The Athole Collection of the Dance Music of Scotland

THE ATHOLE COLLECTION
OF THE DANCE MUSIC OF
SCOTLAND

THE ATHOLE COLLECTION OF THE DANCE MUSIC OF SCOTLAND

Compiled and arranged by
JAMES STEWART-ROBERTSON

OLIVER AND BOYD
EDINBURGH AND LONDON
1961

OLIVER AND BOYD LTD
Tweeddale Court
Edinburgh 1

39a Welbeck Street
London W.1

Printed in Great Britain:

Music by Aird & Coghill, Ltd.; Prelims. and Index by Oliver and Boyd Ltd

INTRODUCTION

BY

FRANCIS COLLINSON

A REVIVAL of interest in Scottish dance music has been growing steadily over the past two decades. This would seem to be partly due to the noticeable return to favour of the Scottish dances themselves in the ballroom, and partly to the popularity from the purely listening point of view, of the programmes of Scottish dance music broadcast regularly by the B.B.C. a popularity which is by no means confined to the north side of the Border.

Yet, to the ordinary person, the satisfaction of being able to find in print and play over the tunes with which he has thus become familiar is an elusive and indeed nearly impossible achievement unless he is prepared to hunt through the second-hand book-stalls for copies of the old collections of Gow, Marshall, Surenne and the others, or of the Athole Collection itself.

The Olympian days of the printing of Scottish dance-tunes were those of the eighteenth century; though John Playford might be said to be the first actually in the field with his famous *English Dancing Master* which appeared in 1651 and contained one or two Scottish tunes among its many English ones. A long line of later editions of this and other similar publications by himself and later his son Henry continued well into the eighteenth century, many of them containing " Scotch tunes, " in the phrase of the day, " full of the Highland Humours " and sometimes further described as " Pleasant and Comicall " (!) All of these, it need hardly be said, emanated from London, and provide an interesting sidelight upon the tenor of popular English thought following the Union of the Crowns and later of the Parliaments.

The mainstream of printed collections of Scottish dance music proper, however, commenced about 1740 with the publications of James Oswald; in particular his *Caledonian Pocket Companion*, printed in twelve parts, and now a rare source-book. James Oswald was denounced by his contemporaries as an imposter for attributing the origin and composition of some of the tunes in his pages to David Rizzio. As John Glen, a considerable authority, later pointed out, however, Oswald was only perpetuating a popular tradition which may not necessarily be untrue.

After Oswald, the stream became a flood, with the appearance in quick succession of the three collections of McGibbon; the fine collection of Scots Reels of Robert Bremner, in which many of the abiding favourites such as The Reel of Tulloch, Gillie-Calum and Tullochgorum appear for the first time; followed by the collections of Niel Stewart, Daniel Dow (who composed "Monymusk"), William Marshall, Angus Cumming, Isaac Cooper of Banff, Robert Riddell of Glenriddell, the friend of Burns; Alexander (" King ") McGlashan, " Red Rob " Mackintosh the teacher of Nathaniel Gow; all of whom made their contribution either of composed or traditional dance tunes, and carried on the good work through the century.

In the last year of the eighteenth century appeared the first of a series of the most celebrated collections of them all—those of Niel Gow and his son Nathaniel, whose six editions of Strathspey Reels and other works carry us up to 1822, and provide us with many fine new tunes of their own composing.

A publication of the period which should also be mentioned is Captain Simon Fraser of Knockie's *Airs and Melodies of the Highlands*, containing many reels and strathspeys with Gaelic names; of which the manuscript of an unpublished second volume is in the library of Edinburgh University.

The Athole Collection, of which this edition is a reprint from the original plates, was published in 1884. Coming late in the field, it was in a position to be both comprehensive and selective; and in fact it draws upon most of the collections named above for its material. It was compiled by James Stewart Robertson of Edradynate, Perthshire, a Writer to the Signet in Edinburgh who all his life possessed a consuming interest in Scots fiddle music, and who was one of the main founders of the Edinburgh Highland Reel and Strathspey Society. That he was no mean composer of Scots dance tunes himself, several tunes in the collection named after his native Edradynate and almost certainly by himself, bear witness.

The Athole Collection is almost certainly the largest collection of Scottish dance tunes ever published, containing as it does over eight hundred strathspeys, reels, jigs, hornpipes and country dances. It might well be described as the Encyclopedia of Scottish Dance Music. For the reasons set forth at the beginning of this introduction, the re-issue of *The Athole Collection* must be regarded as timely and as a publication which should satisfy a growing public want. The arrangements of the tunes for pianoforte, though simple in the extreme, will be found to be remarkably adequate and effective.

INNERLEITHEN
November 17, 1960

CONTENTS

	PAGE
Tunes in A major	1
Tunes in A minor	41
Tunes in C major	60
Tunes in D major	83
Tunes in B minor	129
Jigs	134
Country Dances	142
Addenda	154
Tunes in G major	157
Tunes in G minor	185
Tunes in F major and D minor	203
Tunes in E minor	246
Tunes in E flat and C minor	266
Tunes in E major	275
Tunes in B flat major	278
Hornpipes	296
Addenda	301
Index	307

THE ATHOLE COLLECTION
OF THE
DANCE MUSIC
OF
SCOTLAND.

TUNES IN A MAJOR.

MISS WEDDERBURN.

Reel.

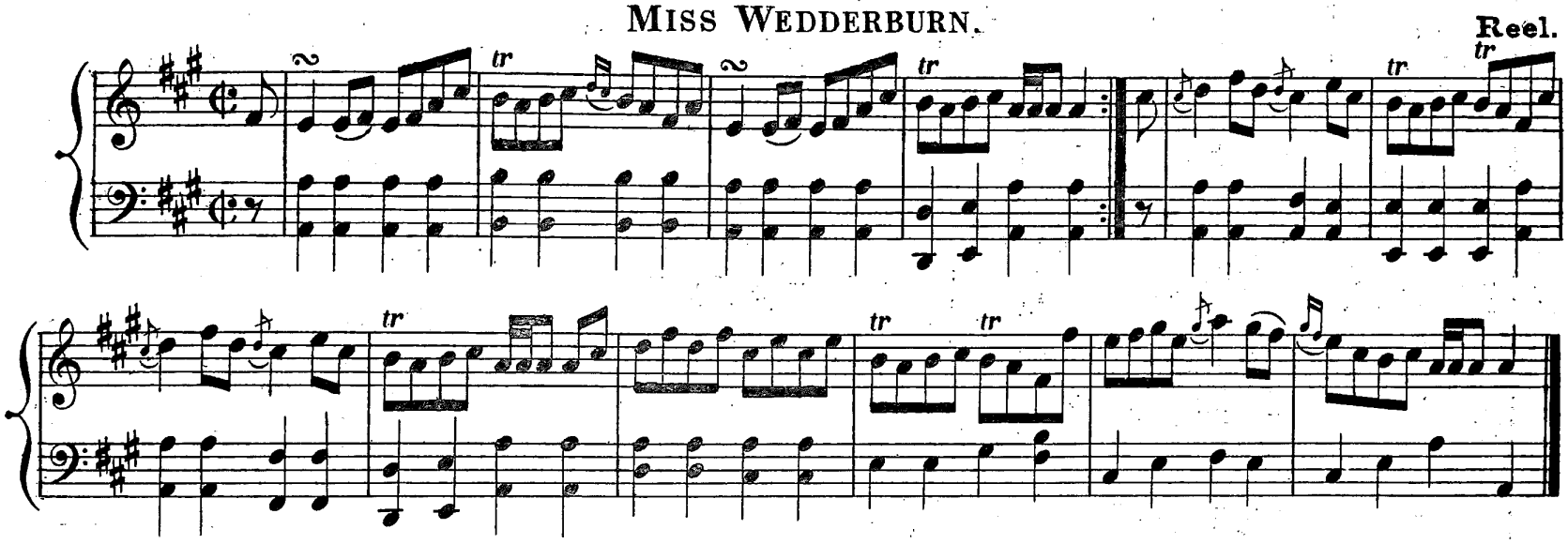

AULD LANG SYNE.

As arranged By JOHN Mc ALPIN, KILLIN.

Strathspey.

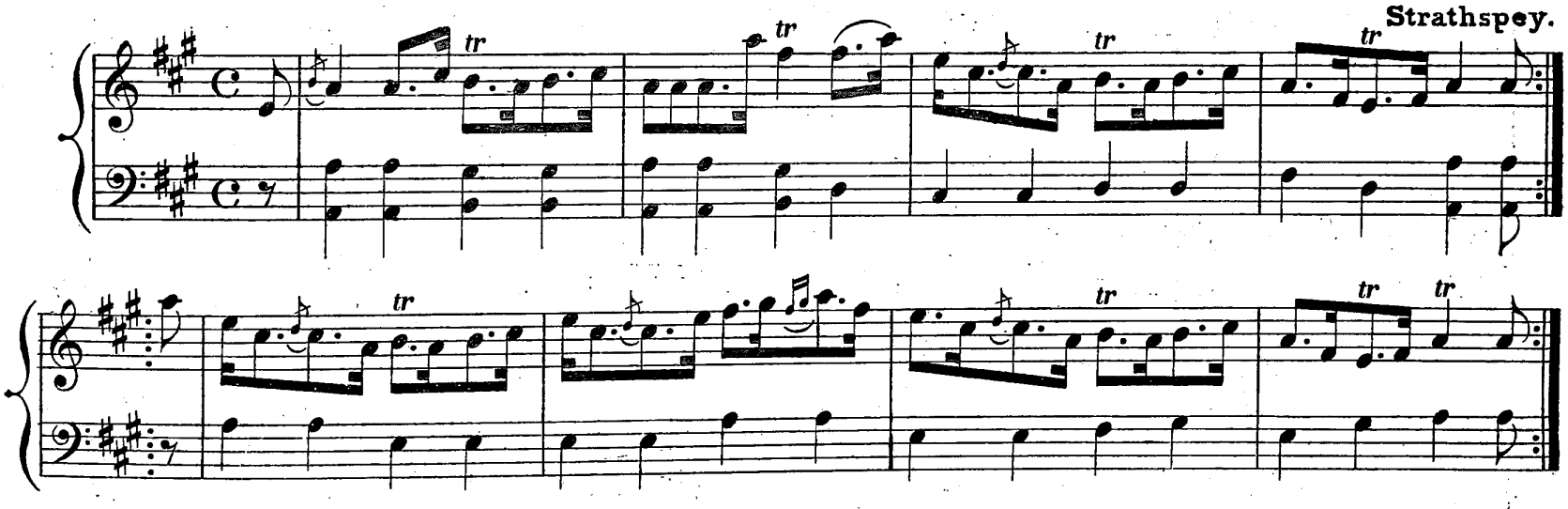

MISS MENZIES OF CULDARES.

Reel.

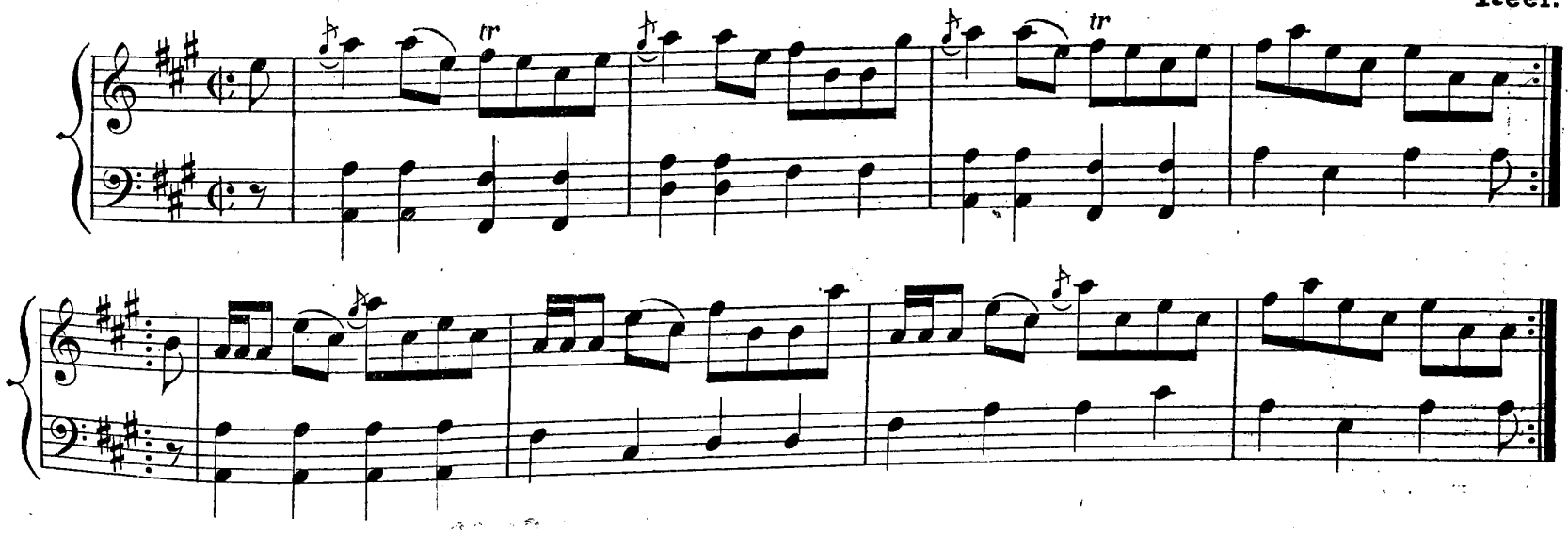

APPIN HOUSE.

A MAJOR. Reel.

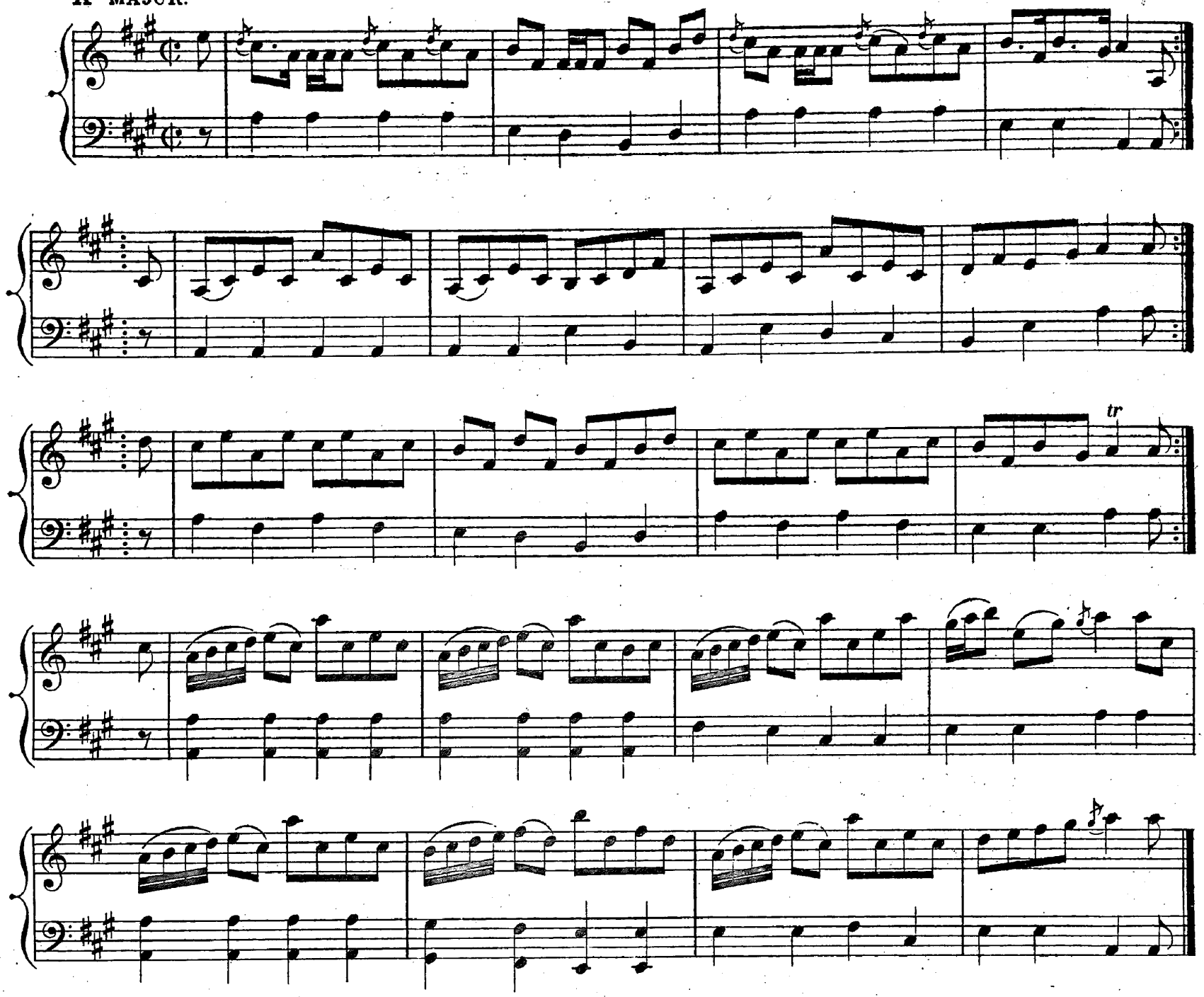

MISS STEWART OF GRANTULLY.

Strathspey.

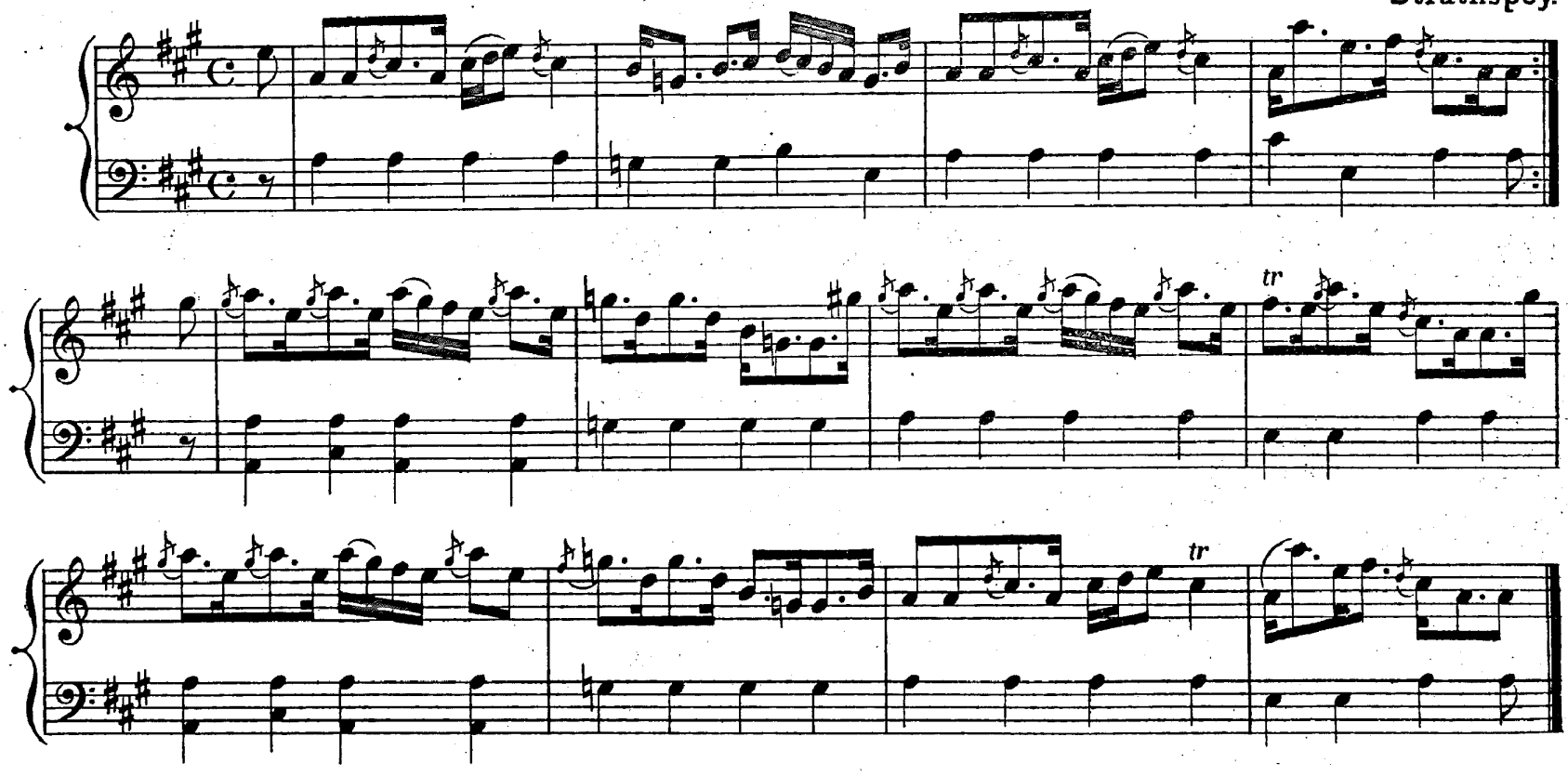

A MAJOR.

MISS STEWART OF GRANTULLY.

Reel.

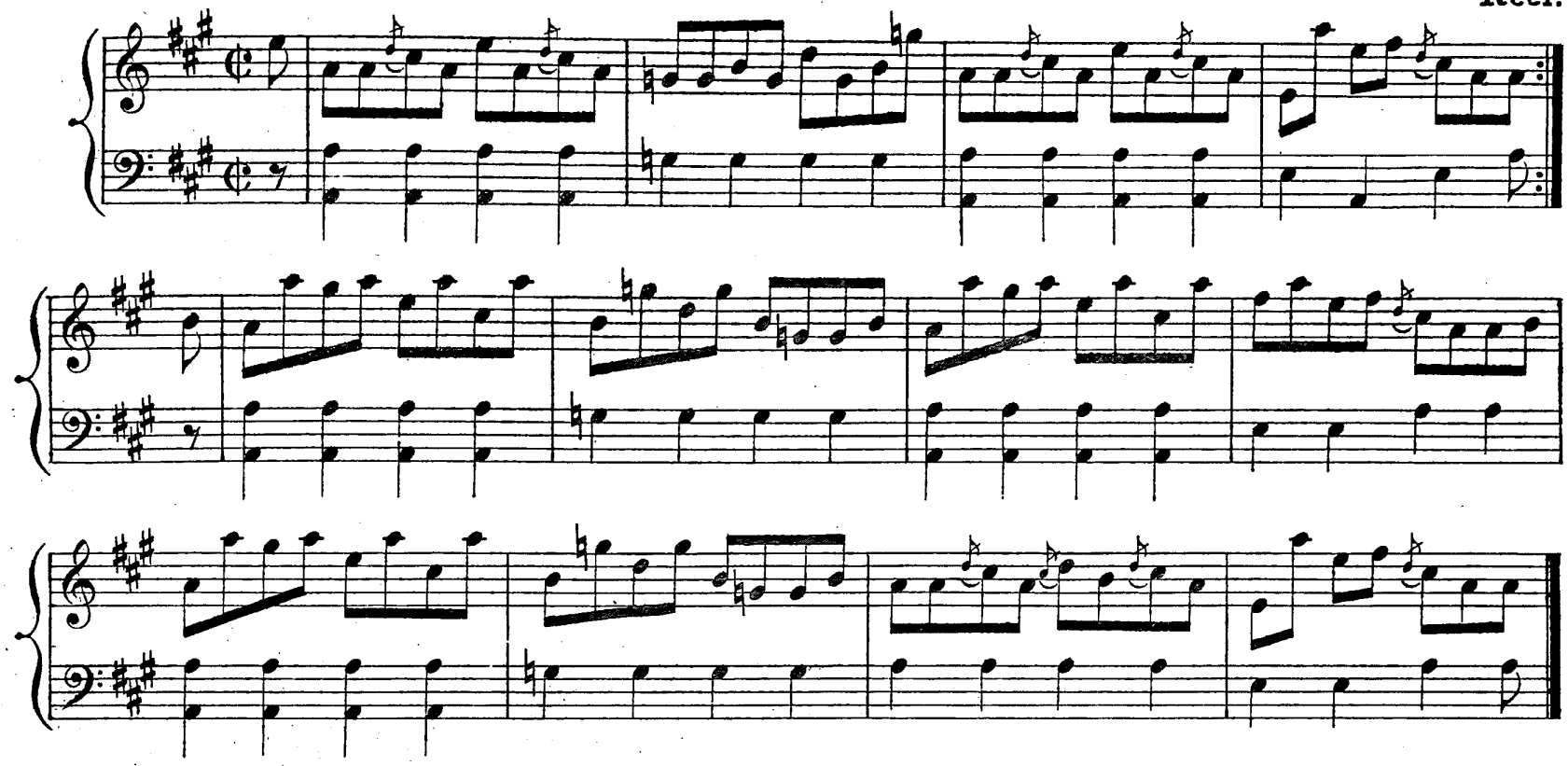

BRIDGE OF BAMORE.

Reel.

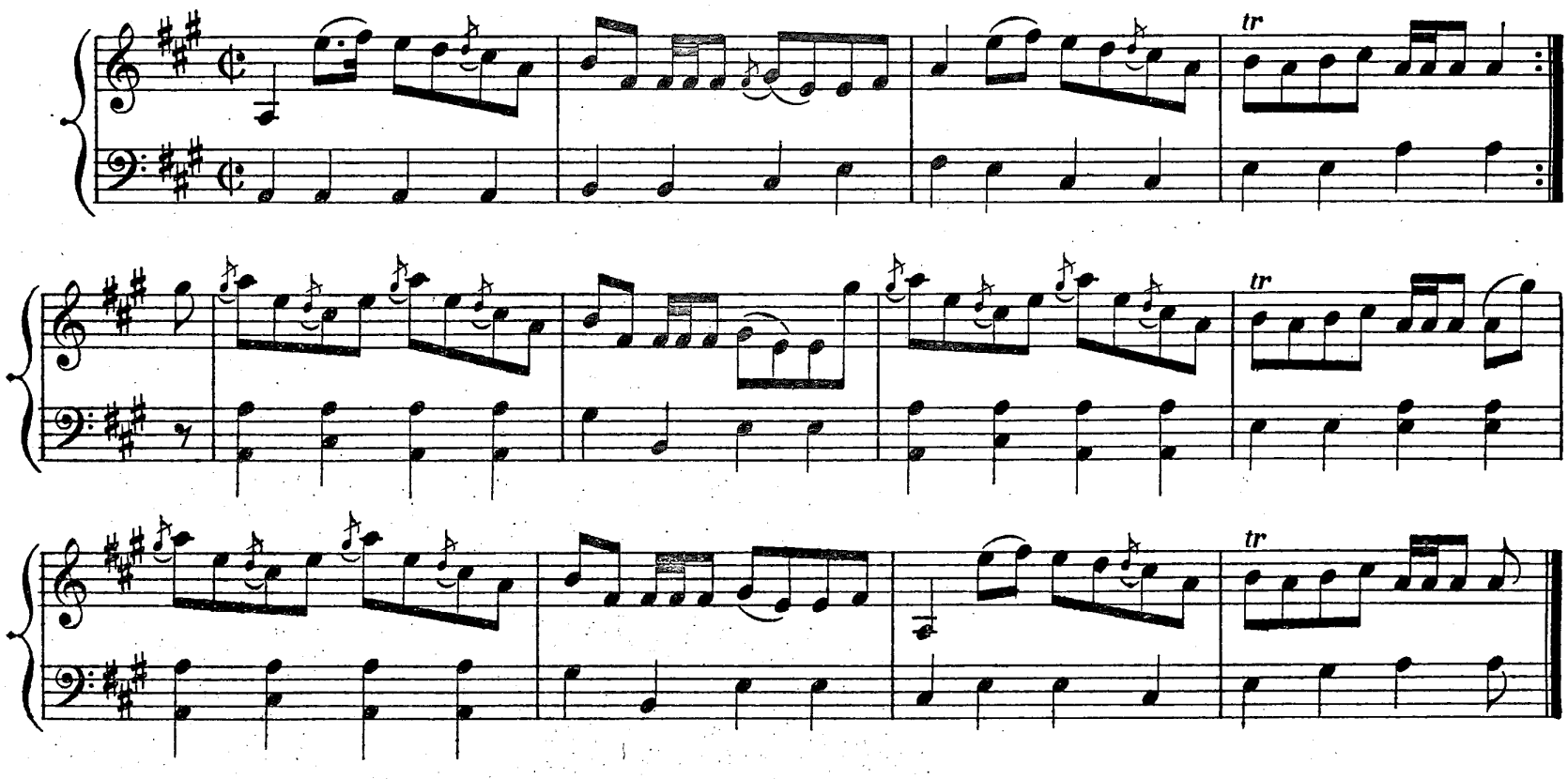

JOHN Mc ALPIN.

Strathspey.

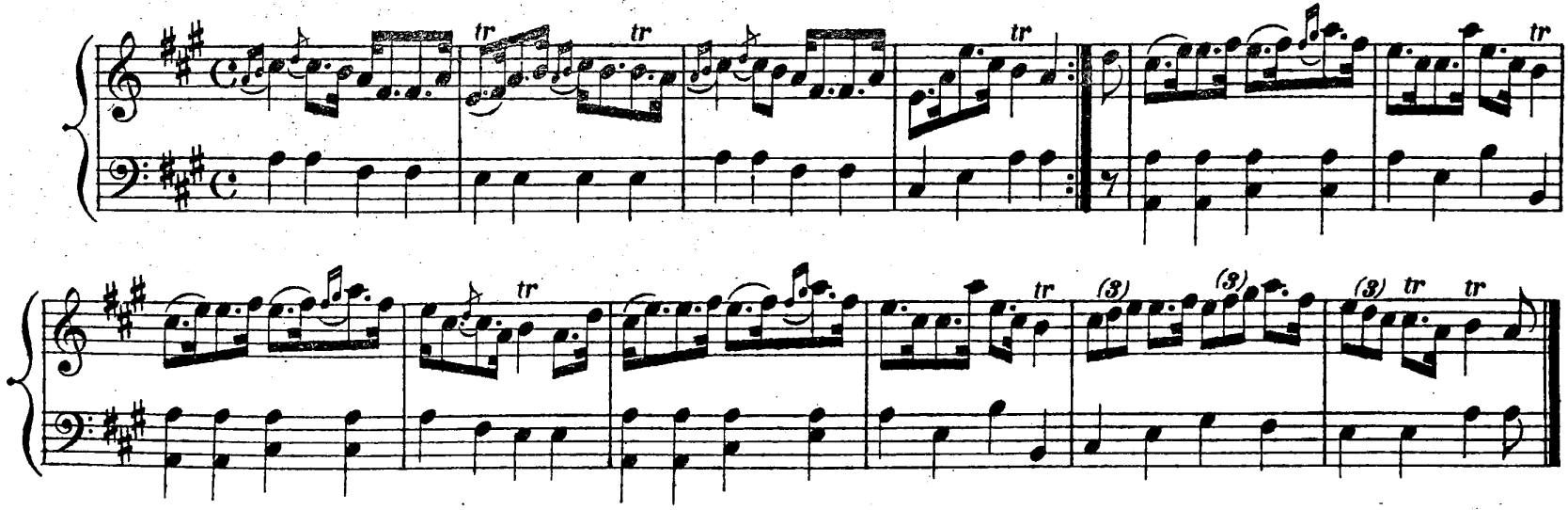

GLENTILT.

A MAJOR. Reel.

THE PERTH HUNT.

Reel.

1st time. 2nd time. Last time.

PERTHSHIRE VOLUNTEERS.

Strathspey.

MASON'S APRON.

A MAJOR. **Reel.**

2nd time A

EARL GREY.

Strathspey.

ALLT A' GHOBHAINN.
THE SMITH'S BURN.

J. S. R.
Reel.

1st time. 2nd time.

HIGHLAND WHISKY.

A MAJOR. Strathspey.

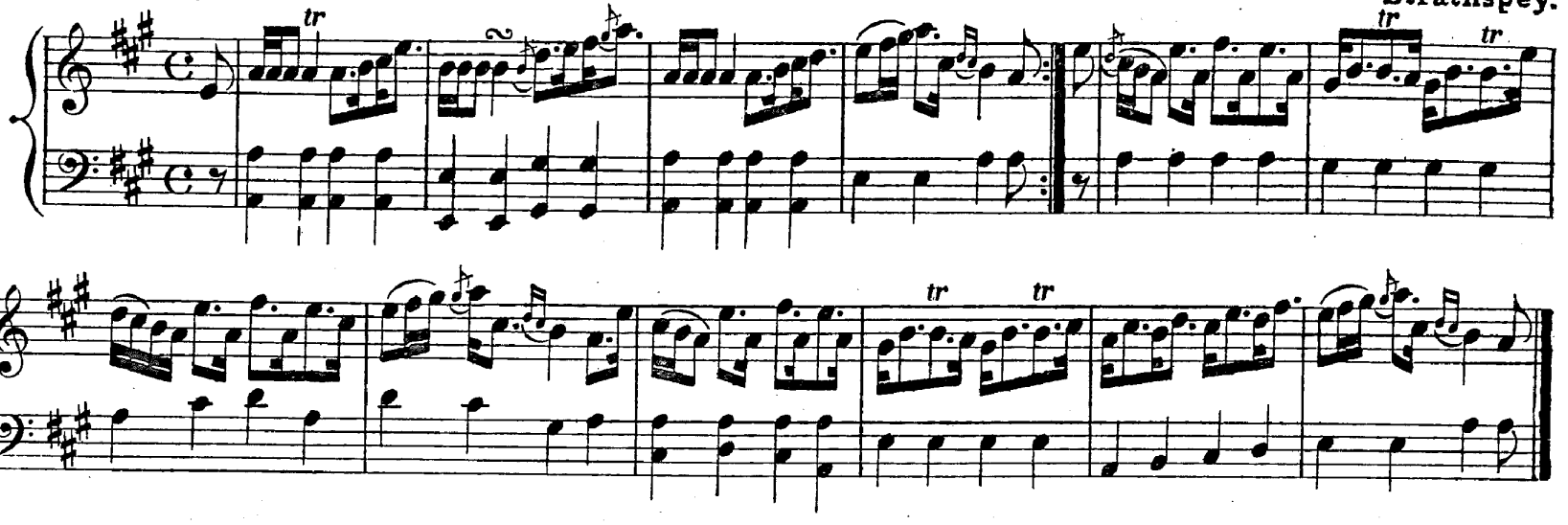

REEL OF TULLOCH.

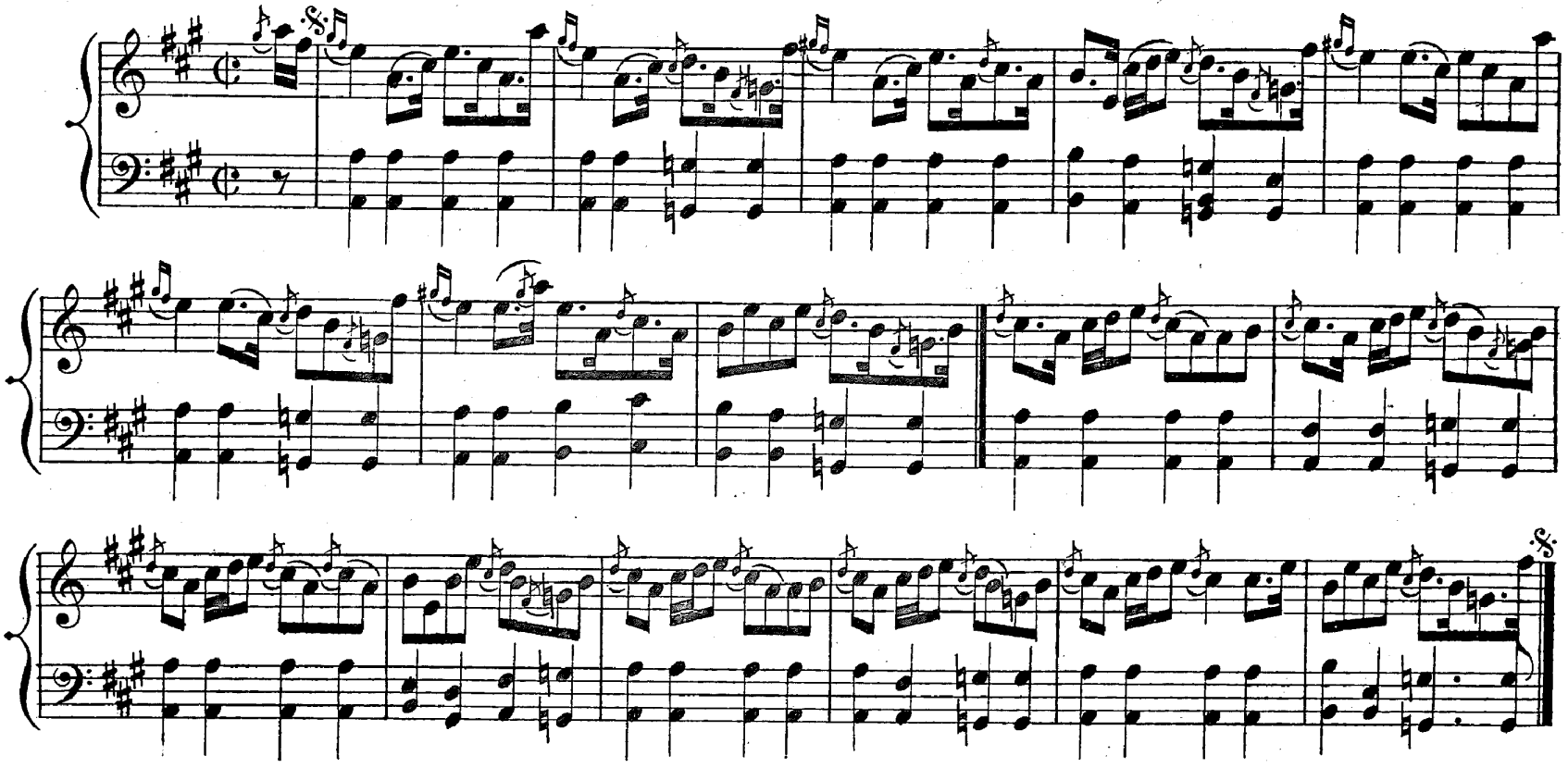

MRS. MC LEOD. Reel.

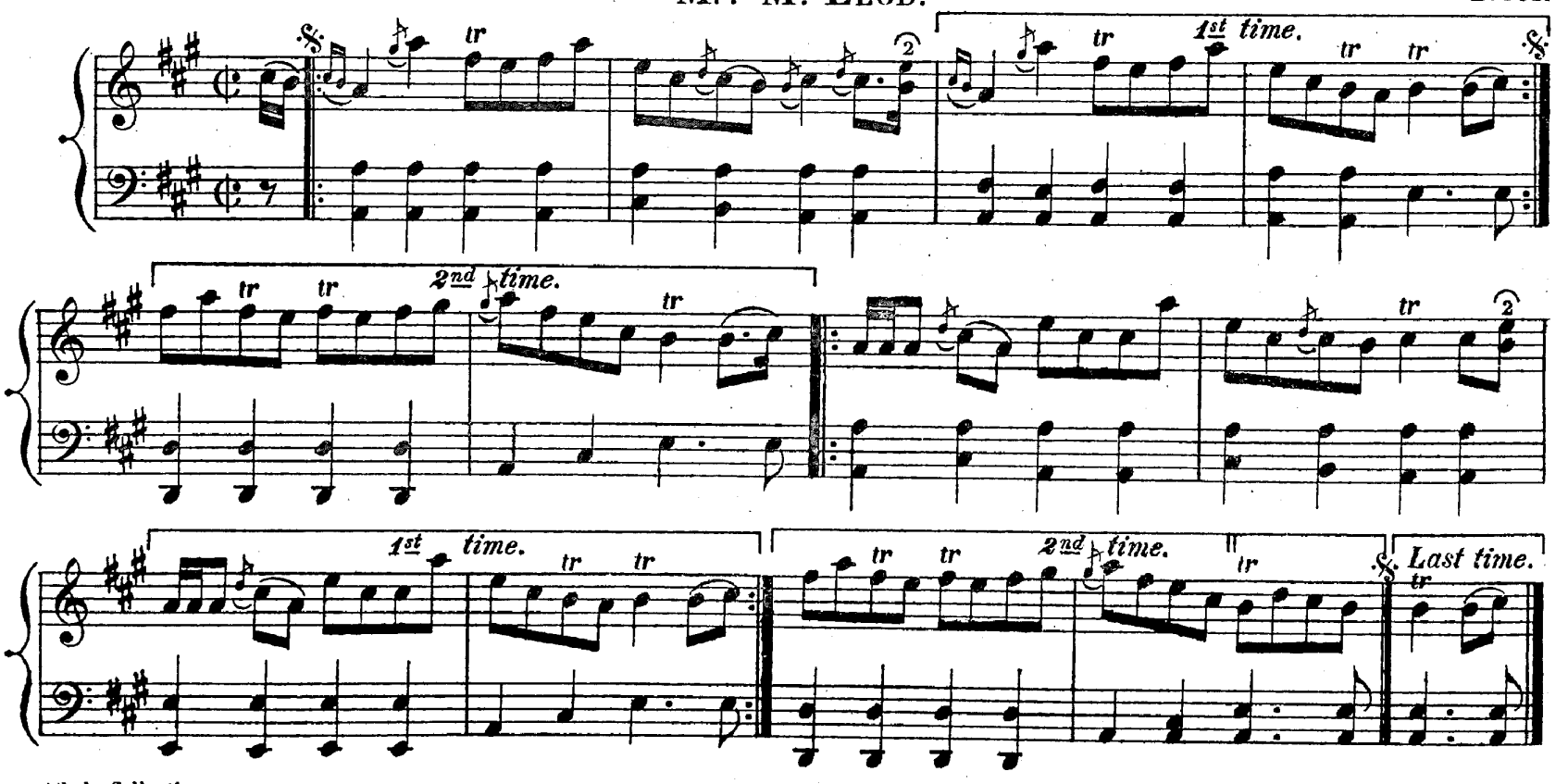

Athole Collection.

A MAJOR.

PORT A' BHODAICH.

Strathspey.

A MAJOR.

O SHE'S COMICAL.

Reel.

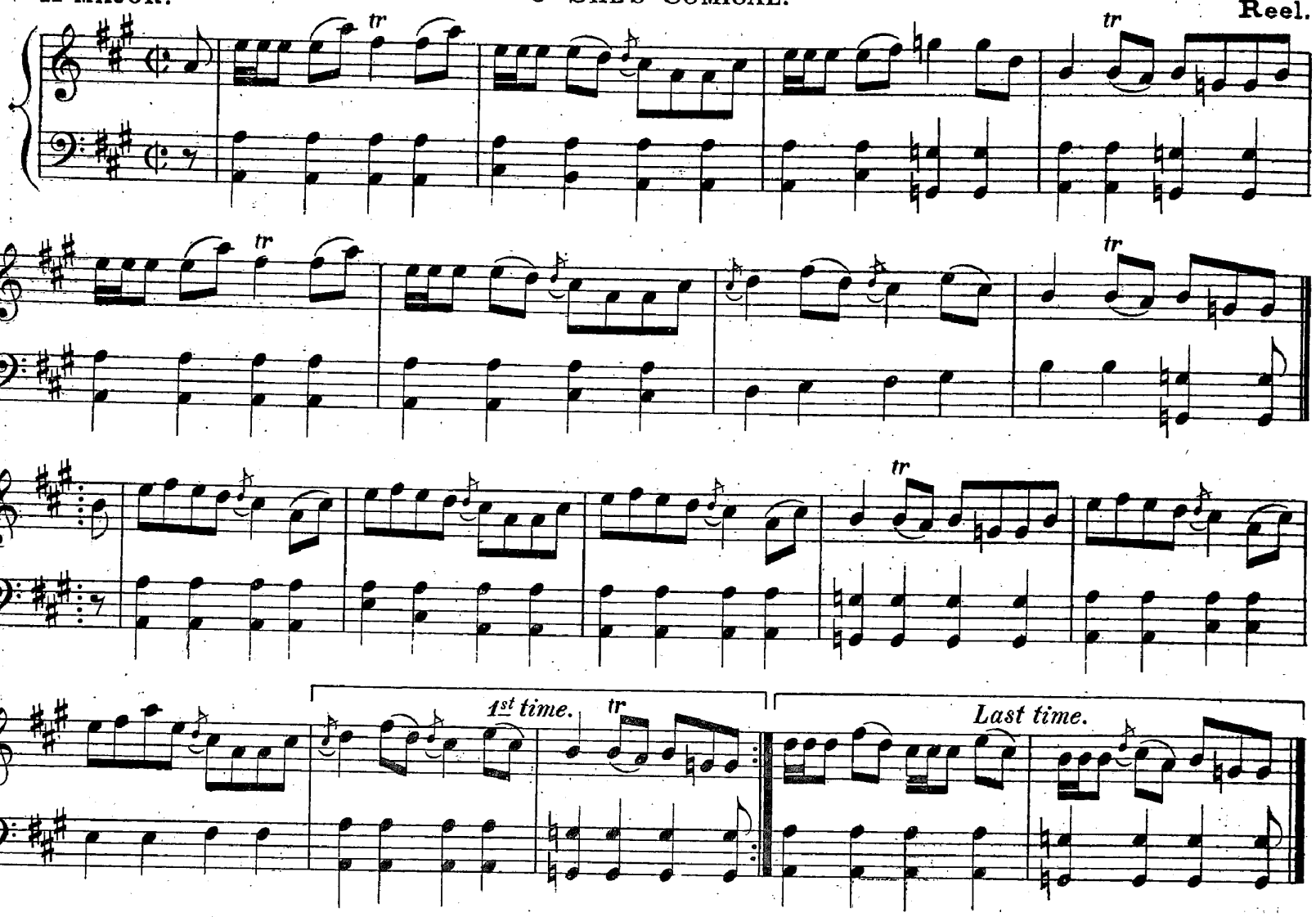

LADY BAIRD.

Strathspey.

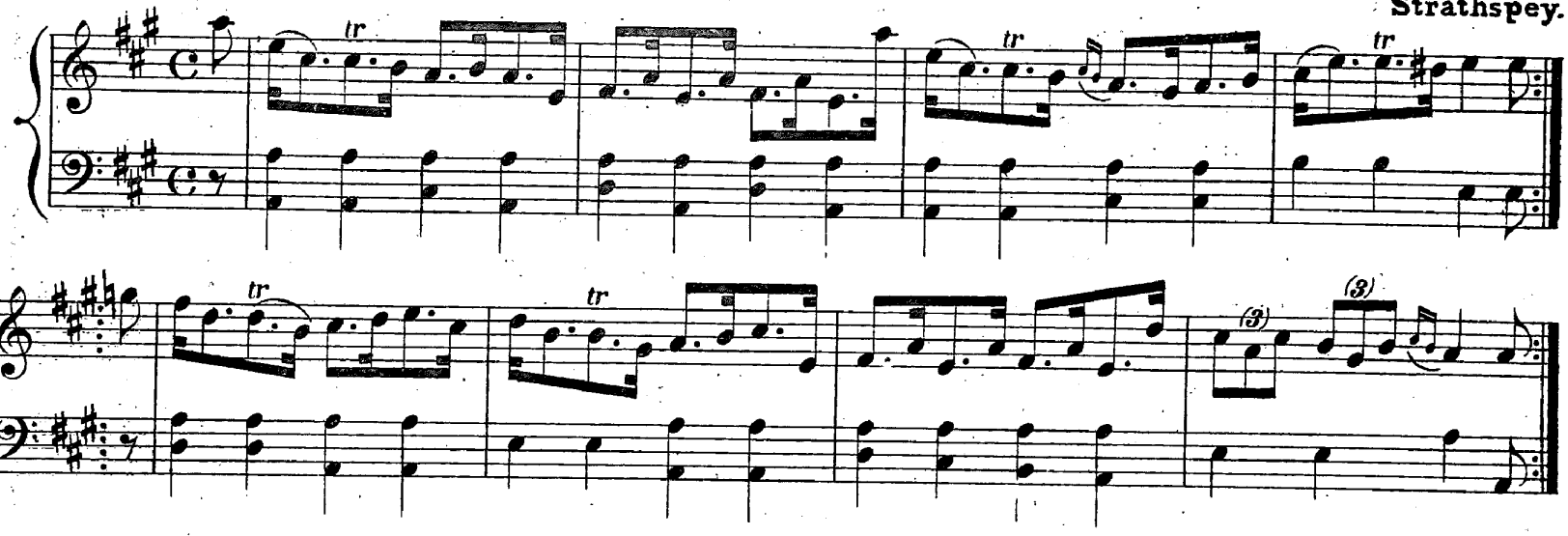

BIODAG AIR MAC THÒMAIS.

Reel.

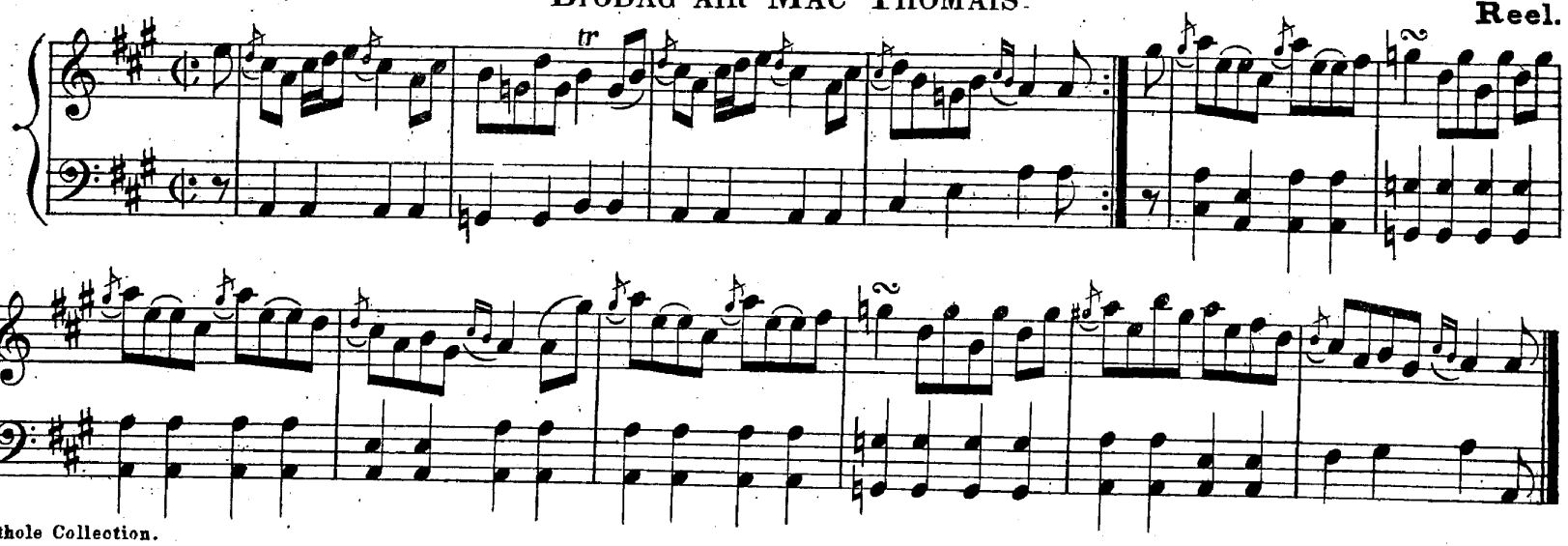

A MAJOR.

GILLE CALUIM.

Strathspey.

MRS FORBES.

Reel.

LADY BINNING.

Strathspey.

1st time. 2nd time.

An Oidhche a Bha Bhainis Ann.

A MAJOR. Modern Name "THE LEA RIG." Reel.

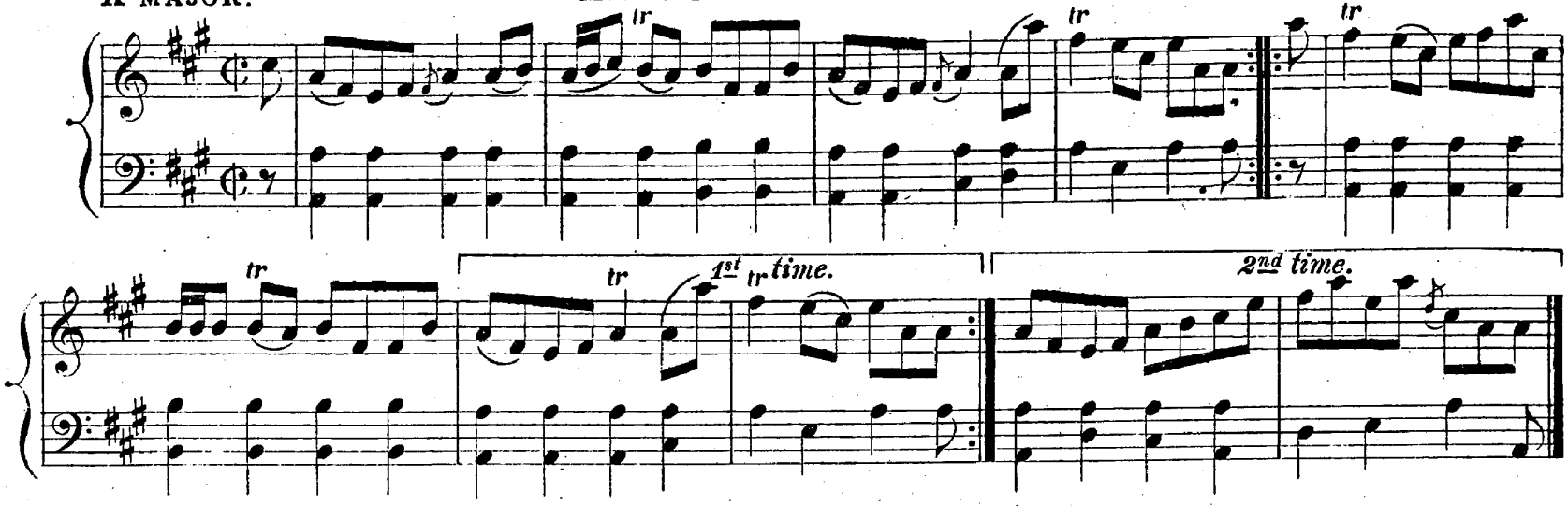

Null Thar Nan Eileanan, or America.

Reel.

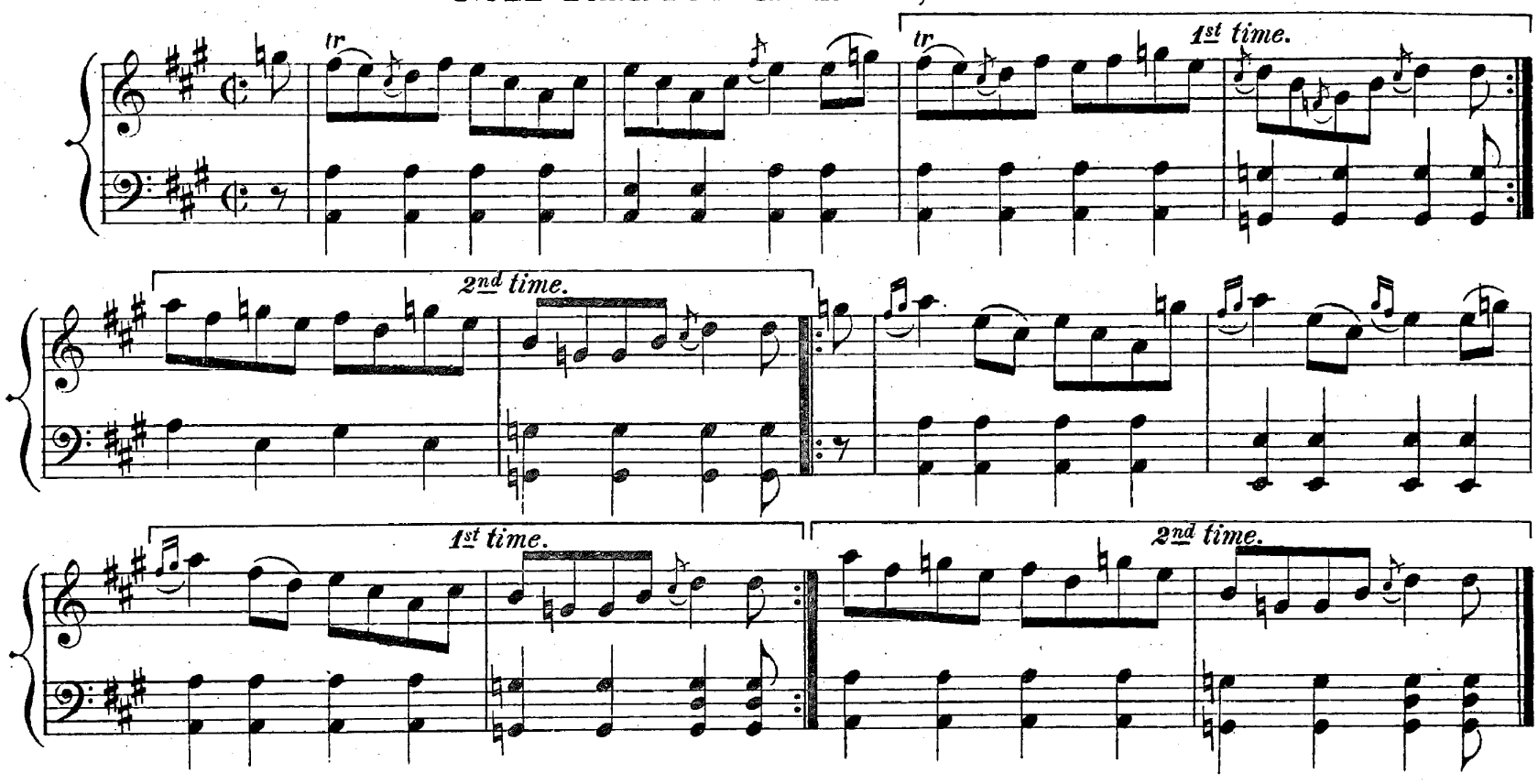

Miller of Dron.

Strathspey.

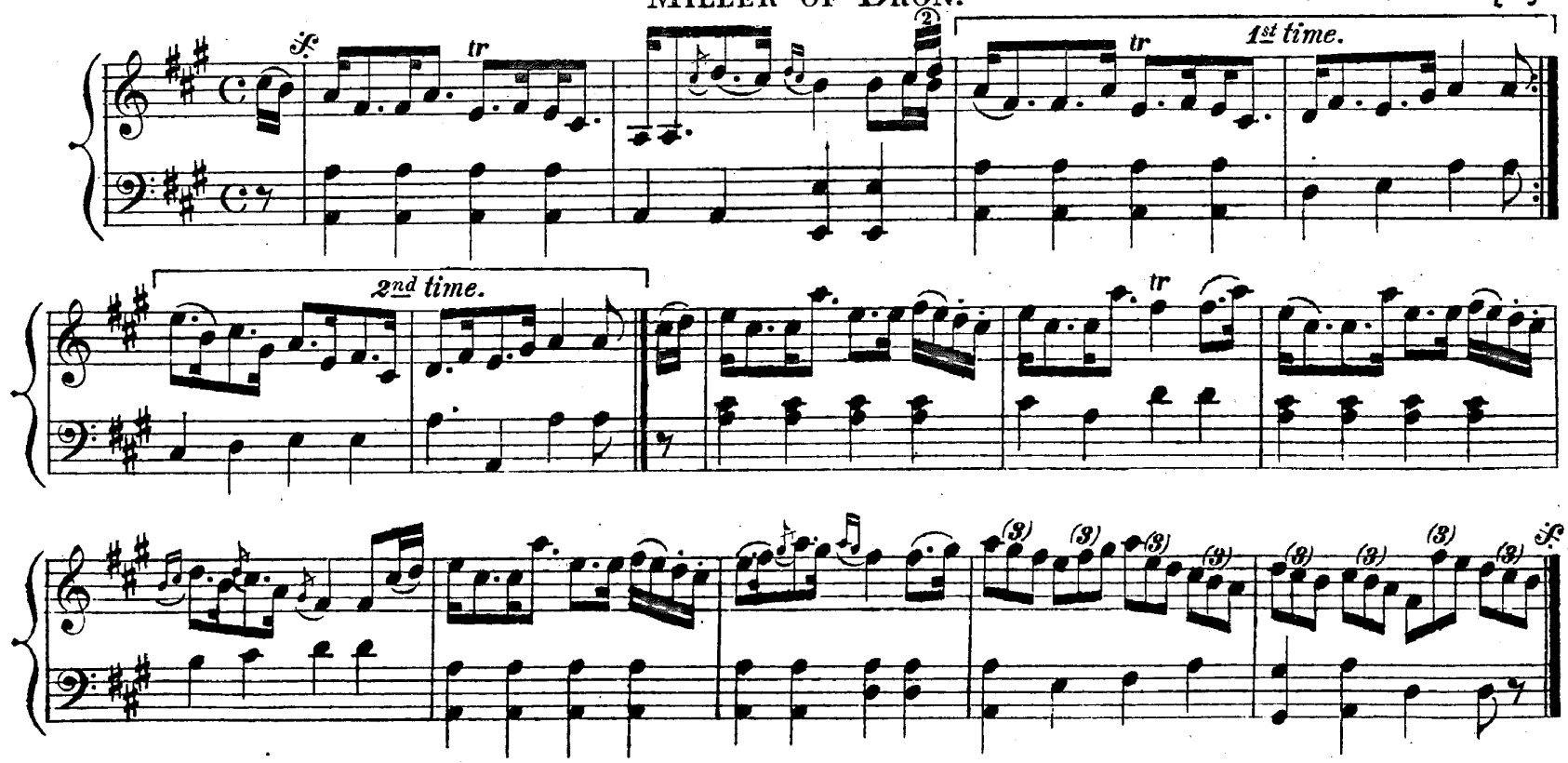

A MAJOR.

KEEL ROW.

Reel.

1st time. 2nd time.

THE DEIL AMANG THE TAILORS.

Reel.

1st time. 2nd time.

LADY MADELINA SINCLAIR.

Strathspey.

ATHOLE LADS.

A MAJOR. Reel.

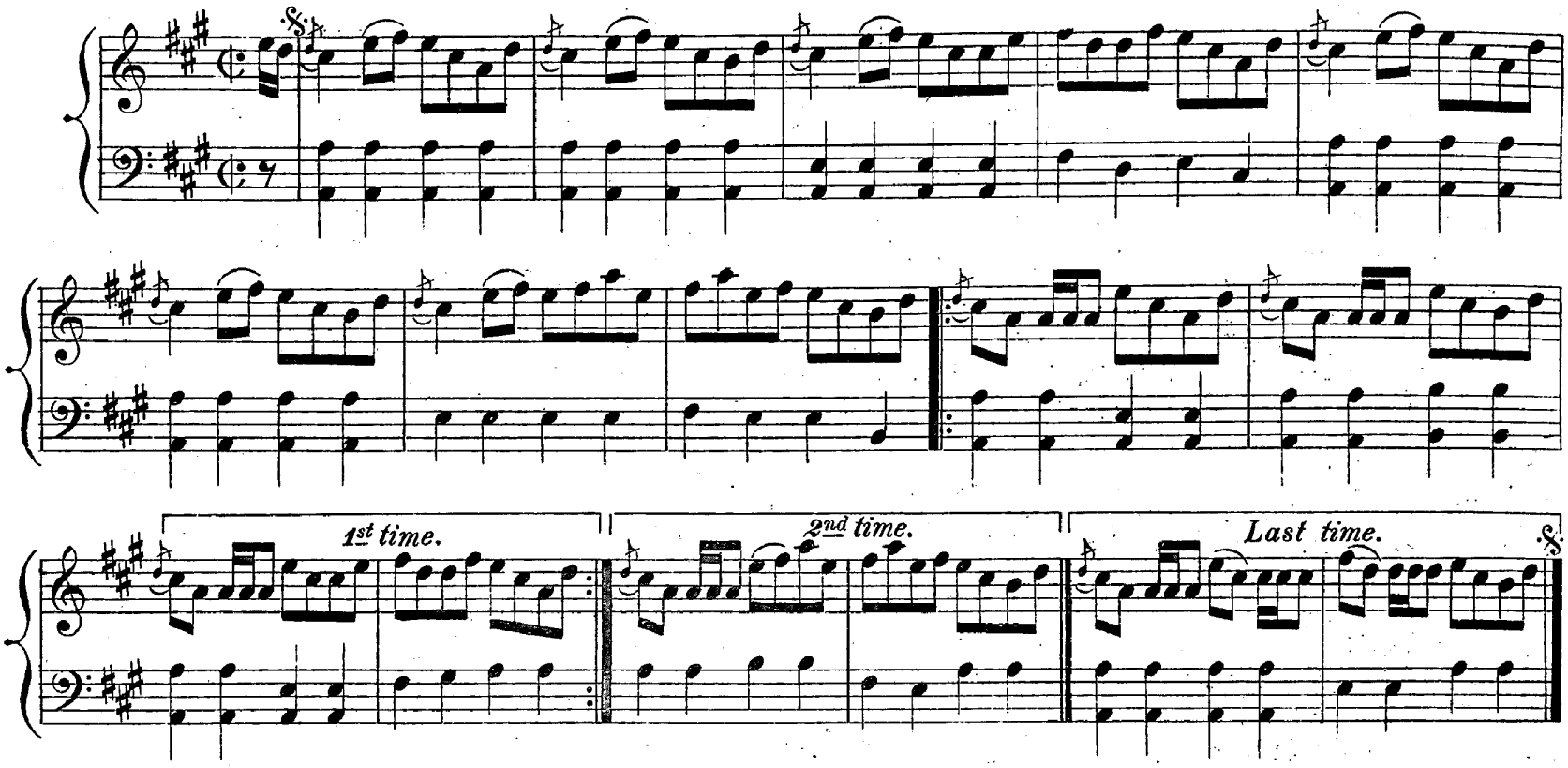

THE MARQUIS OF TULLIBARDINE.

Reel.

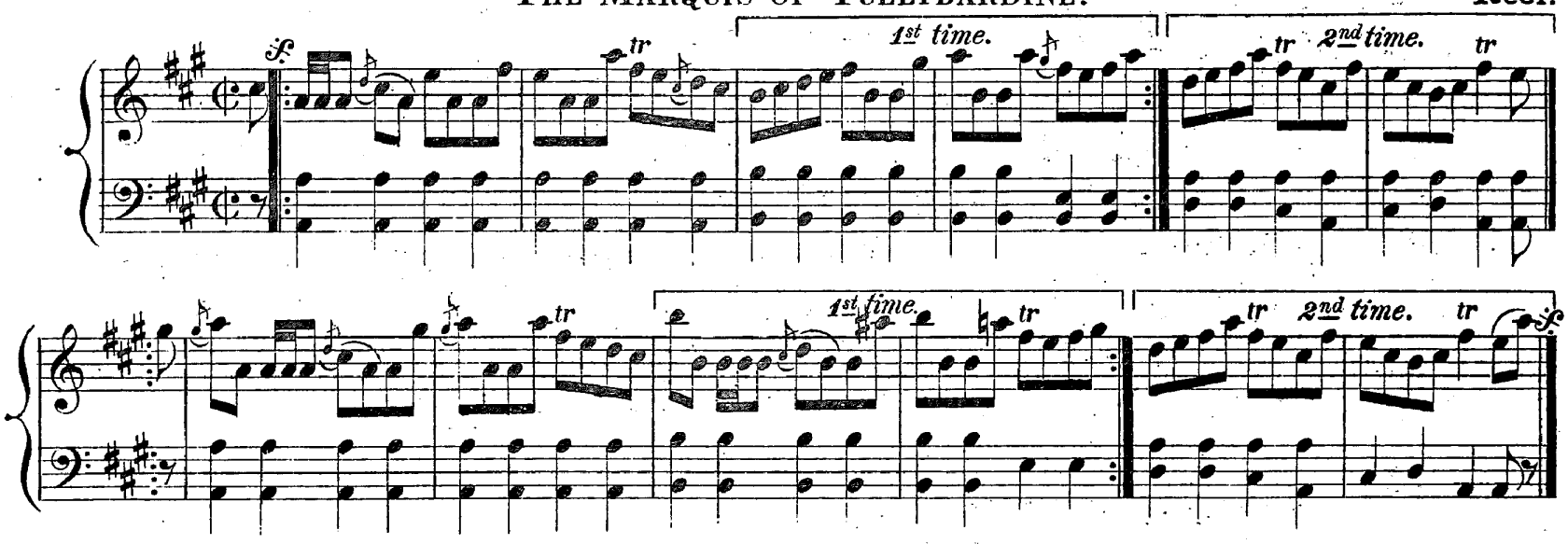

THE MARQUIS OF HUNTLY'S FAREWELL.

Strathspey.

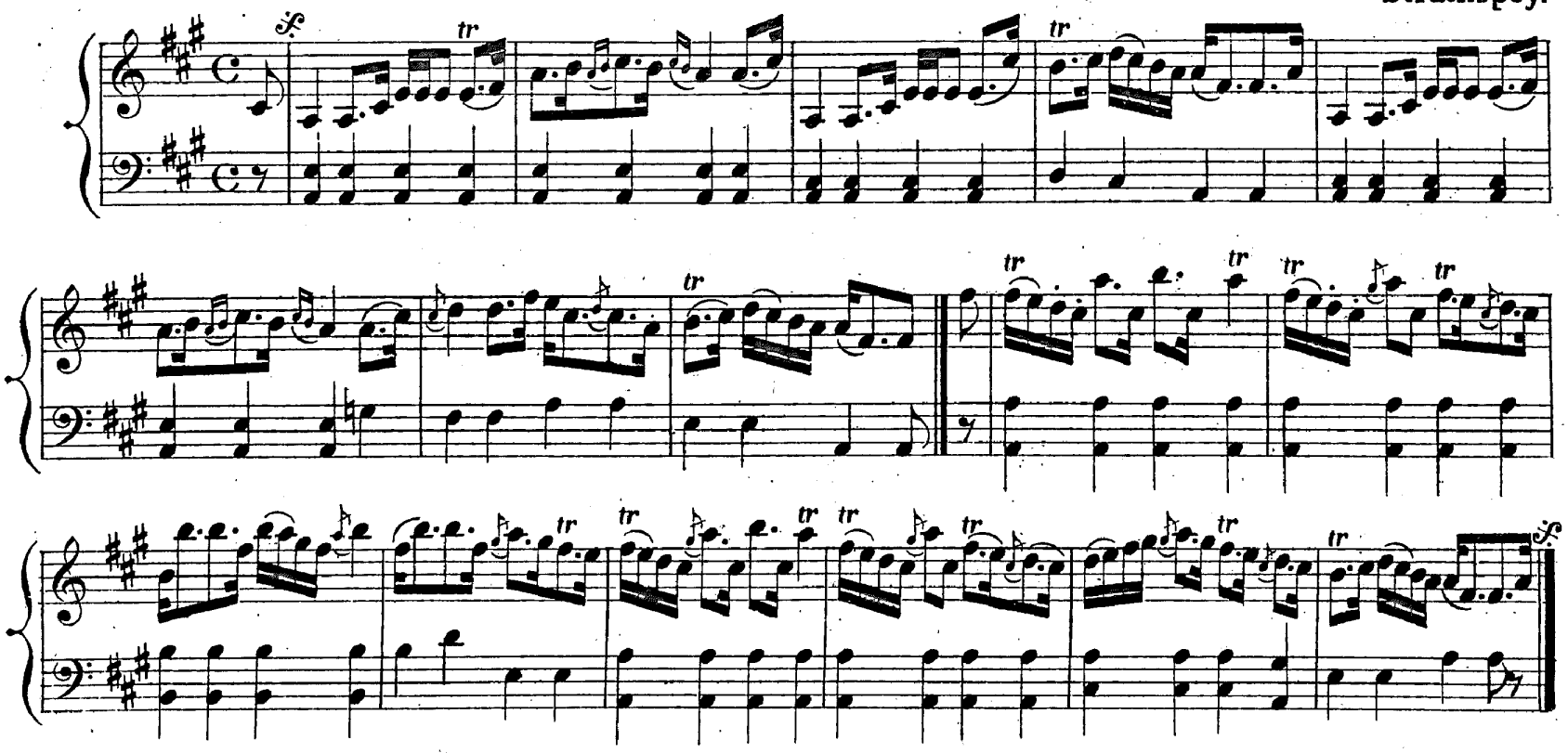

A MAJOR.

COMELY GARDEN.

Reel.

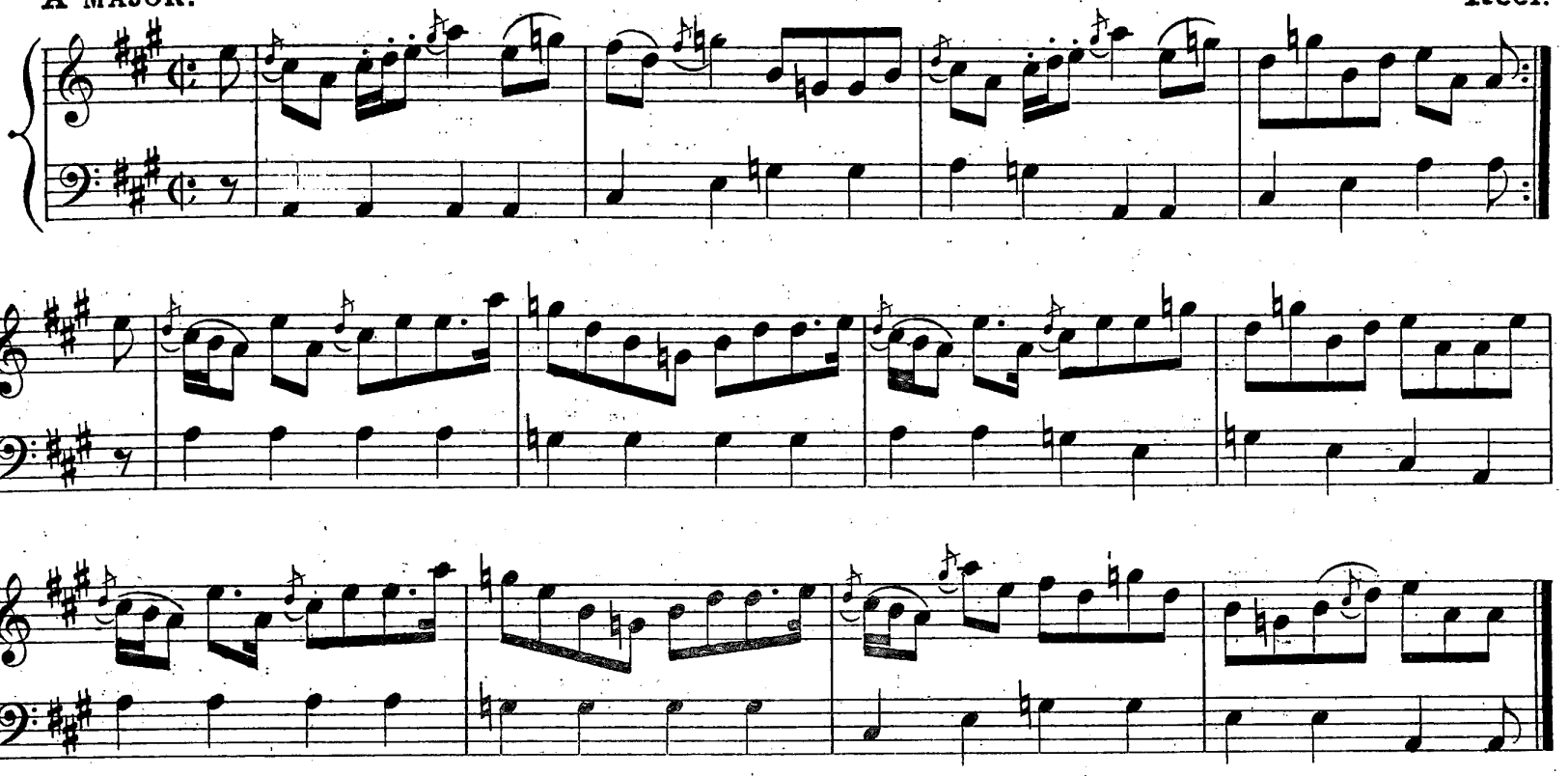

BECAUSE HE WAS A BONNY LAD.

Reel.

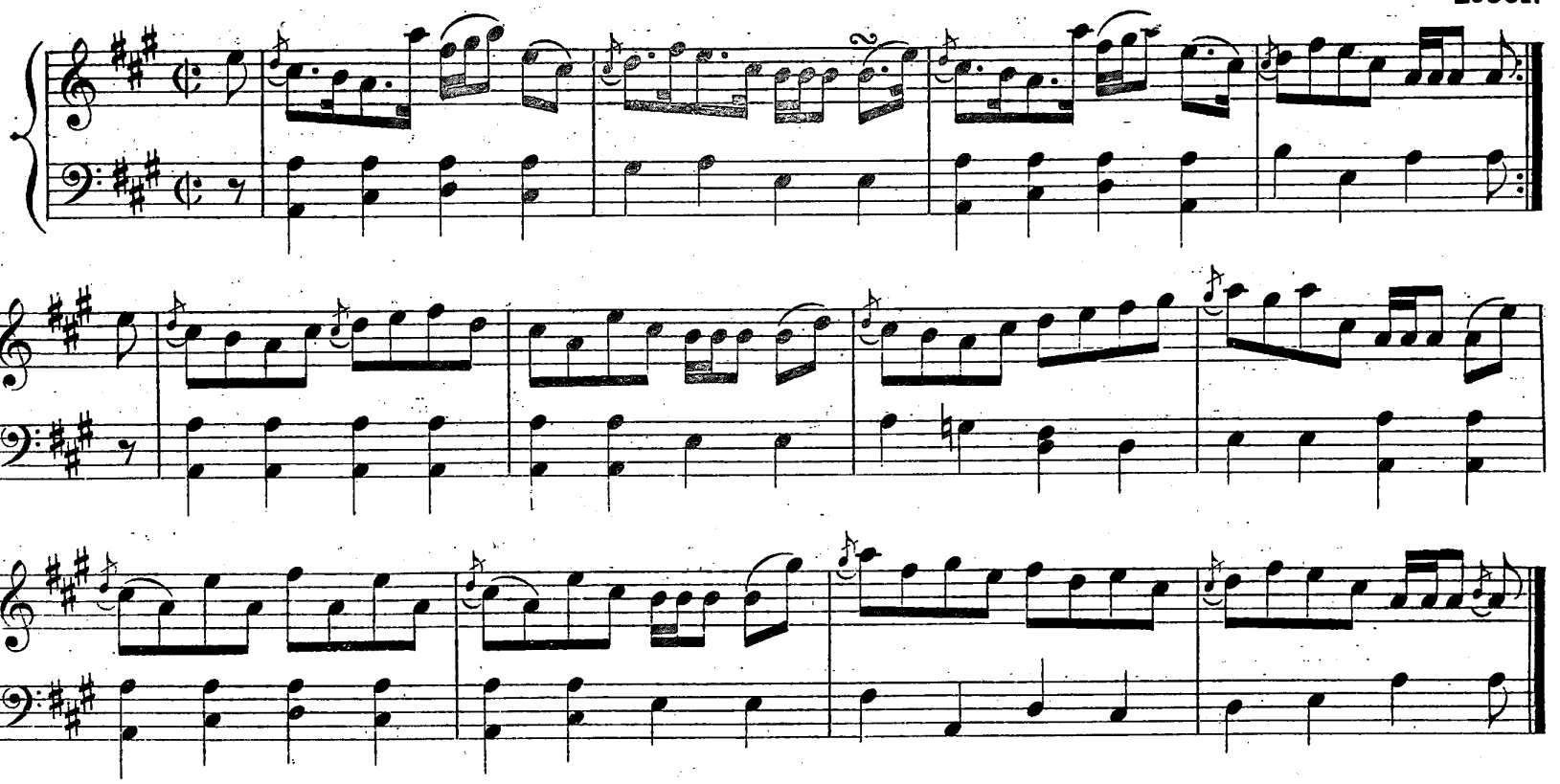

STUMPIE.

Strathspey.

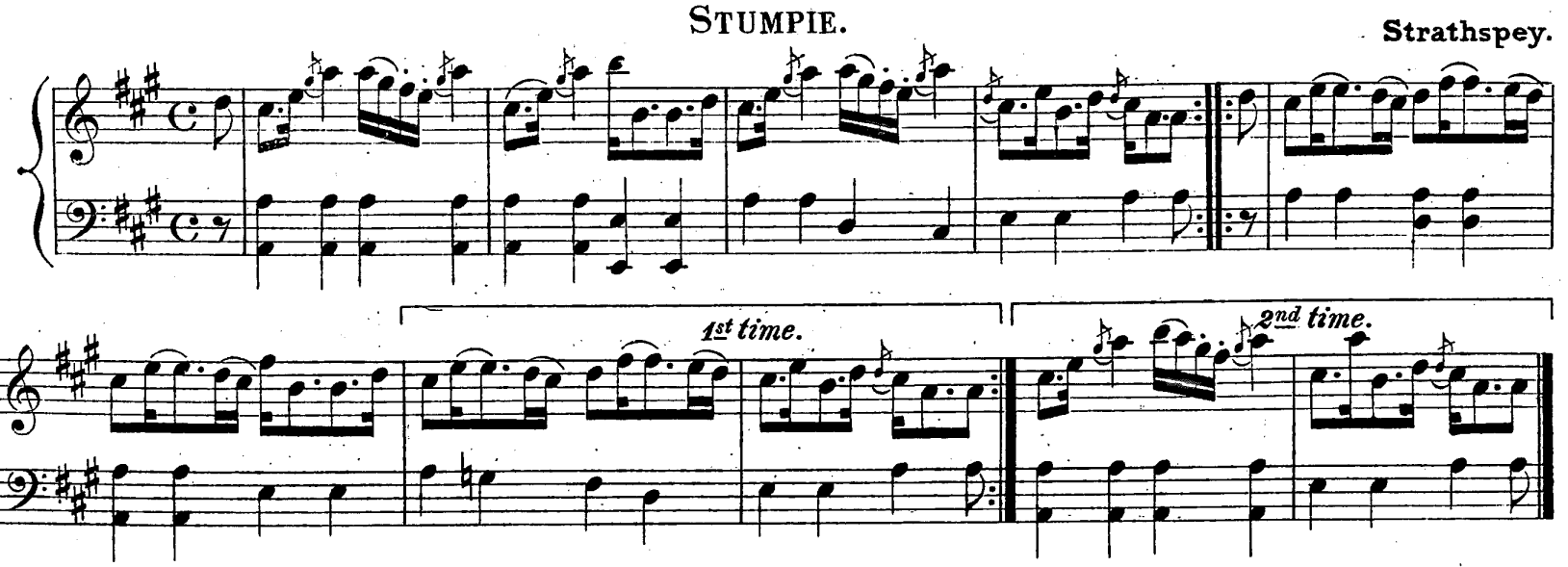

PORT NAN CON, OR THE BOB O' DOOLY.

A MAJOR. Reel.

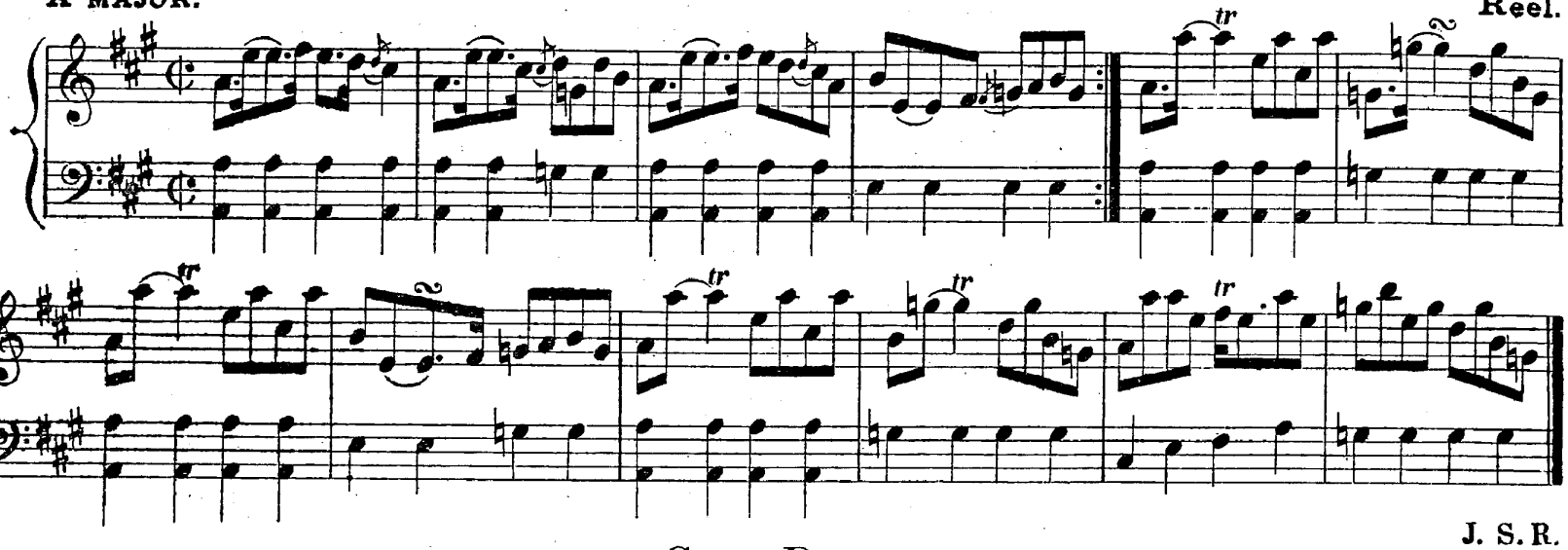

CARN DUBH.

J. S. R.
Strathspey.

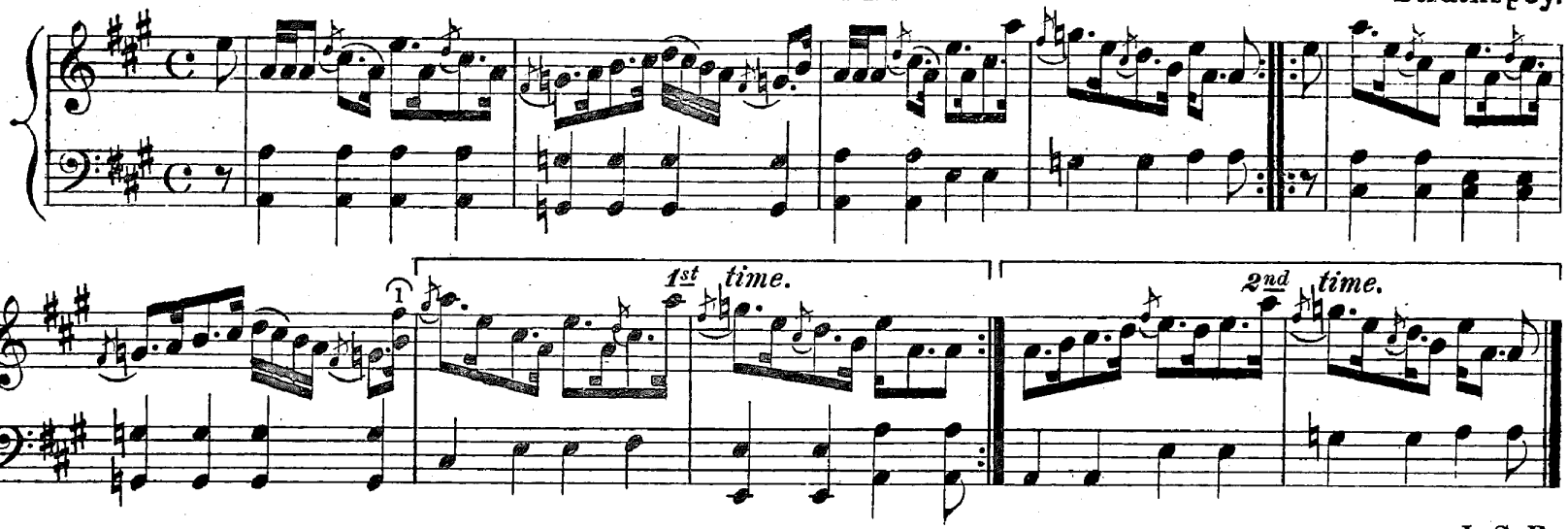

SEAN CHAISTEAL GHART.

J. S. R.
Reel.

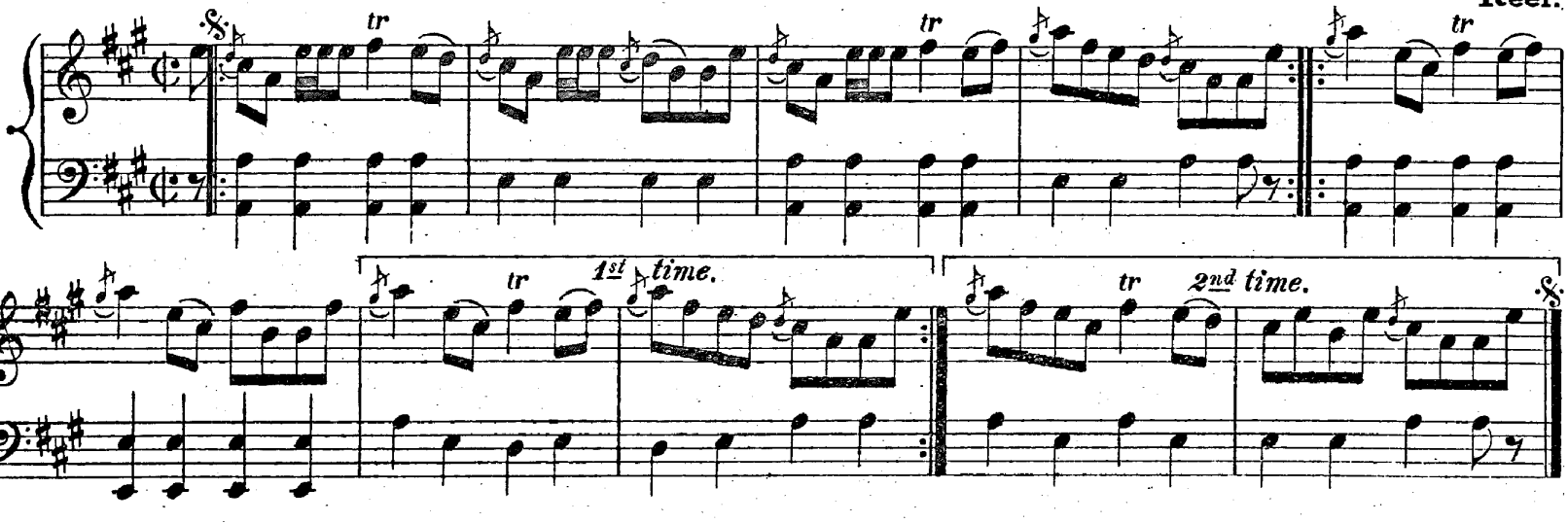

SIR REGINALD MACDONALD.

Reel.

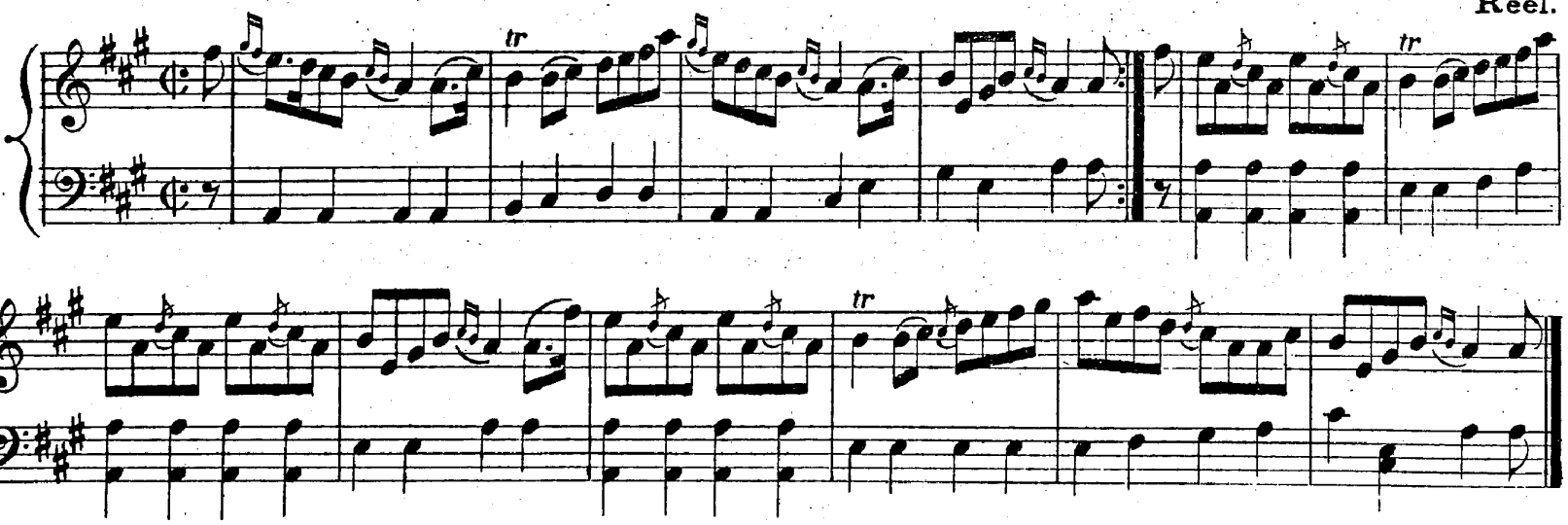

A MAJOR.

NEIL GOW.

Strathspey.

MISS FLEMING OF KILLIECHASSIE.

D. Mc K.

Reel.

SPEED THE PLOUGH.

Reel.

THE BOG O' GIGHT.

A MAJOR. Strathspey.

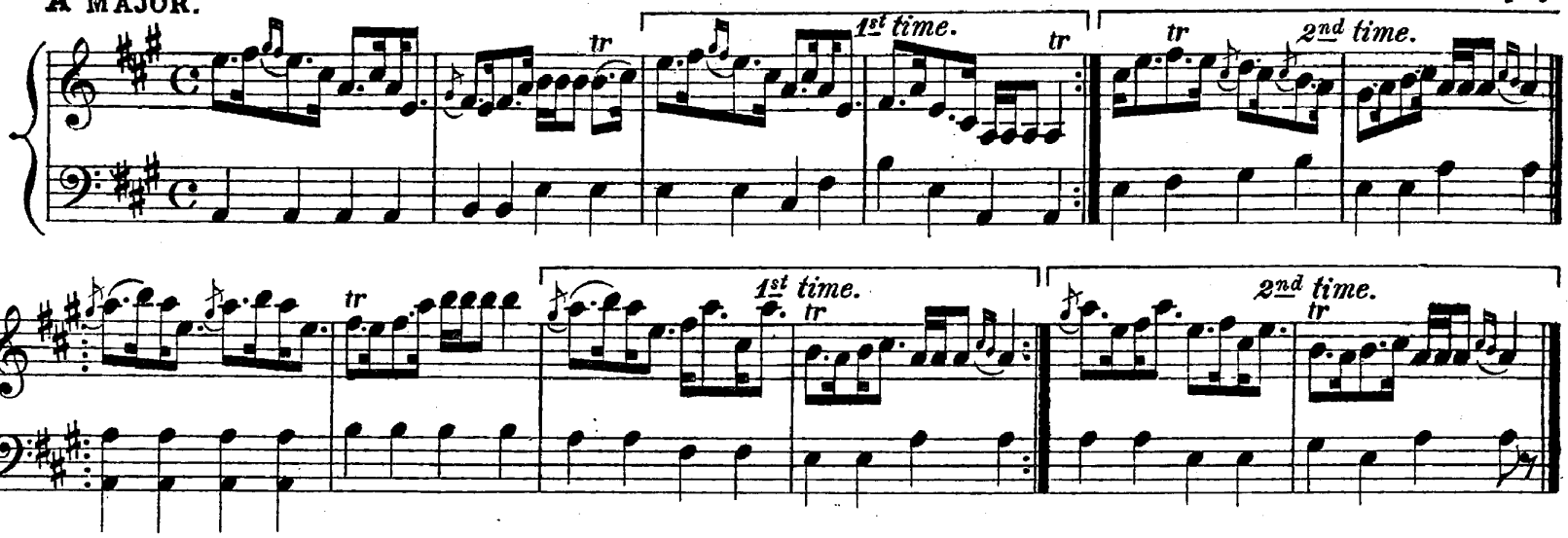

GREIG'S PIPES.

Reel.

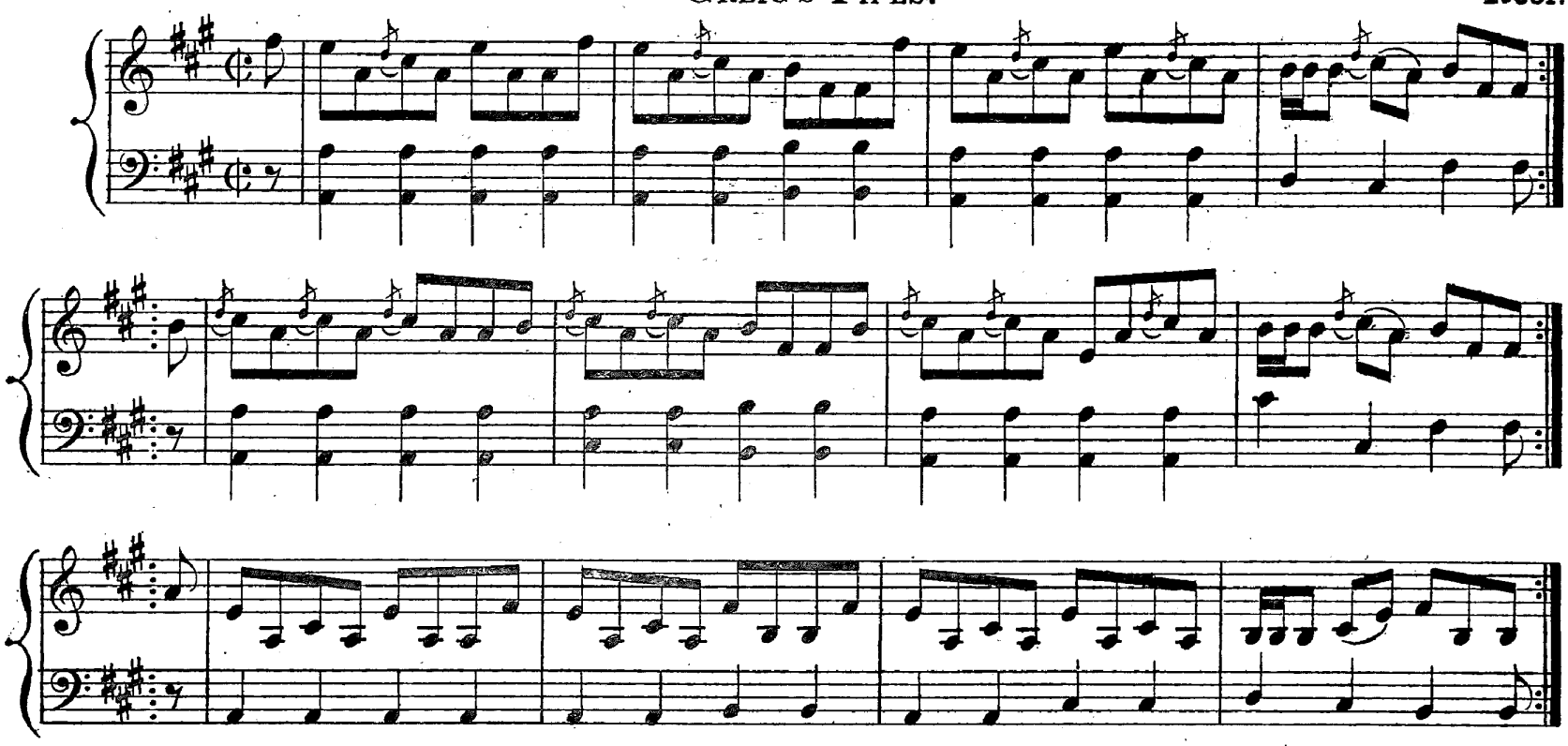

THE St KILDA WEDDING.

Reel.

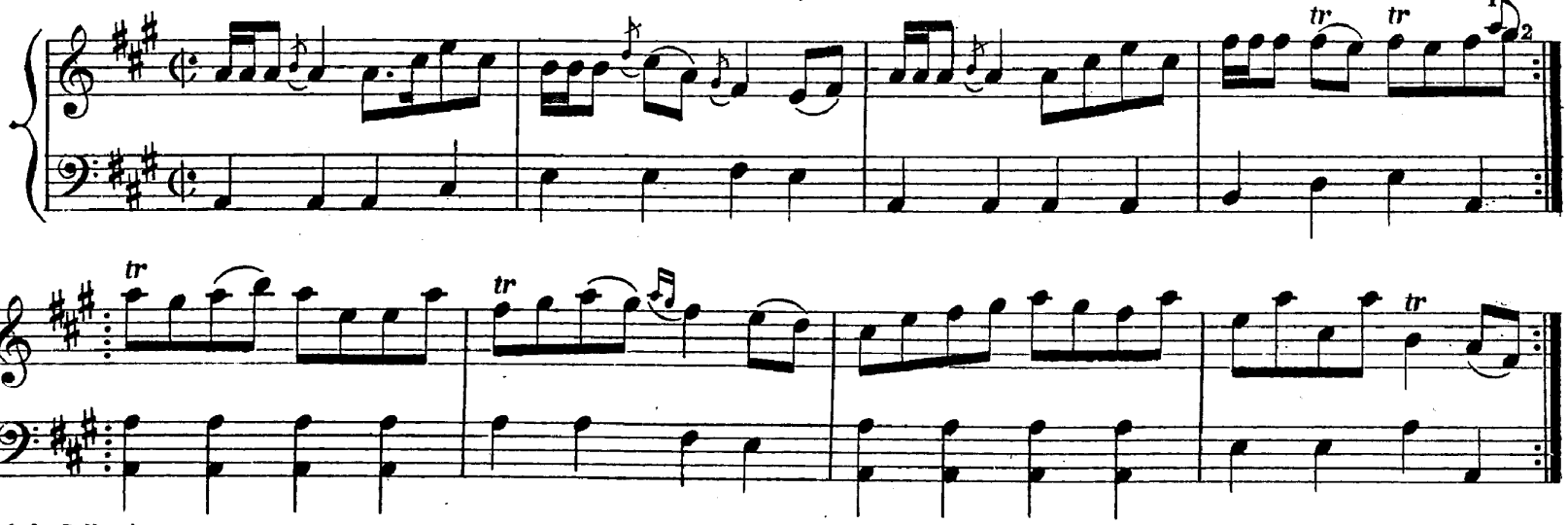

A MAJOR.

LINK HIM DODDIE.

Strathspey.

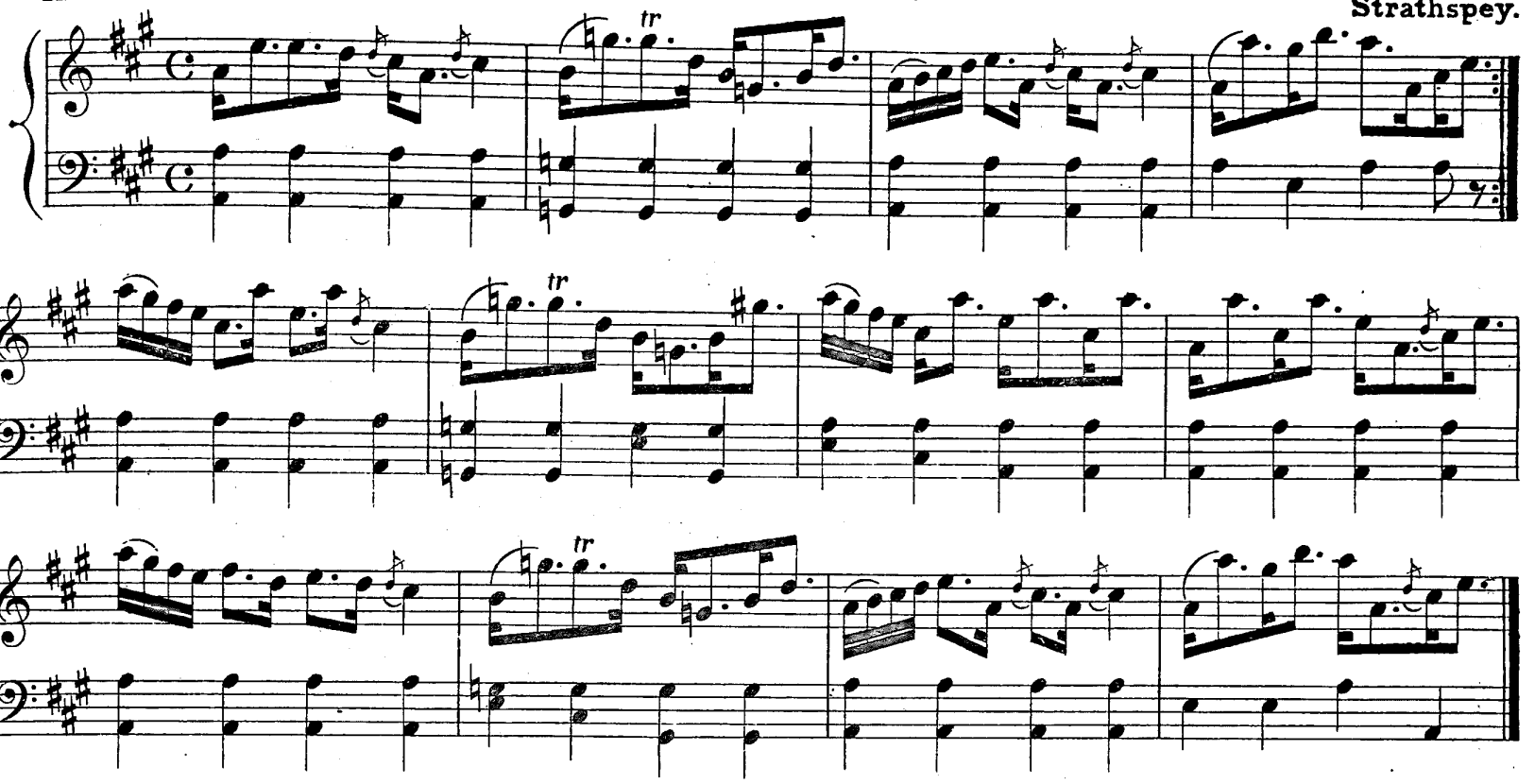

HONble MISS DRUMMOND OF PERTH.

Reel.

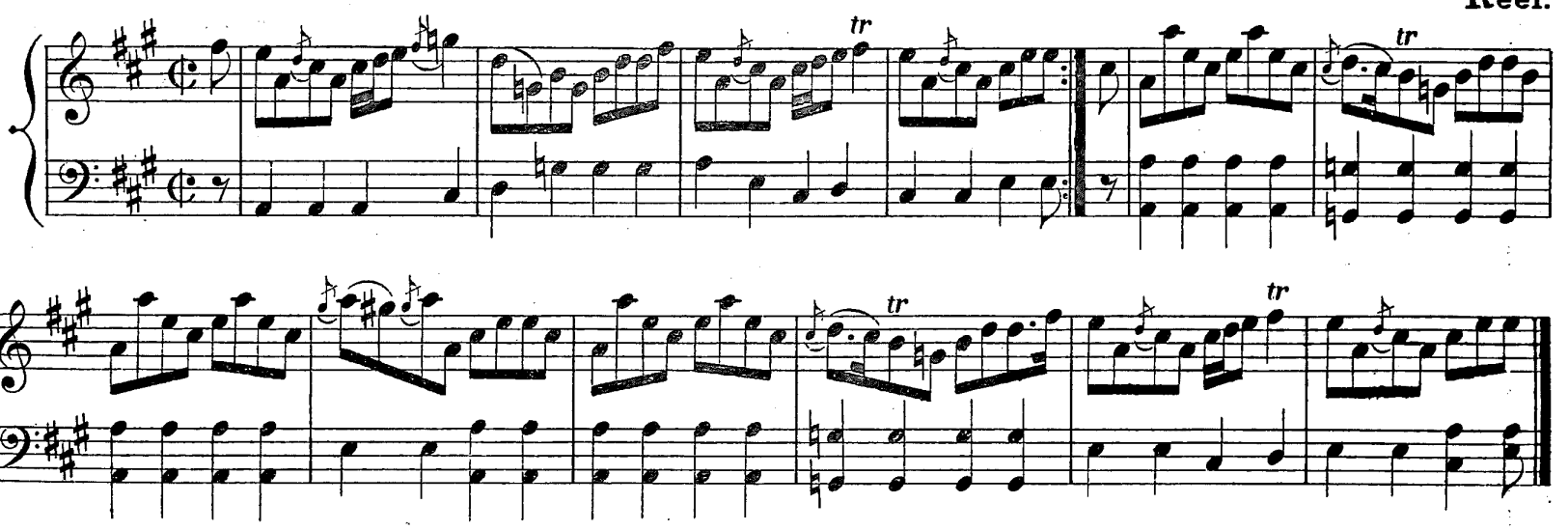

THE STEWART'S RANT.

Reel.

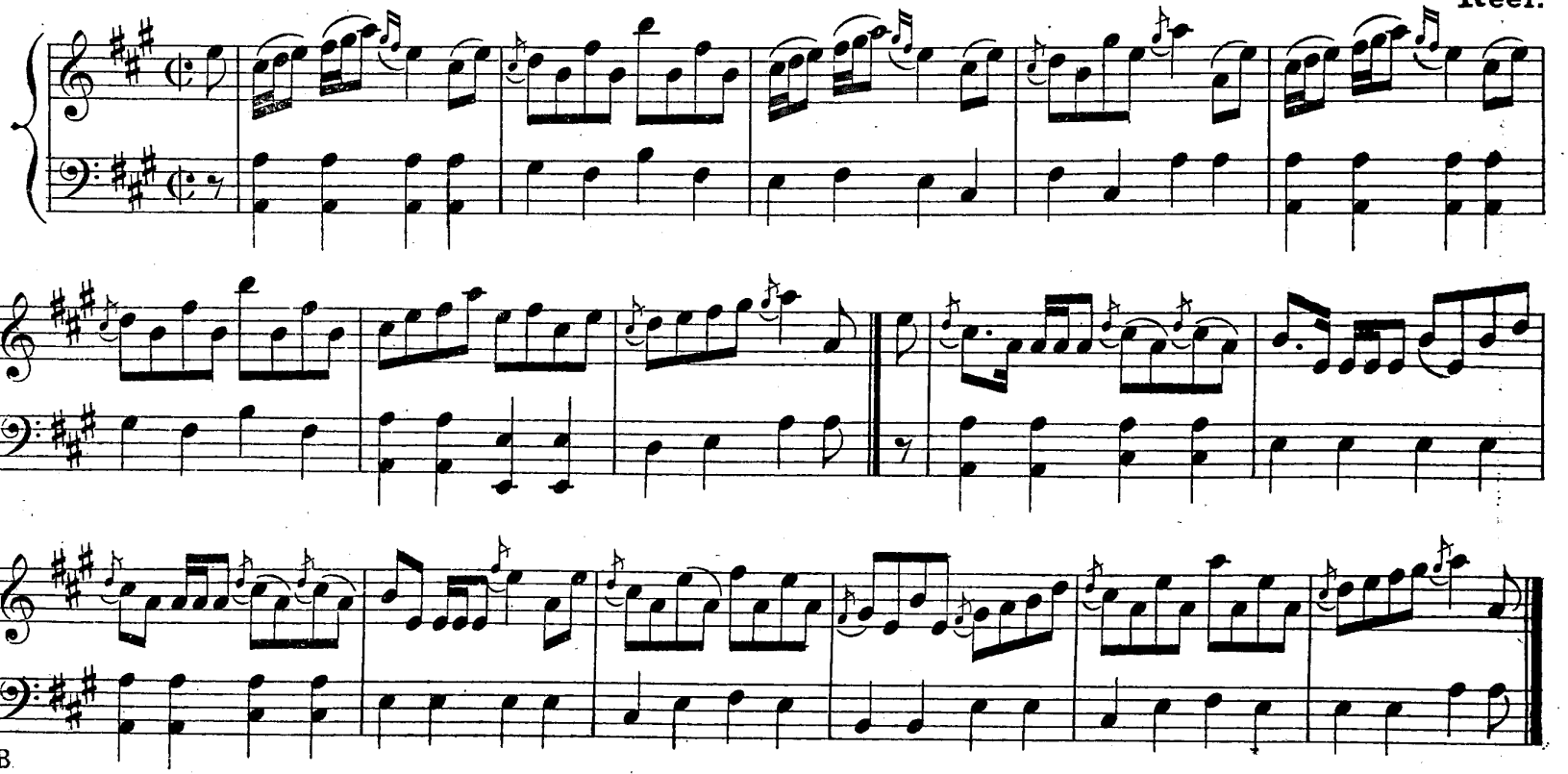

Lady Charlotte Durham

A major. Strathspey.

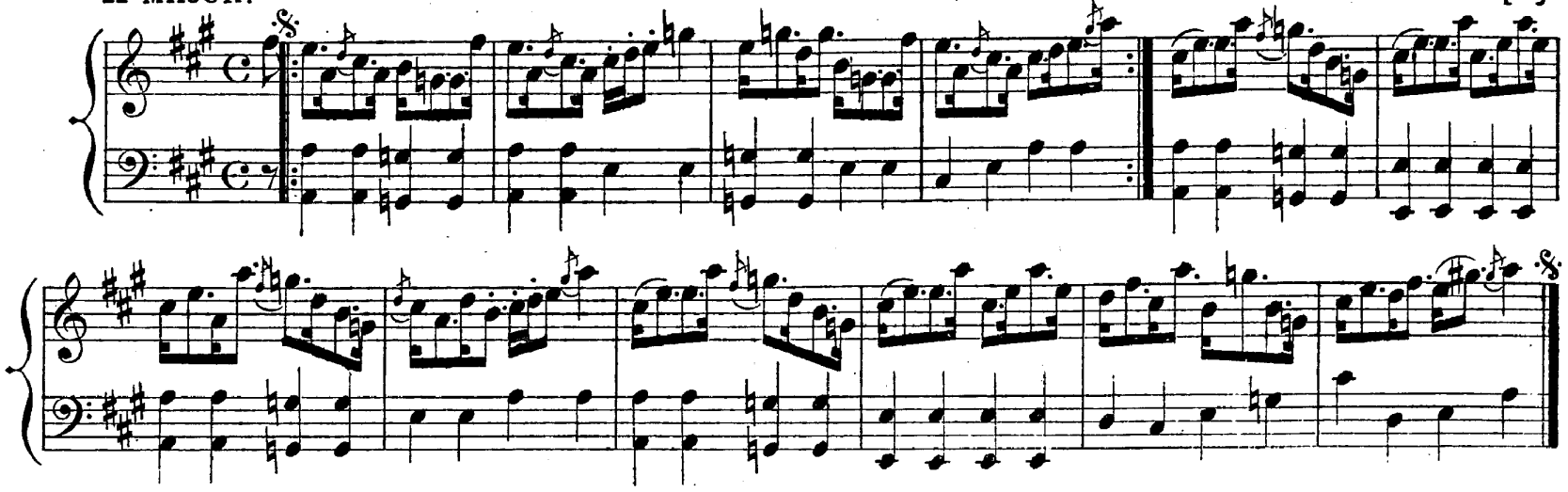

Dunfermline Races.

Reel.

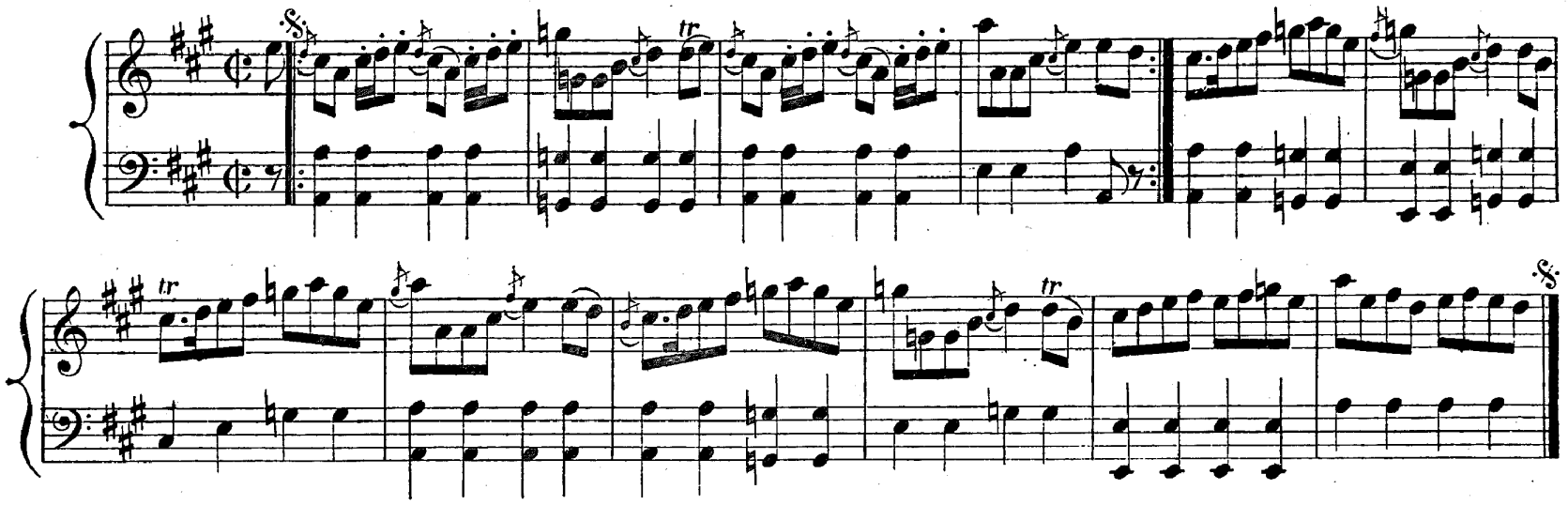

Inver Lasses.

Reel.

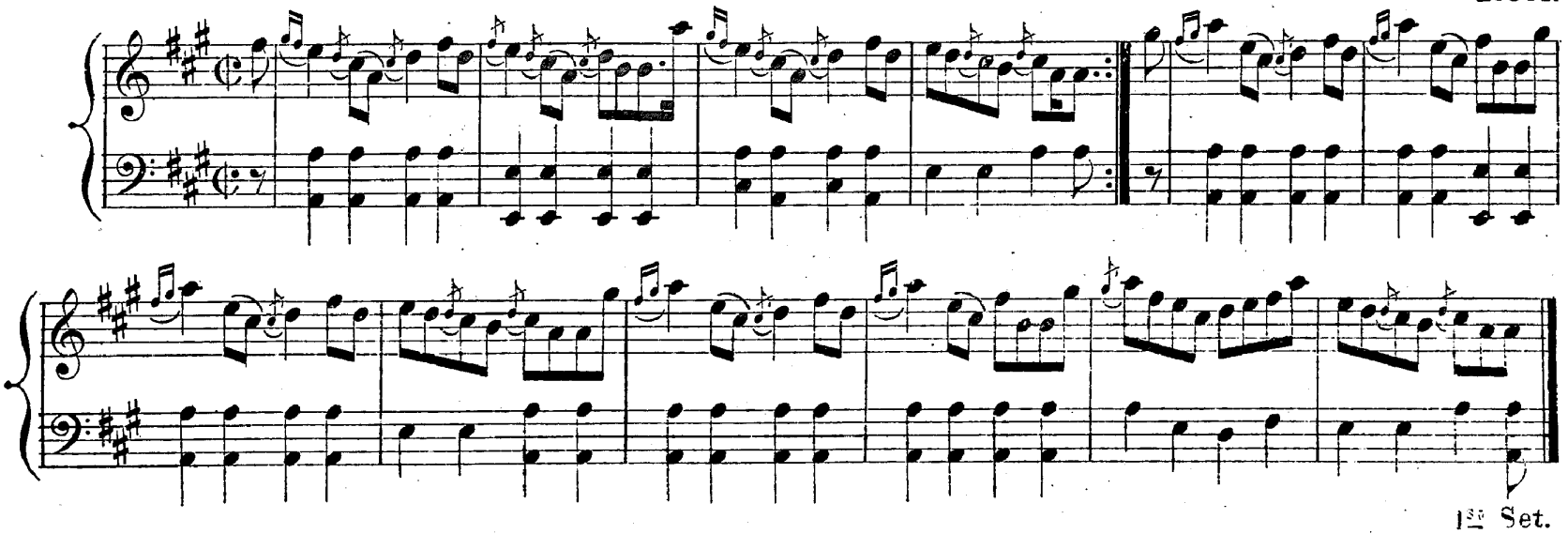

1st Set.

Ewie wi' the Crooked Horn.

Strathspey.

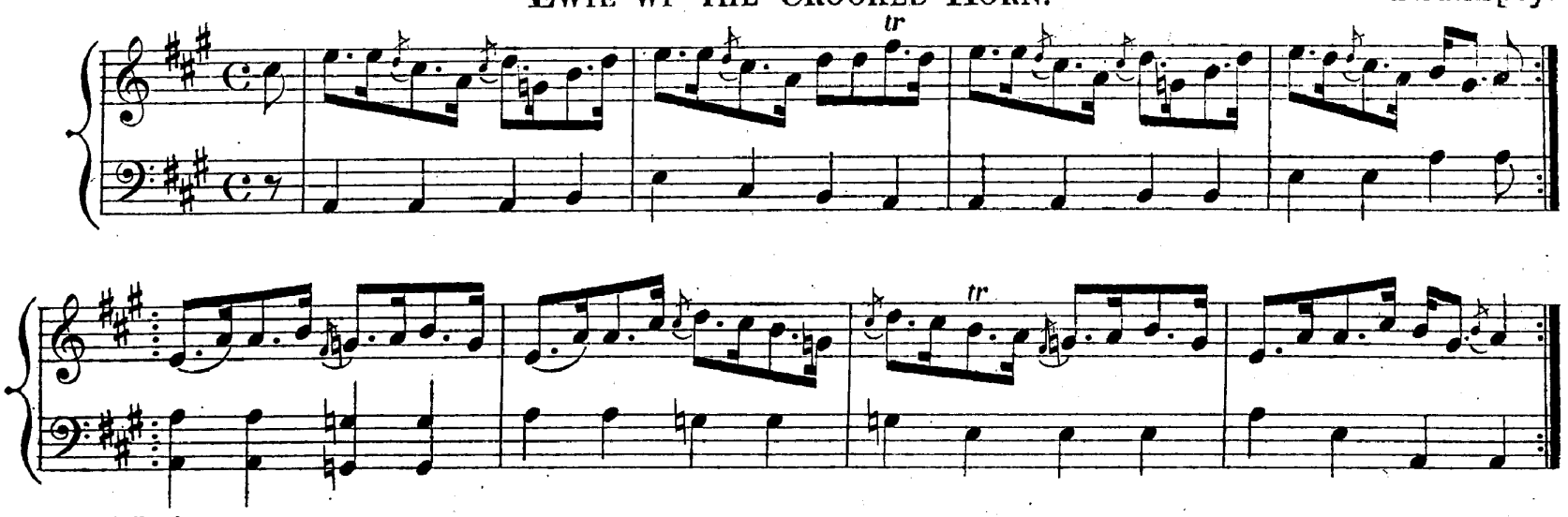

A MAJOR.

ANNA IS MY DARLING.

Reel.

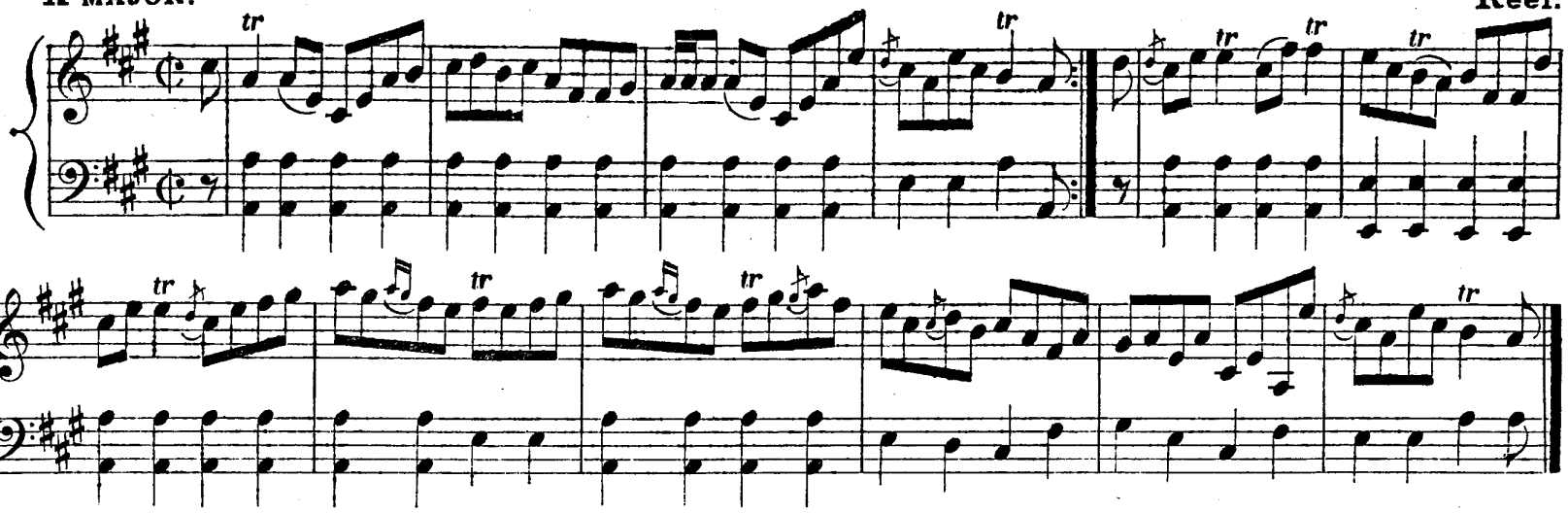

DUNS DINGS A'!

Reel.

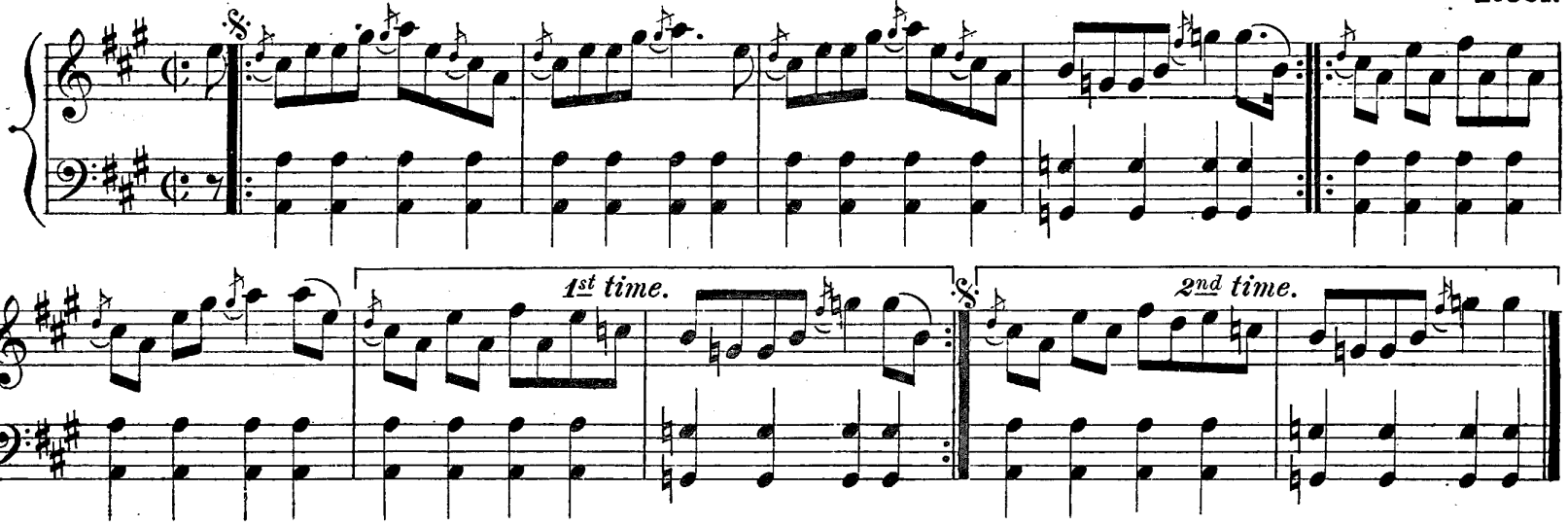

THE MARCHIONESS OF HUNTLY.

Strathspey.

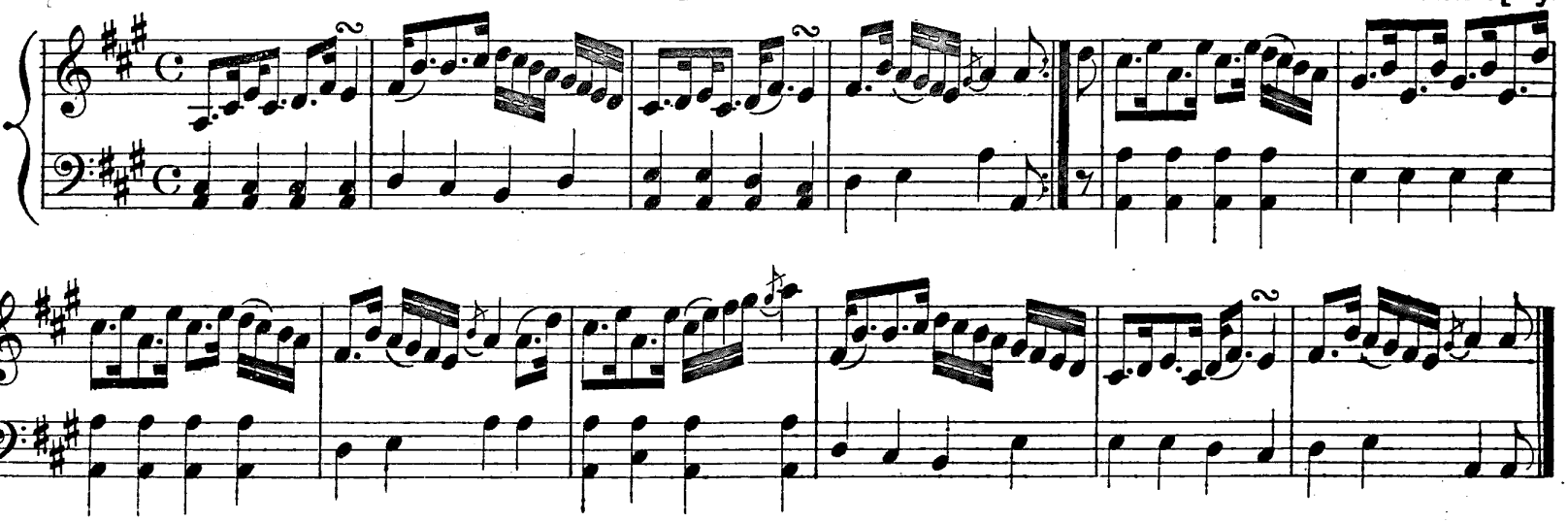

KILLIN.

Reel.

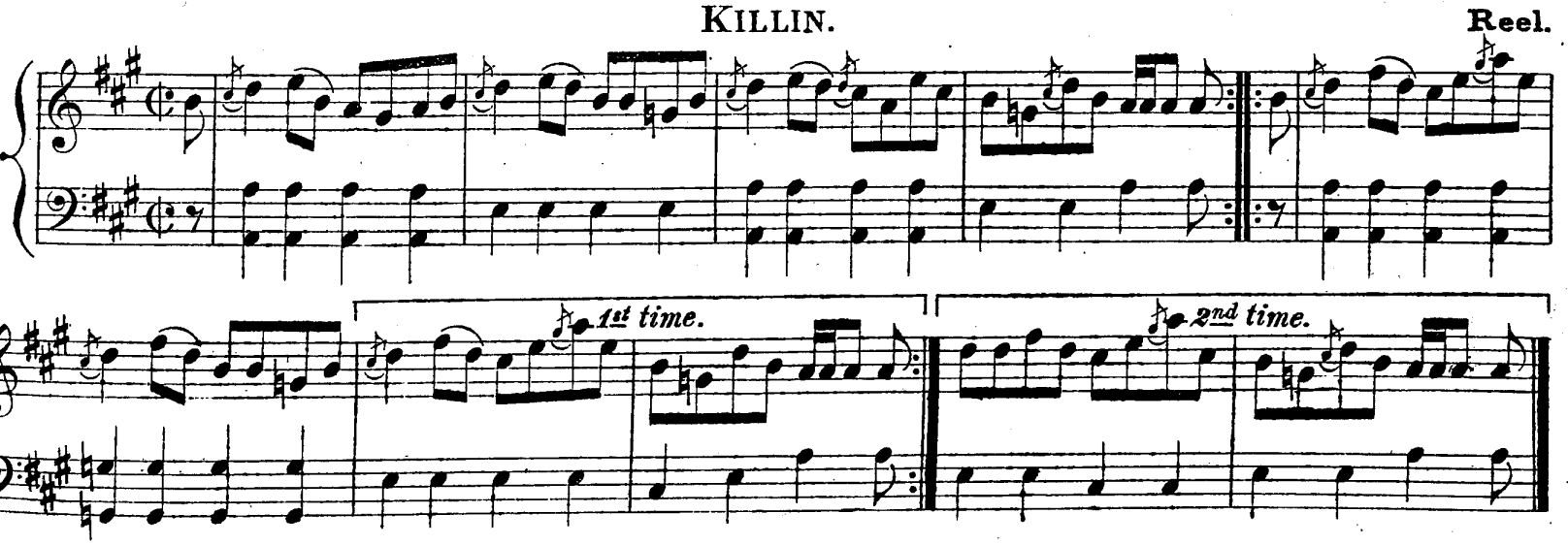

THE CARLE CAM' O'ER THE CRAFT.

A MAJOR. Reel.

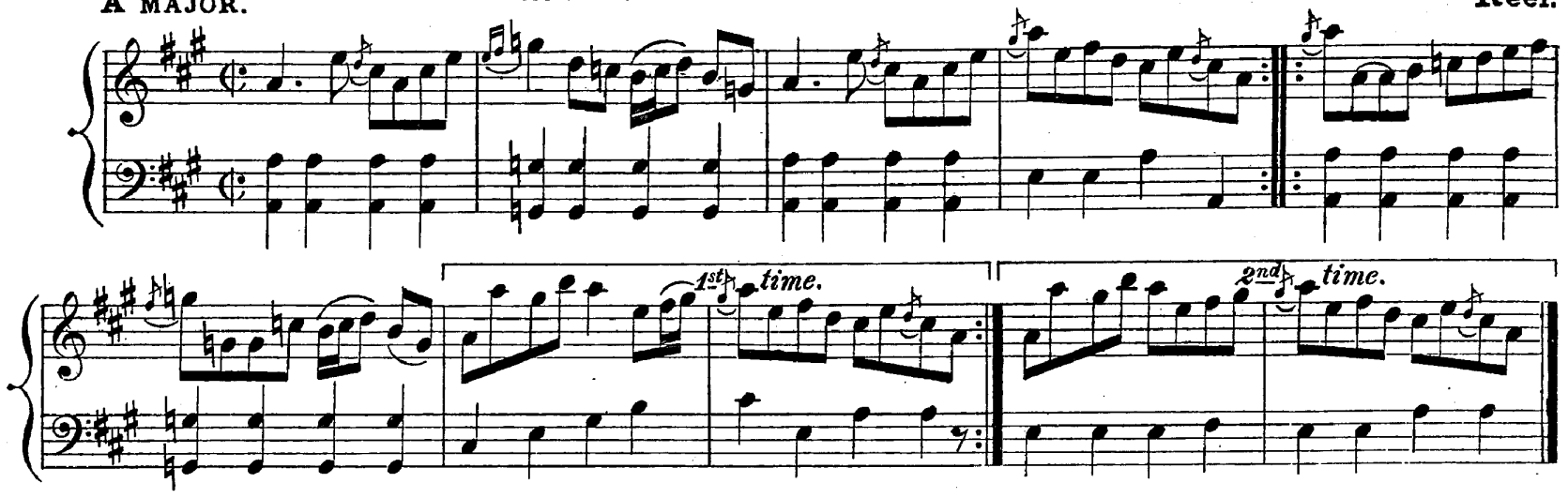

GORDON CASTLE.

Strathspey.

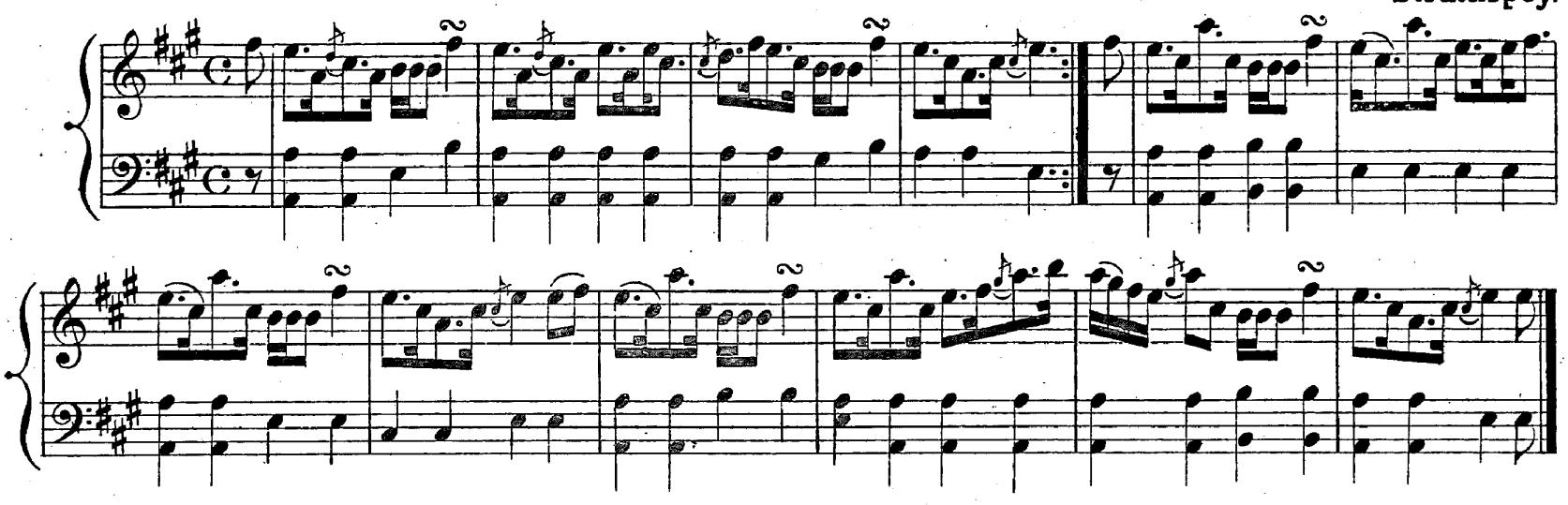

UP AND WAUR THEM A' WILLIE.

Reel.

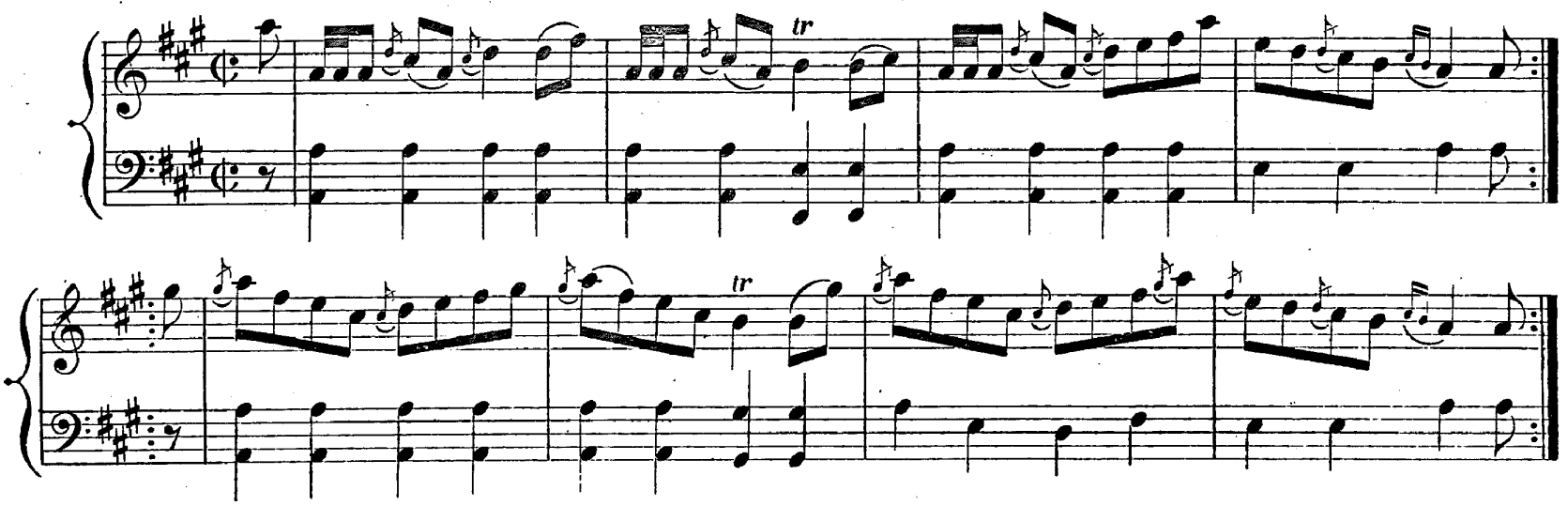

THE BRIDGE OF GARRY.

Reel.

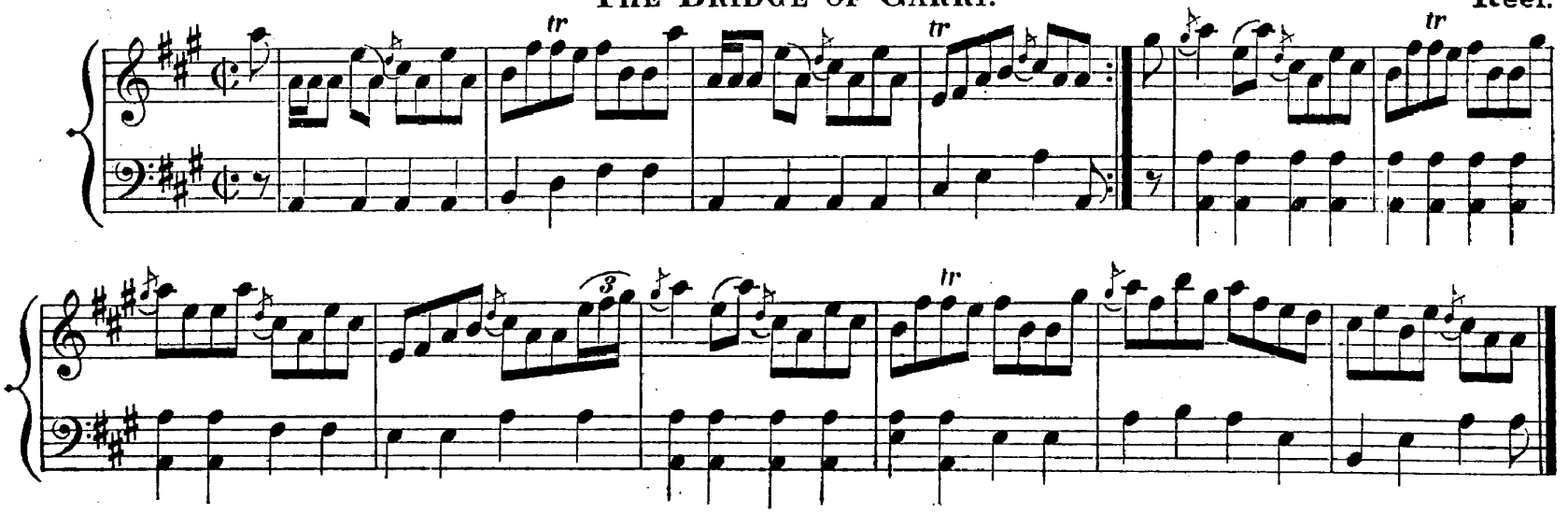

A MAJOR.

RANNOCH LODGE.

Wm Mc LEISH.

Strathspey.

LICK THE LADLE SANDY.

Reel.

LASSES LIKE NAE BRANDY.

Reel.

A MAJOR.

THE MAIDS OF ISLAY.

Strathspey.

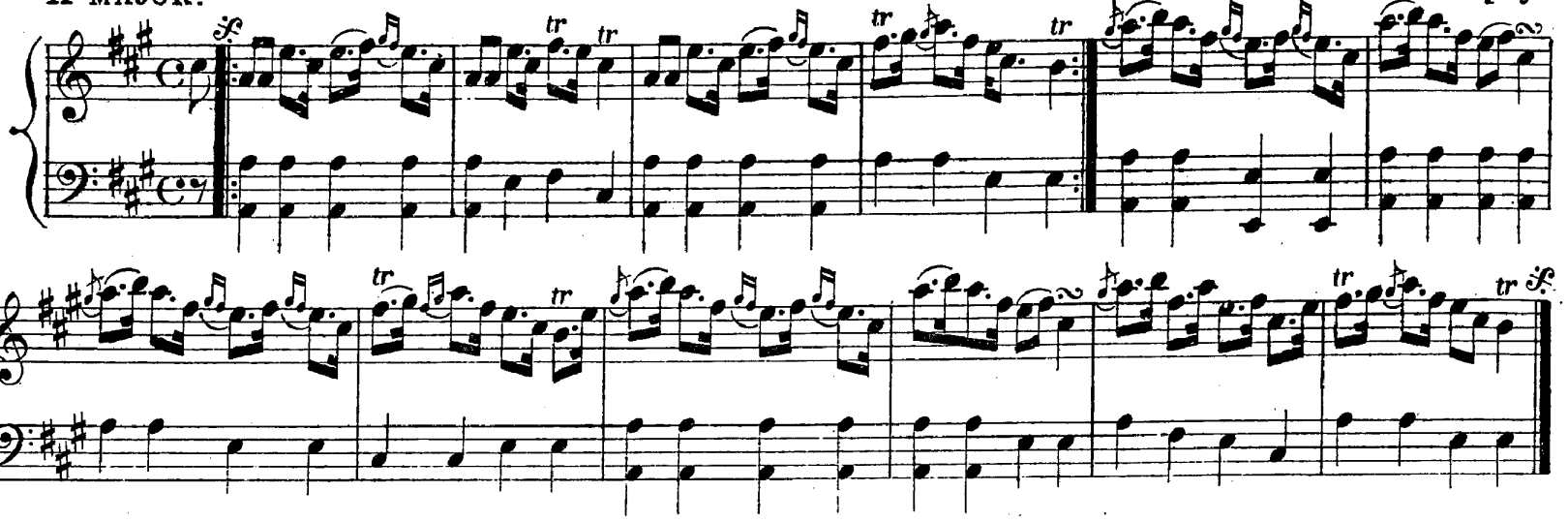

CAPTAIN Mc DUFF.

Reel.

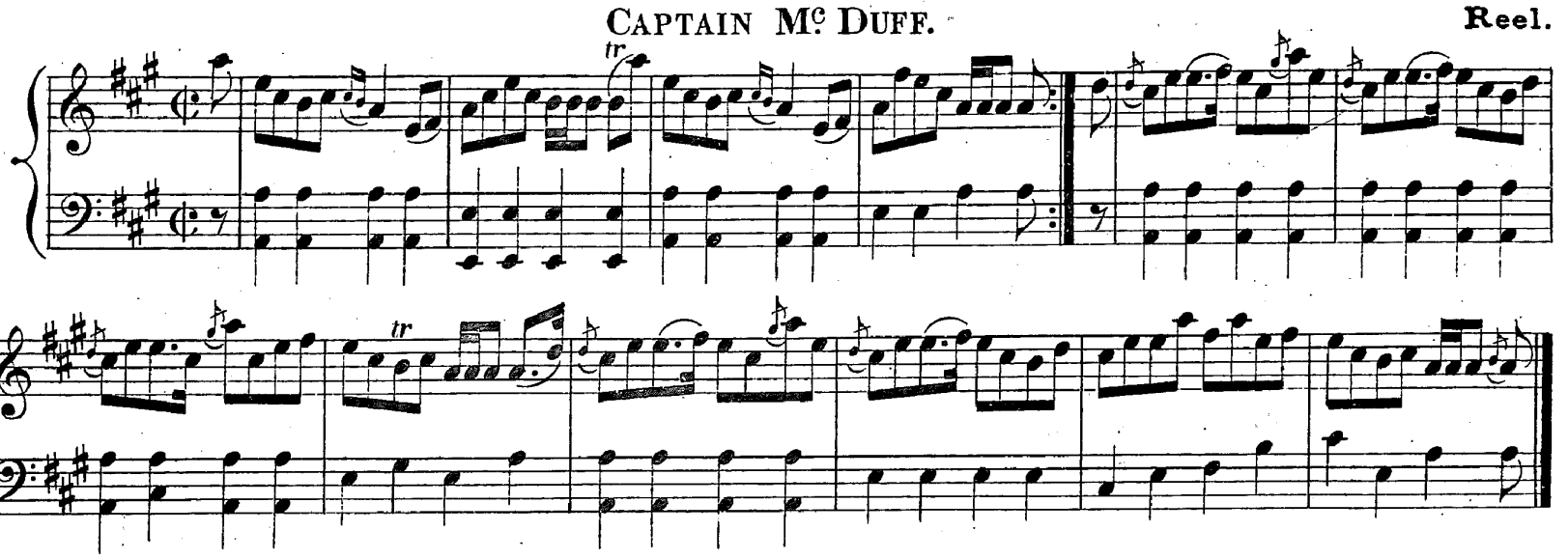

CAPTAIN ROSS.

Reel.

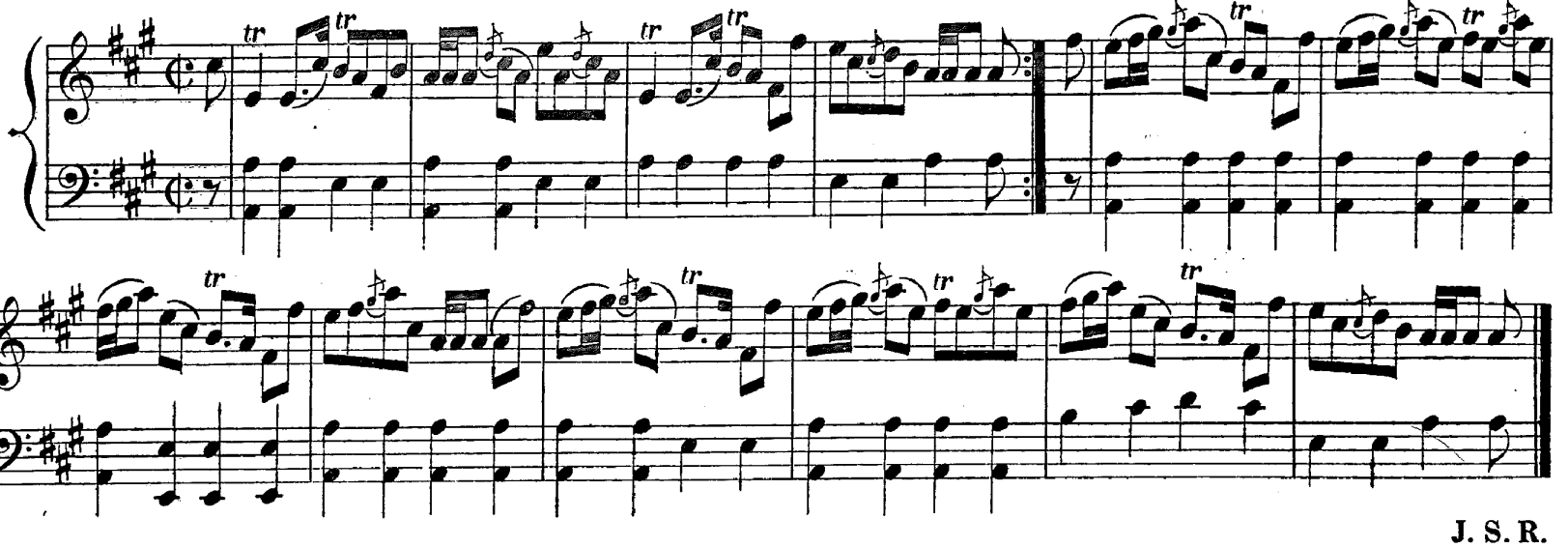

J. S. R.

POLL AN DROIGHIONN.

Strathspey.

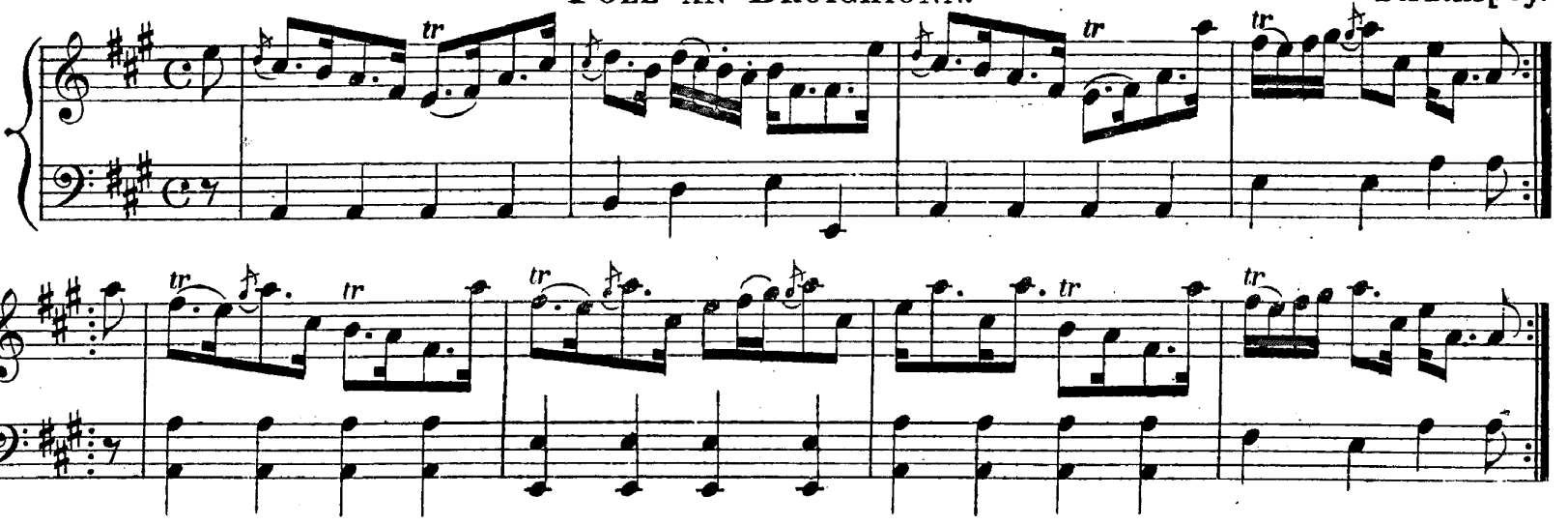

A MAJOR.

BRIDGE OF PERTH.

Reel.

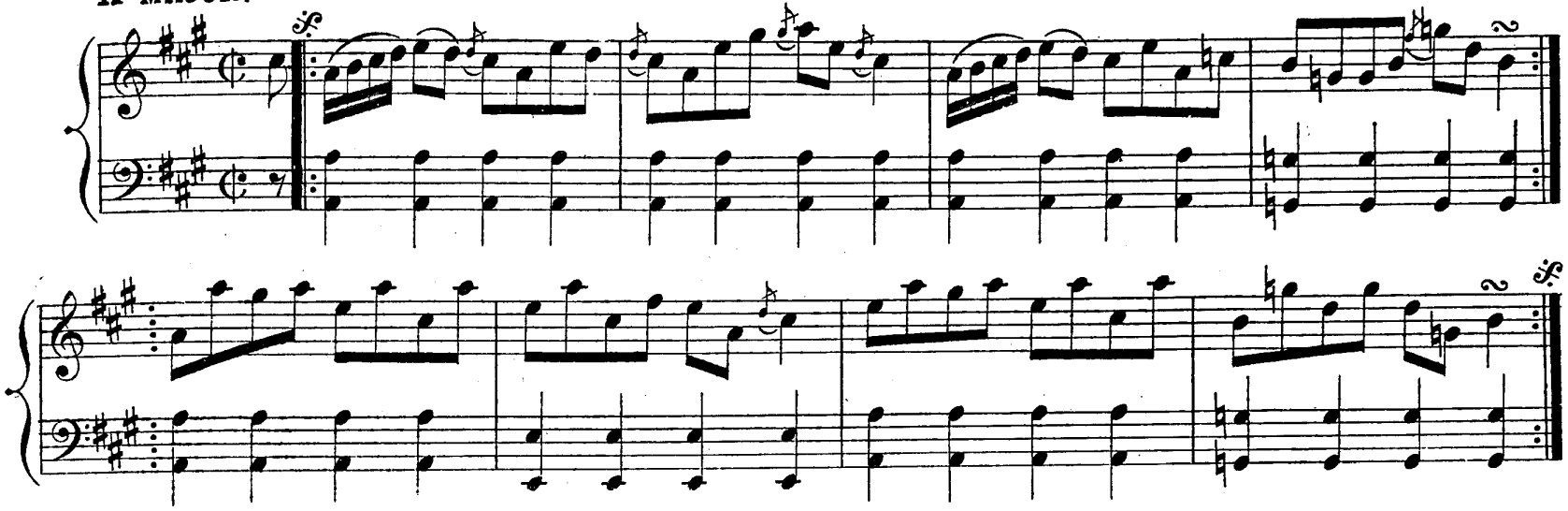

BIODAG DHÒ' ILL 'IC ALASDAIR, OR GLENGARRY'S DIRK.

Strathspey.

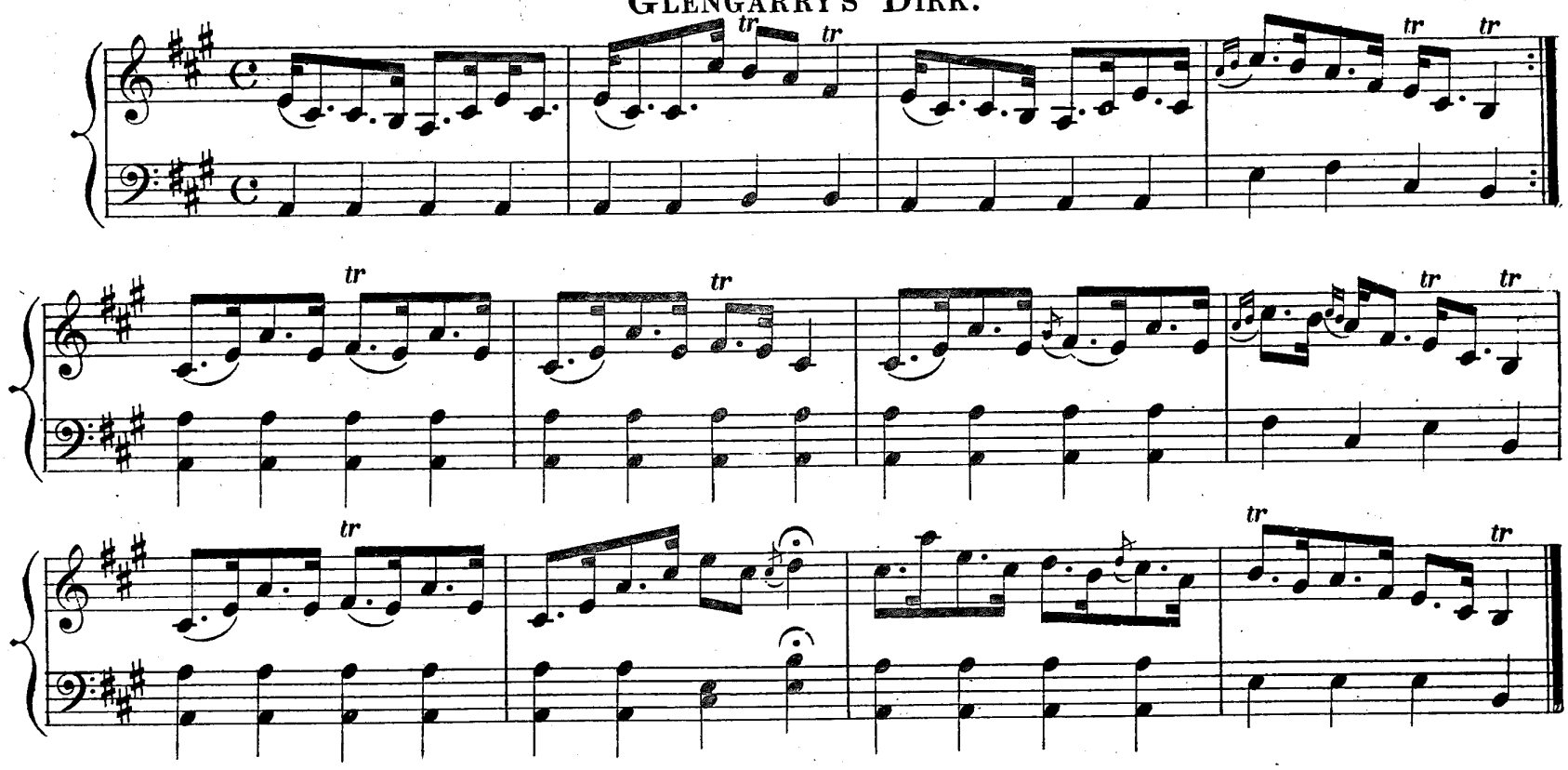

Mr COMPTON OF COMPTON HALL.

Reel.

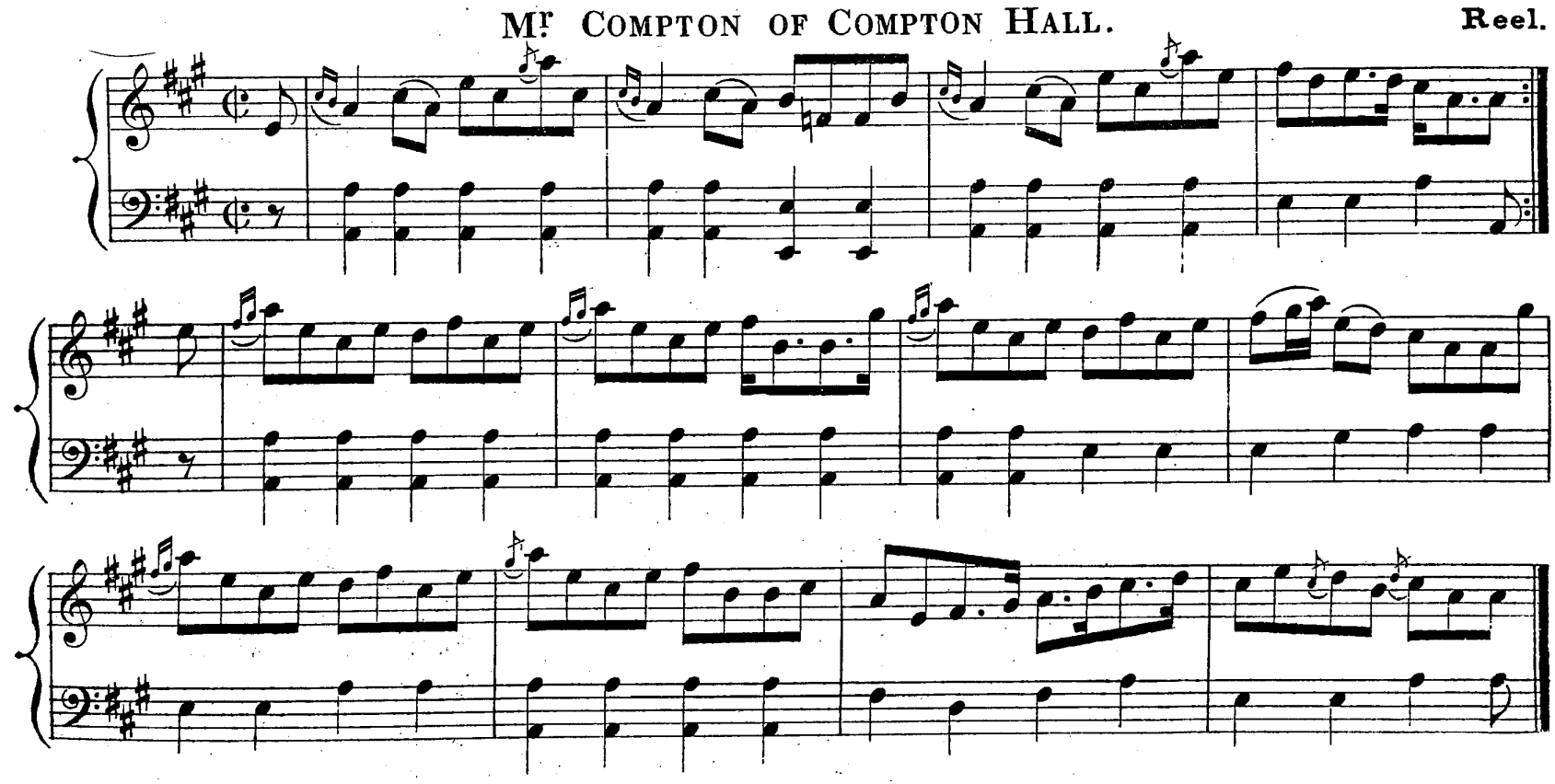

A MAJOR.

KEEP THE COUNTRY BONNY LASSIE.

Reel.

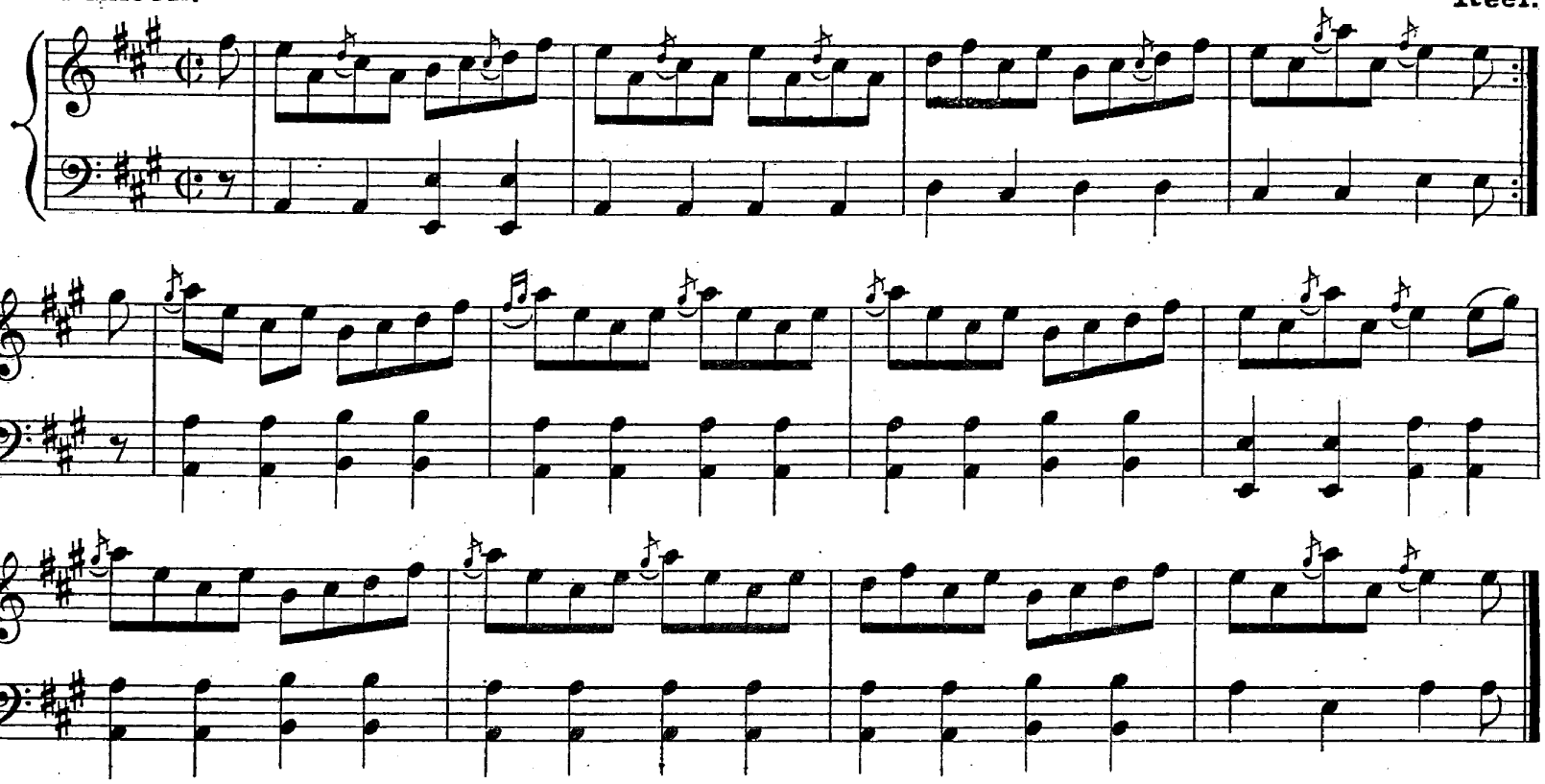

MAJOR Mc BEAN.

Strathspey.

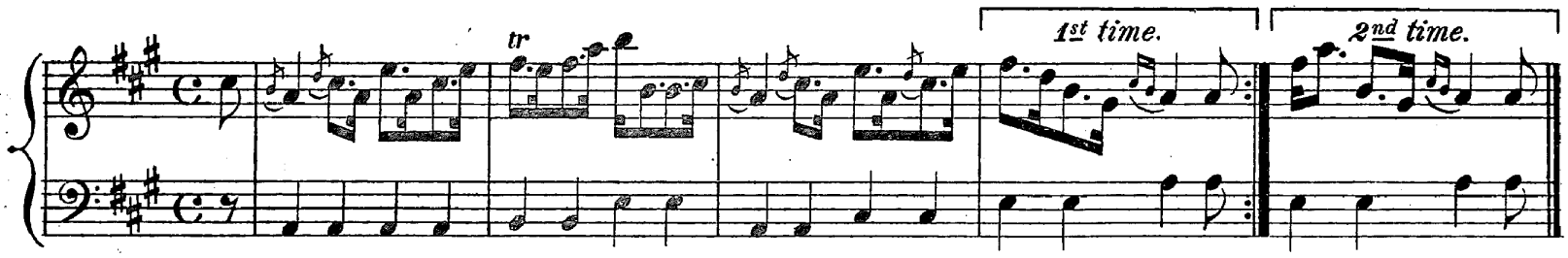

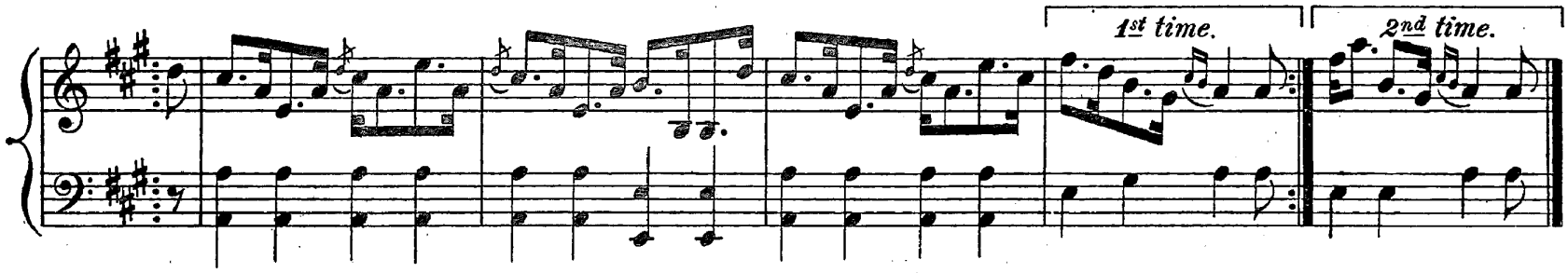

BLUE BONNETS OVER THE BORDER.

Reel.

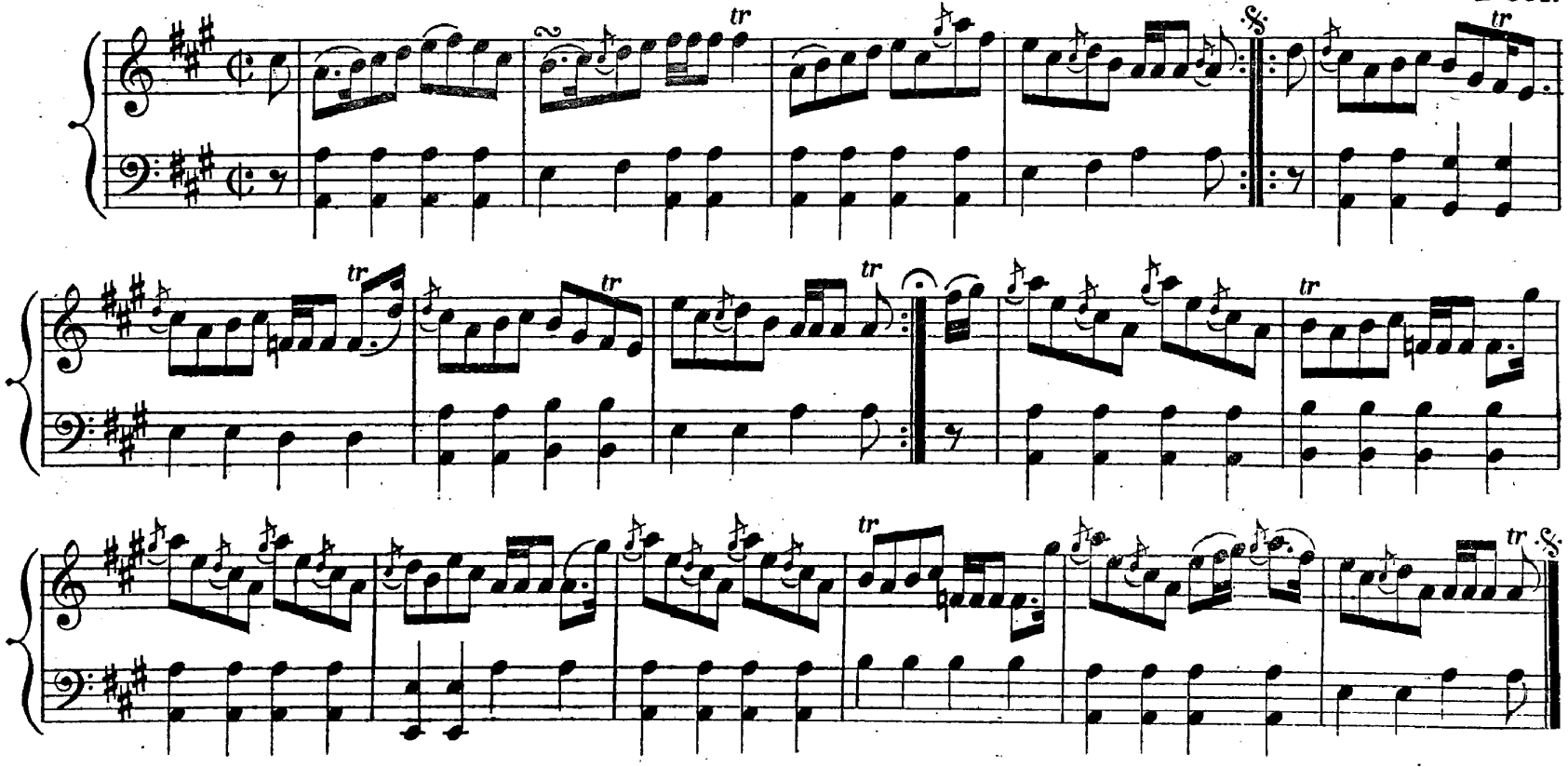

A MAJOR.

OSSIAN'S HALL.

Reel.

Mrs CHISHOLM.

Strathspey.

SMOLANACH.

Reel.

1st time.

2nd time.

HOCH HEY JOHNNIE LAD.

A MAJOR. Reel.

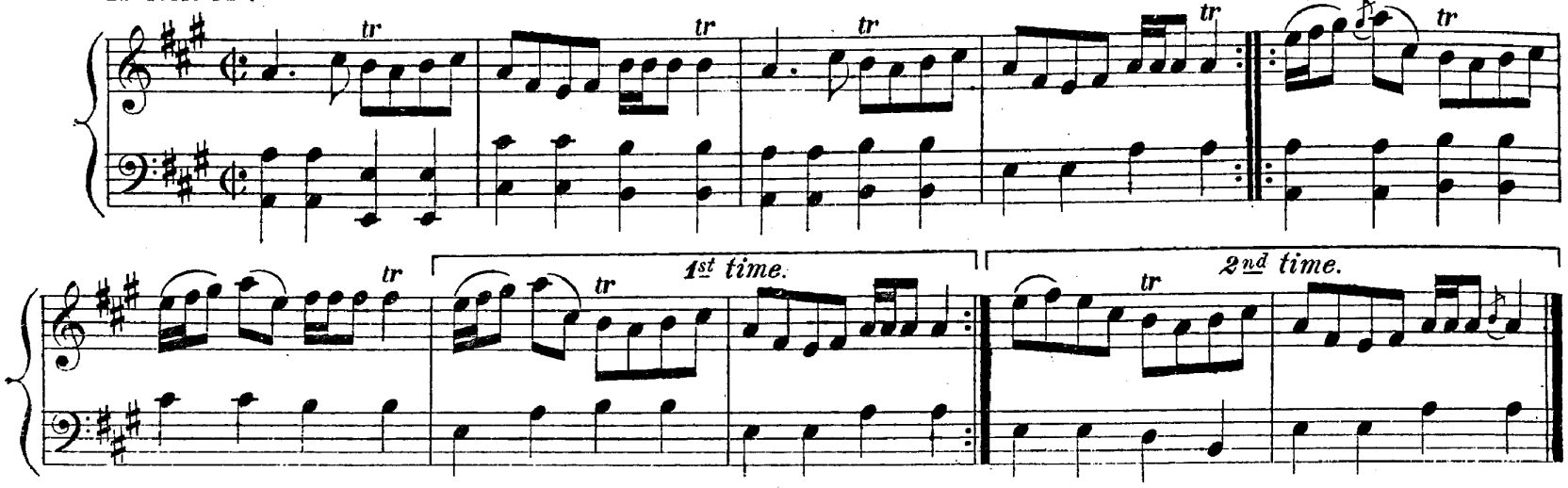

LORD ALEXR GORDON.

Strathspey.

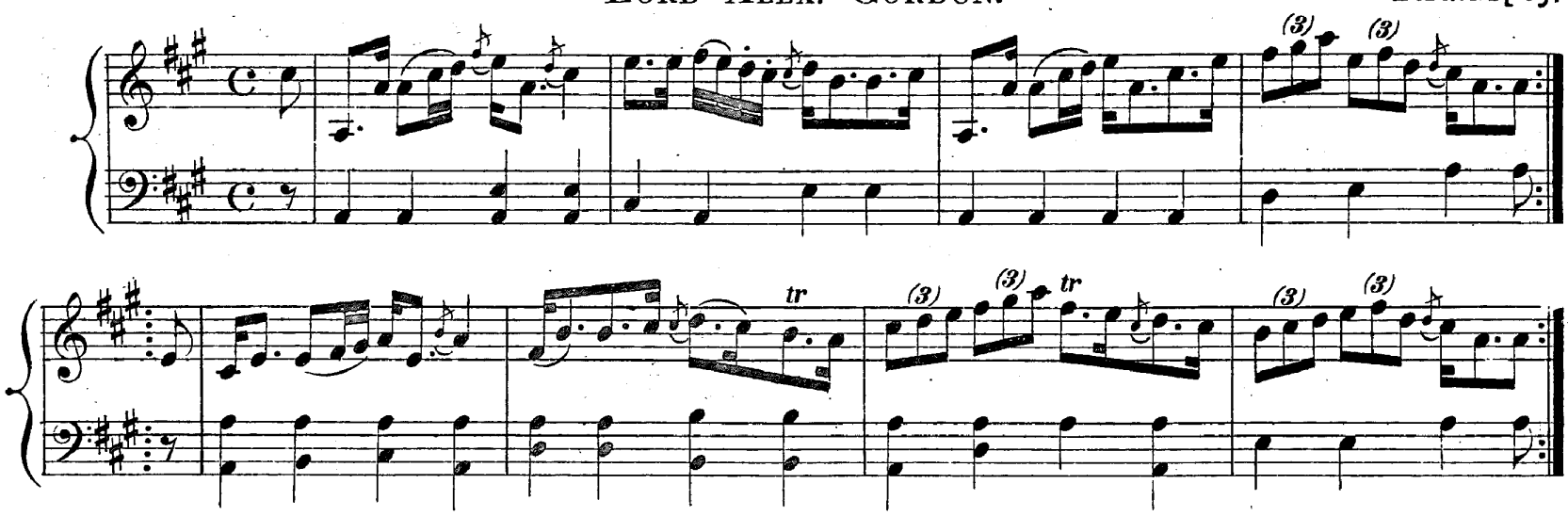

MERRY MAY THE PAIR BE.

Reel.

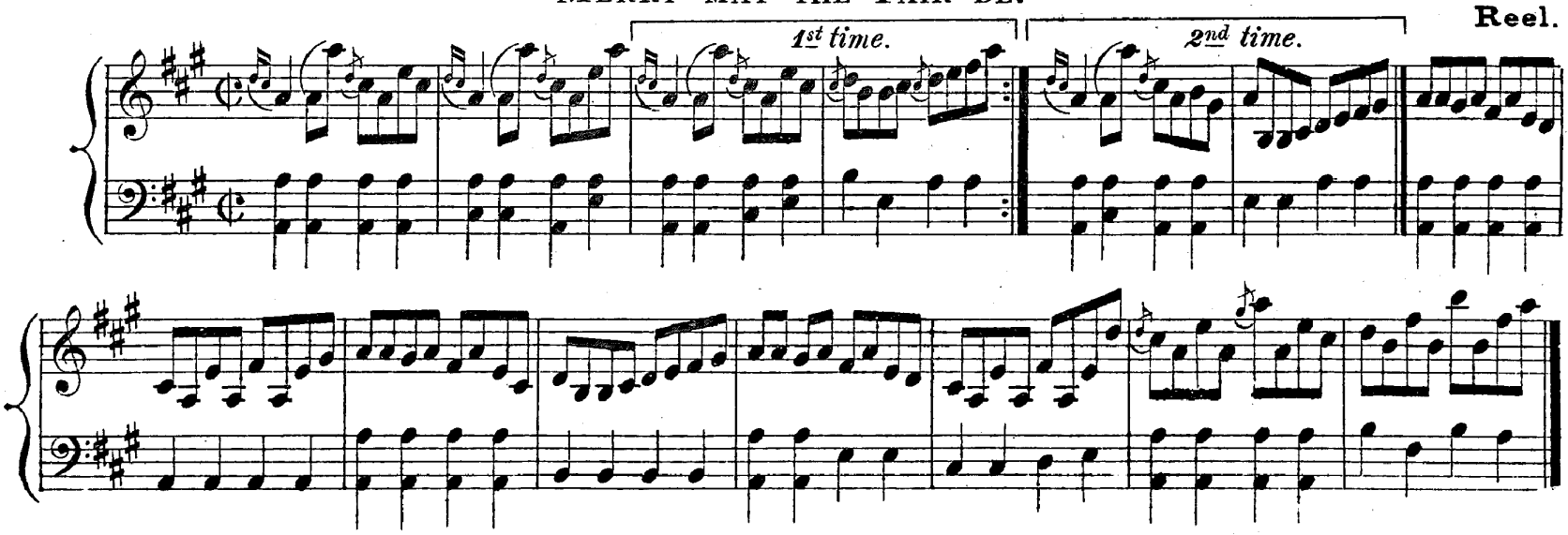

CUT AND DRY.

Strathspey.

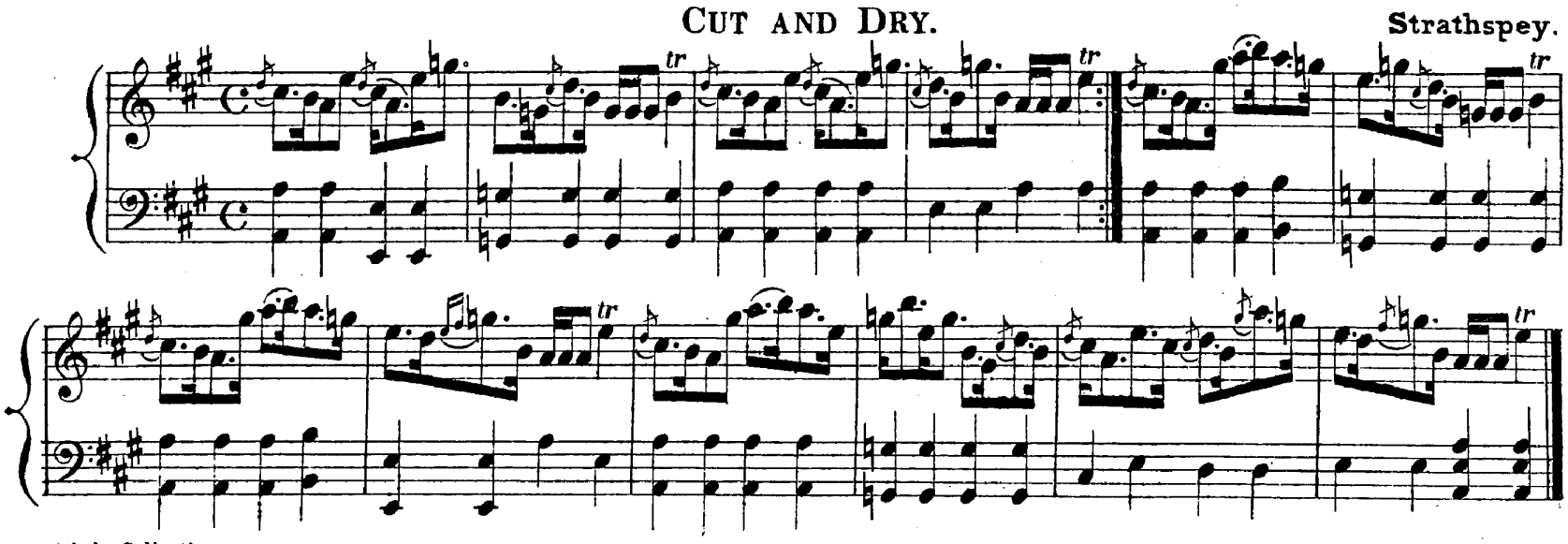

A MAJOR.

CUTTYMUN AND TREELADLE.

Reel.

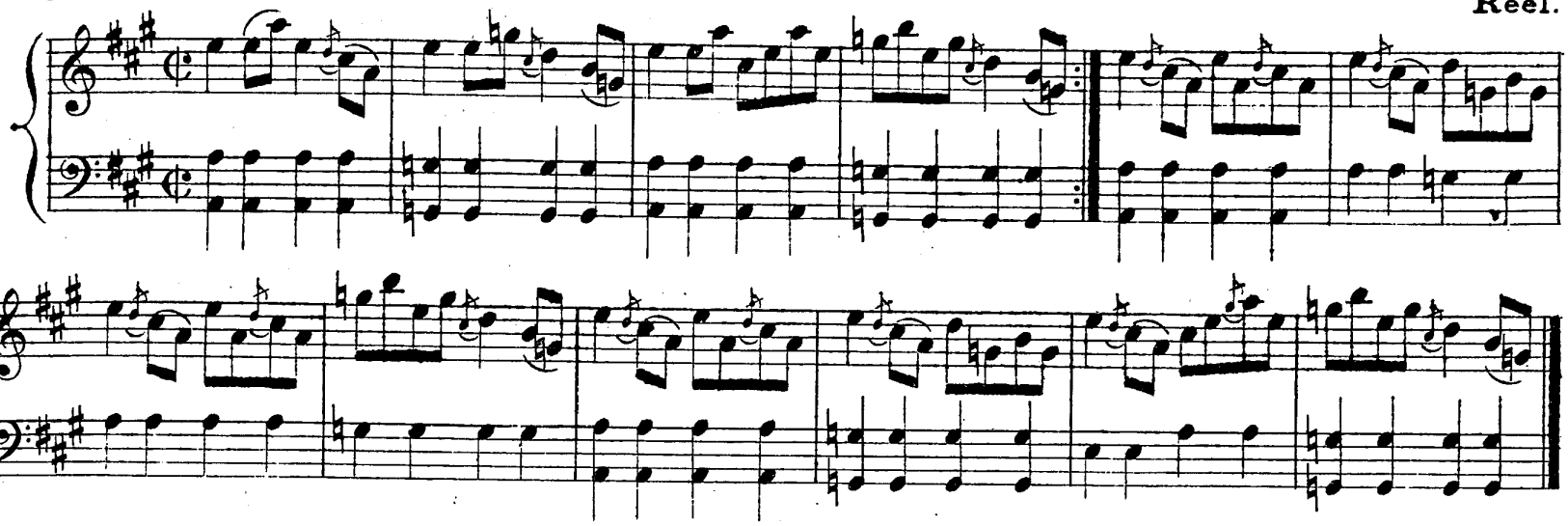

SHEEP SHANKS.

Reel.

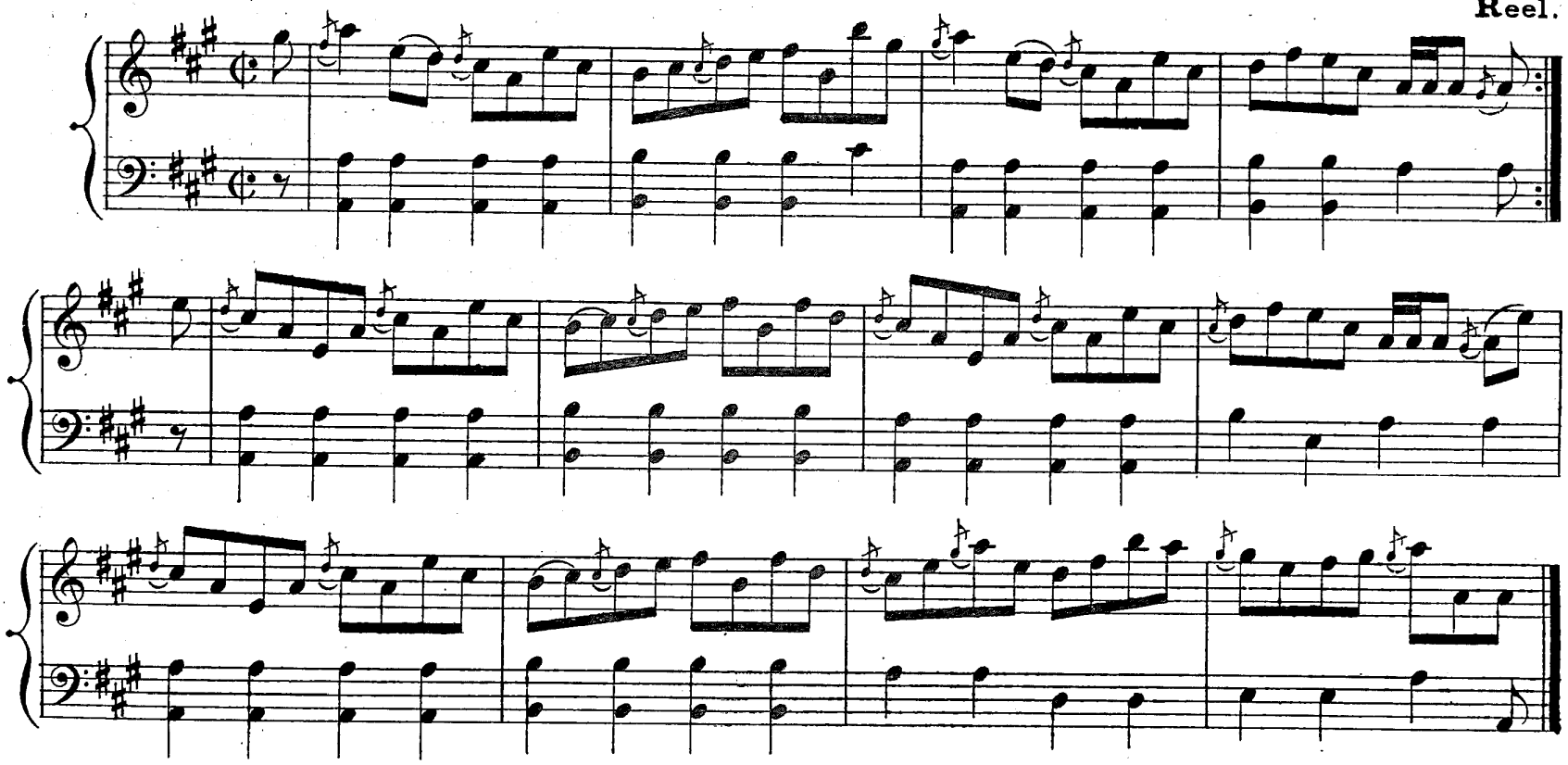

FILL THE STOUP.

Reel.

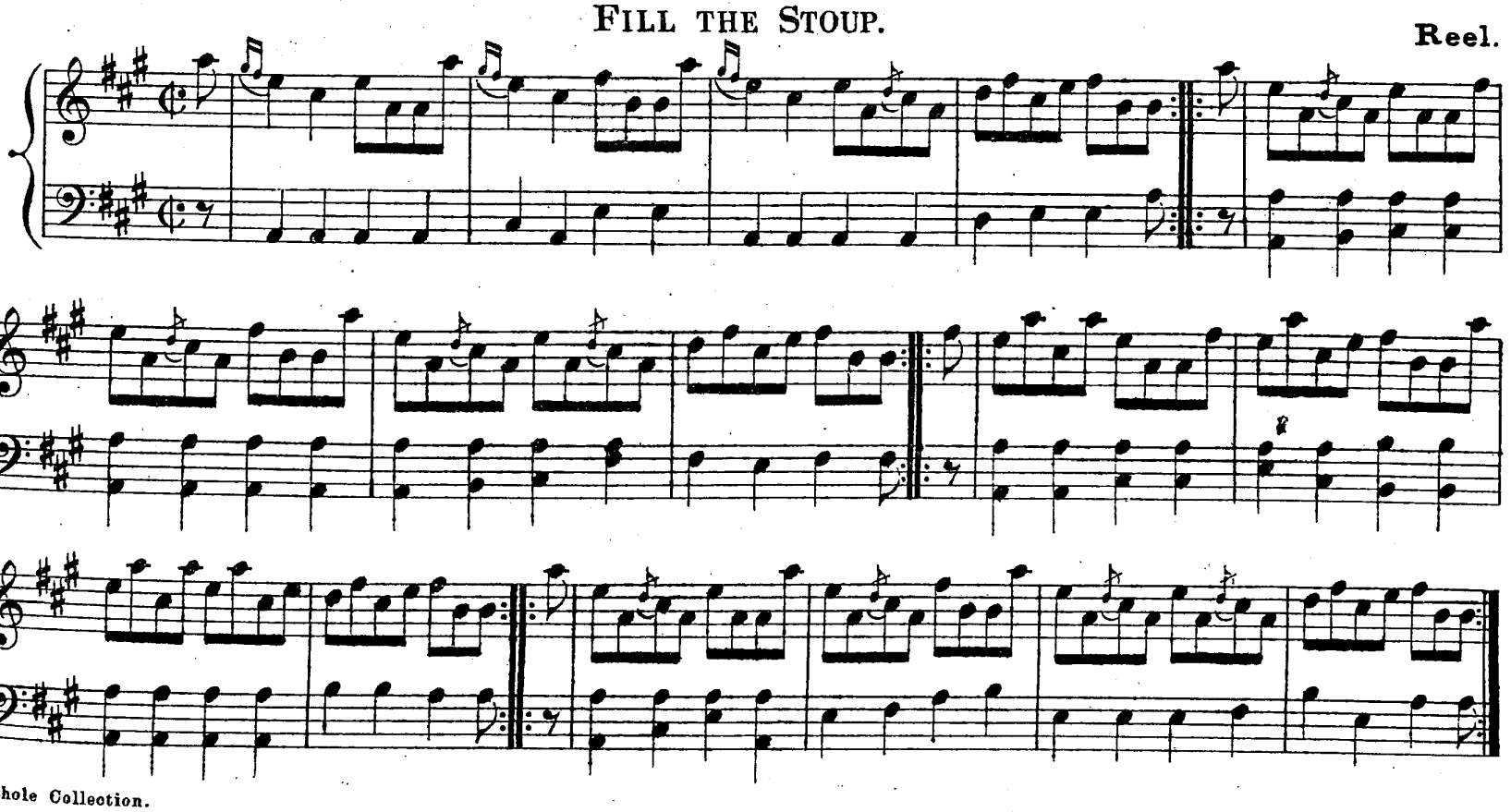

LORD SALTOUN.

A MAJOR. Reel.

LARGO LAW.

Strathspey.

JENNY SUTTON.

Reel.

YESTER HOUSE.

A MAJOR. Strathspey.

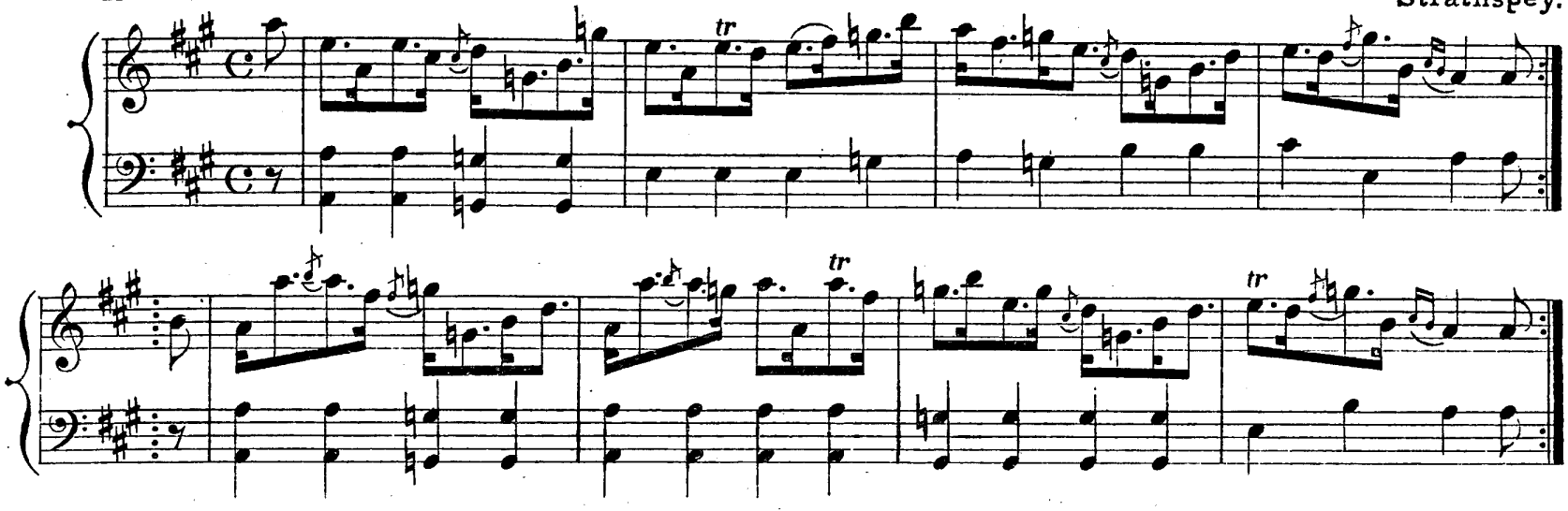

COUNTESS OF CASSILLIS.

Reel.

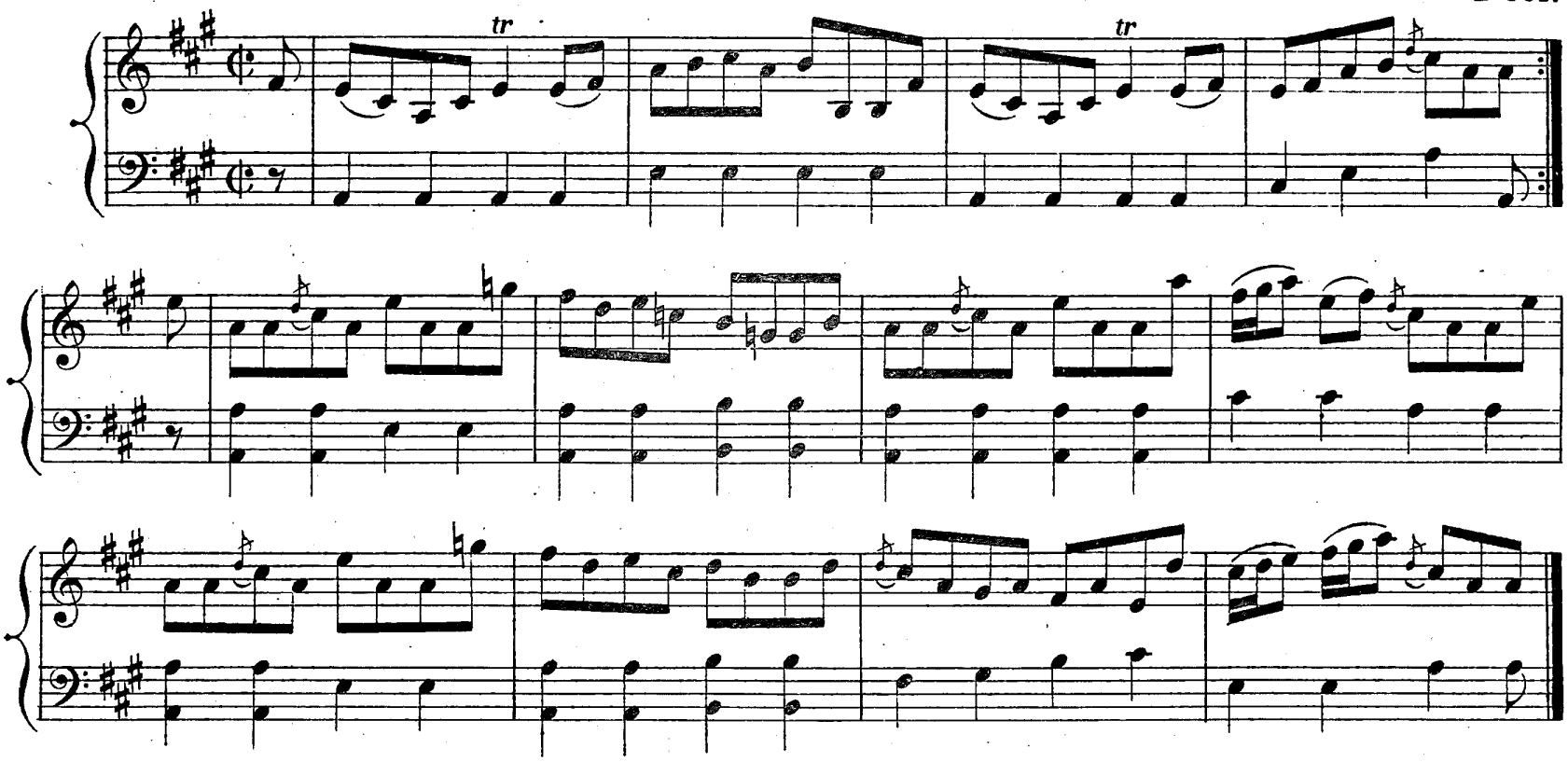

NIGHEAN DUBH ALASDAIR.

Strathspey.

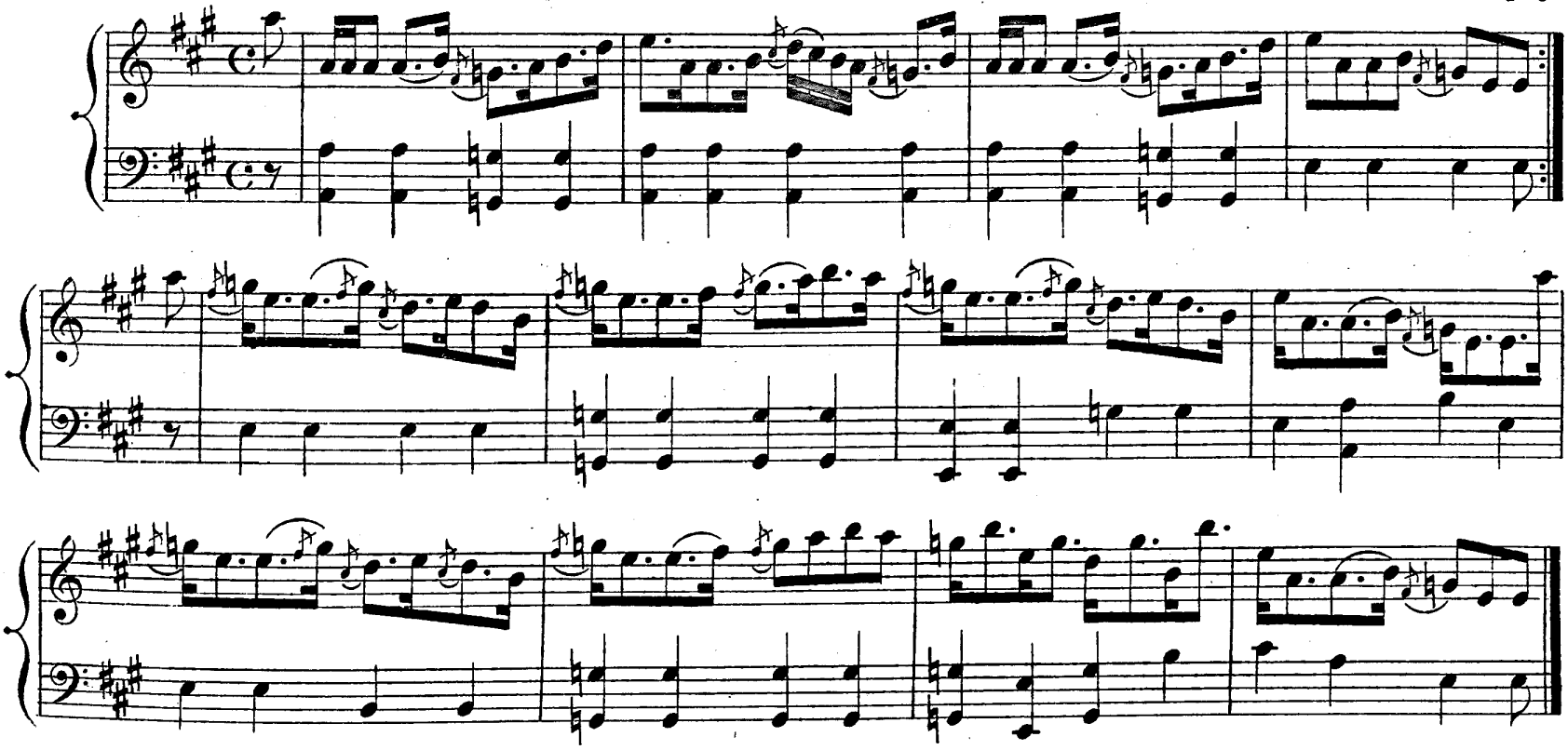

A MAJOR.

LIEUT. A. STEWART.

D. Mc K.
Reel.

BIODAG AIR MAC ALASDAIR.

Reel.

'CHAILLEACH MHŪSGACH.
THE DRUNKEN WIFE.

Reel.

A MAJOR.

BRANDLINGS.

Reel.

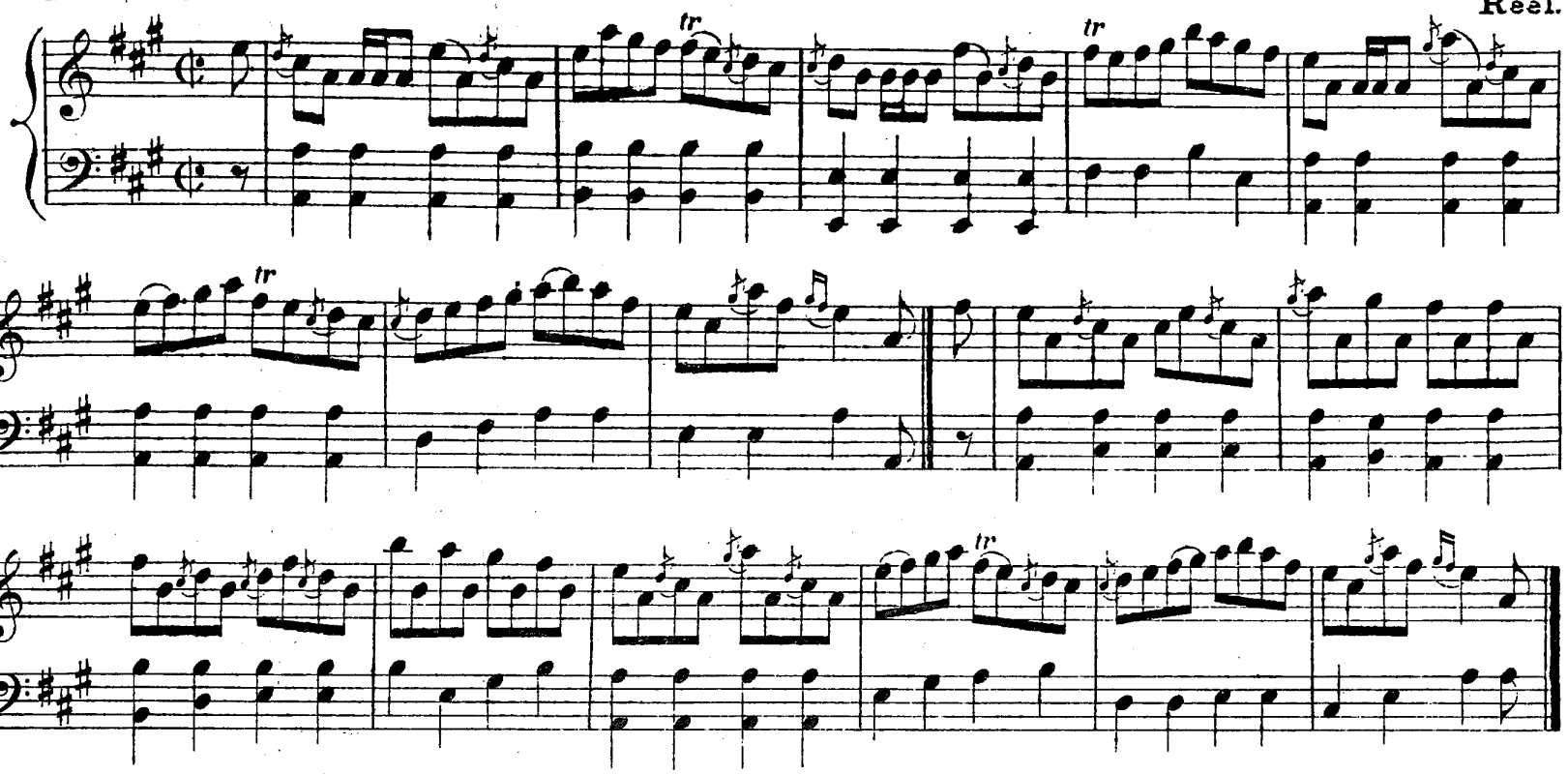

MISS ROSE.

Strathspey.

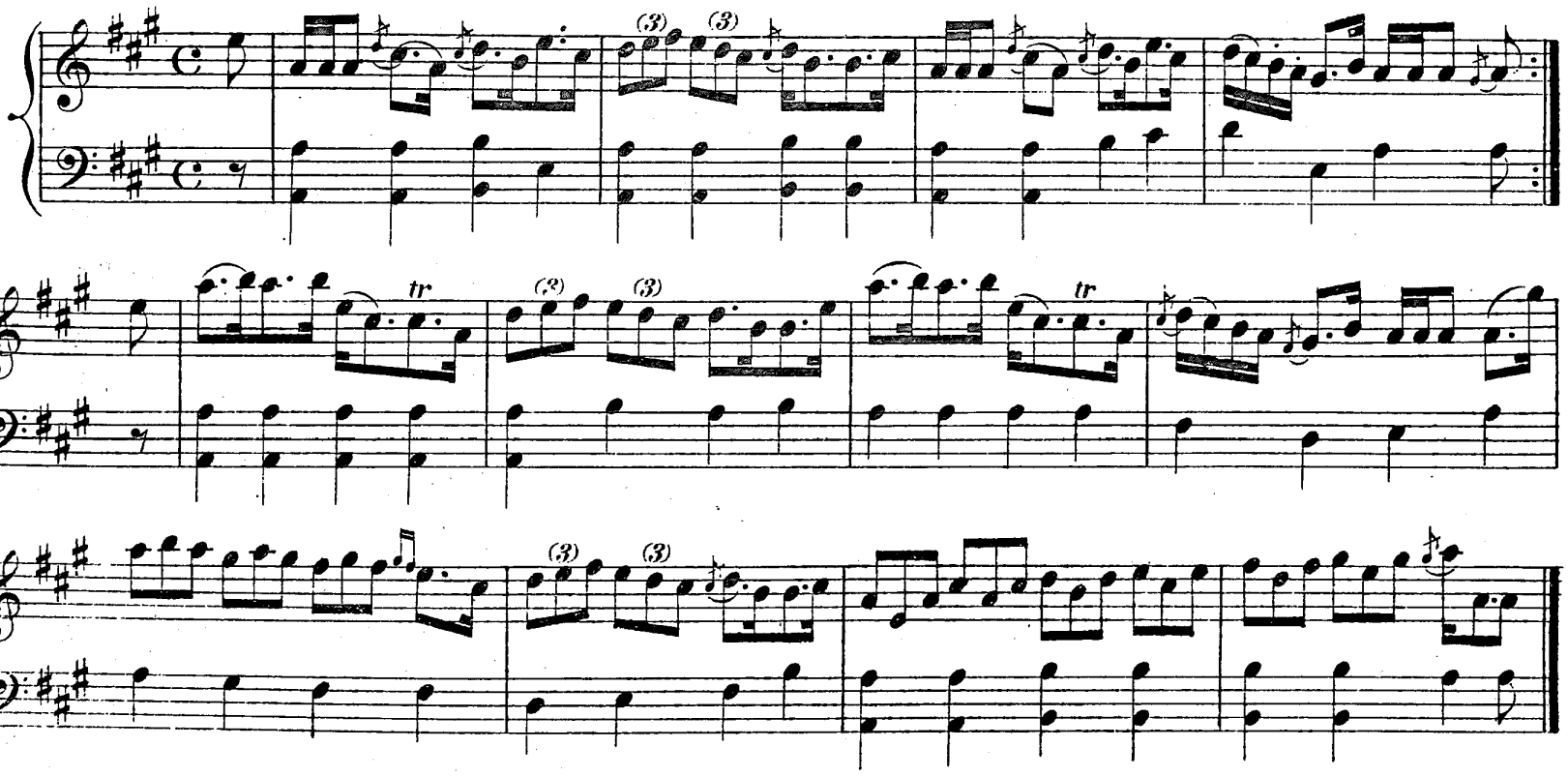

MRS DOUGLAS OF EDNAM.

Reel.

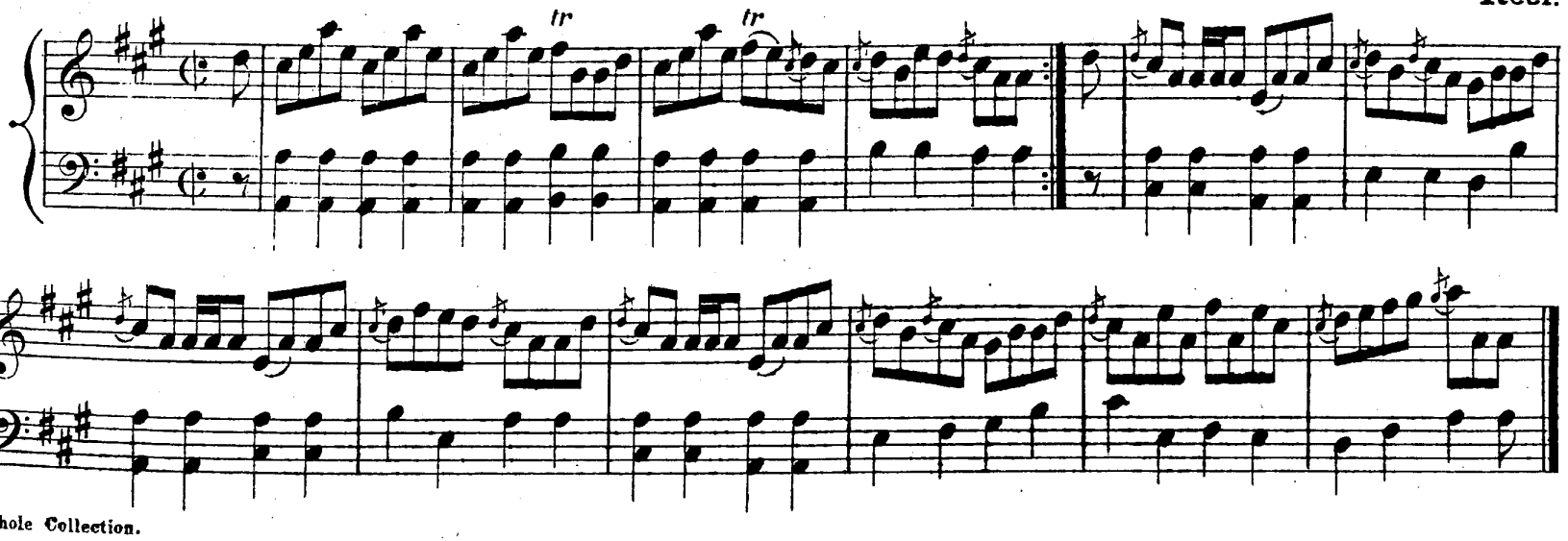

Miss Erskine of Alva.

A MAJOR. Reel.

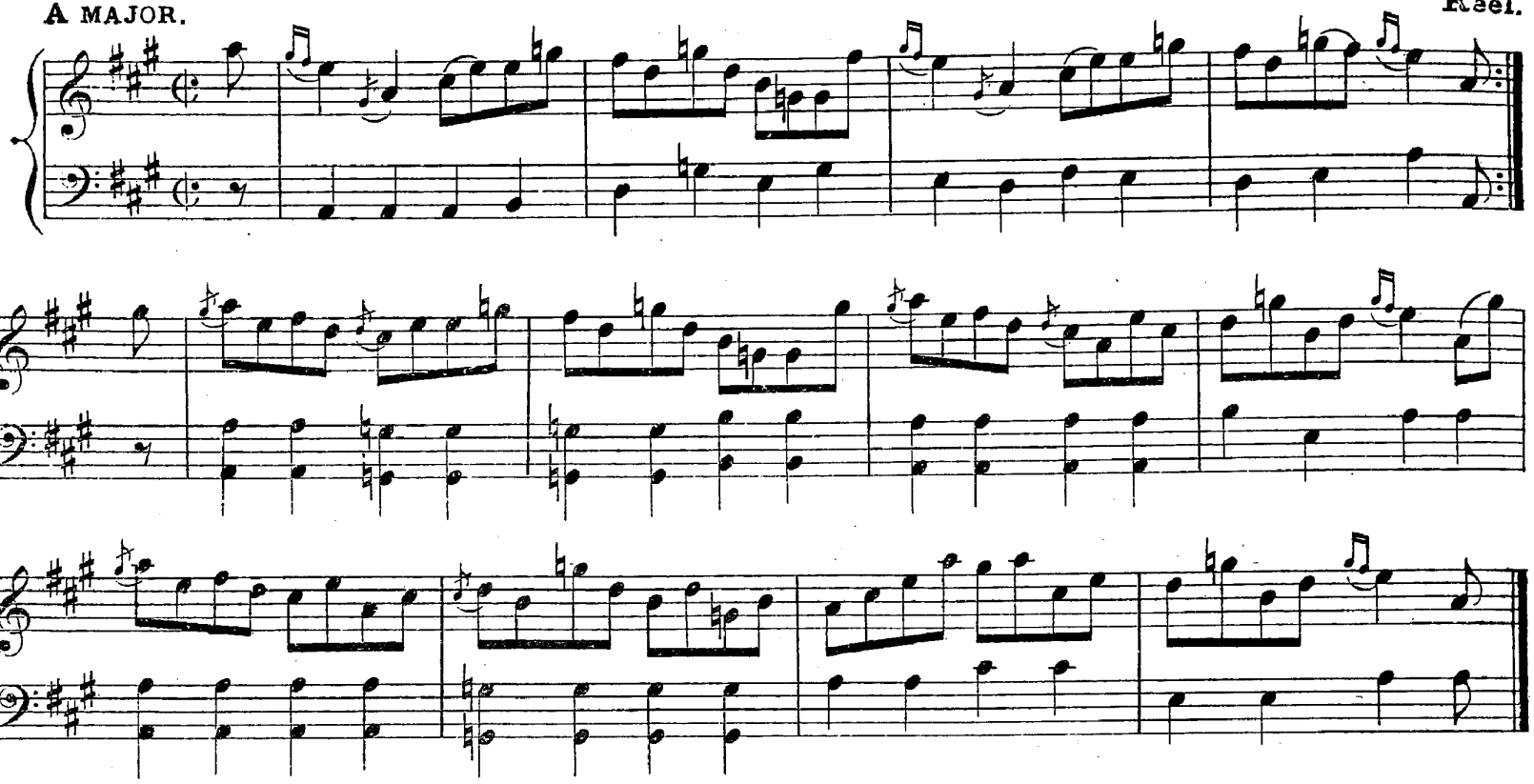

Robert Menzies.

D. Mc K. Strathspey.

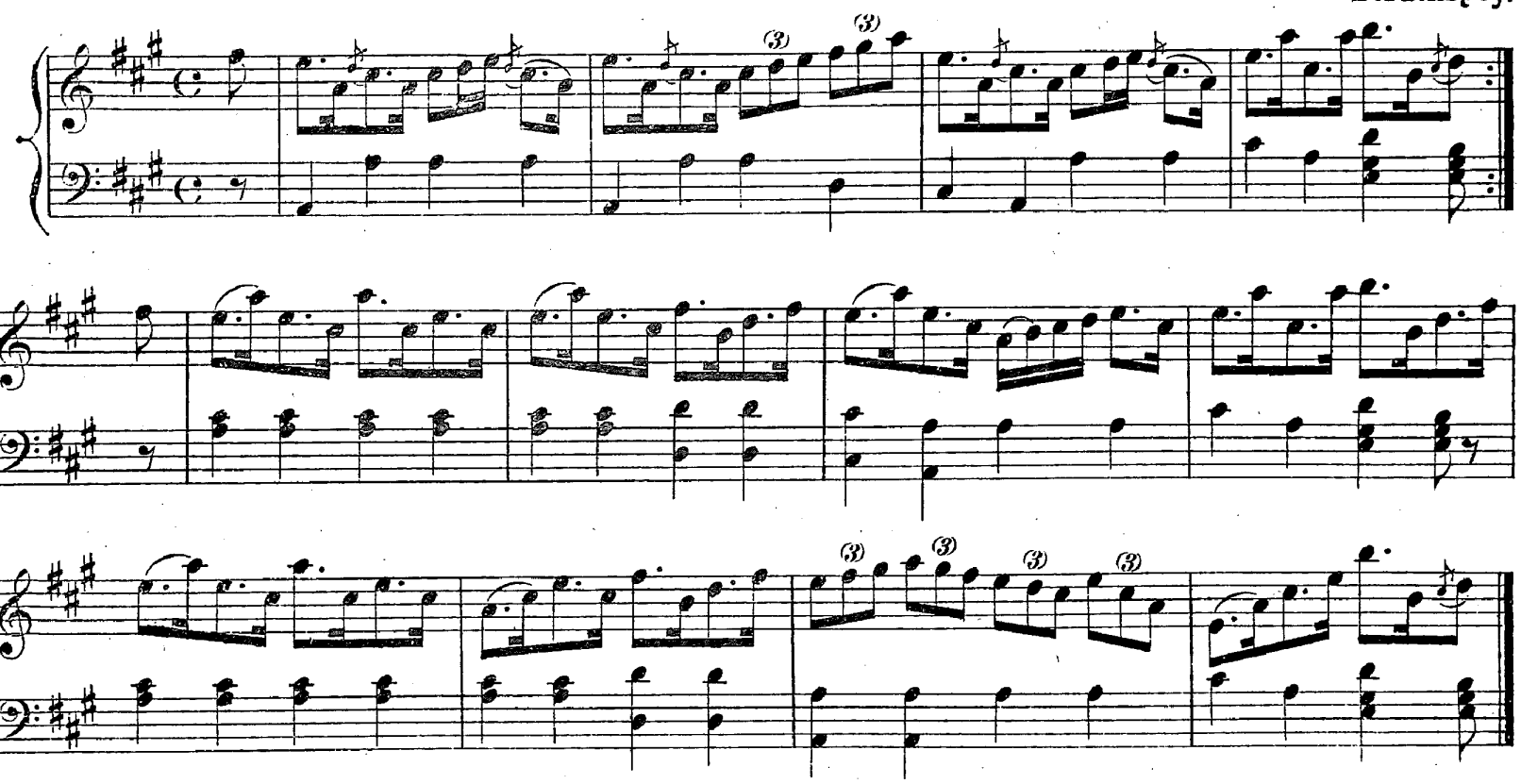

Honble Mrs Maule.

Reel.

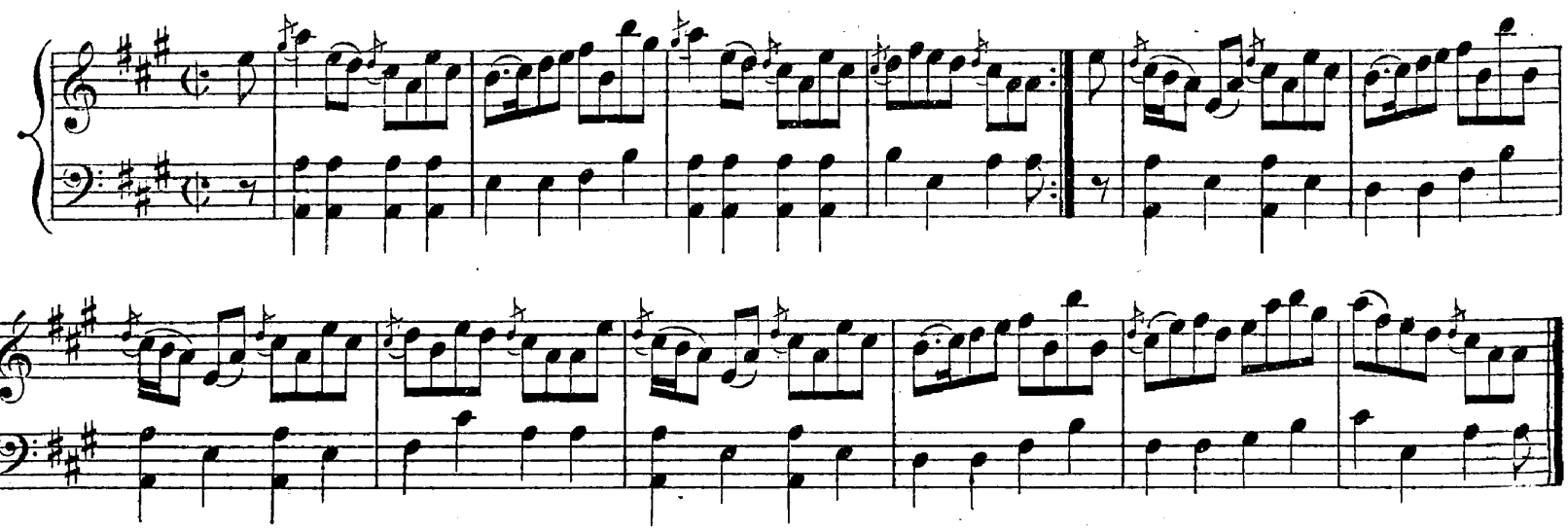

LADY GLENORCHY.

A MAJOR. Reel.

THORN BUSH.

Strathspey.

1st time. 2nd time.

HIGH ROAD TO LINTON.

Reel.

Athole Collection.

LADY ELIZABETH CAMPBELL.

A MAJOR. Reel.

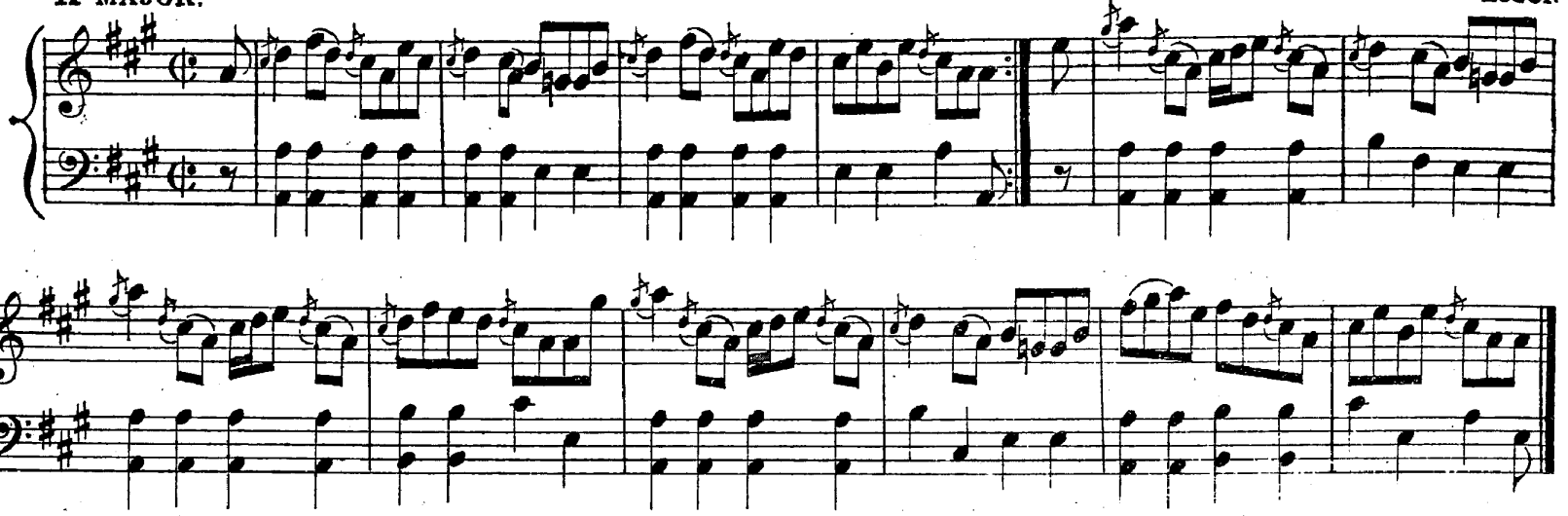

LORD BLANTYRE.

Strathspey.

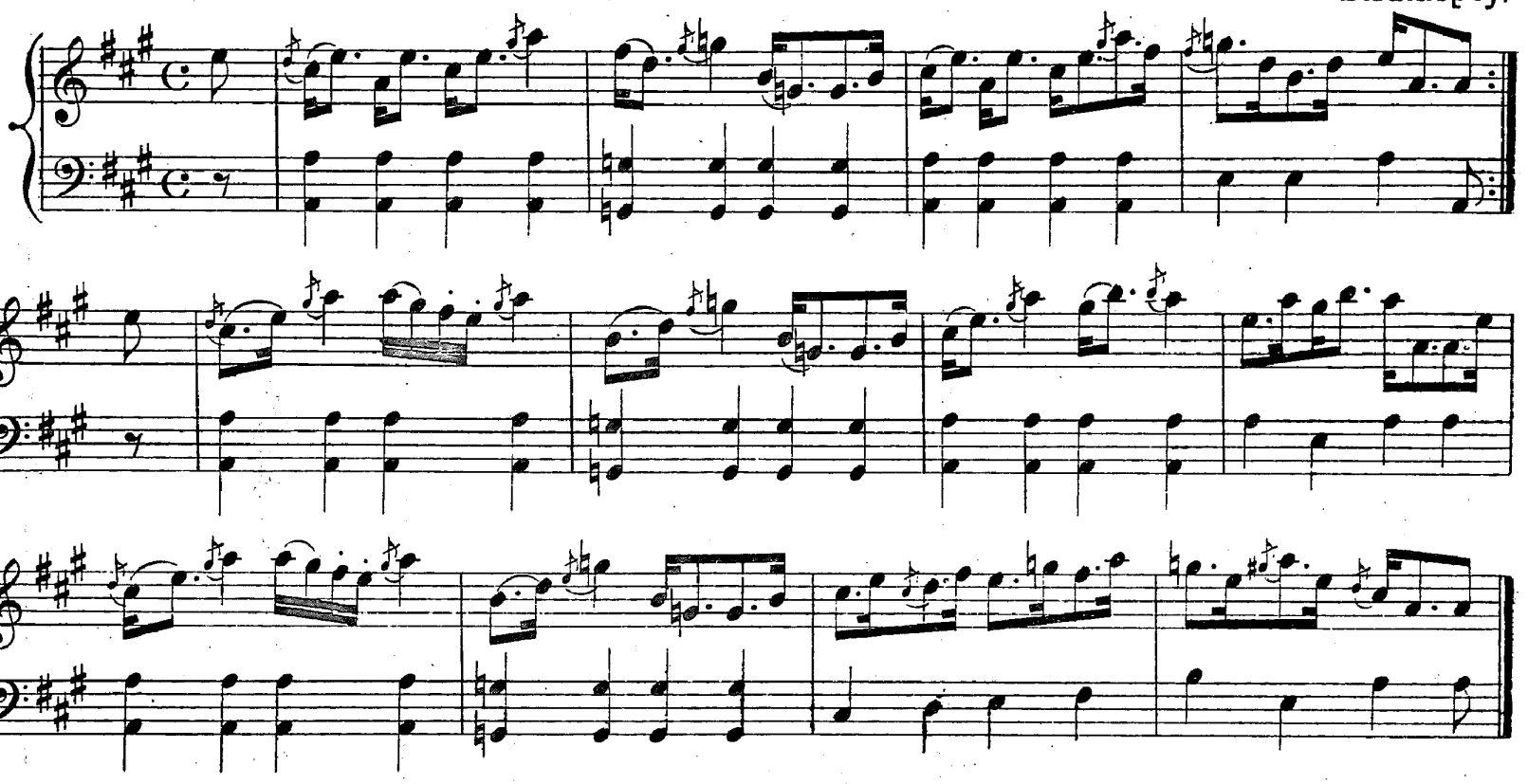

THE HURDLE RACE.

Reel.

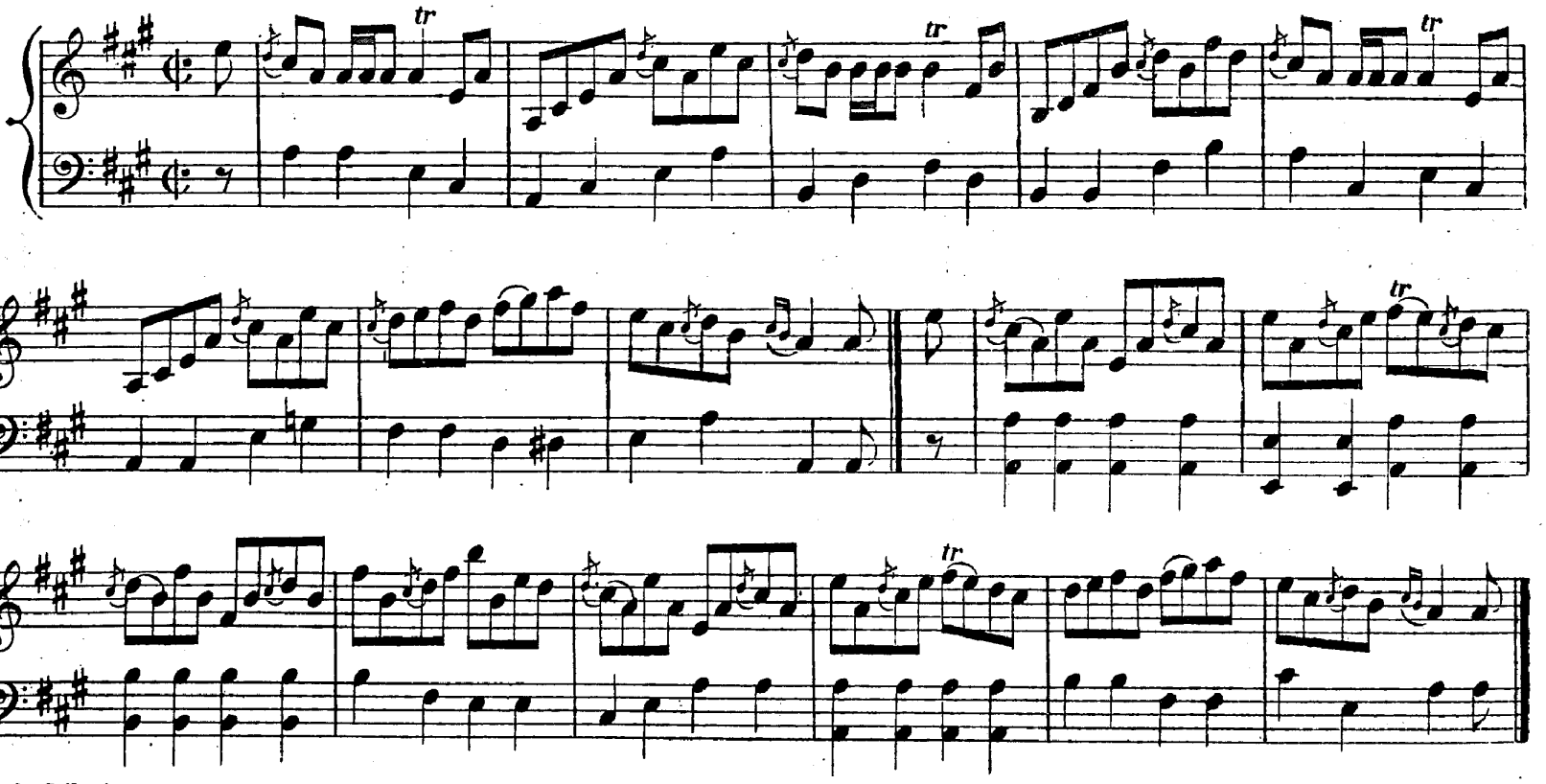

CLUNY ROCK.

A MAJOR.

J. S. R.
Reel.

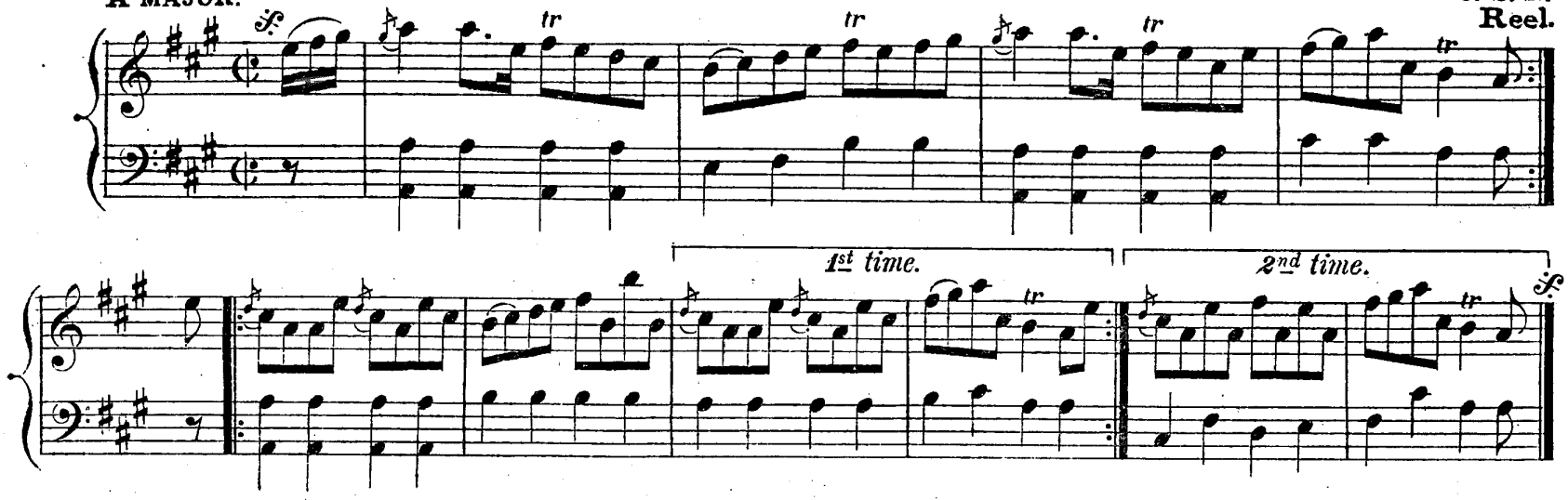

'CHAILLEACH OIDHCHE.

(Pipe set.)
Strathspey.

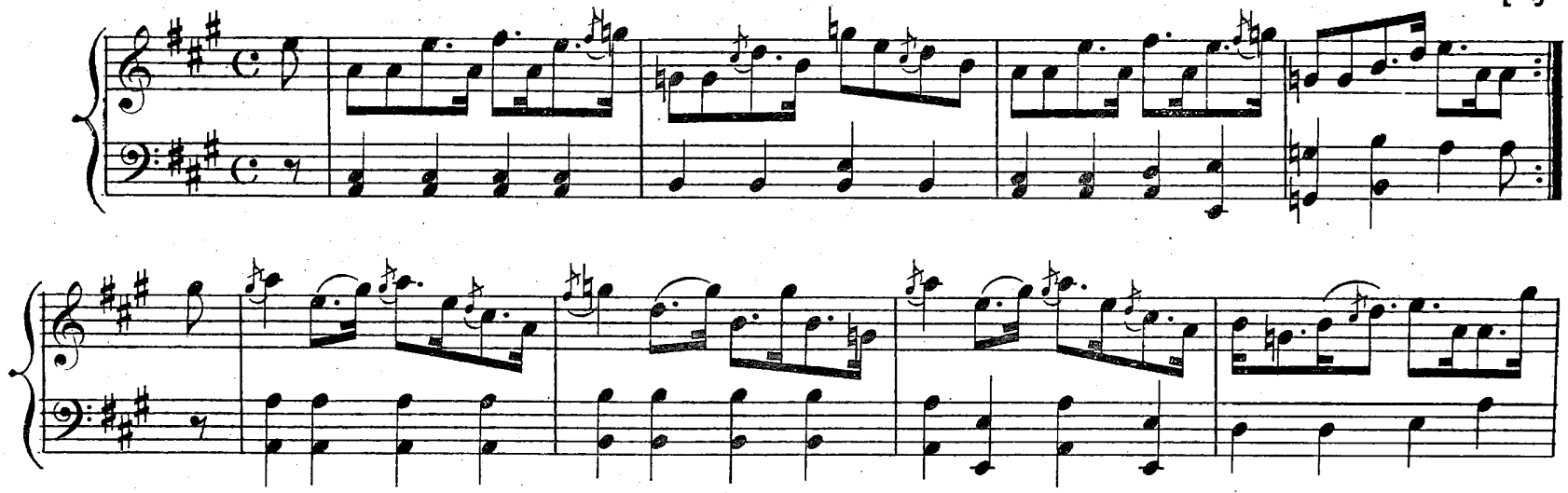

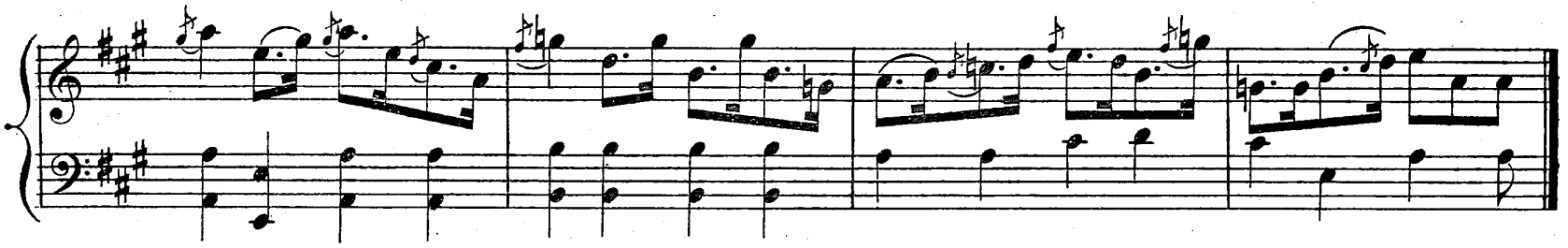

THE LASSES' FASHION.

Reel.

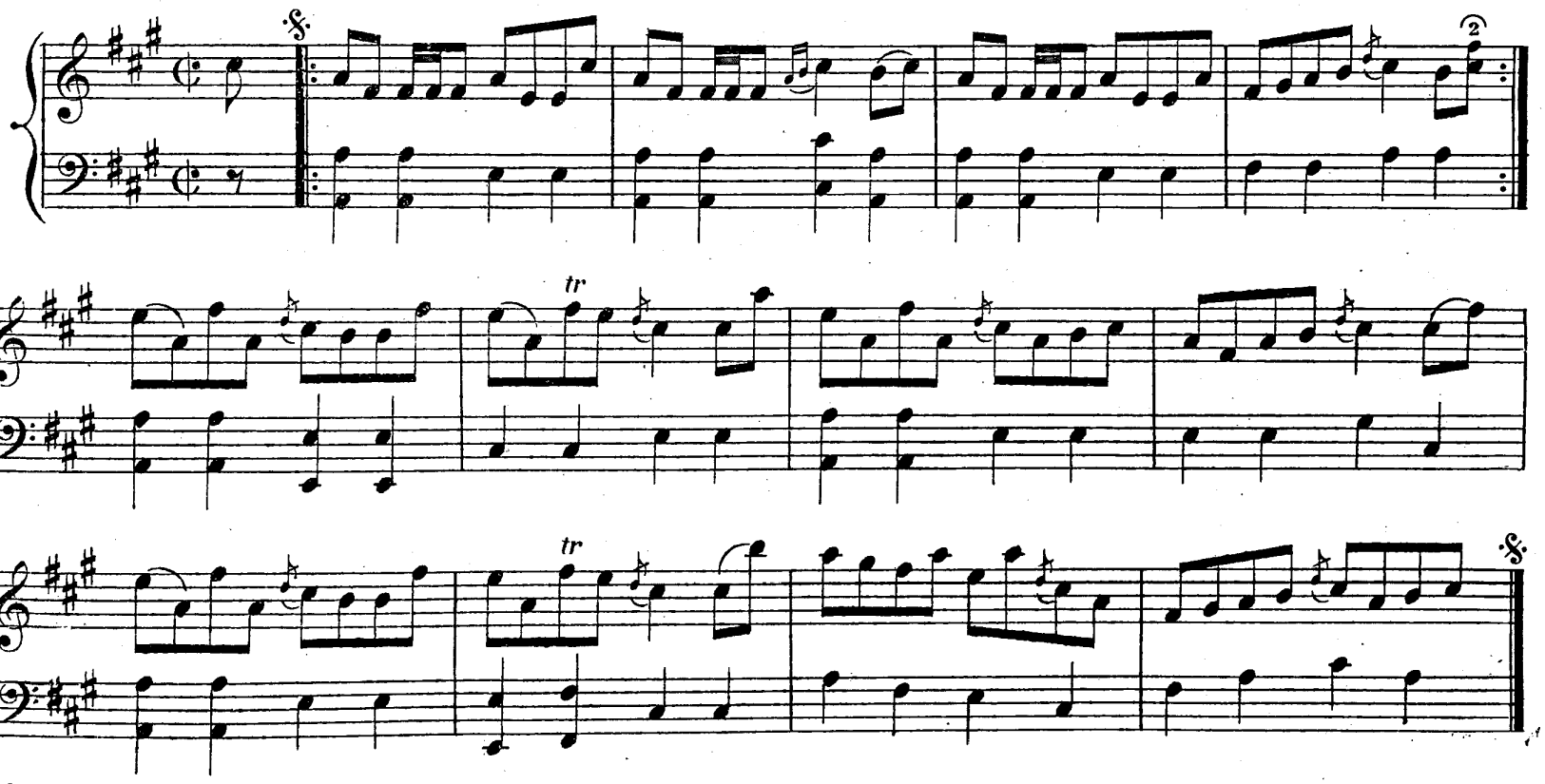

MISS COLSTON.

Strathspey.

A MAJOR.

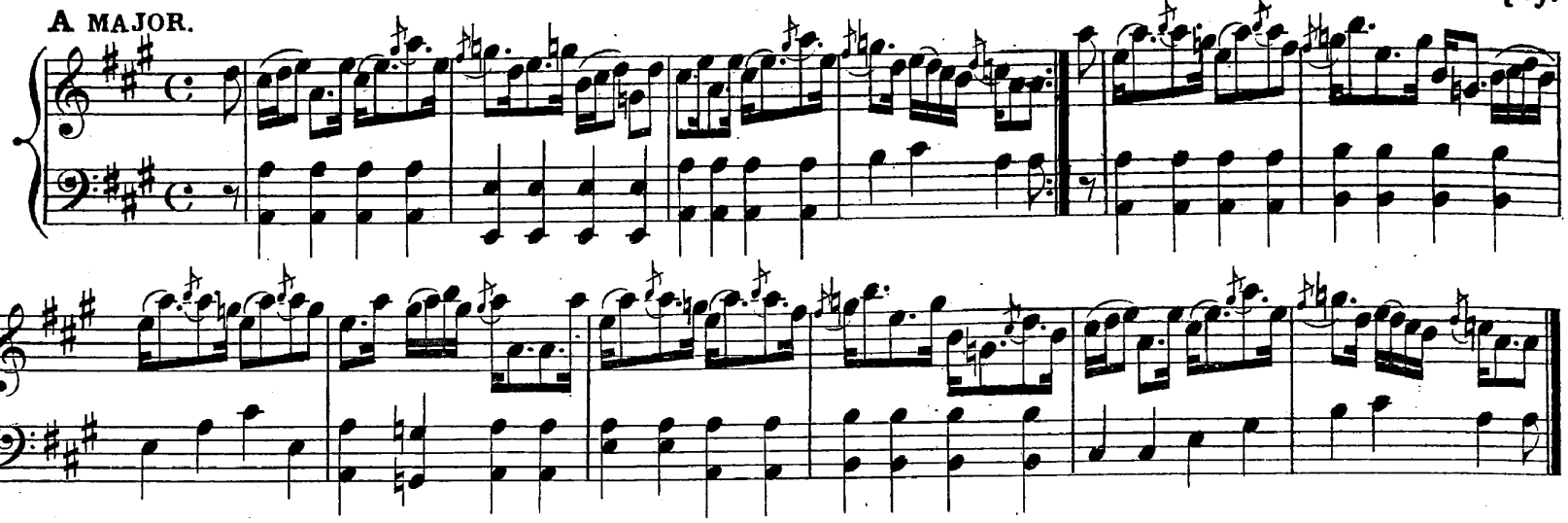

THE KIDS.

Reel.

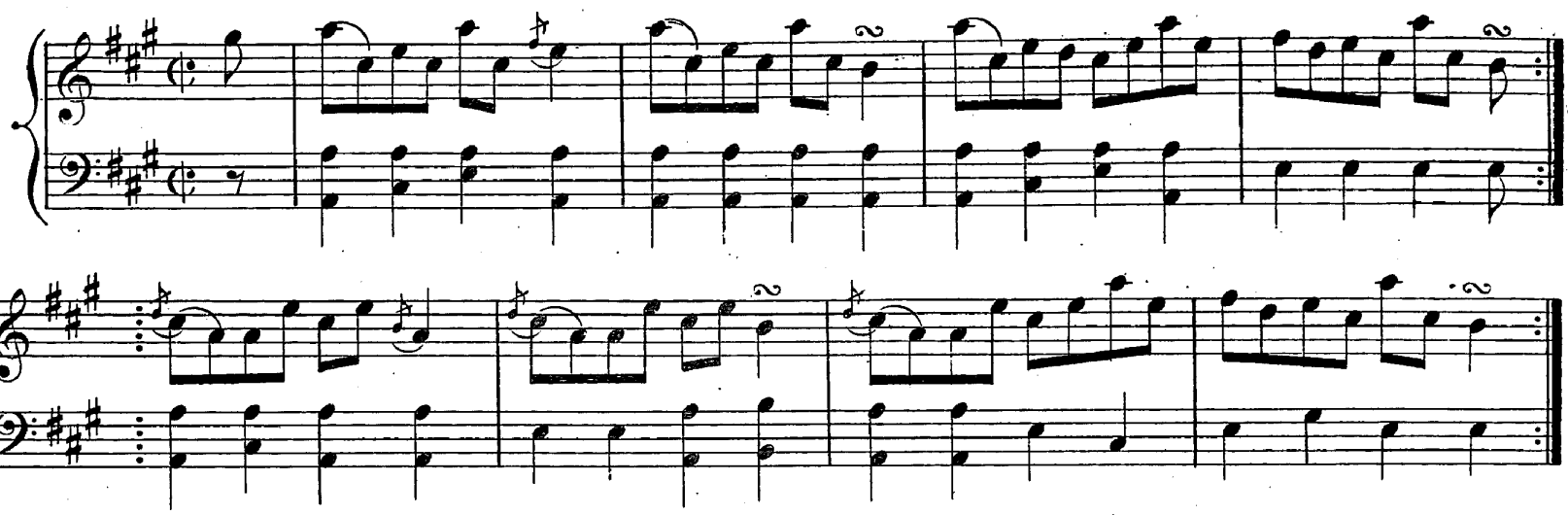

ROB AN LUGI.

Strathspey.

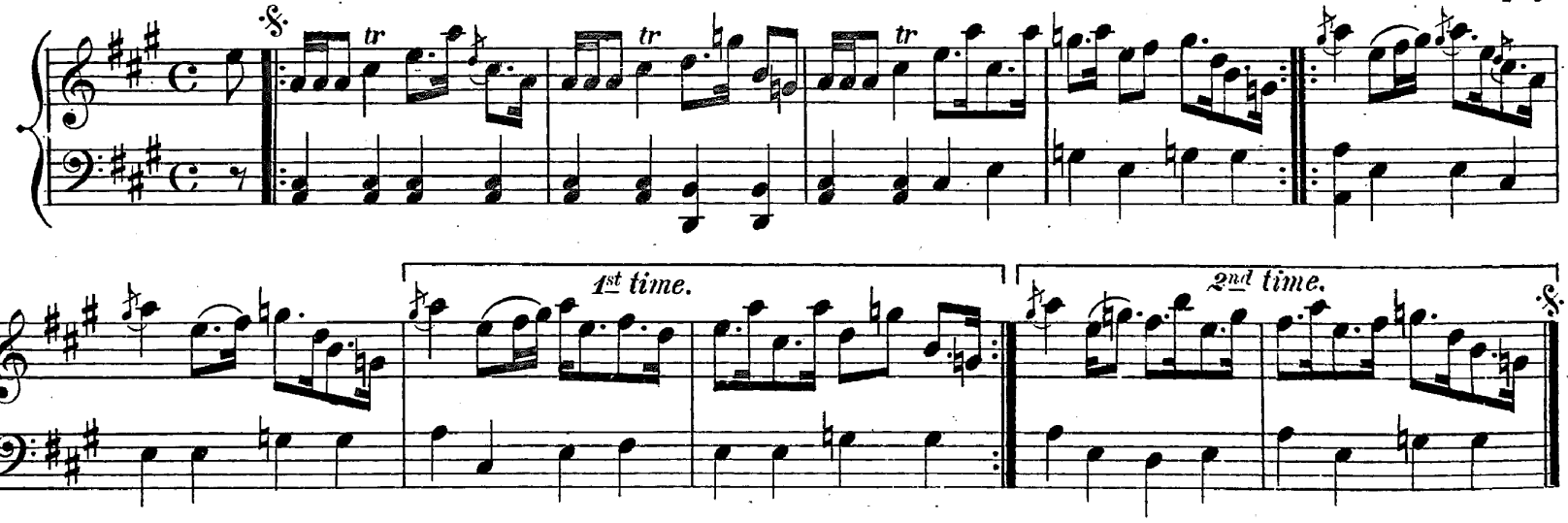

MRS DUNDAS MC QUEEN.

Reel.

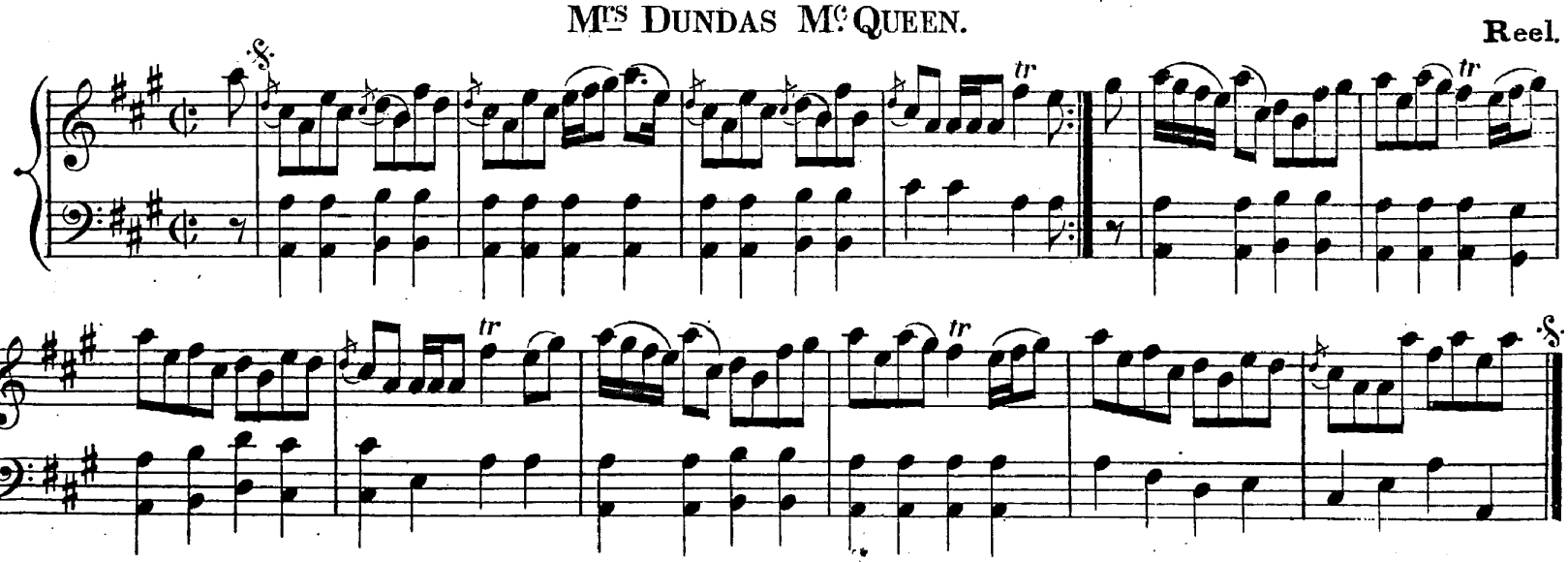

MISS ROSS.

A MAJOR. Strathspey.

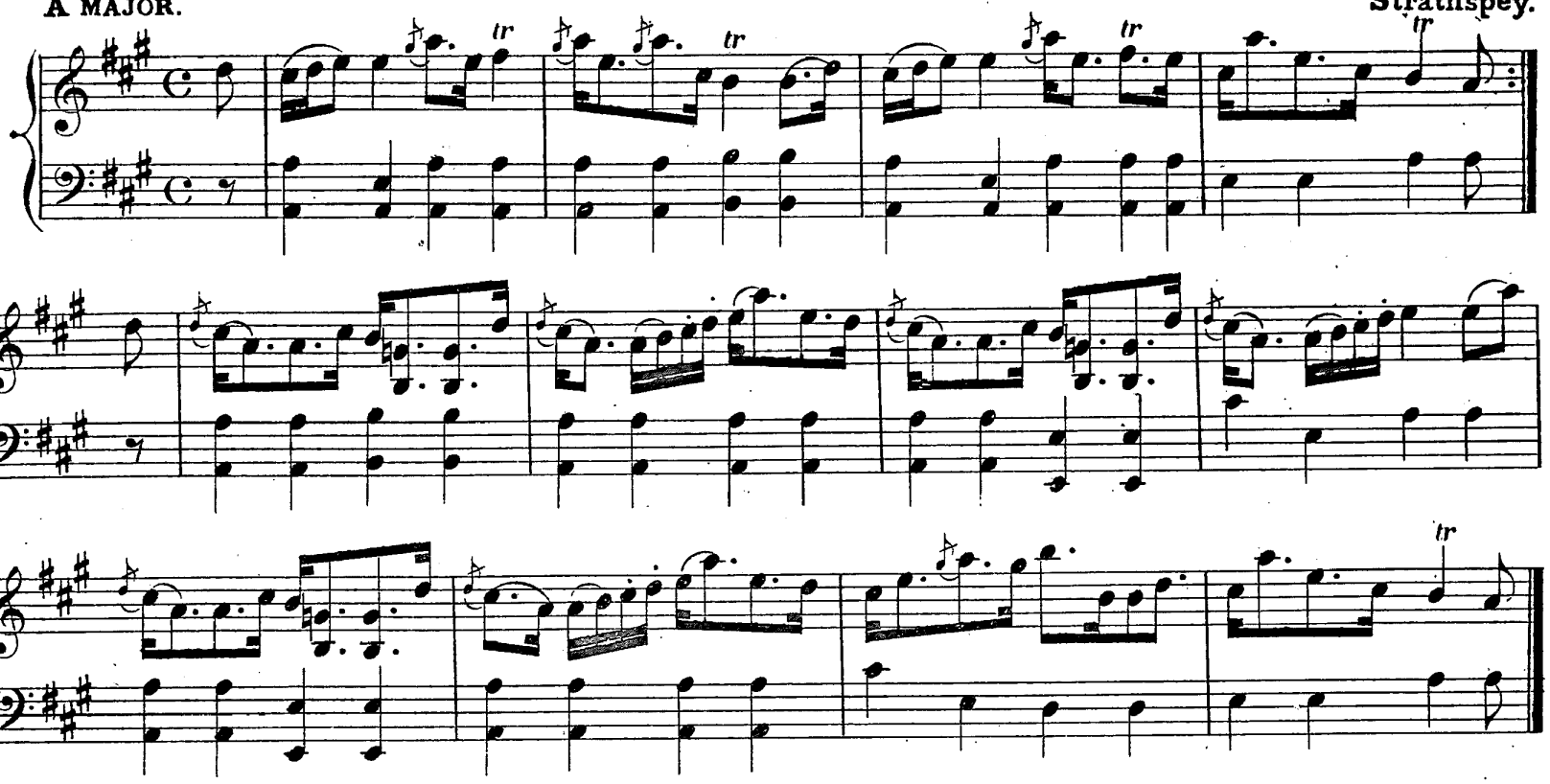

MISS MARGARET CAMPBELL (Saddell.)

Reel.

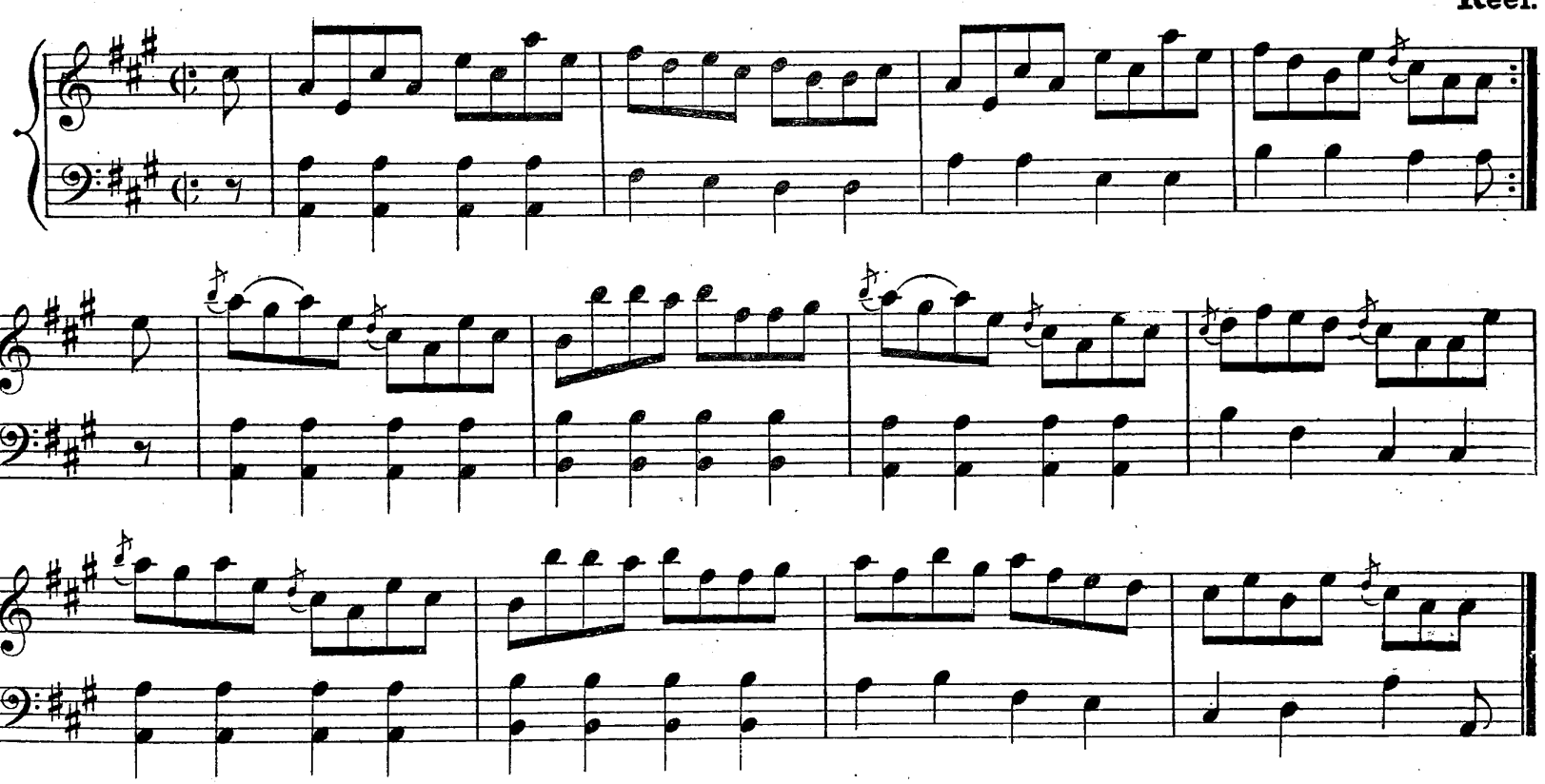

ROMP AMONG THE WHINS.

Reel.

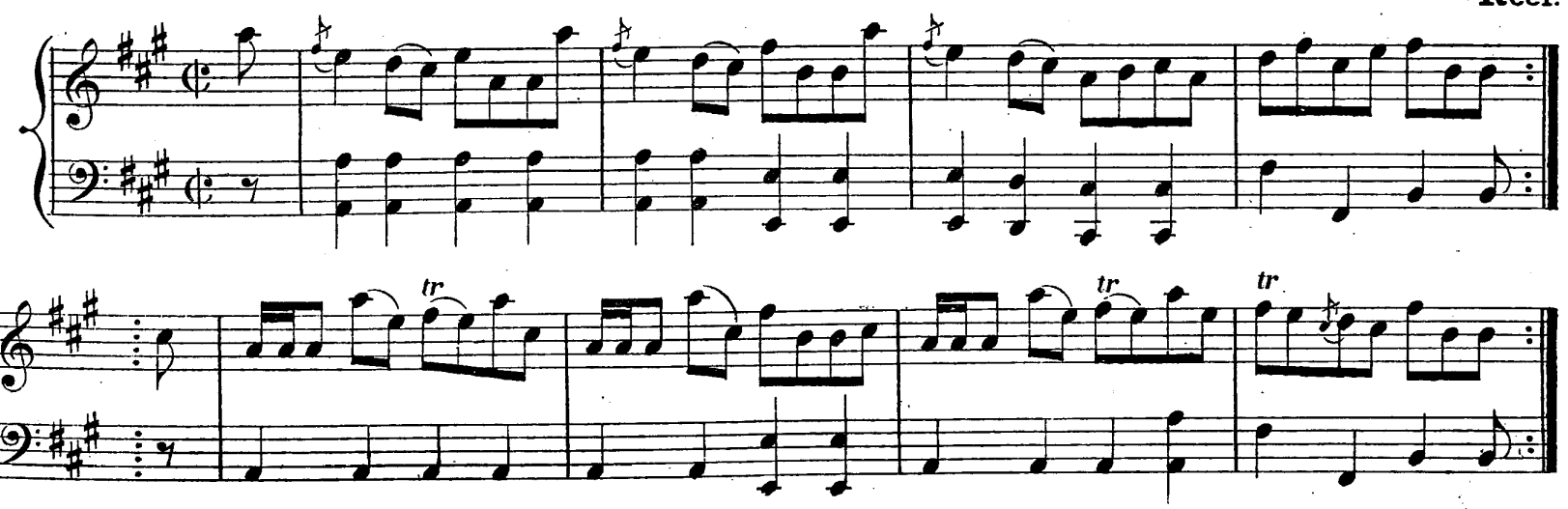

A MAJOR.

MISS JENNY GUTHRIE.

Strathspey.

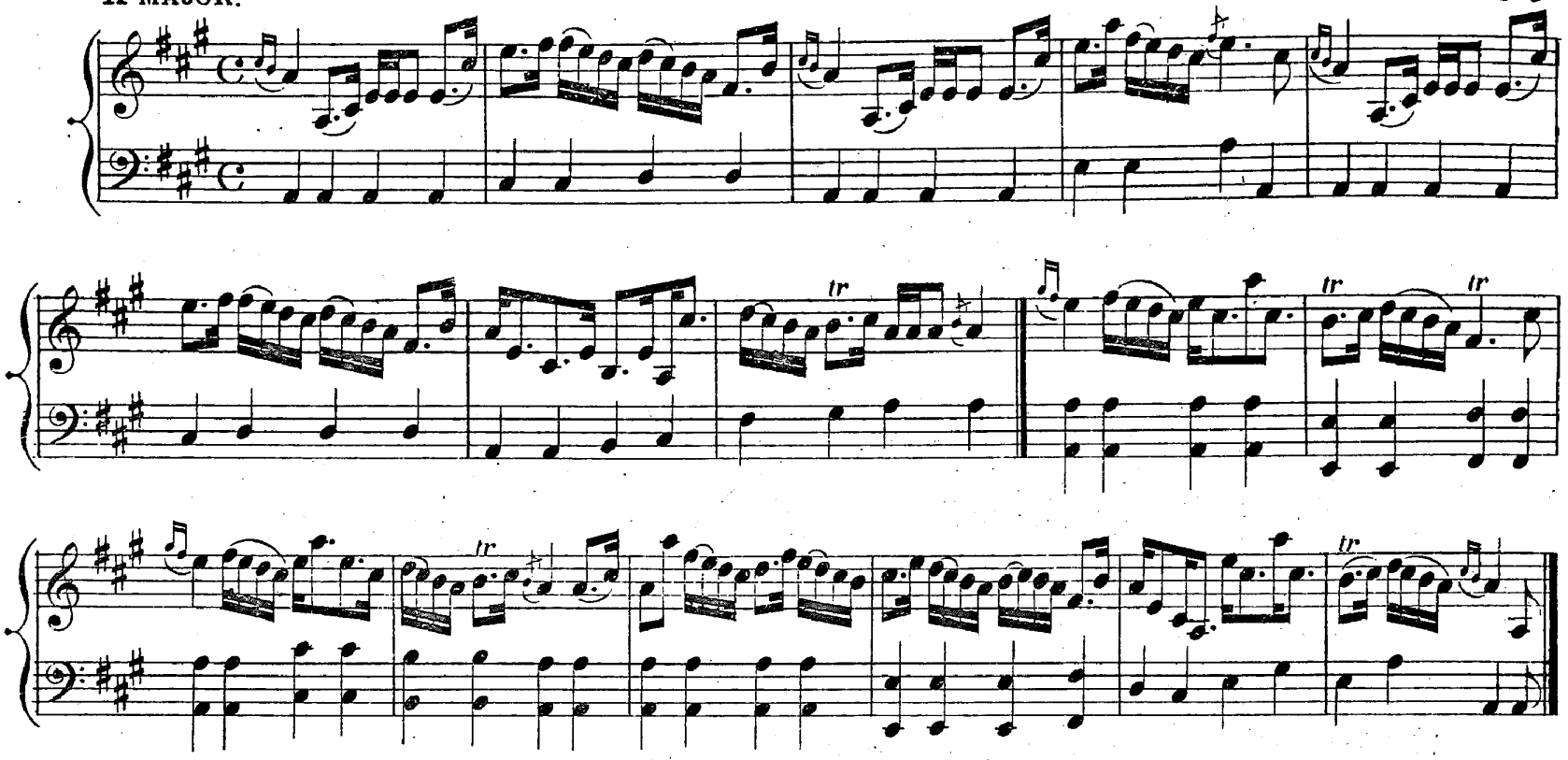

THE FYKET.

Reel.

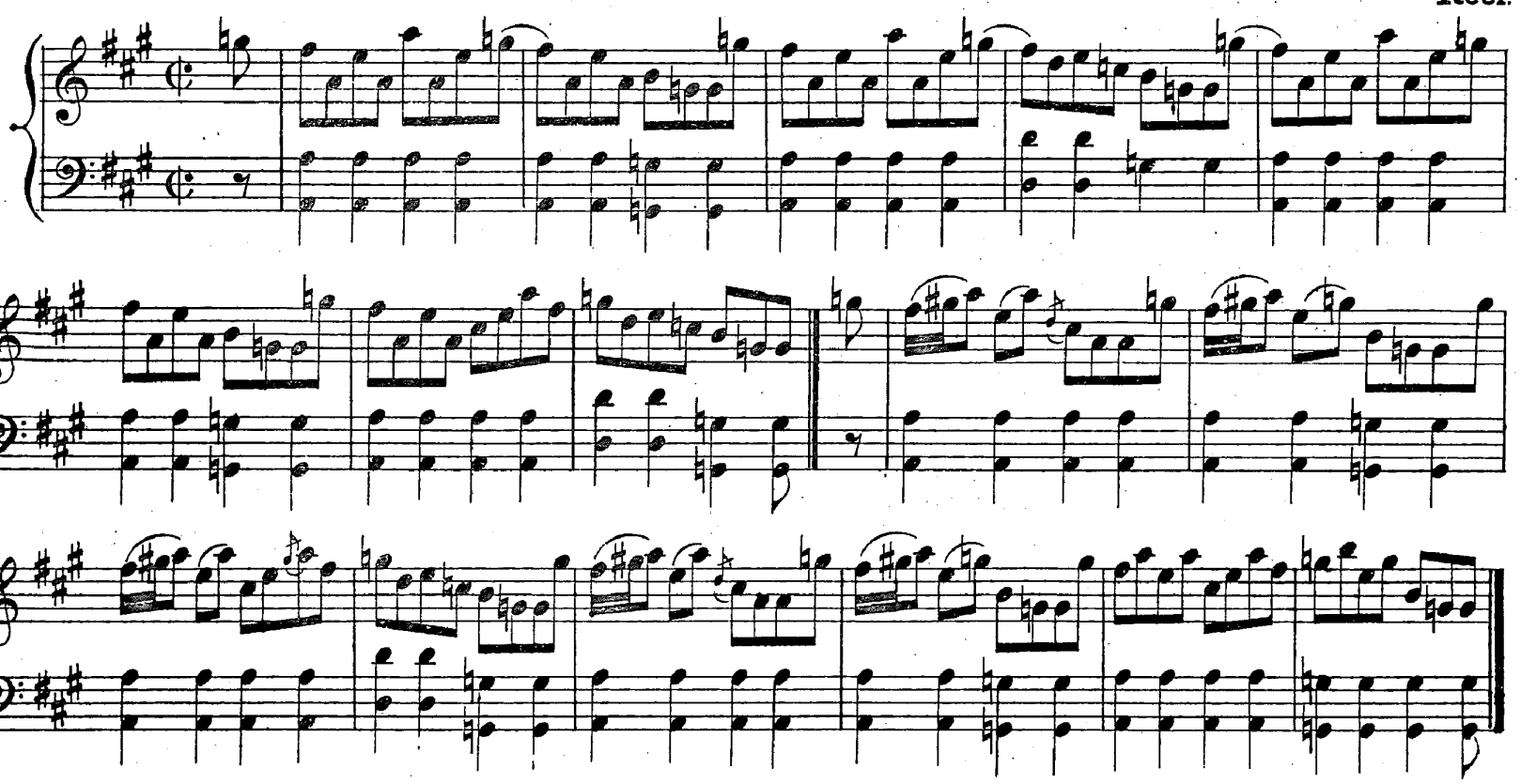

THE FYKET.

Strathspey.

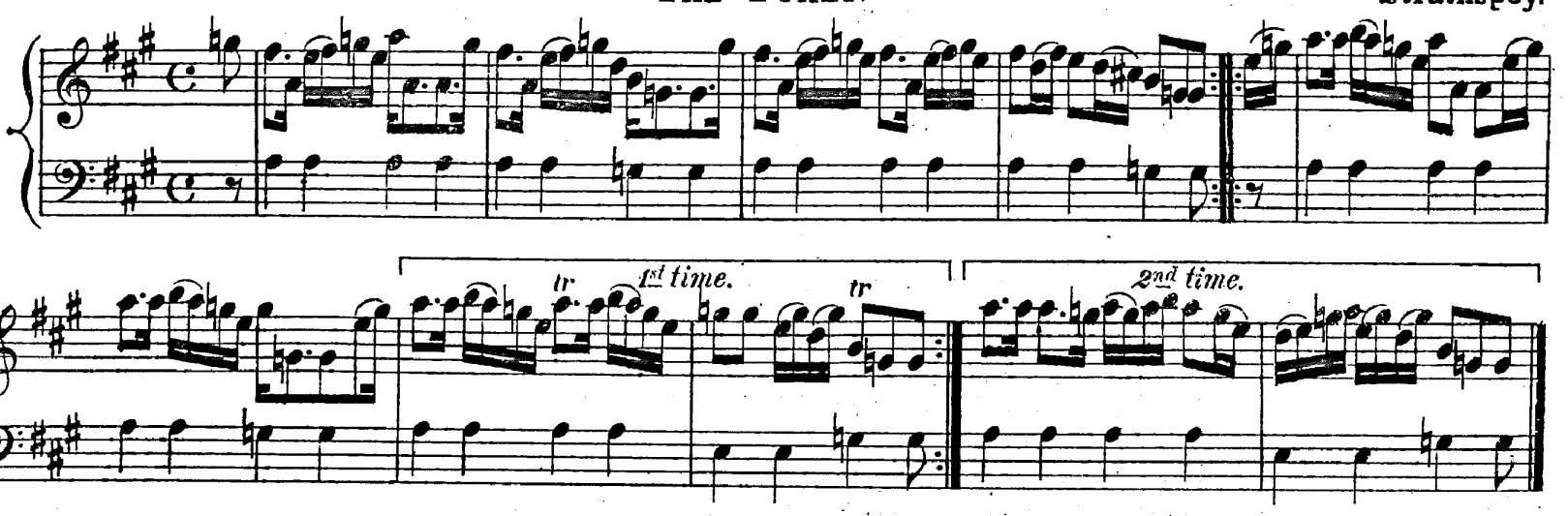

Fox Chase.

Reel.

A MAJOR.

1st time. 2nd time.

1st time. 2nd time.

Miss Jeffrey.

Strathspey.

Mr John Stewart of Grantully.

Reel.

last time only

THE YETTS OF MUCKART.

A MAJOR.

J. S. R.
Reel.

THE MILLER OF CAMSERNEY.

By A. Menzies.
Strathspey.

TIMOUR THE TARTAR.

Reel.

TUNES IN A MINOR.

THE SMITH OF KILLIECHASSIE.

Reel.

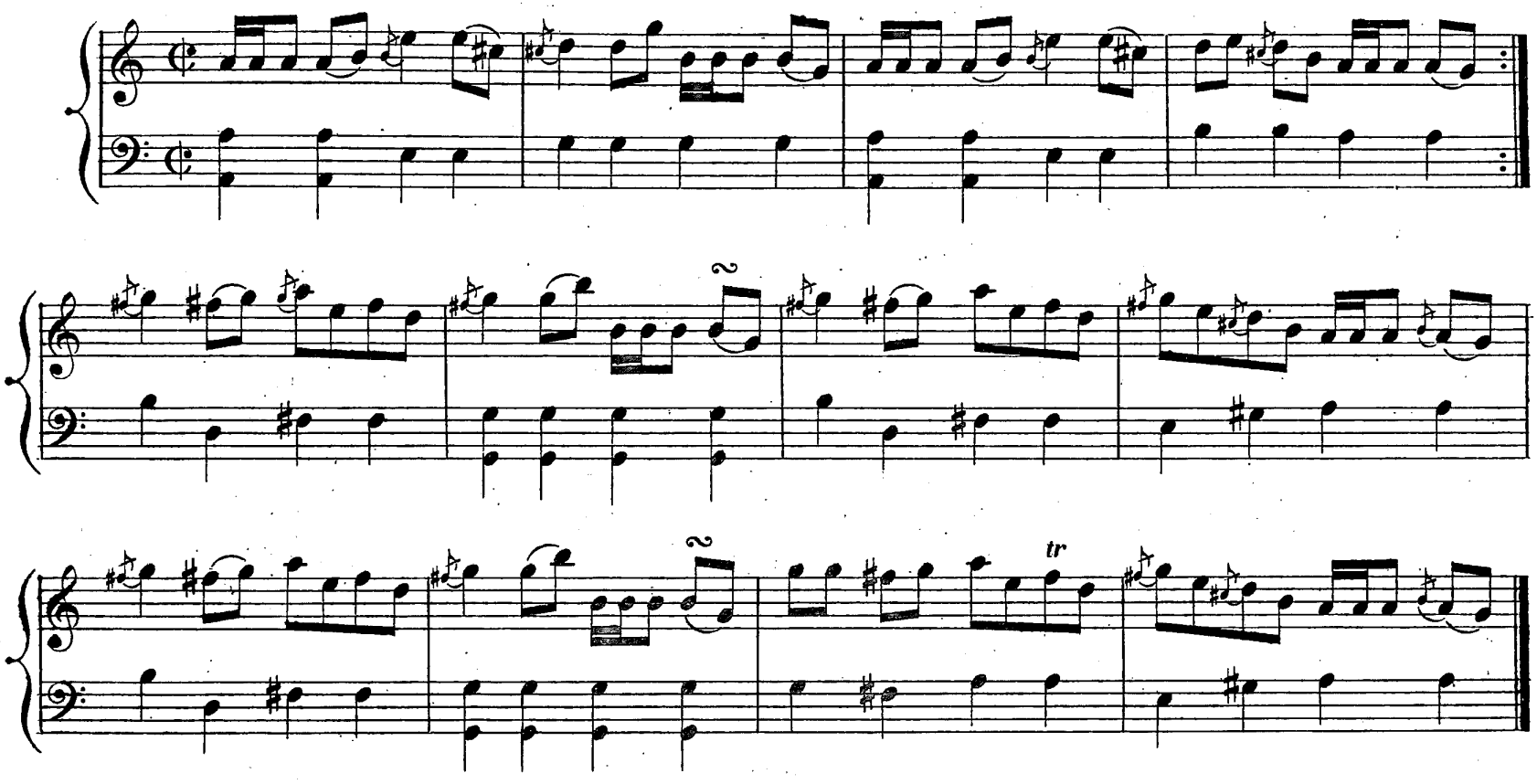

MISS LYALL.

Strathspey.

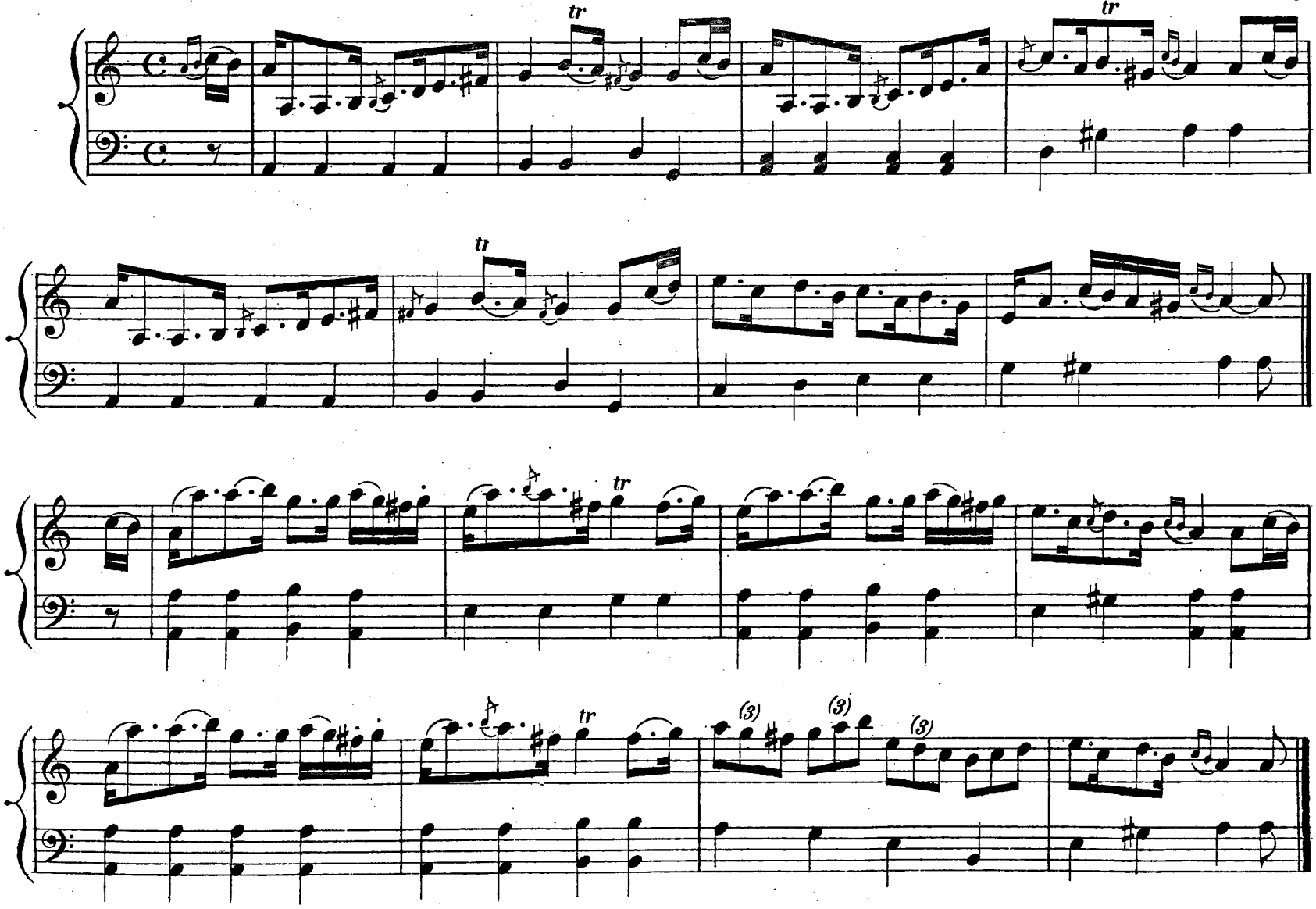

A MINOR.

MISS LYALL.

Reel.

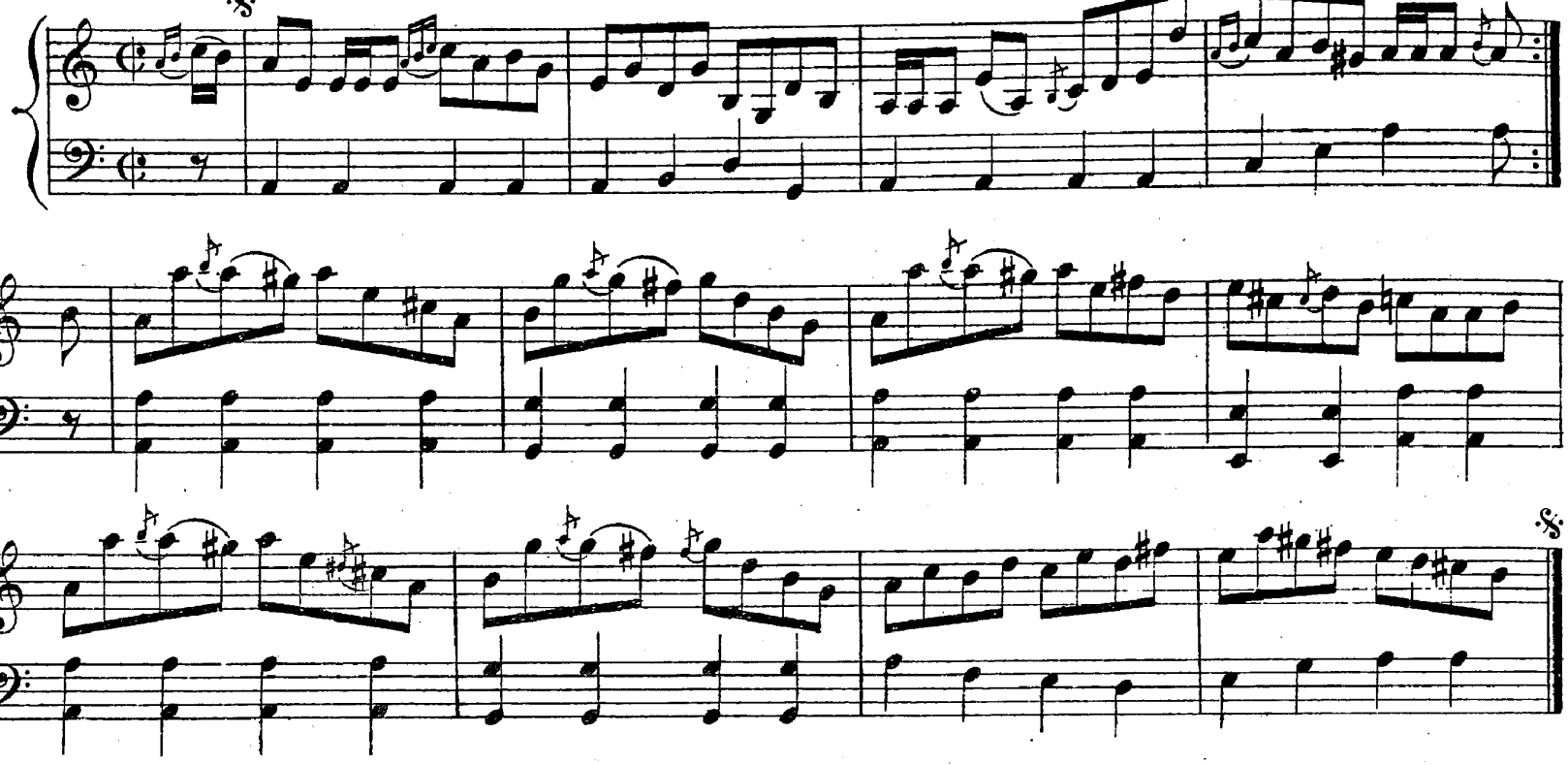

KING GEORGE IV's WELCOME.

Strathspey.

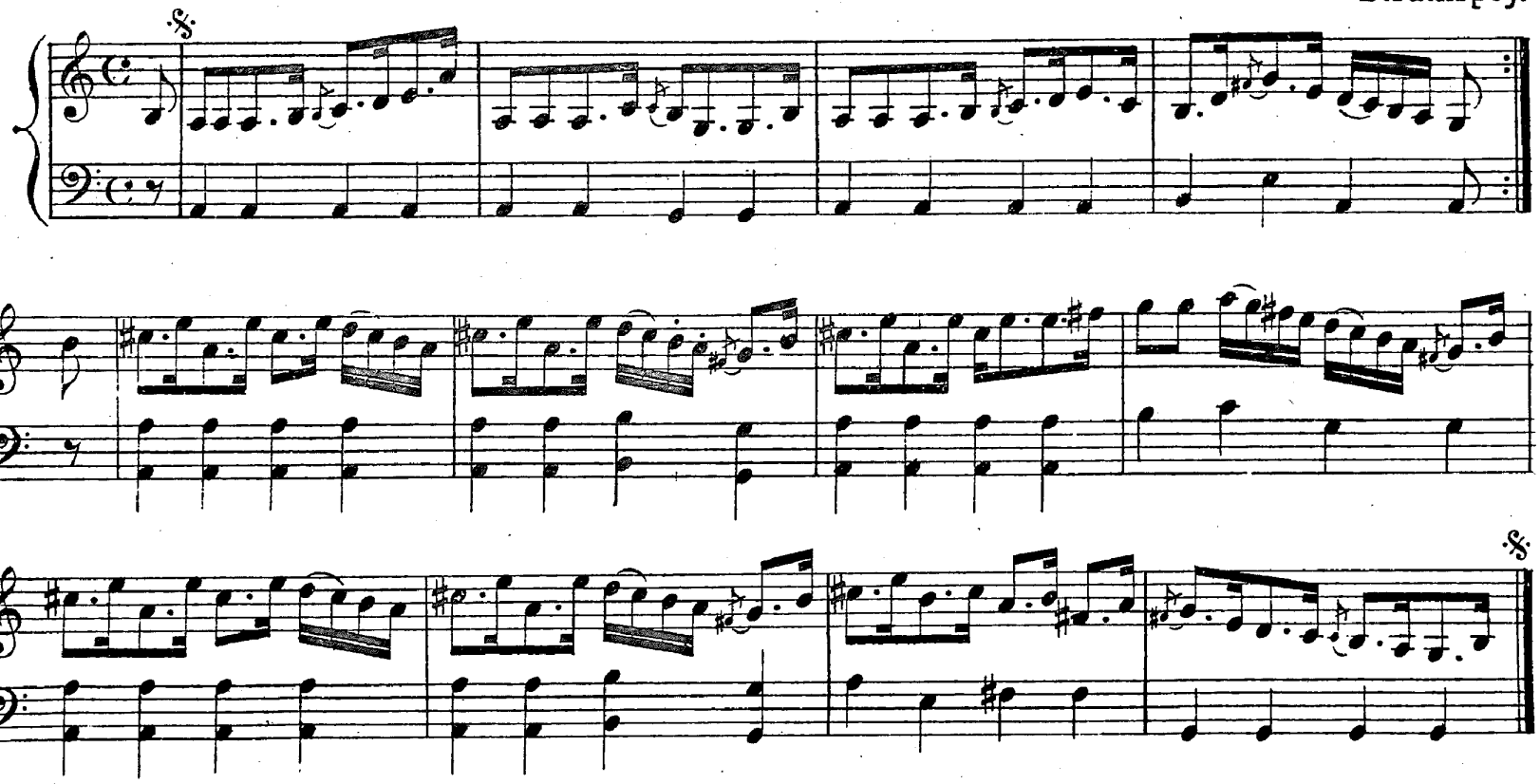

THE KING'S.

Reel.

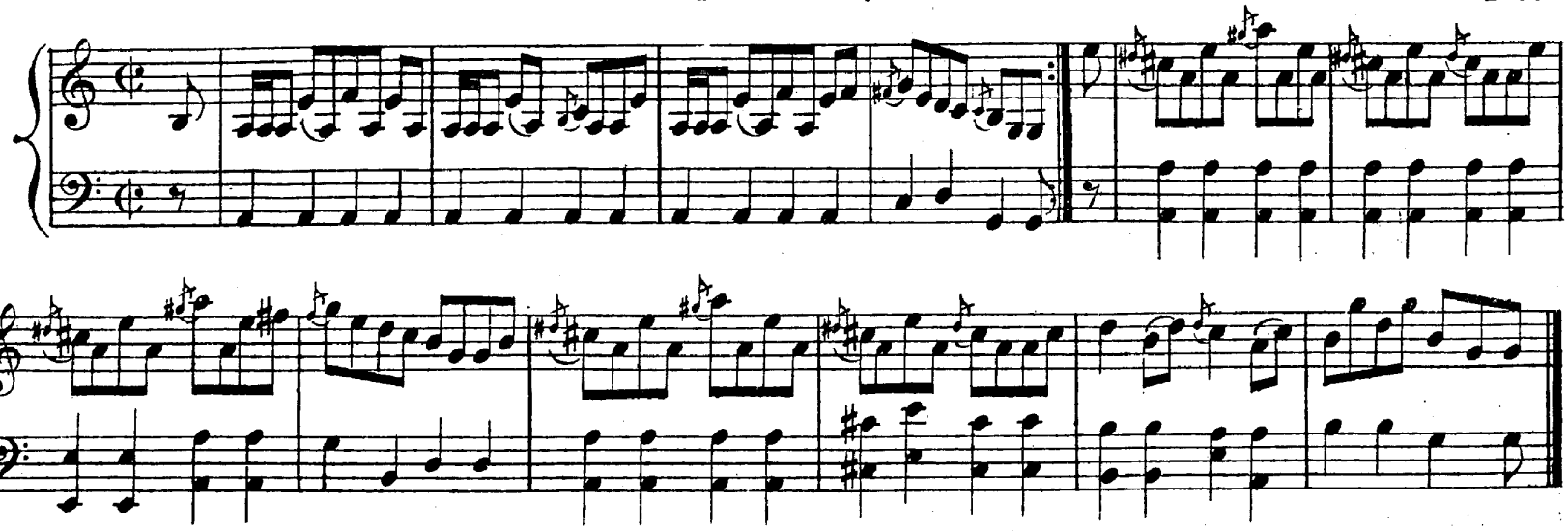

A MINOR.

THE DRUMMER.

Reel.

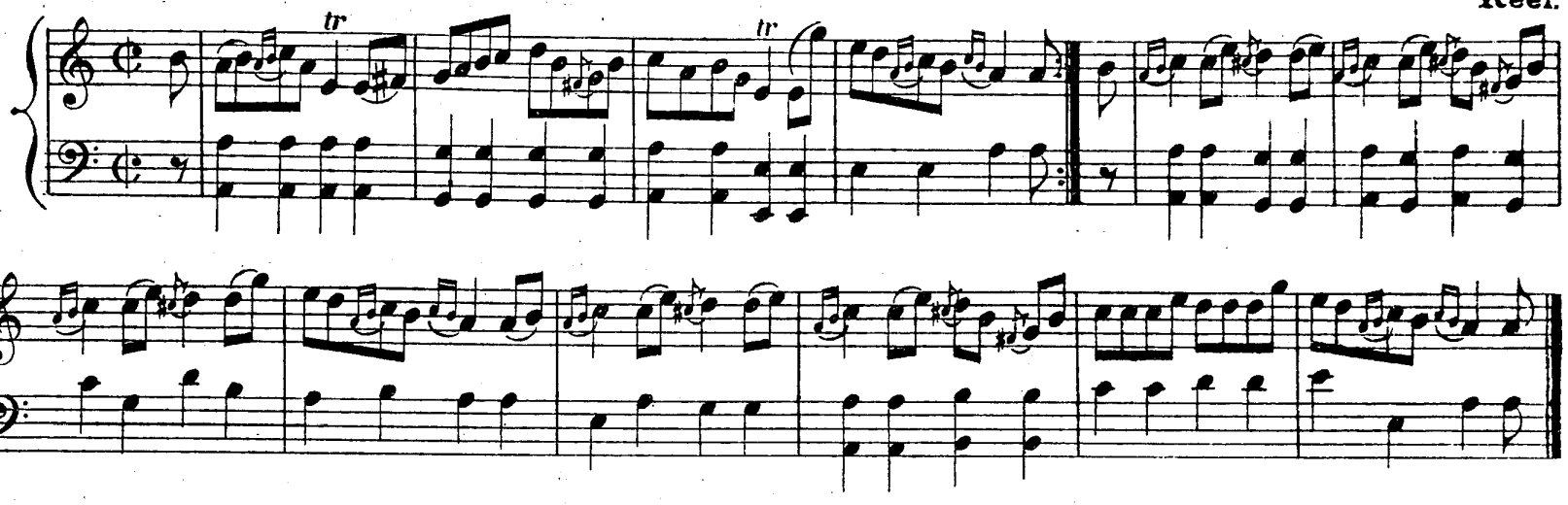

CAWDOR FAIR.

Strathspey.

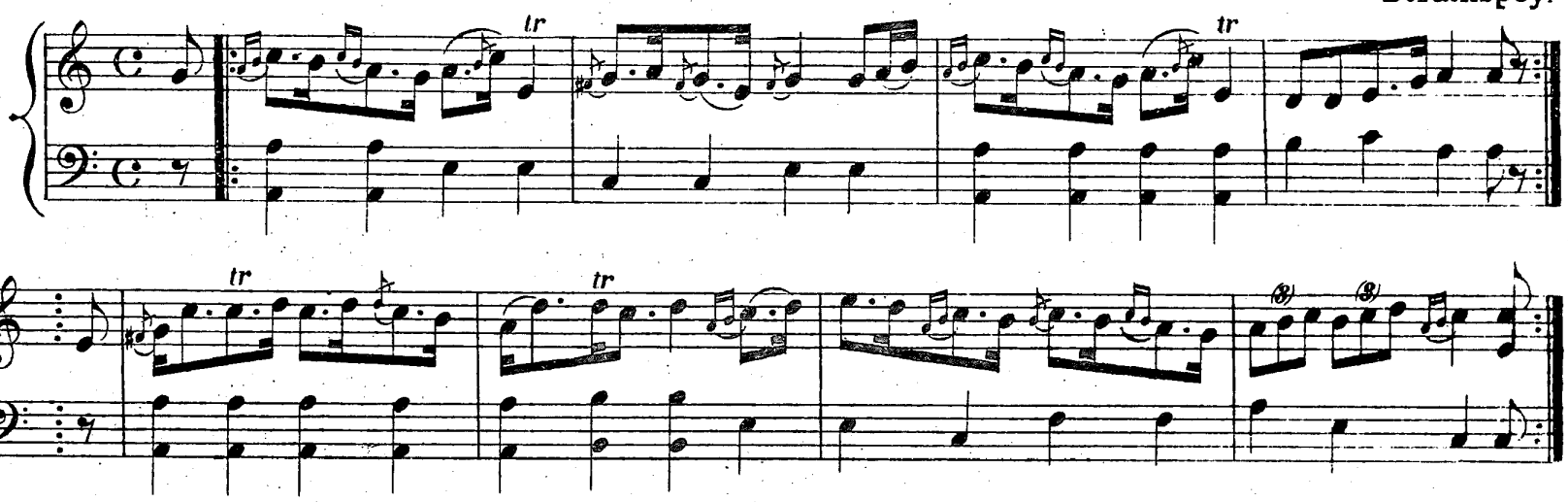

AN GABH THU BEAN, A DHÒ' ILL BHIG.

LITTLE DONALD'S WIFE.

Reel.

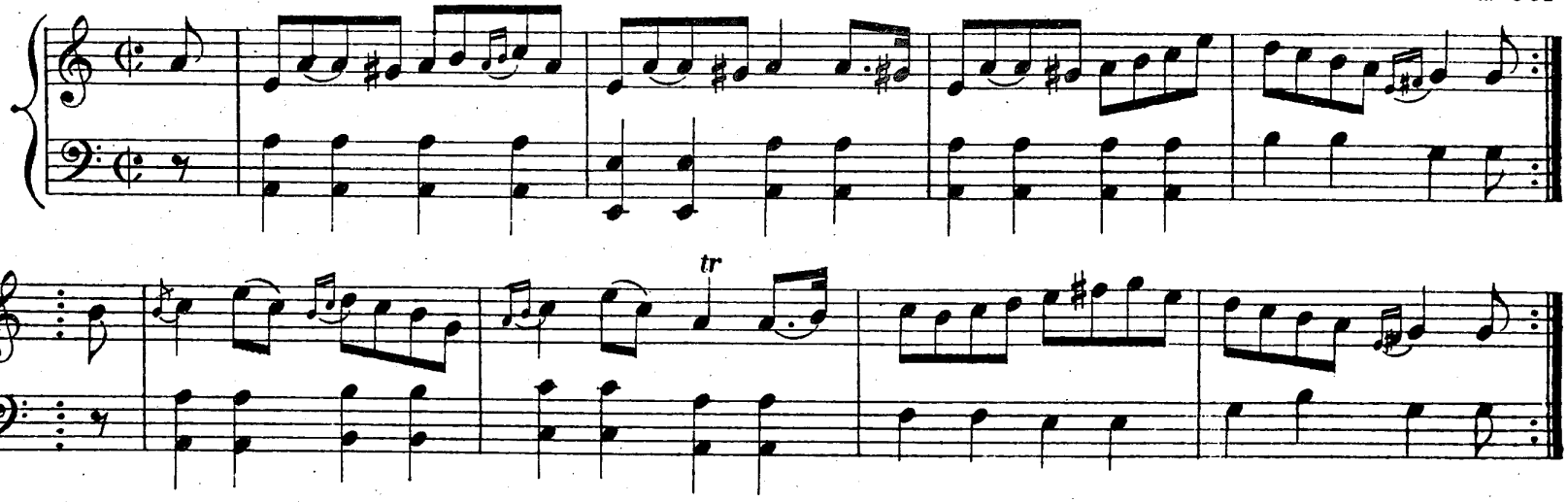

BONNIE ANNIE.

Reel.

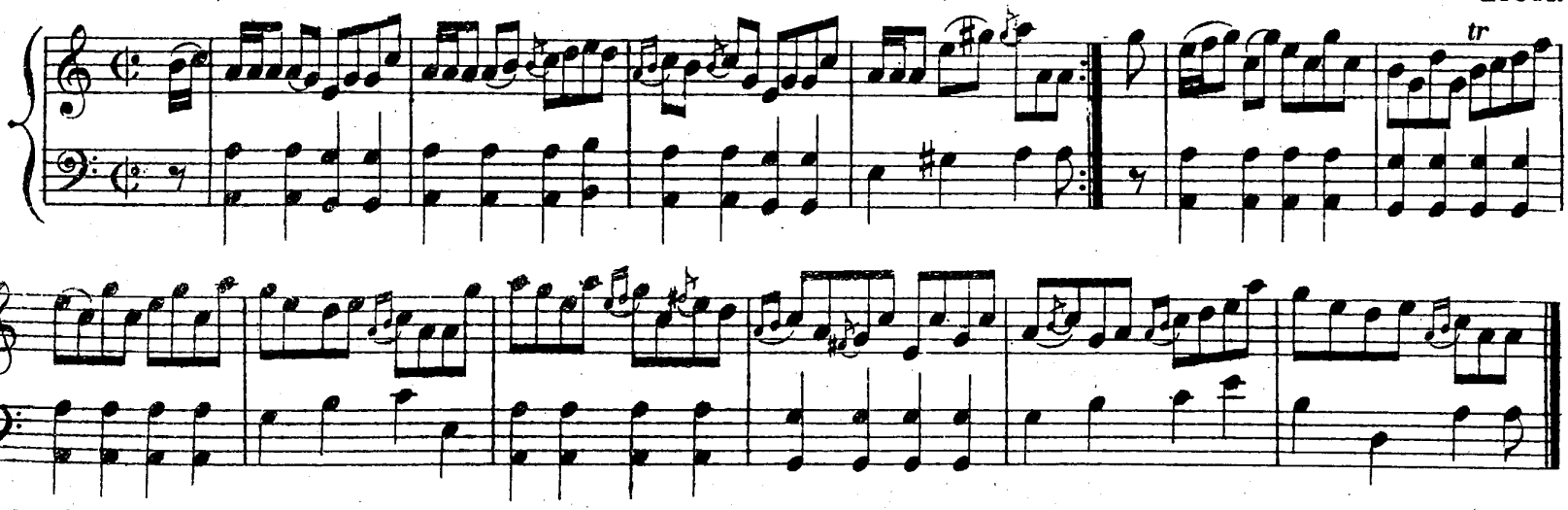

A MINOR.

MISS DRUMMOND OF PERTH.

Strathspey.

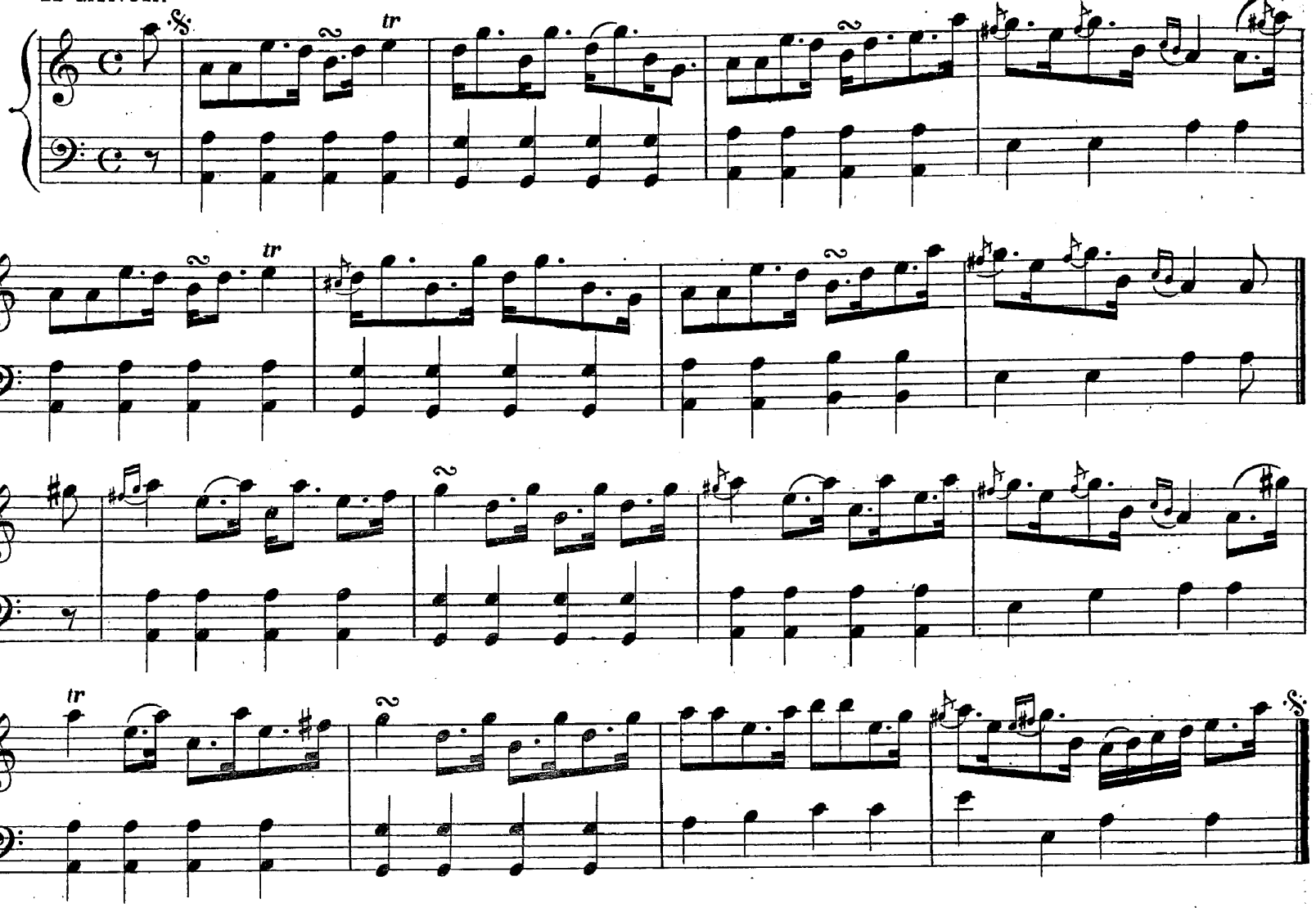

MUILEANN DUBH.

Reel

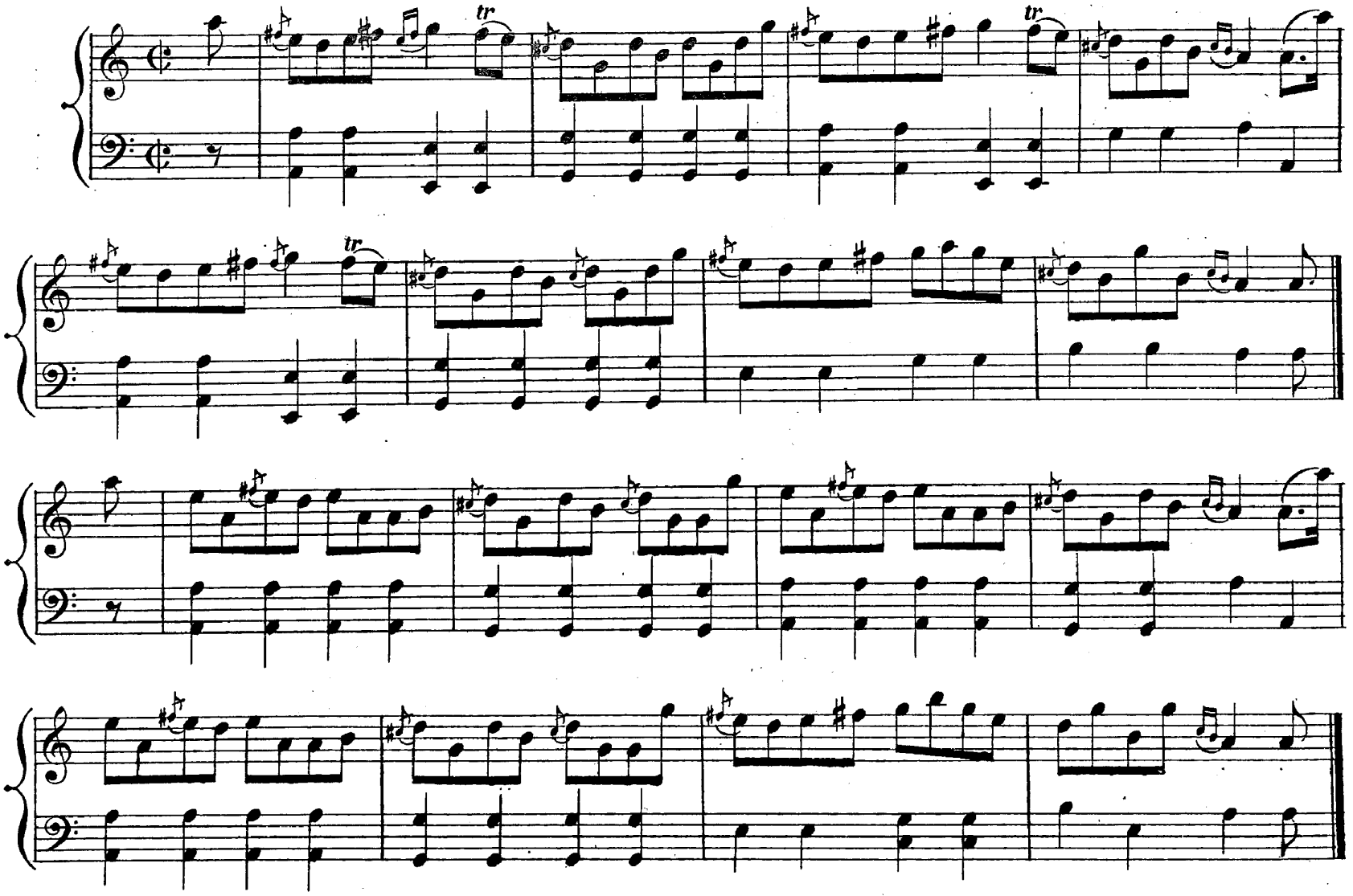

A MINOR.

CHUIR I GLÙN AIR A' BHODACH.

Reel.

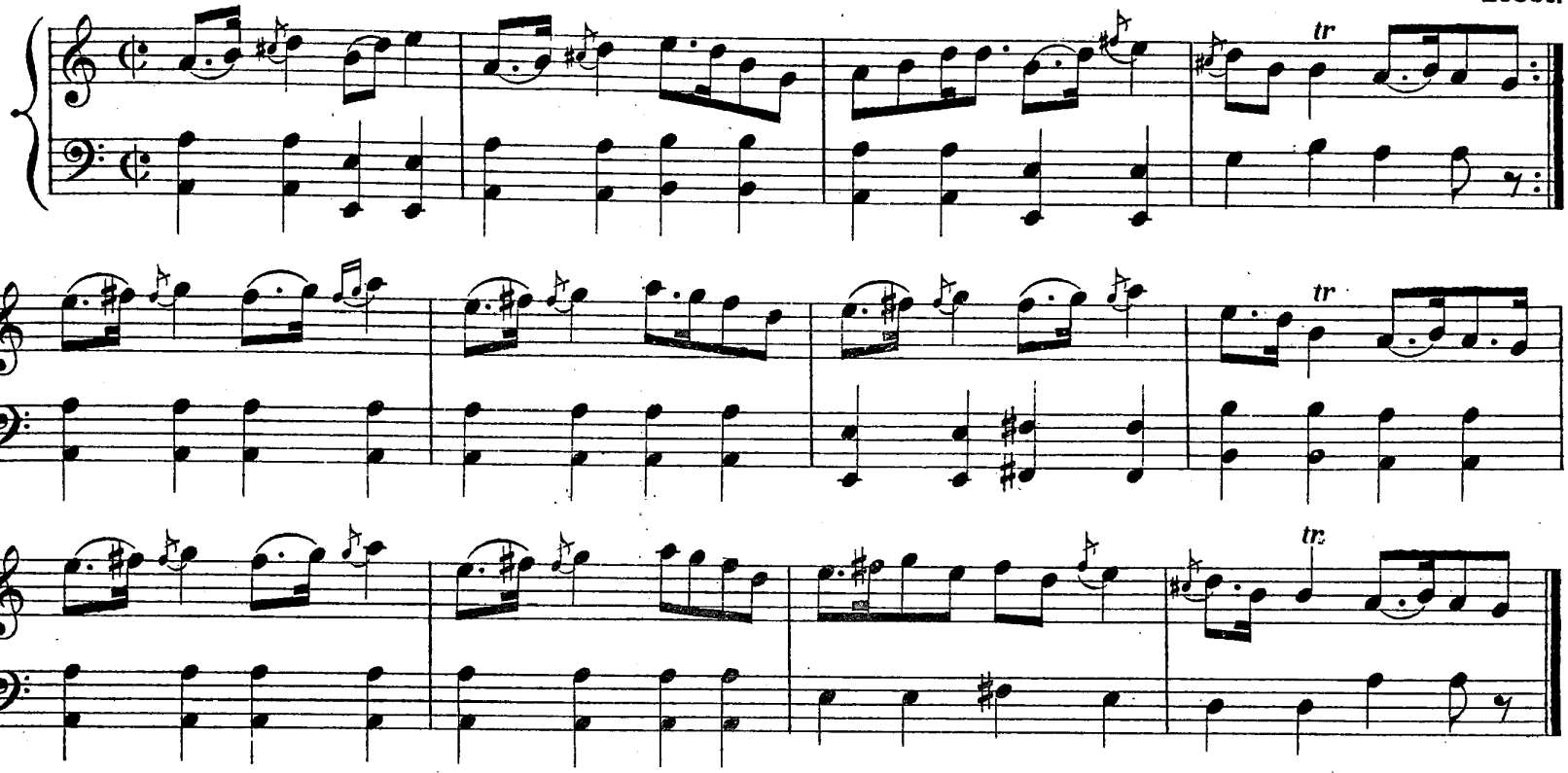

ALASDAIR MAC ALASDAIR.

Strathspey.

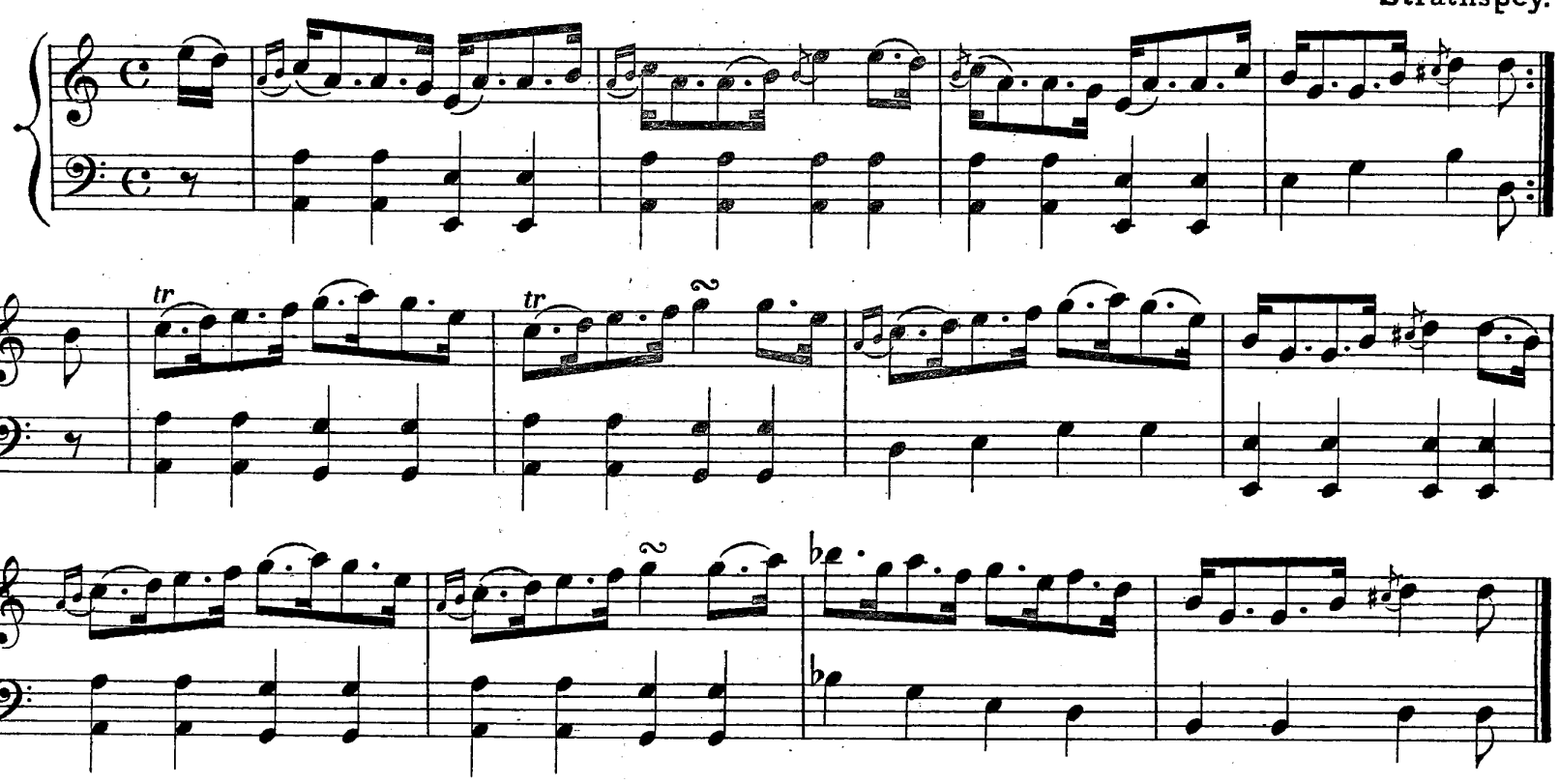

CRÒNAN NA LINNE MHUILICH.

SOUND OF MULL.

Reel.

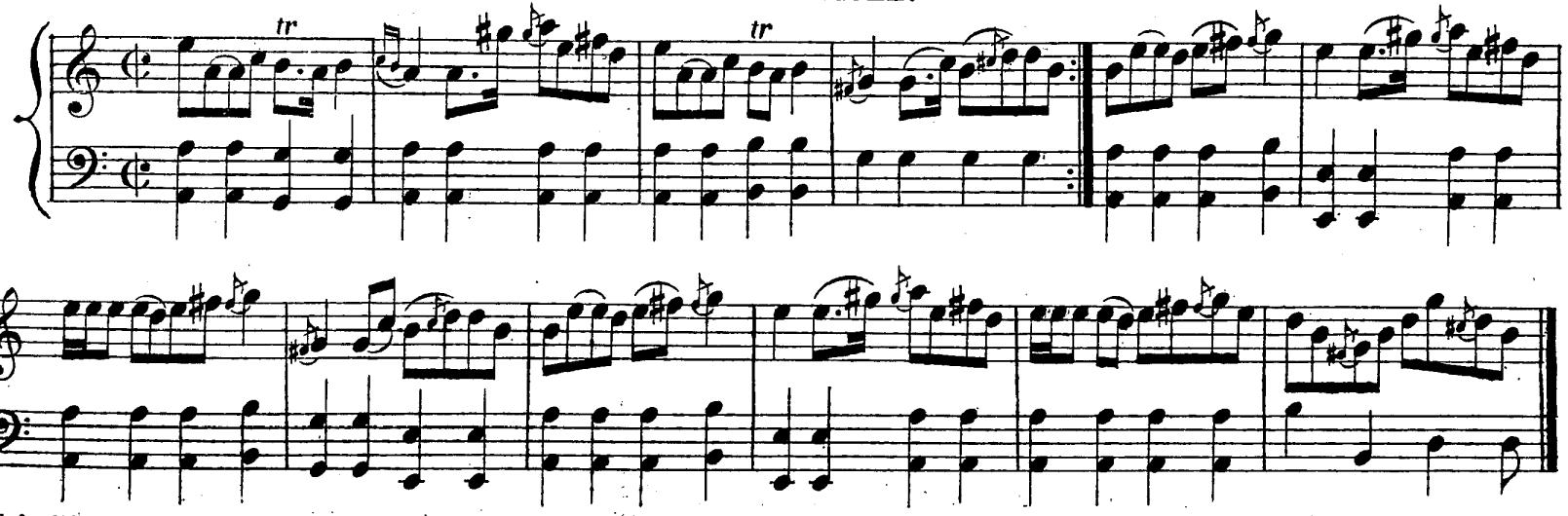

Athole Collection.

SIDH-CHAILLIONN.

A MINOR. Strathspey.

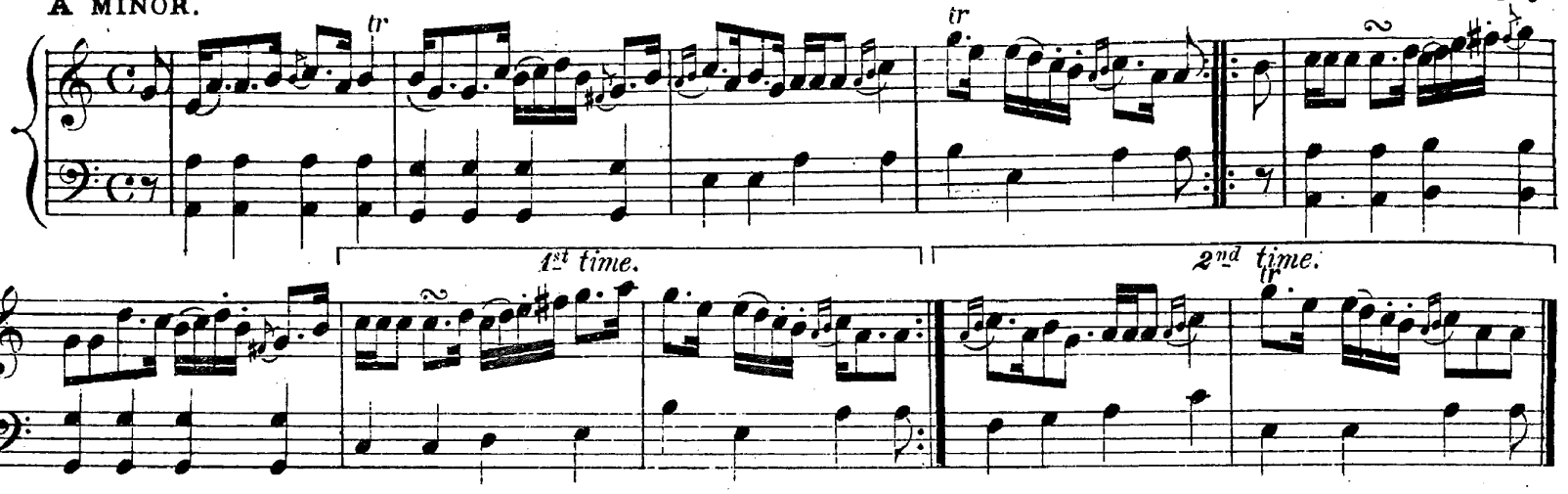

FEARGAN.

Reel.

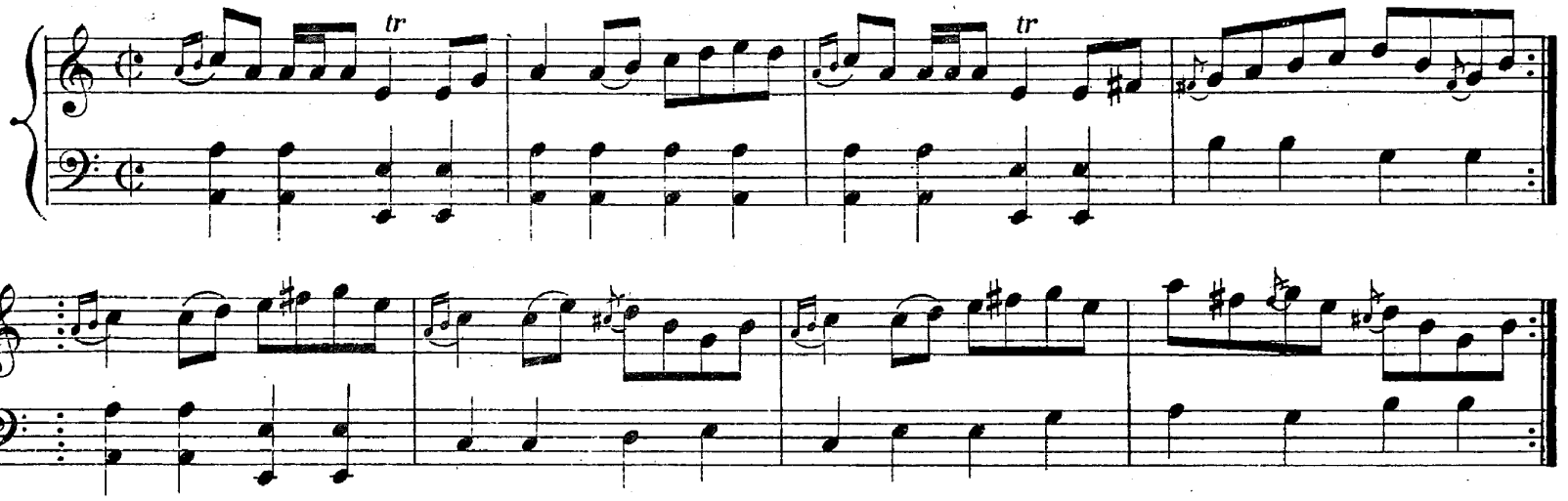

RINETTAN'S DAUGHTER.

Strathspey.

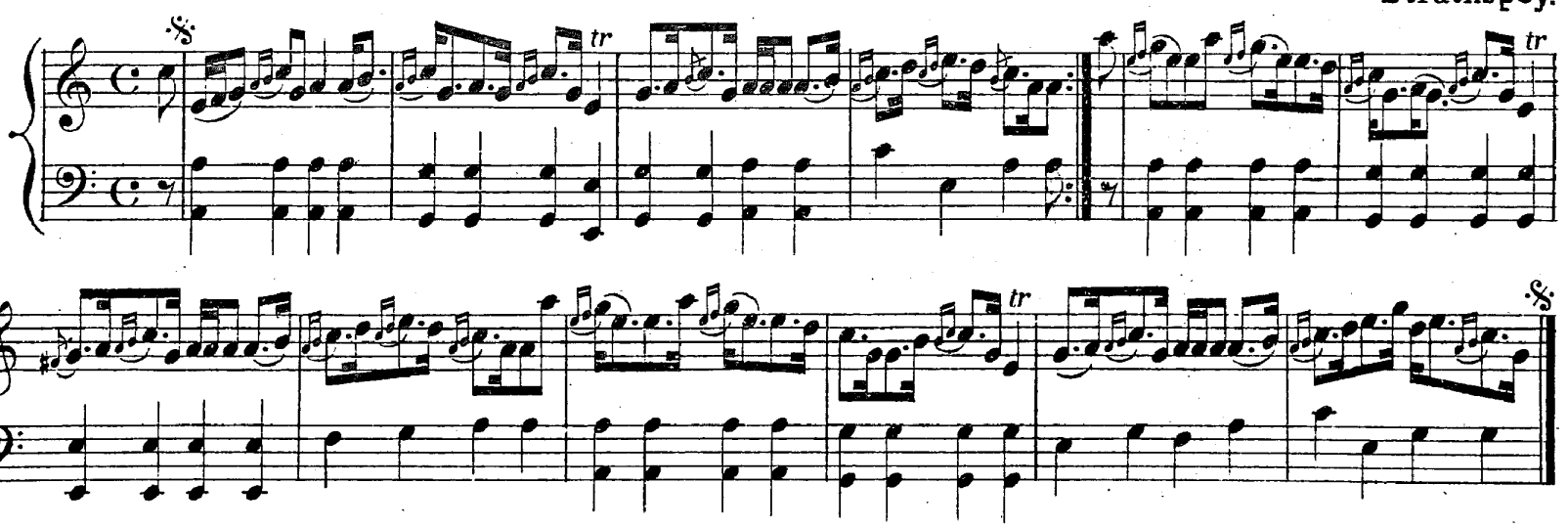

THE PIPE SLANG.

Reel.

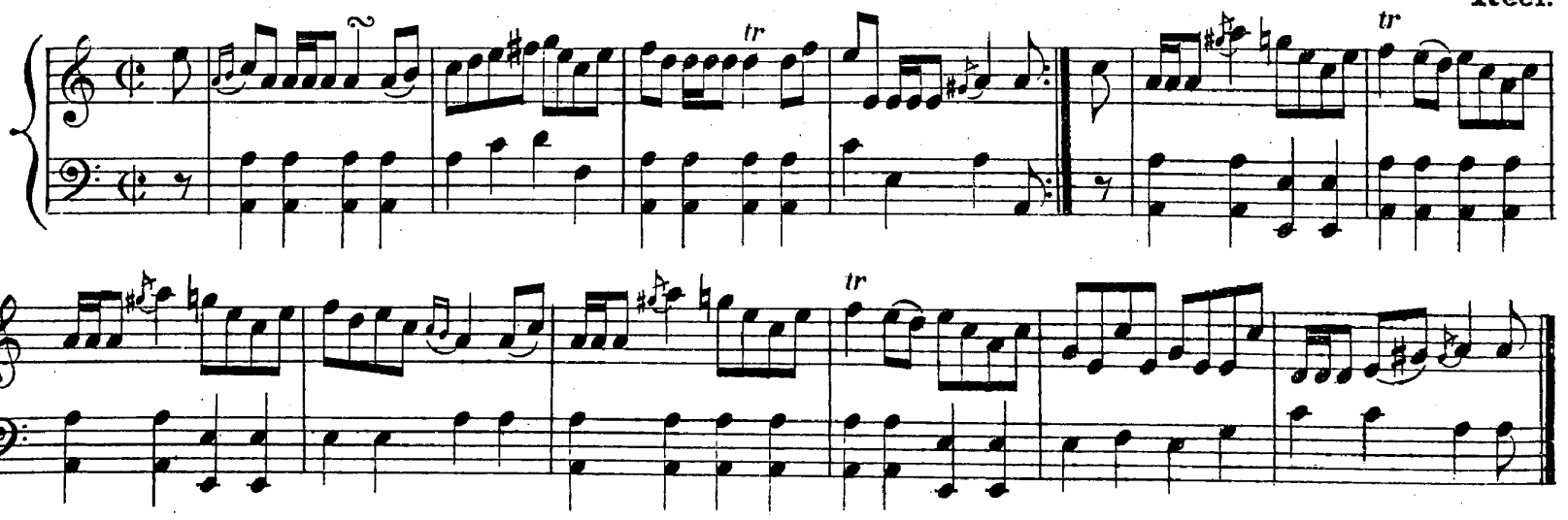

SANDY IS MY DARLING.

A MINOR. Reel.

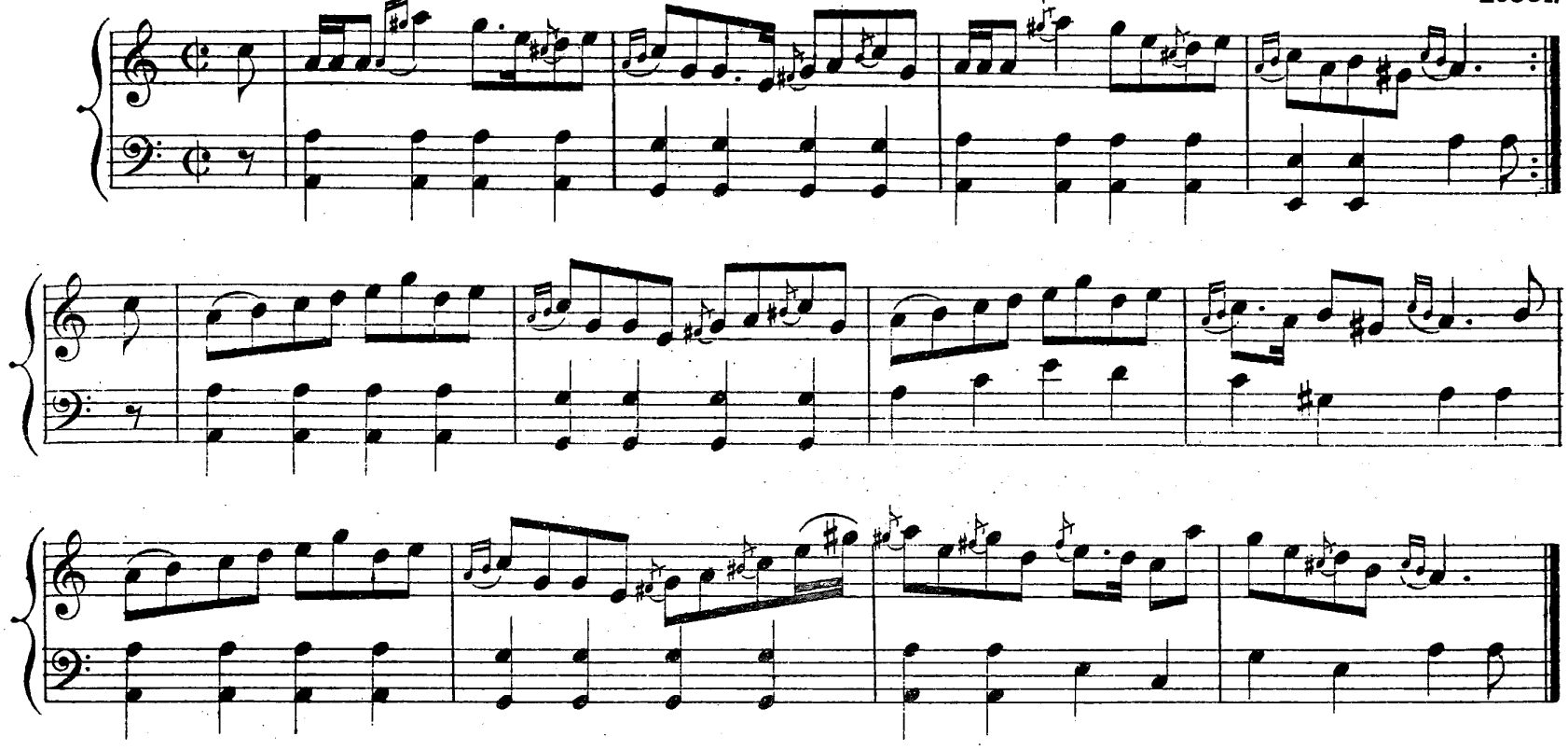

MACKENZIE'S RANT.

Strathspey.

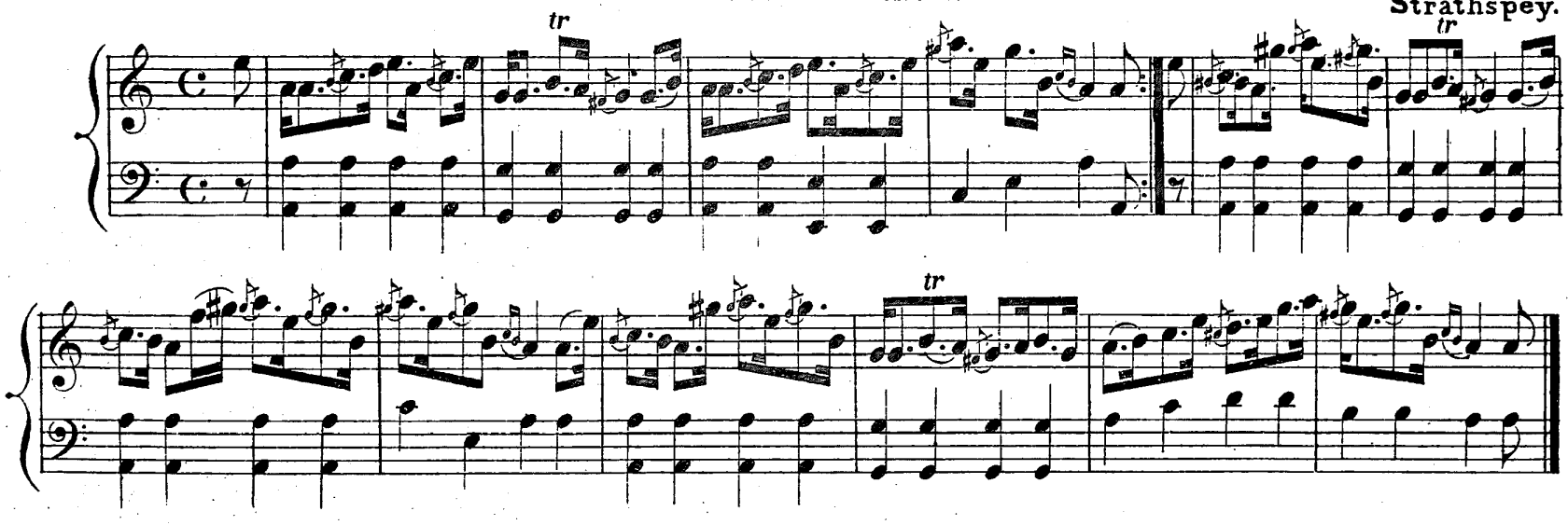

MAJOR MOLLE.

Reel.

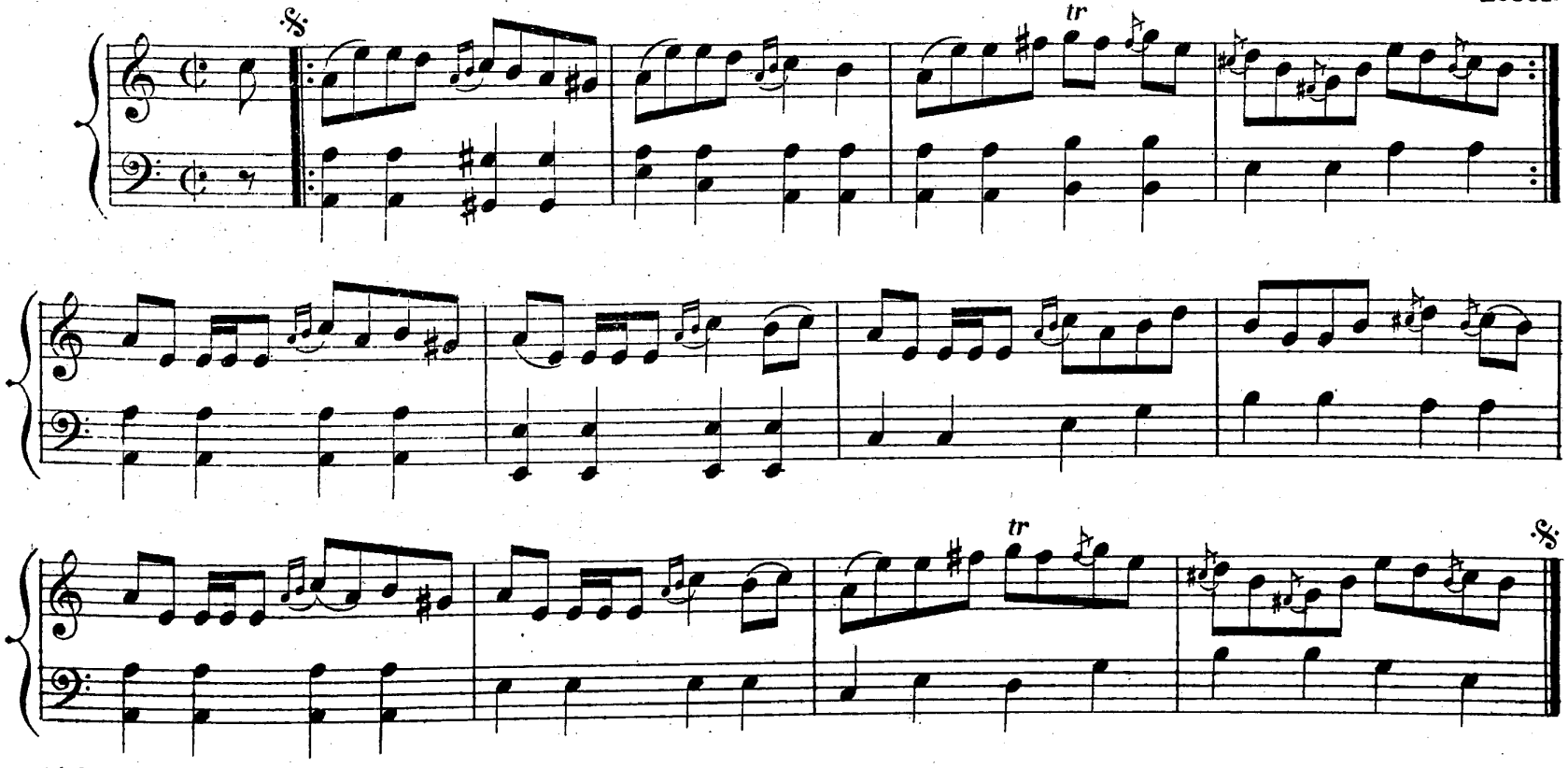

A MINOR.

DONALD QUAICH.

Reel.

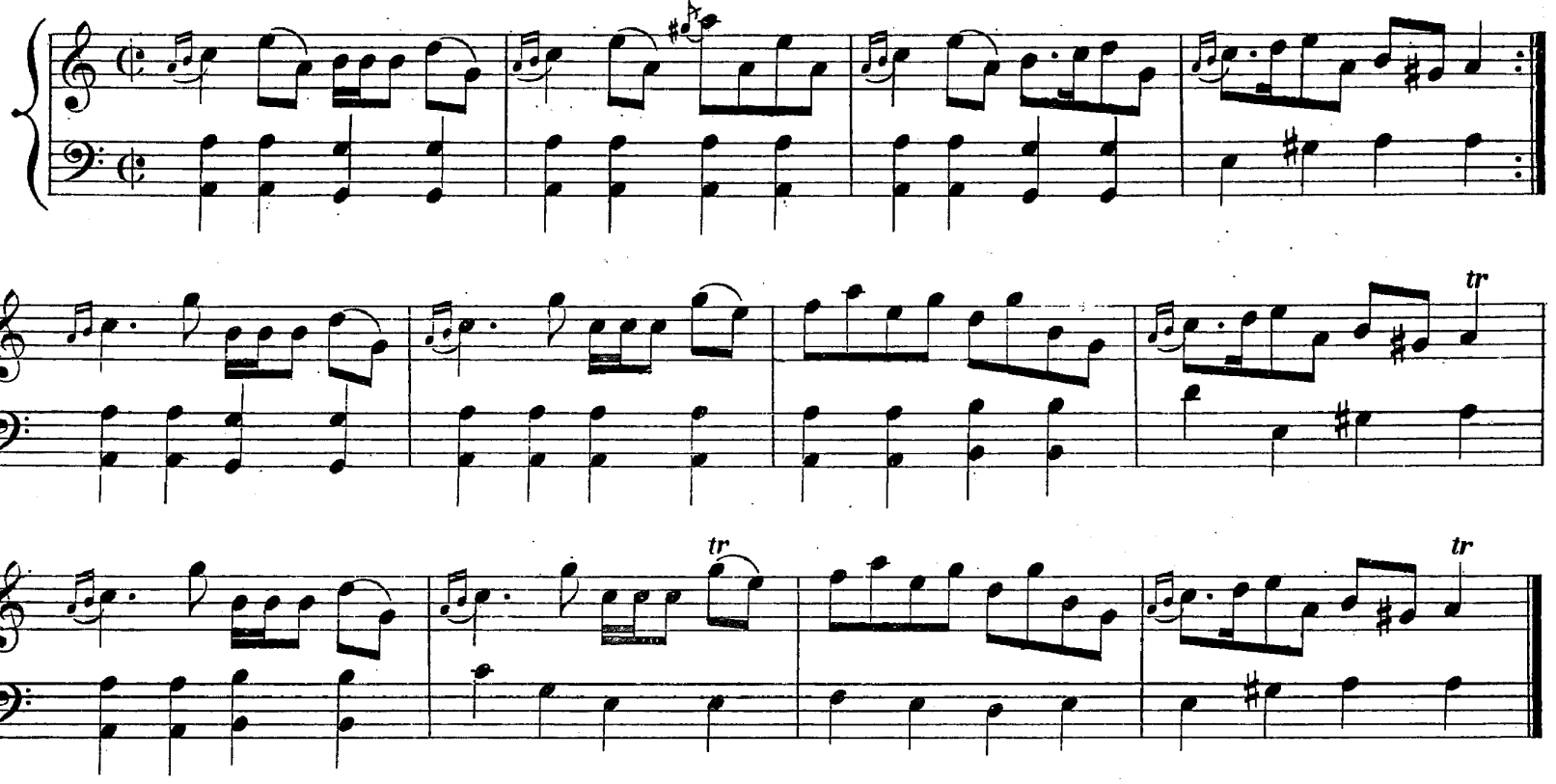

THE HIGHLANDER'S FAREWELL TO IRELAND.

Strathspey.

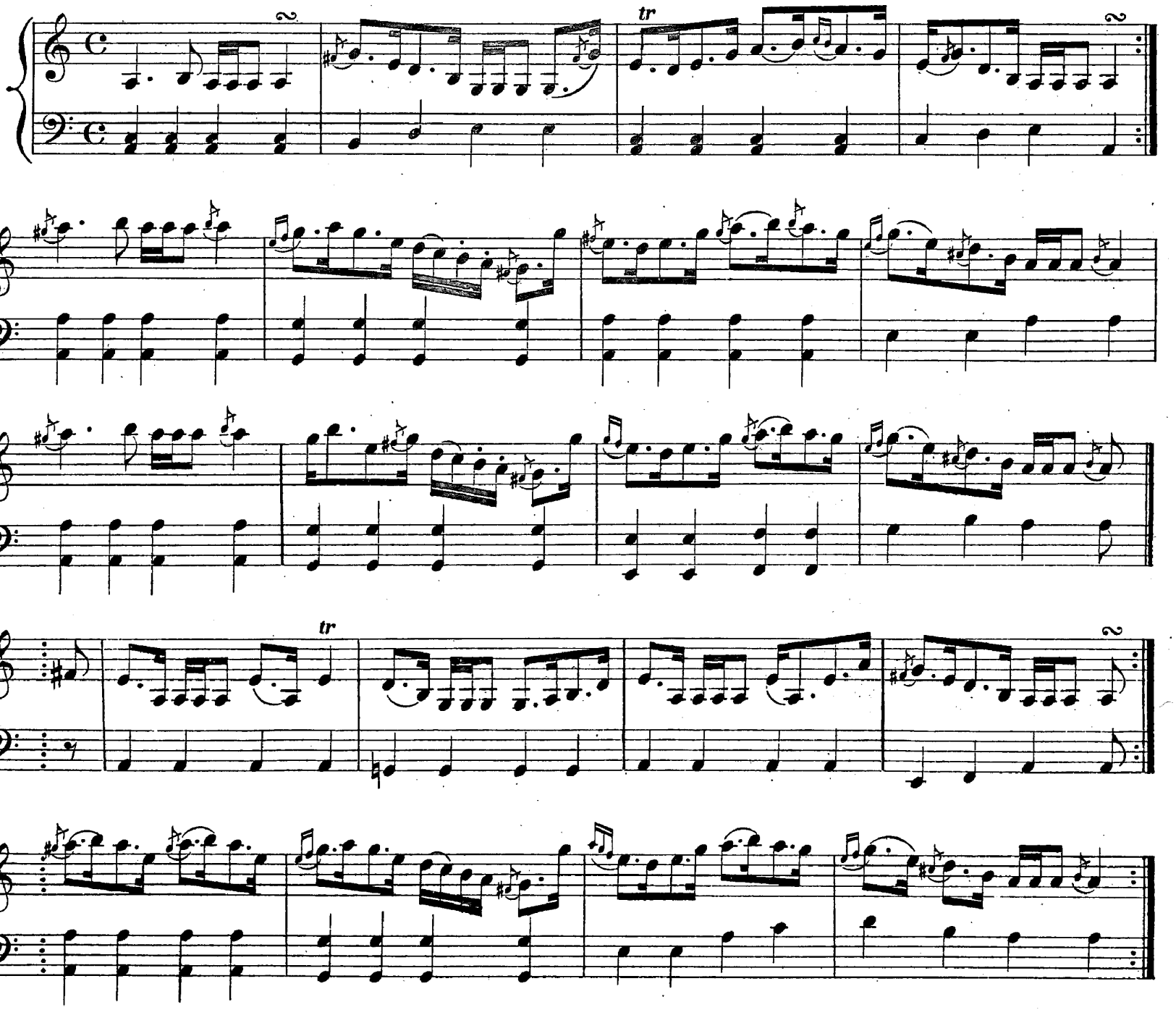

RISE YE LAZY FELLOW.

A MINOR.

Reel.

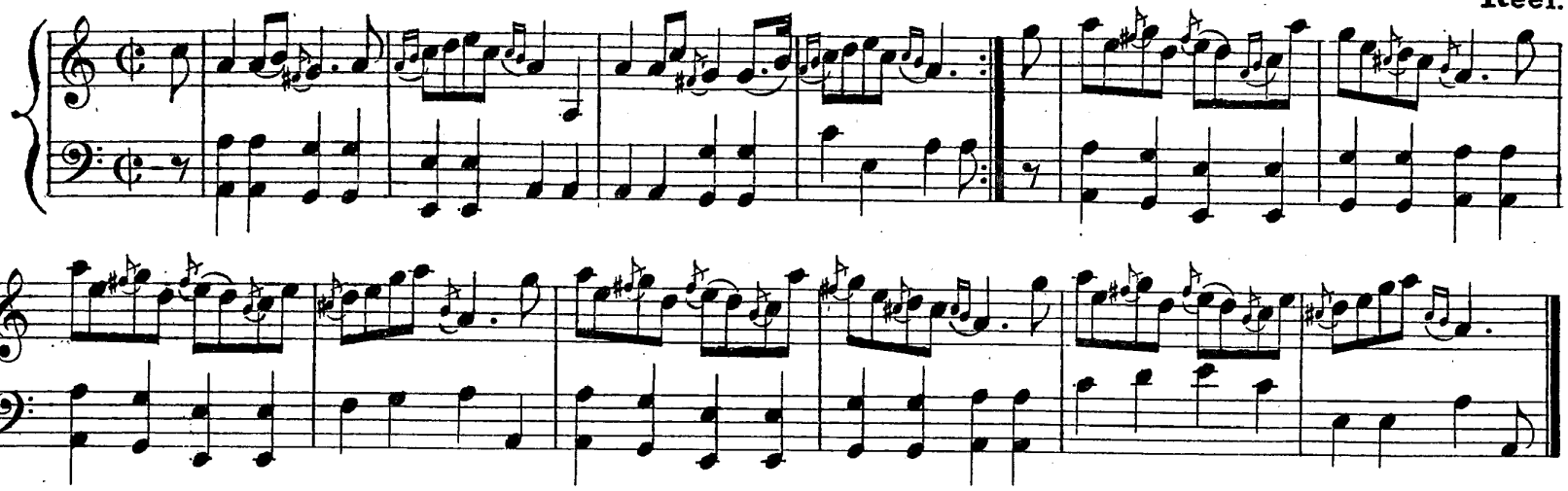

MISS MACKENZIE OF GAIRLOCH.

2nd Set.

Strathspey.

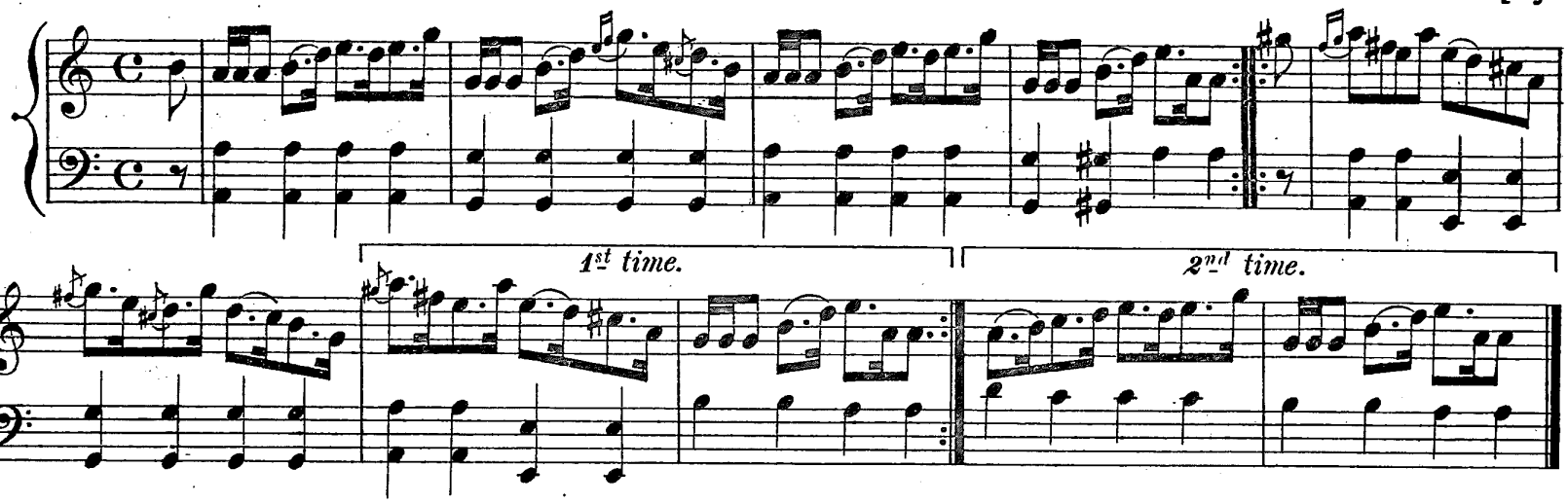

WILL YE RUN AWA' WI' ME.

Reel.

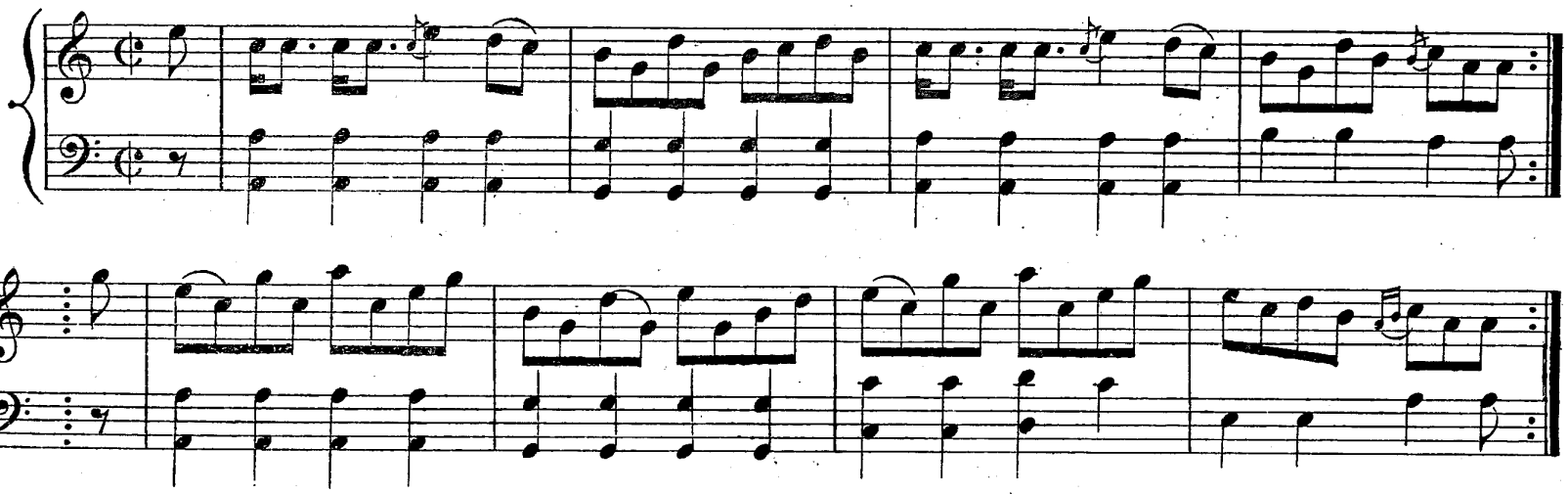

PAY AS YOU GO.

Strathspey.

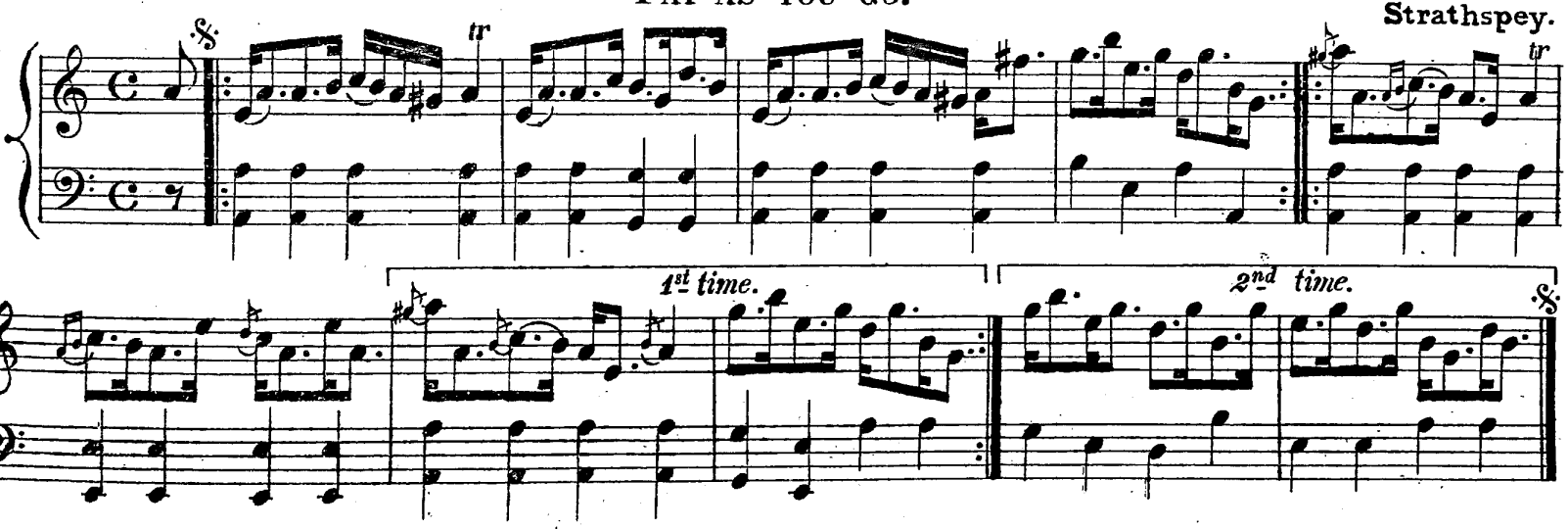

Athole Collection.

NEW YEAR'S DAY.

A MINOR. Strathspey.

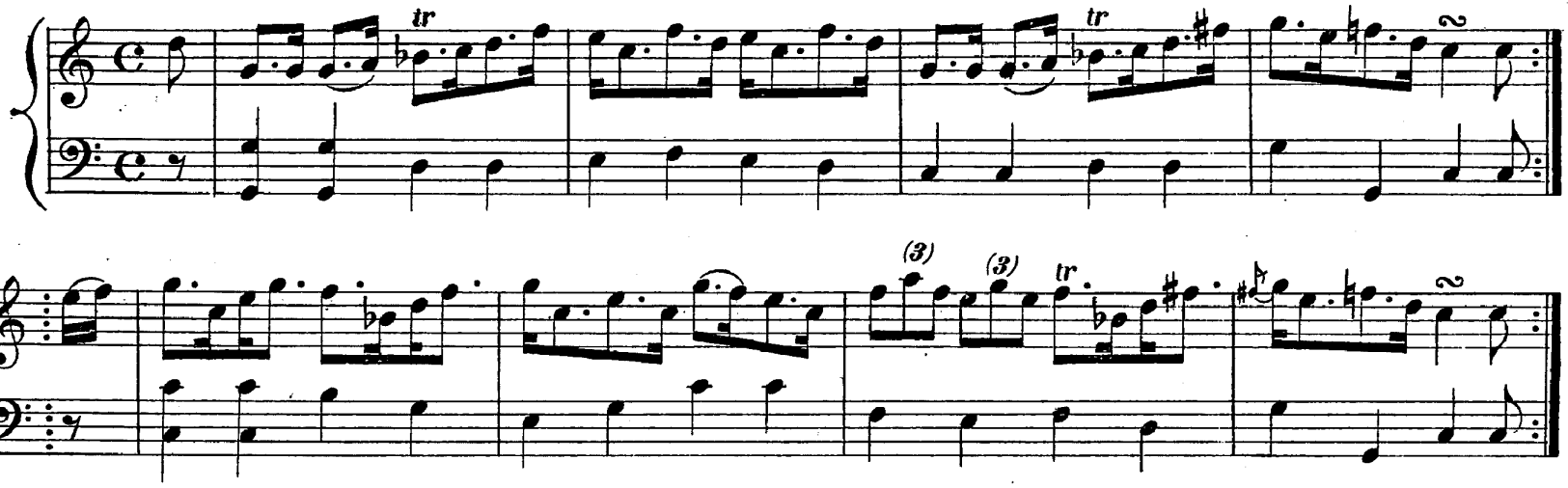

CATCH AND KISS THE ROMP.

Reel.

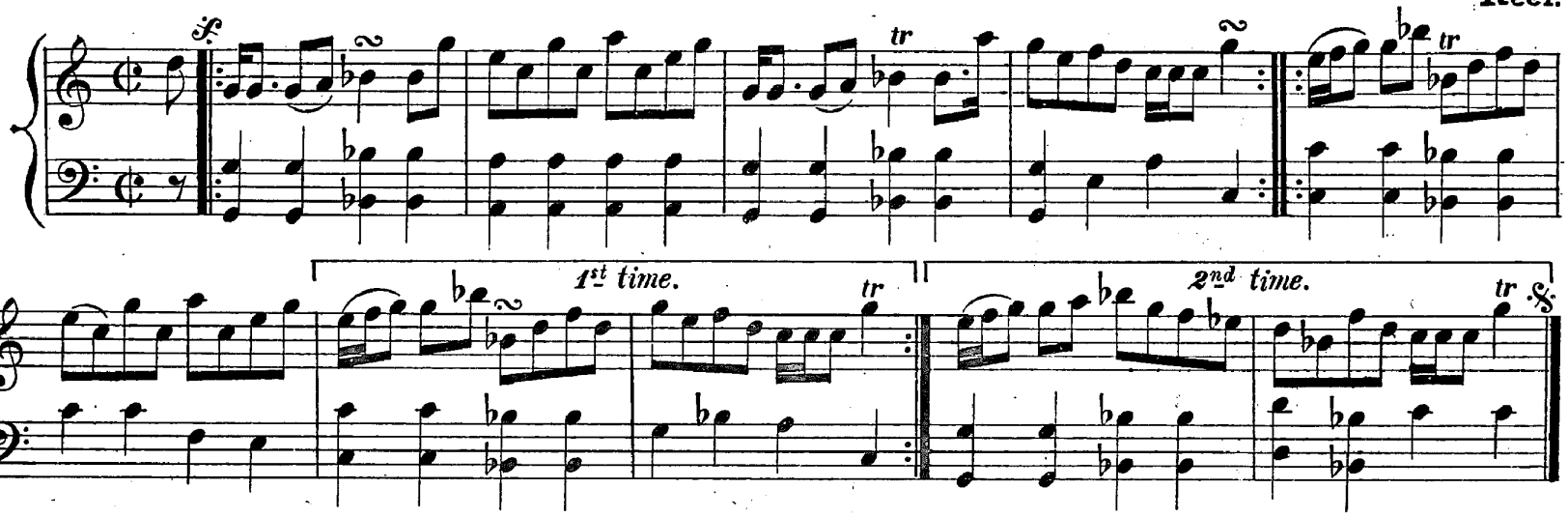

FANG THE FIDDLERS.

Reel.

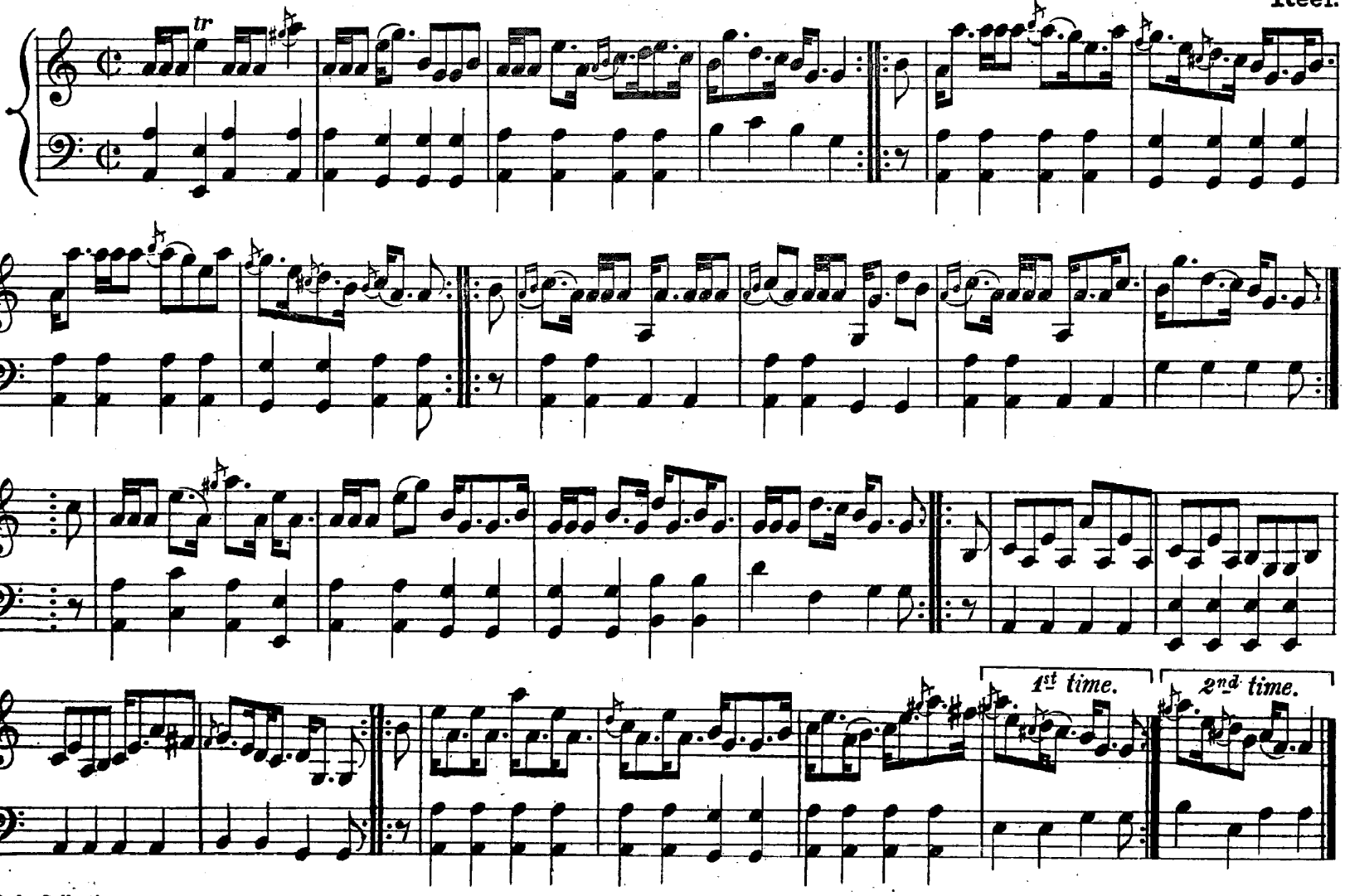

A MINOR.

BALLINDALLOCH'S DREAM.

Reel.

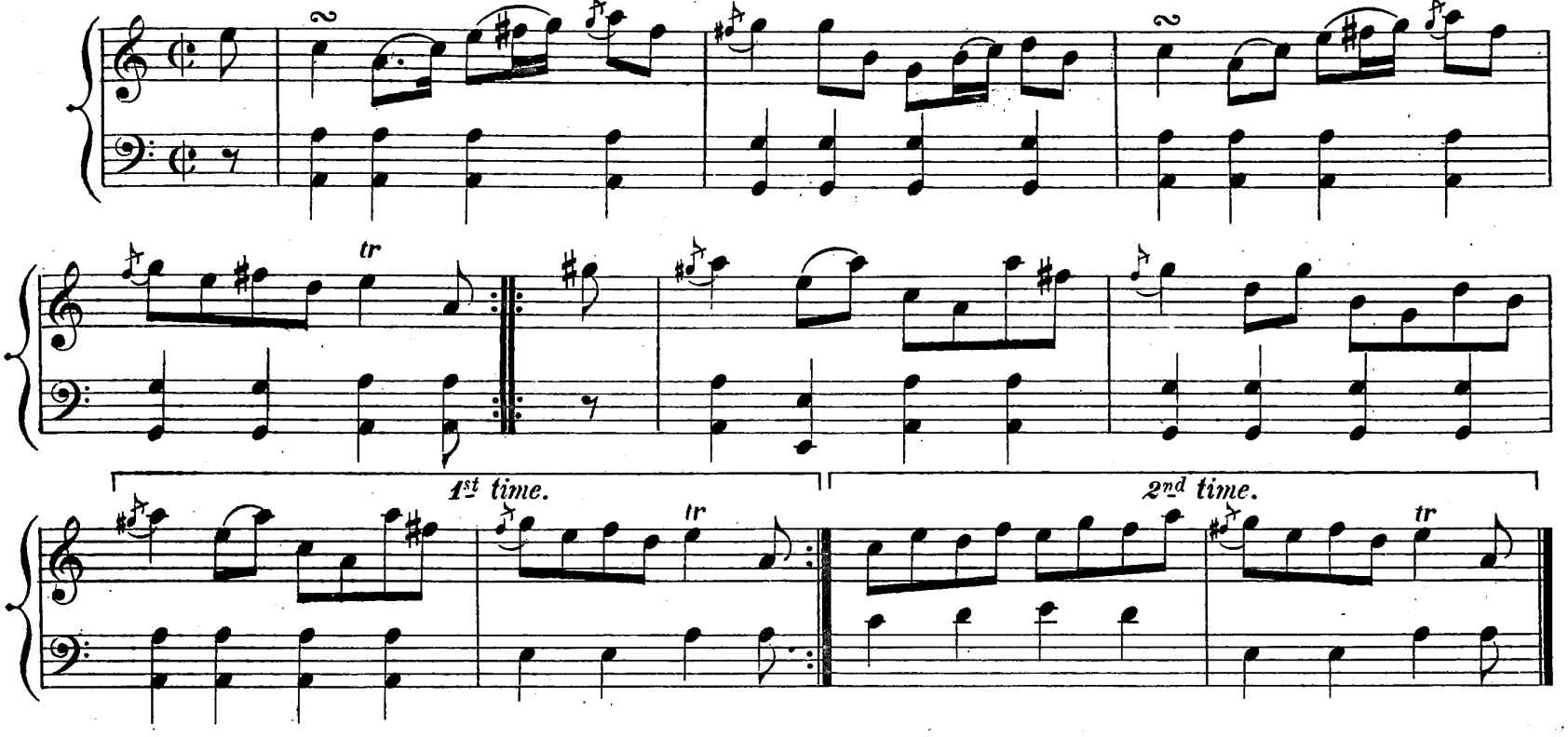

CAPTAIN CAMPBELL.

Strathspey.

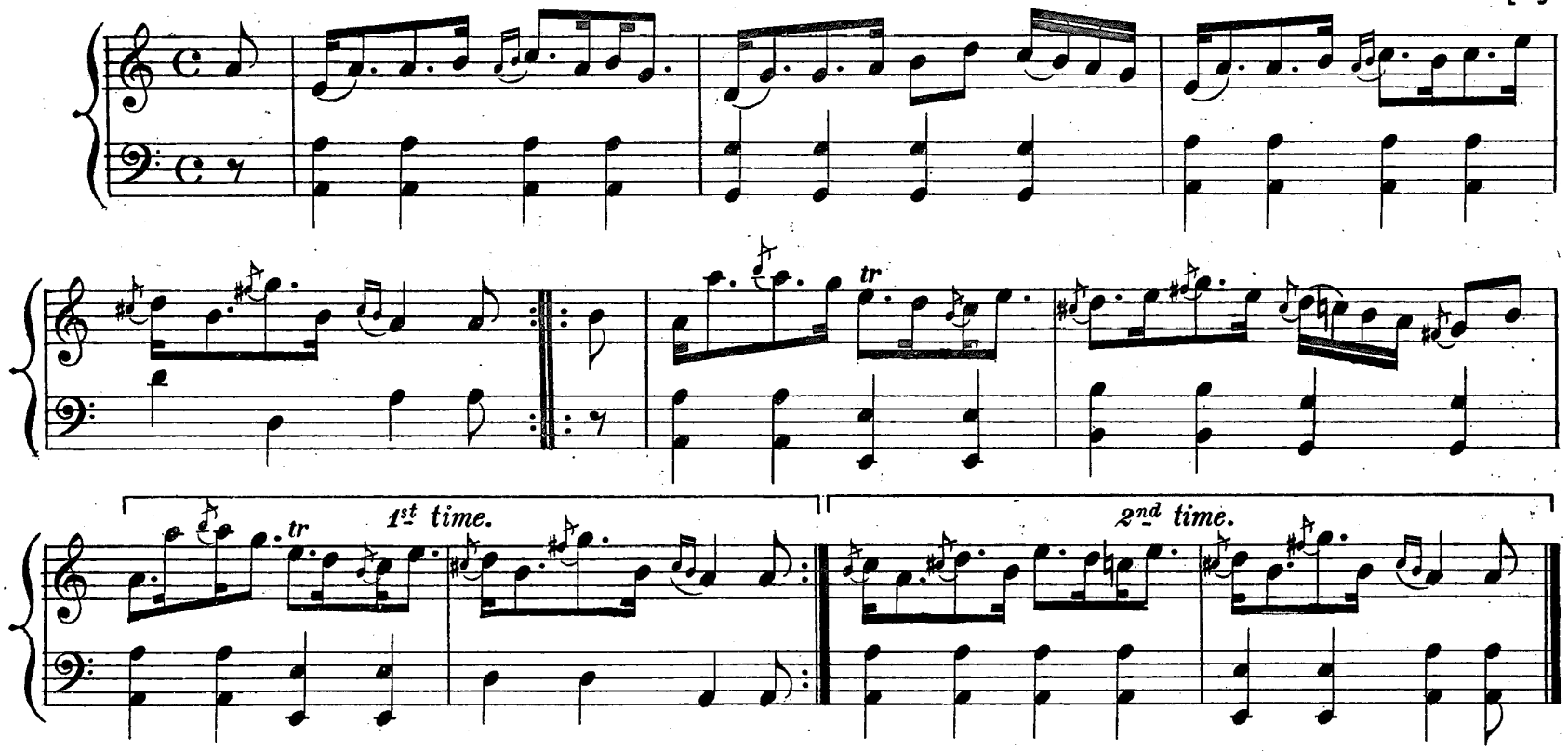

THE HIGHLANDMAN KISSED HIS MOTHER.

Reel.

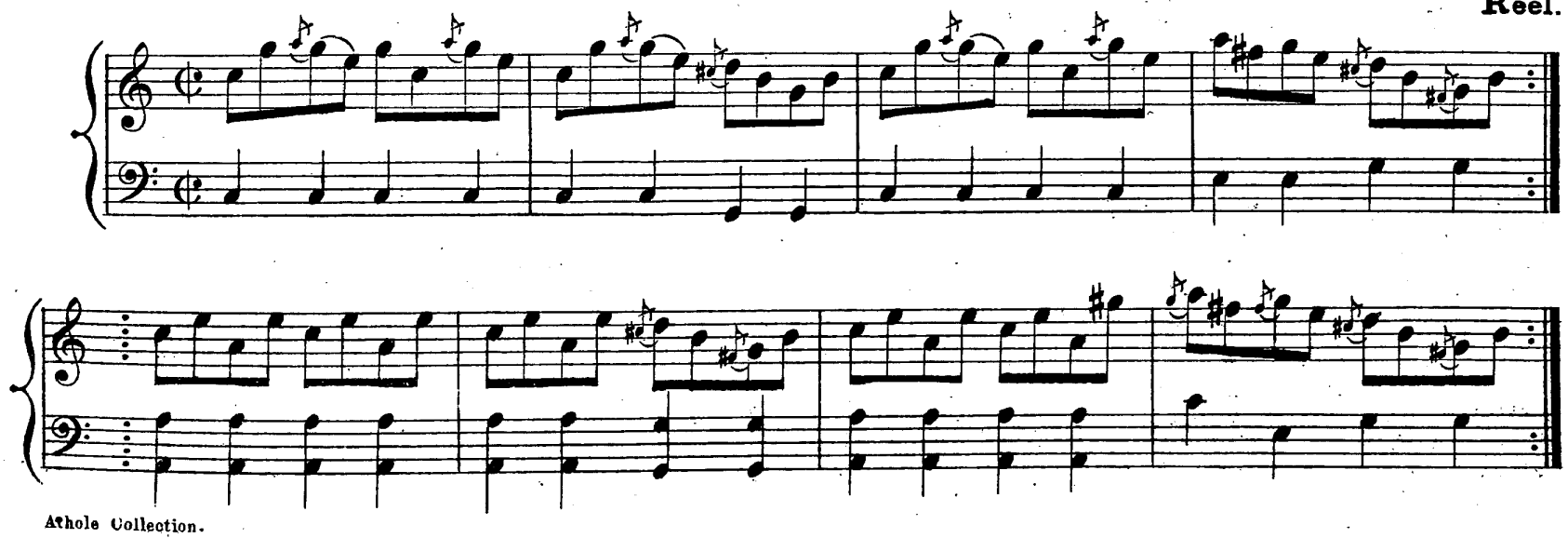

CALUM BREUGACH.

A MINOR. Strathspey.

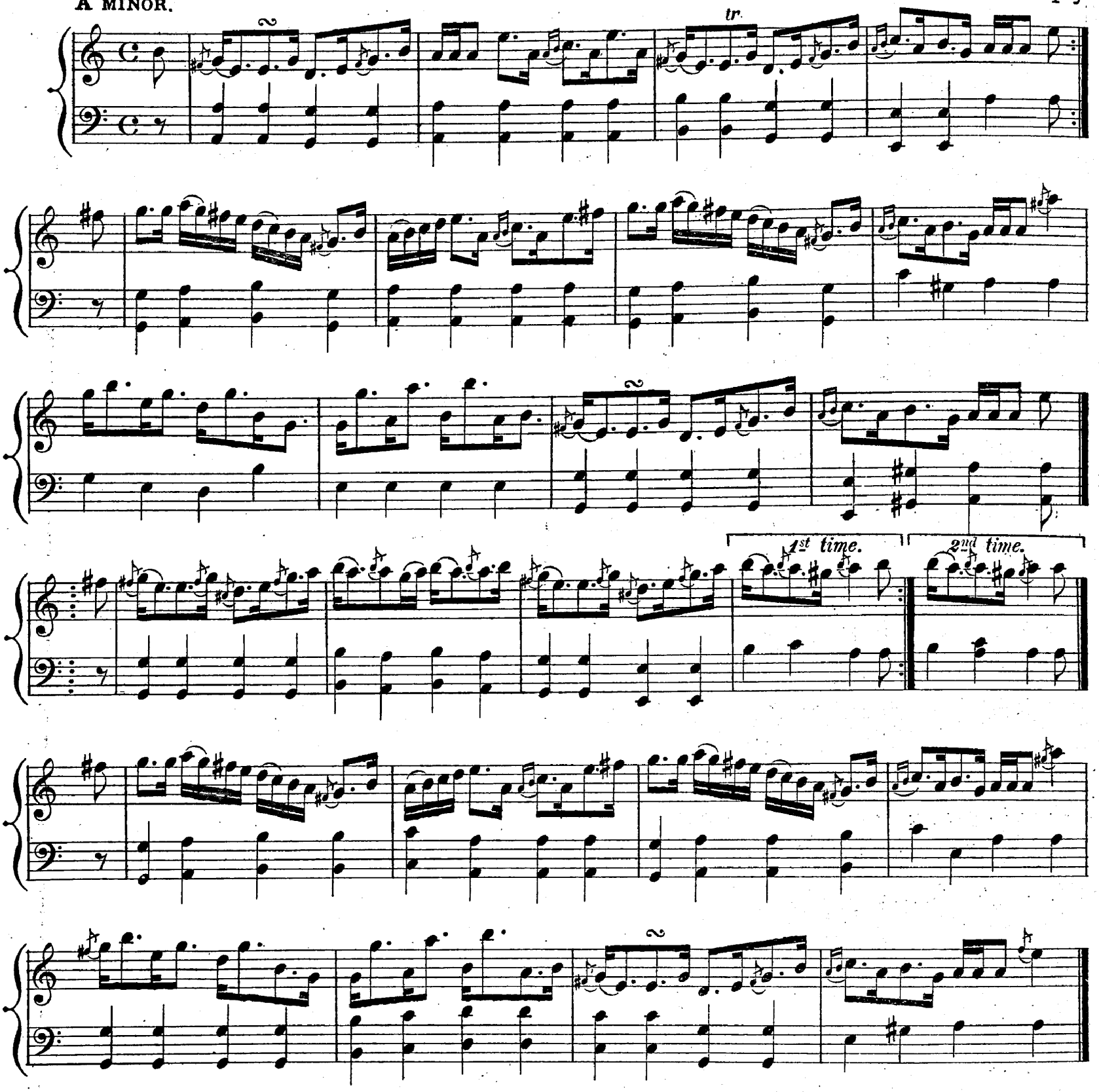

GLENLYON.

Reel.

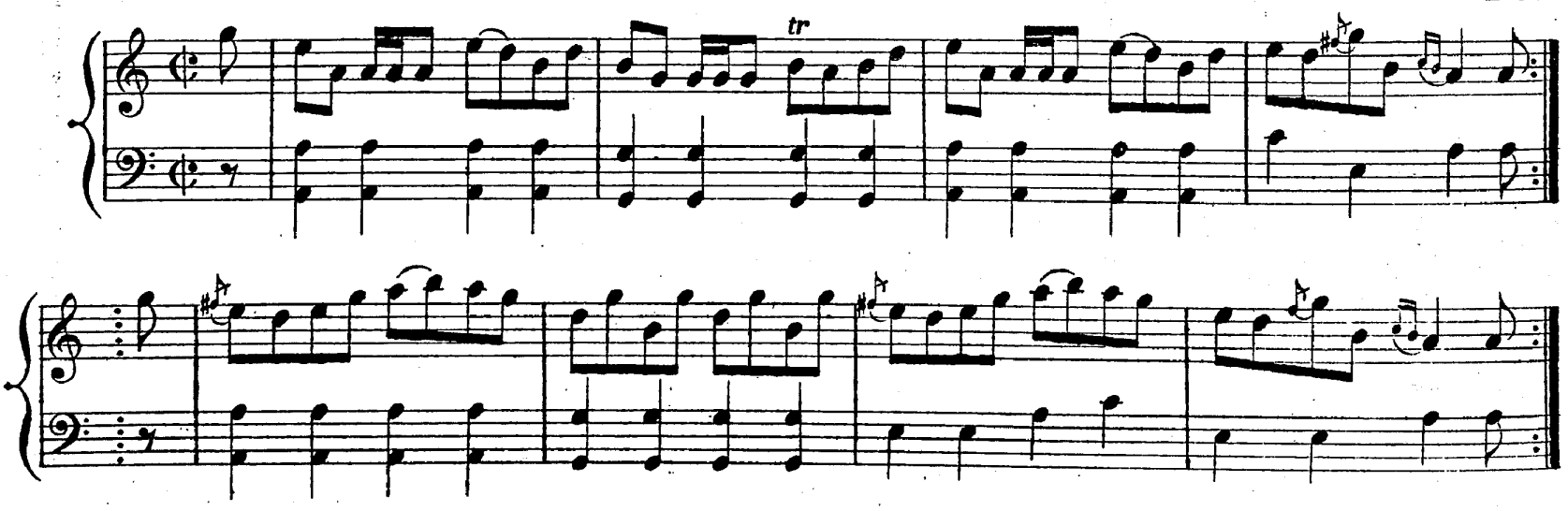

INVERCAULD.

A MINOR. Strathspey.

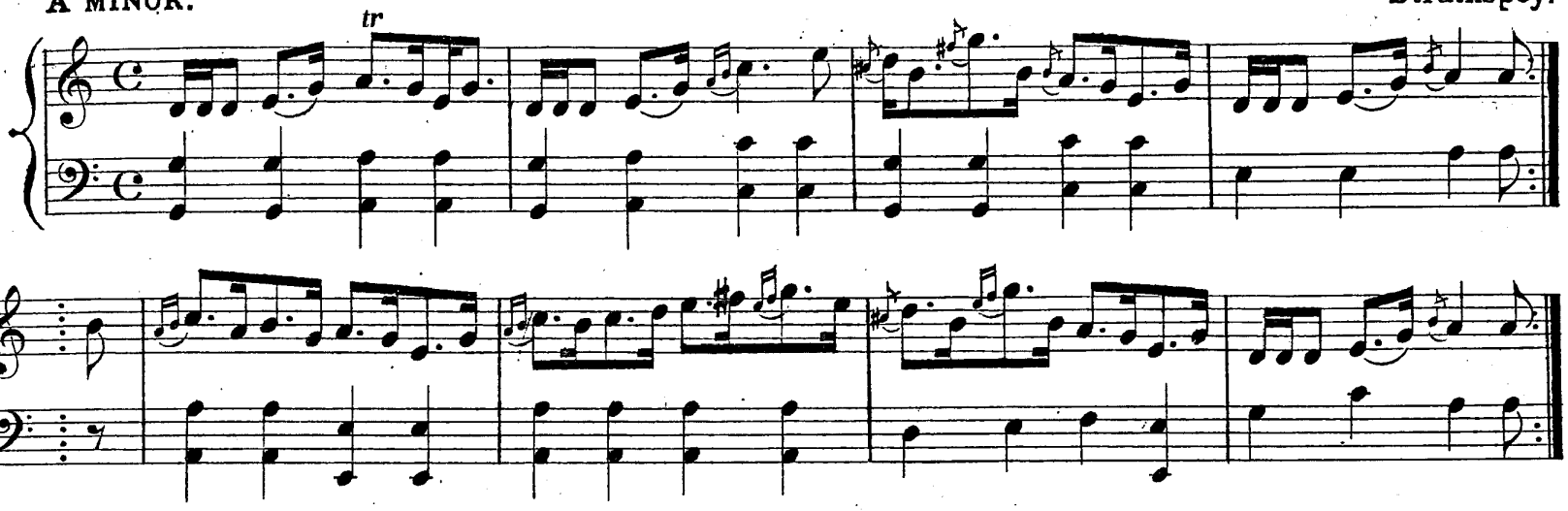

MISS NISBET OF DIRLETON.

Reel.

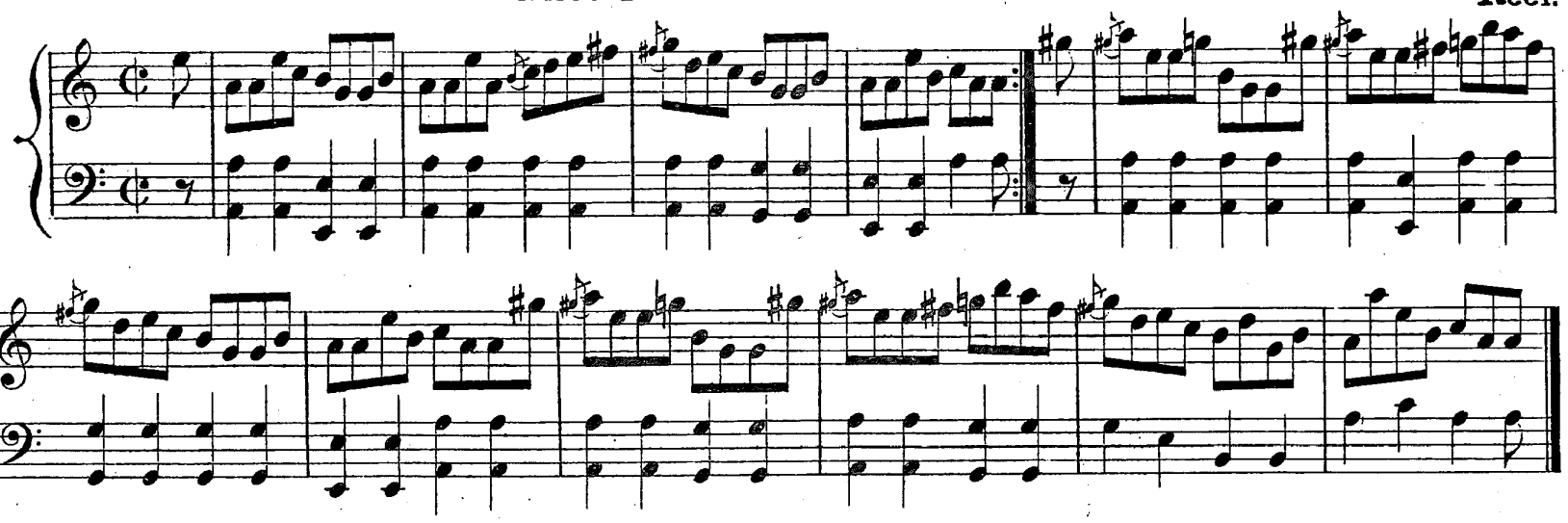

CA' THE STIRKS.

Strathspey.

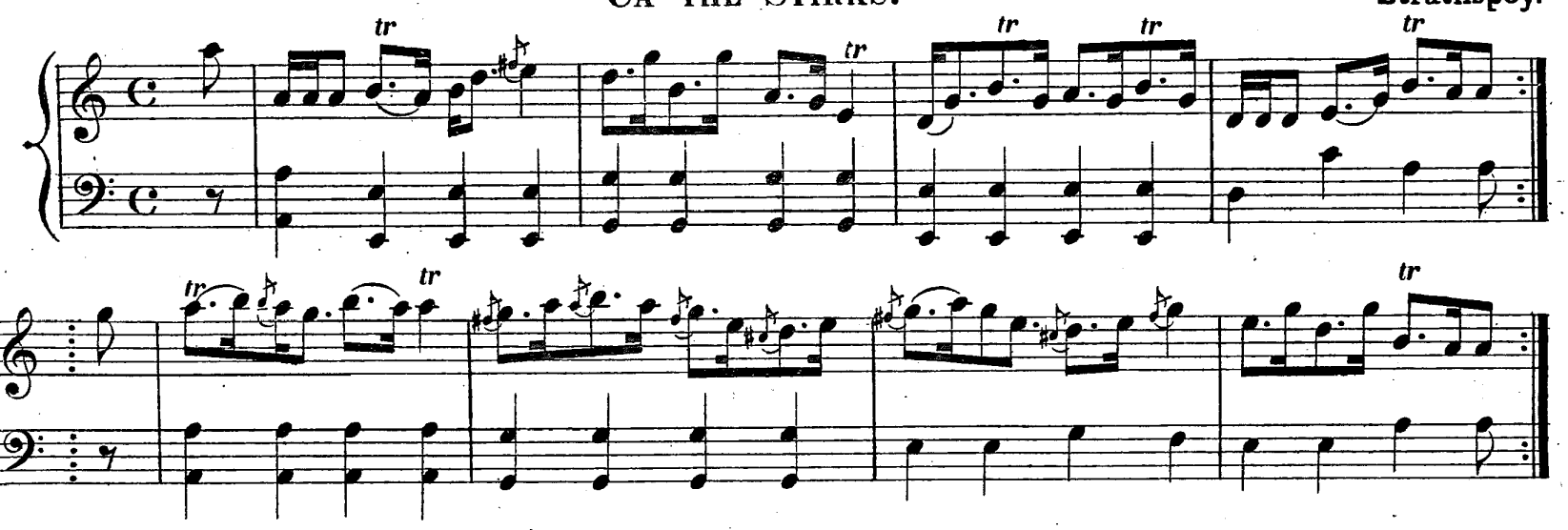

THE OYSTER WIVES' RANT.

Reel.

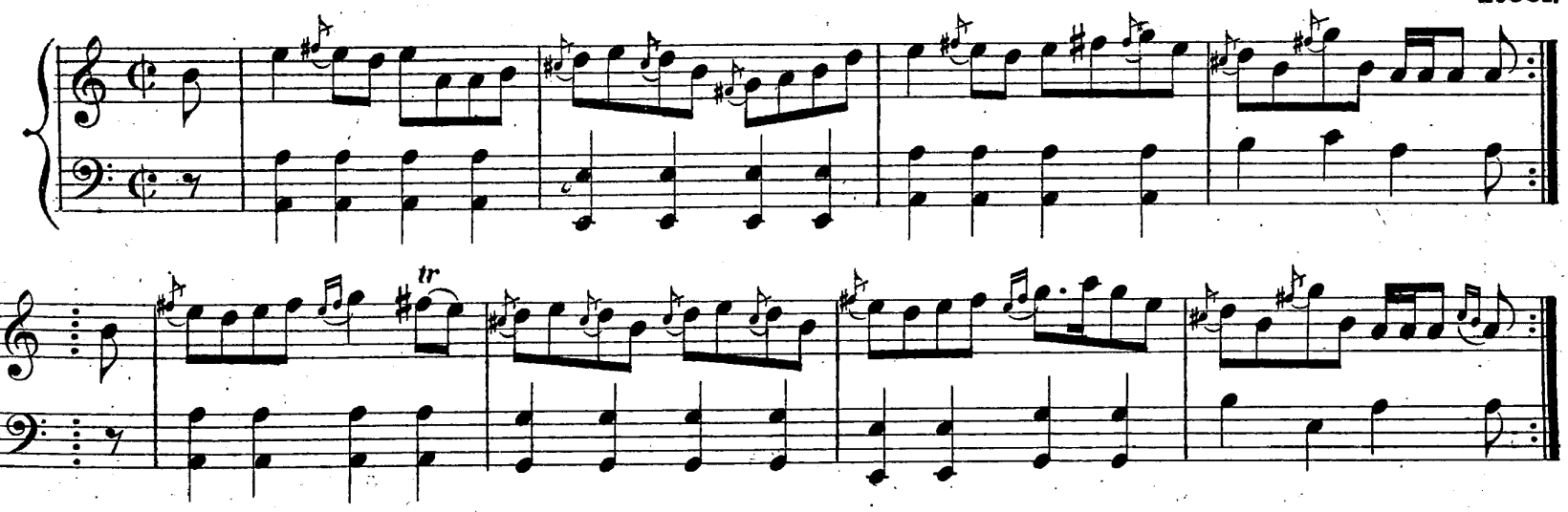

A MINOR.

THE DUKE OF ATHOLE.

Strathspey.

CA' HAWKIE THROUGH THE WATER. OR LORD ELPHINSTON.

Reel. or Strathspey.

Mrs Morthland.

A MINOR. Reel.

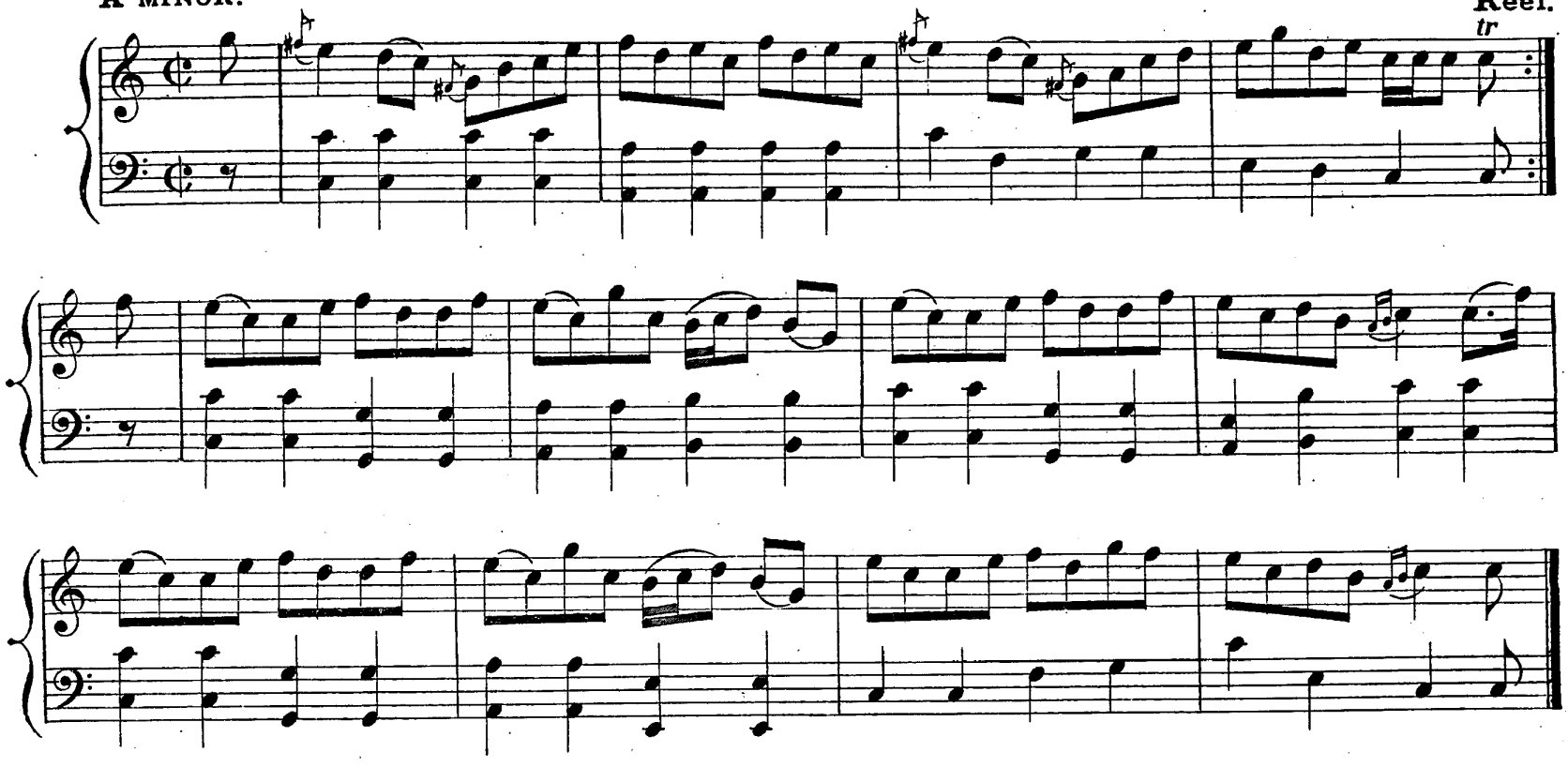

Mrs Christie.

Strathspey.

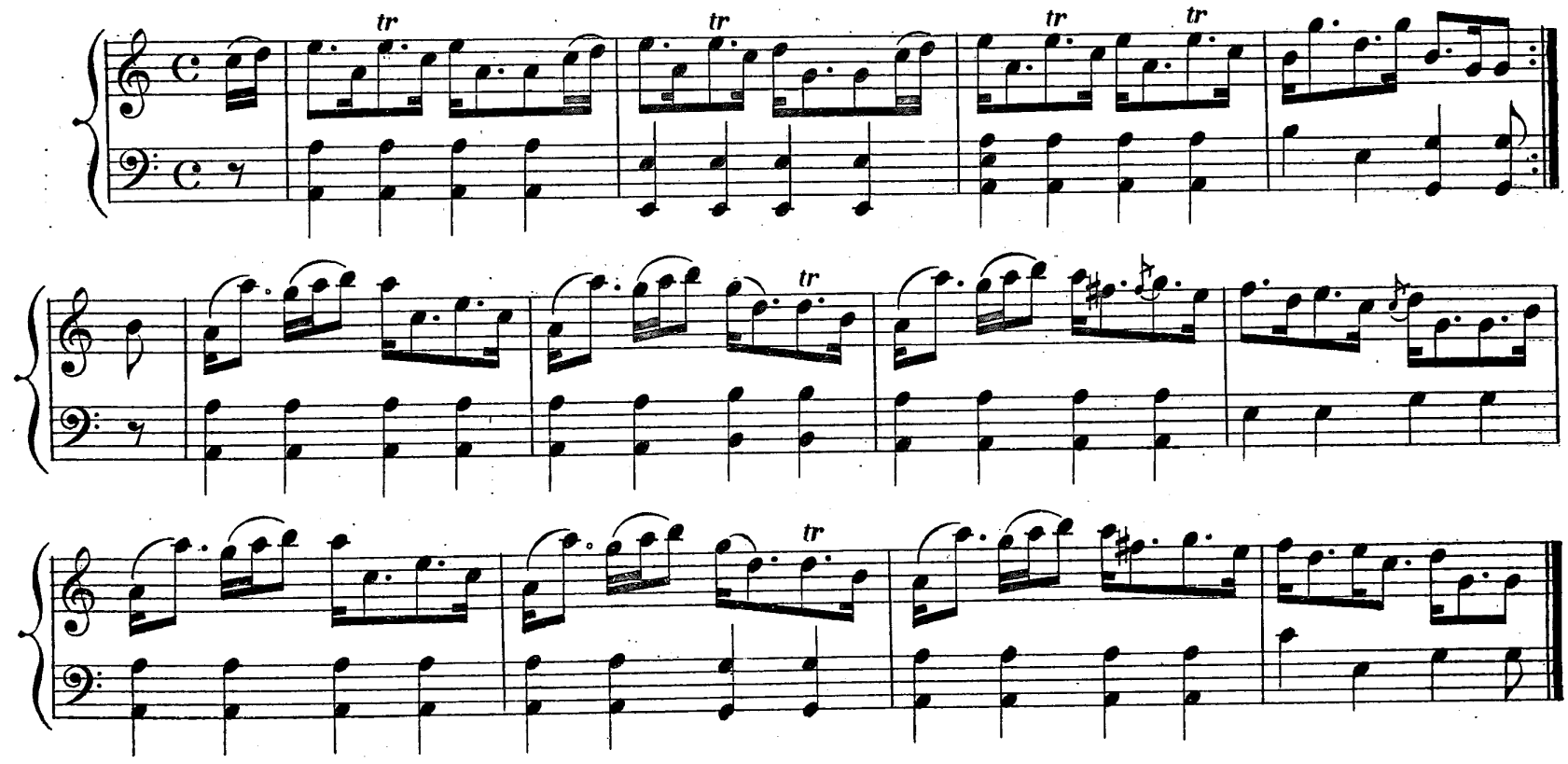

Marry me now.

Reel.

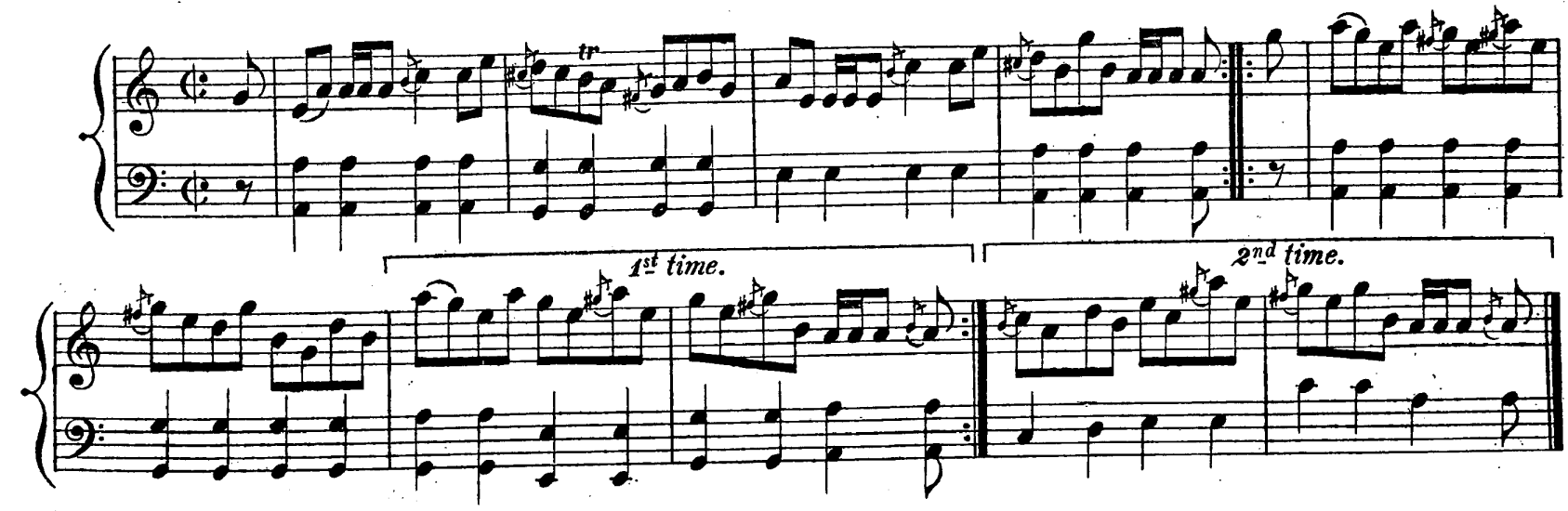

Mrs General Campbell.

A minor. Strathspey.

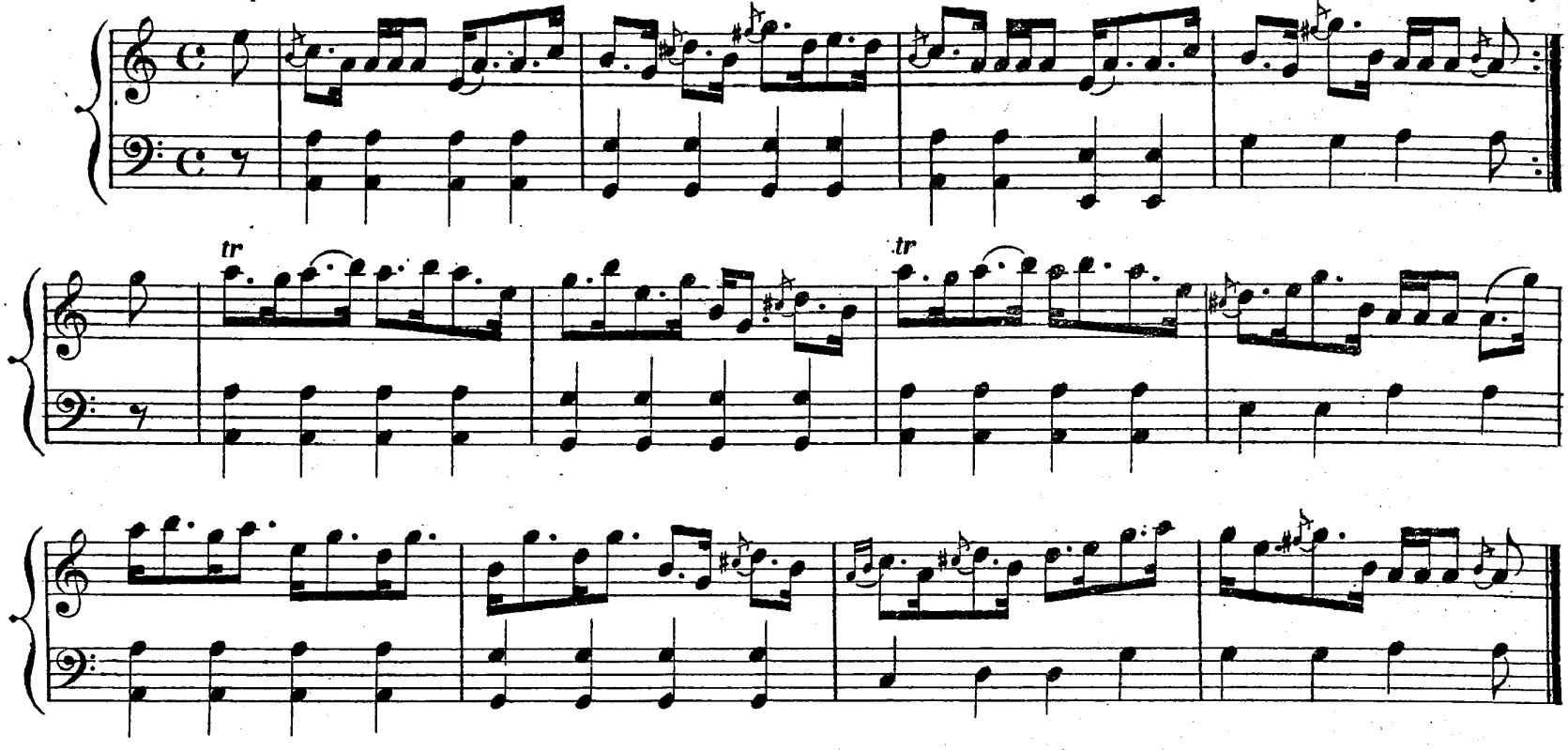

Tullymet Hall.

Reel.

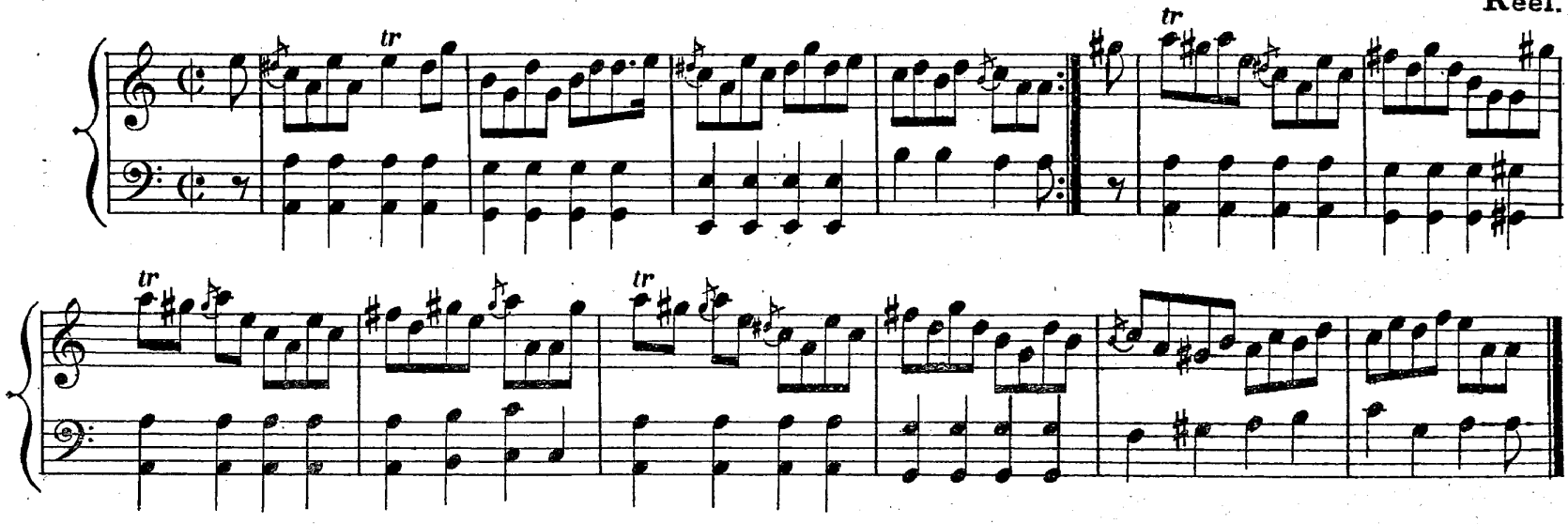

The new Mill of Logierait.

Strathspey.

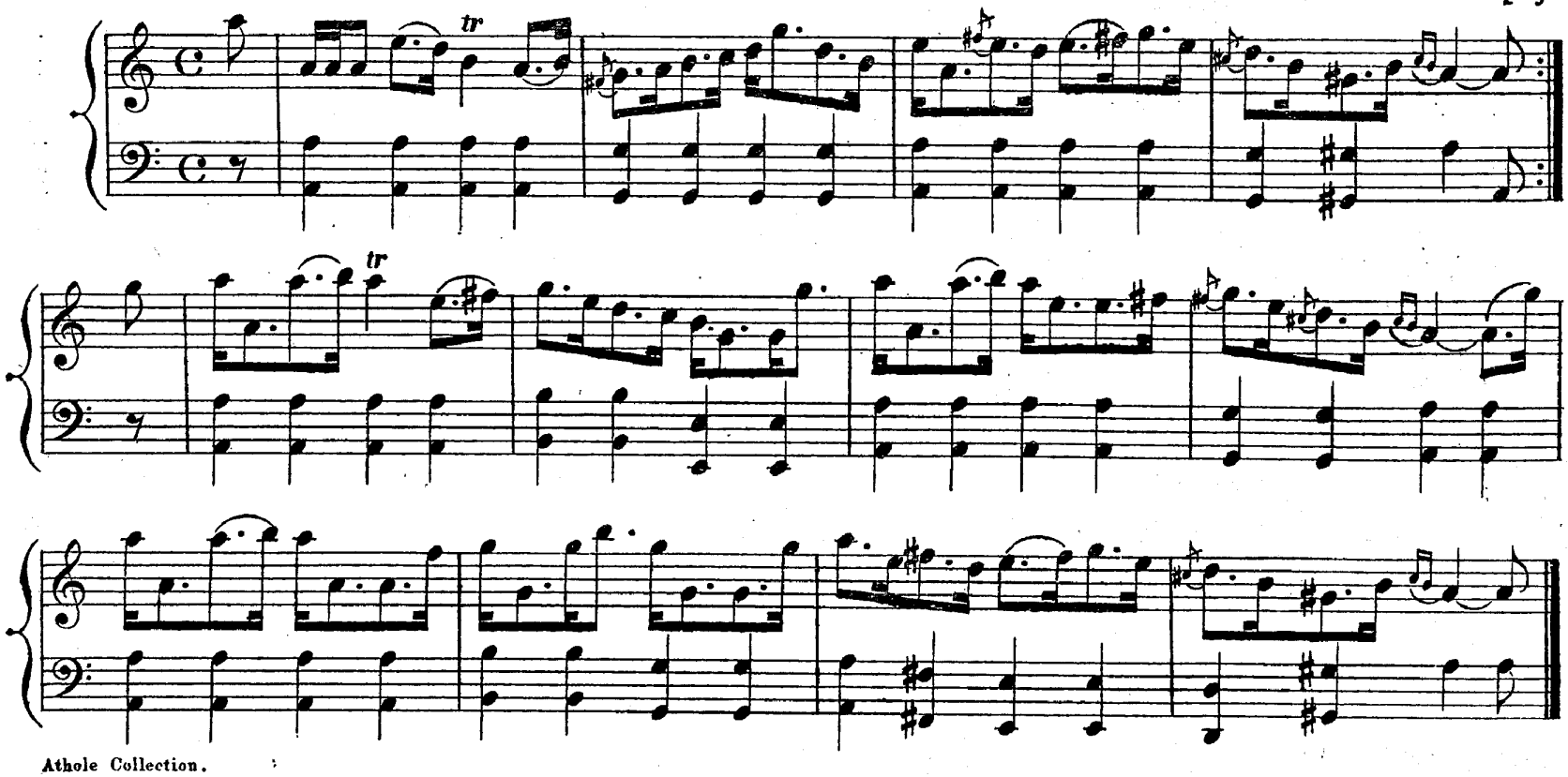

CUTTIE'S WEDDING.

A MINOR.

Strathspey.

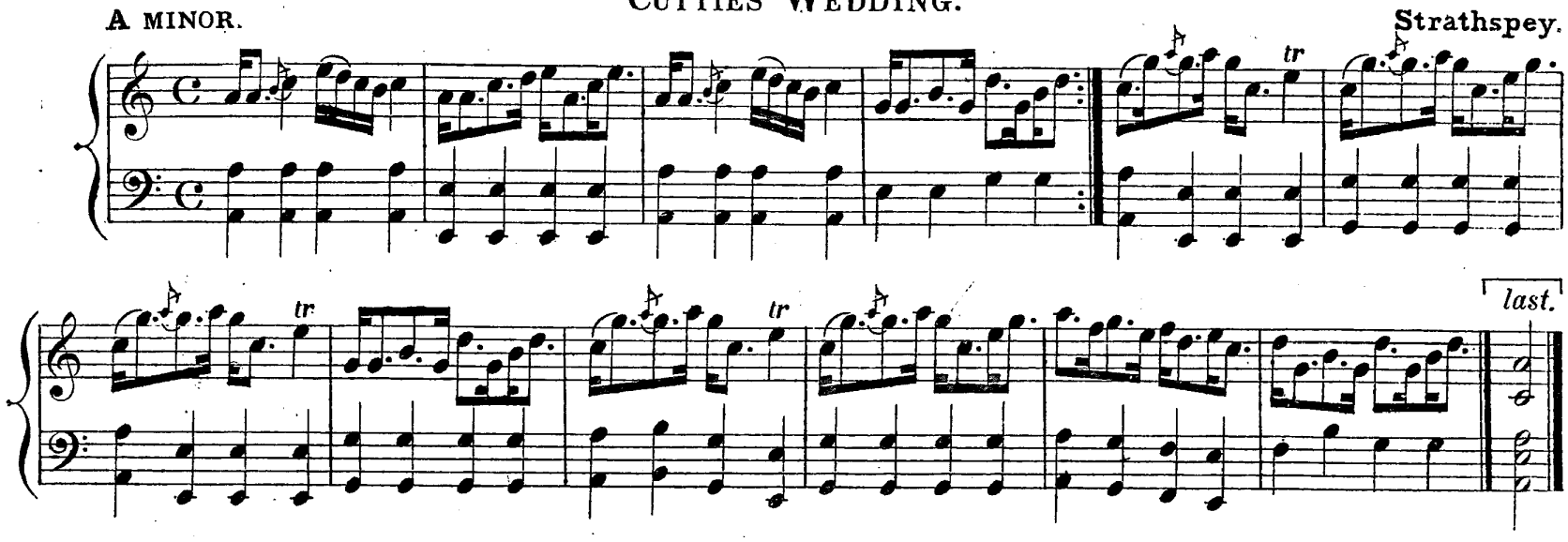

DUNCAN Mc QUEEN.

Strathspey.

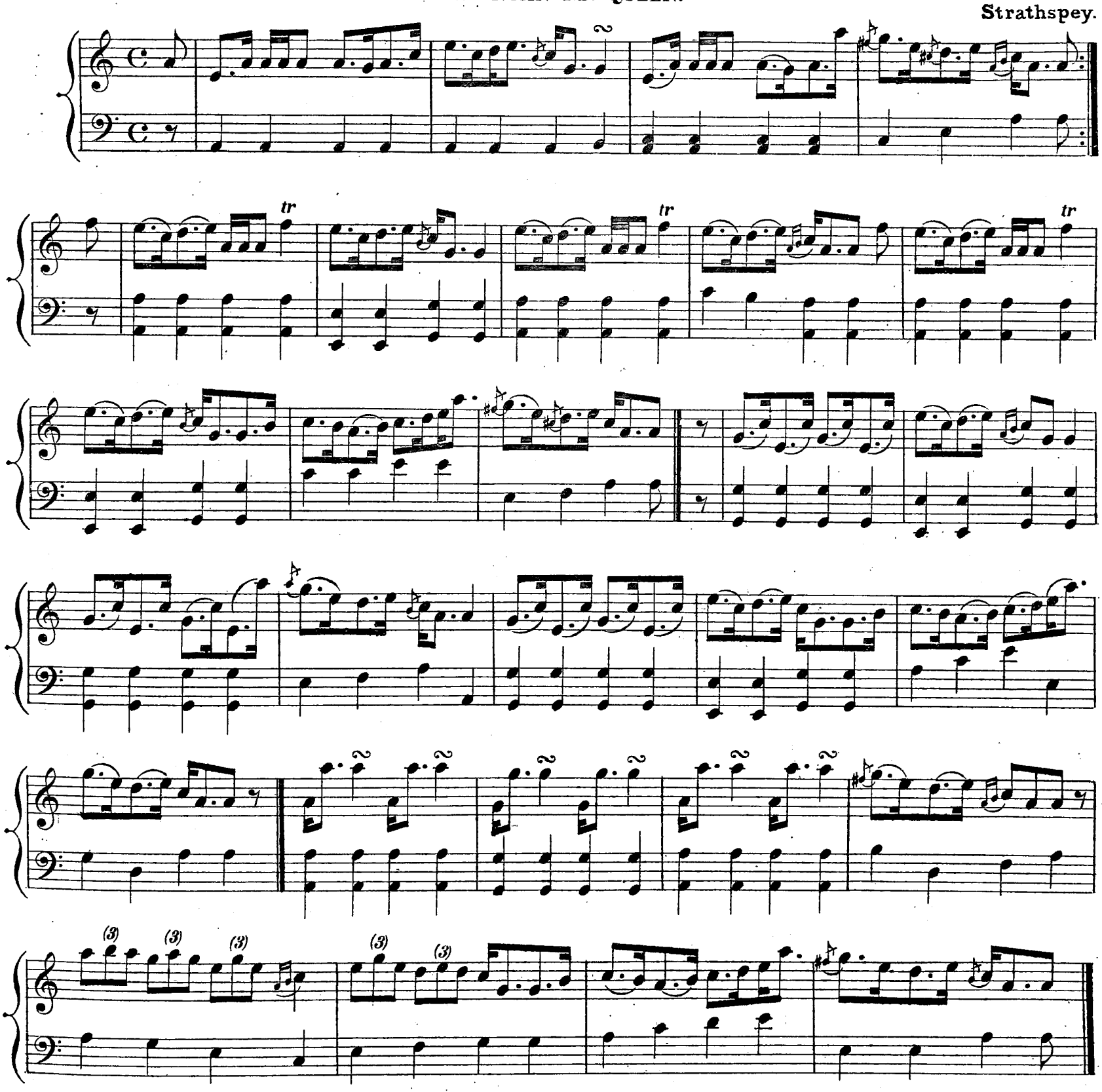

A MINOR.

MO MHÀIRI MHIN MHEÀLL SHUILEACH.

Very old.
Slow Strathspey.

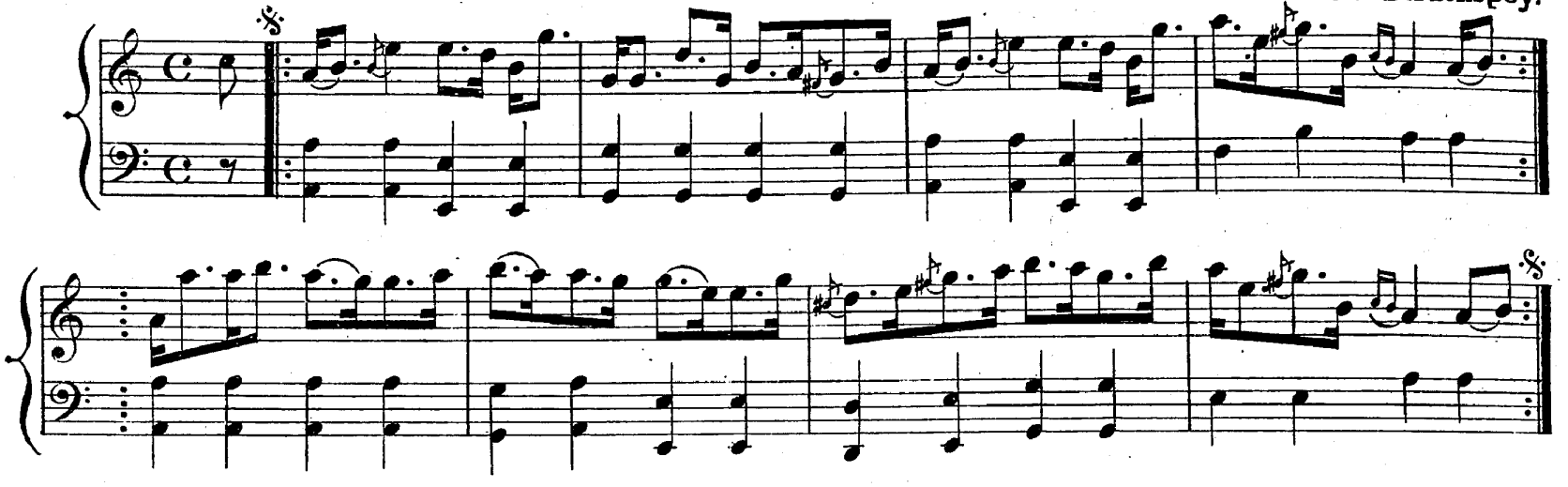

MISS FORSYTH HUNTLY.

Reel.

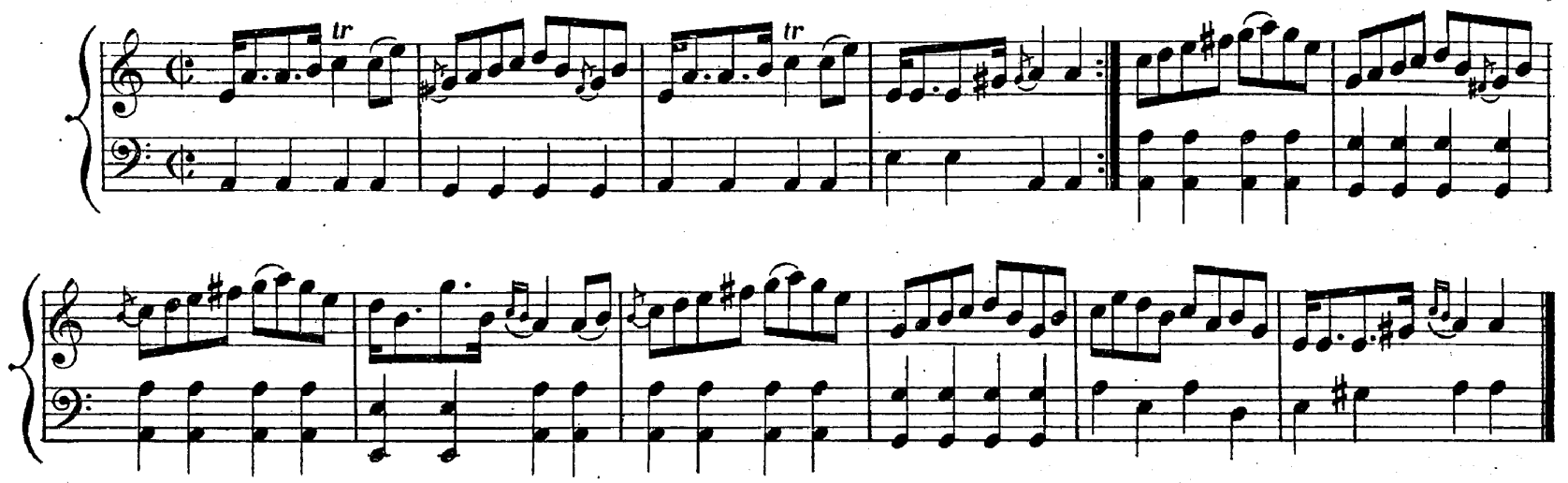

MARNOCH'S.

Strathspey.

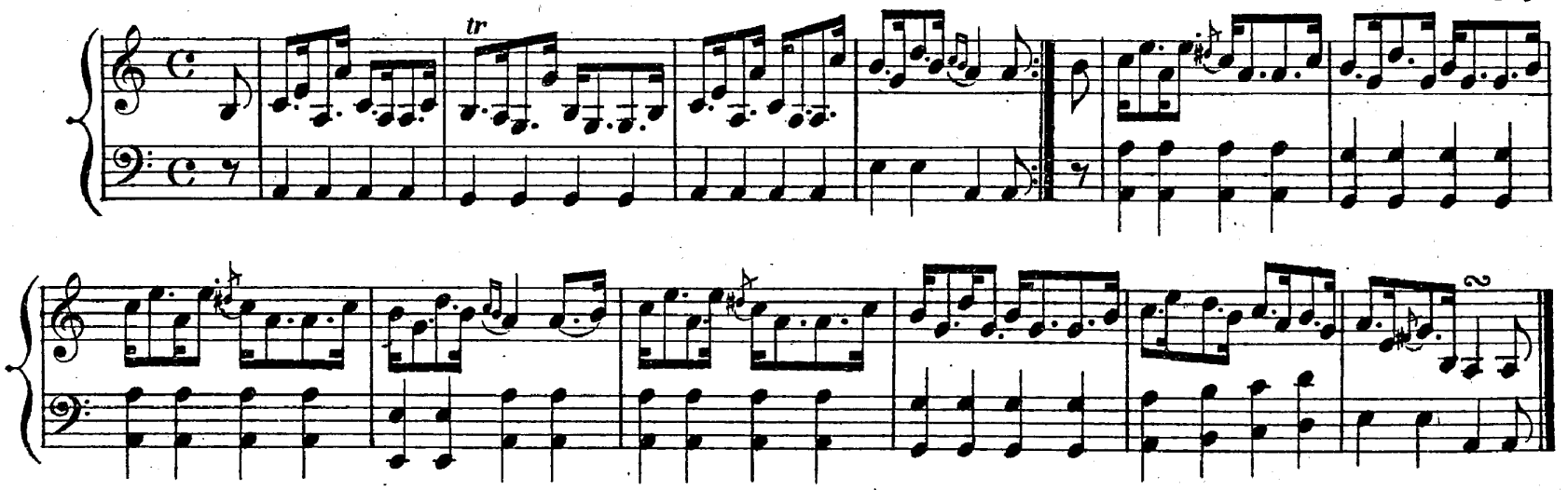

CUTTING FERNS.

Very old
Slow Strathspey.

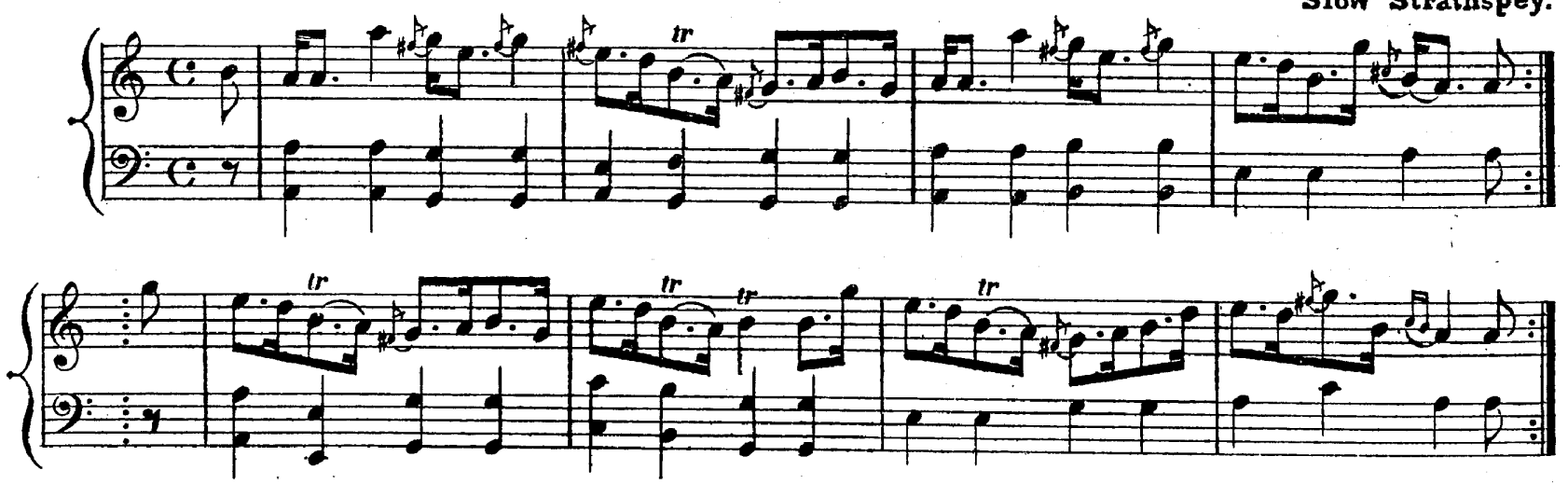

MISS HENNY MACKENZIE.

A MINOR. Reel.

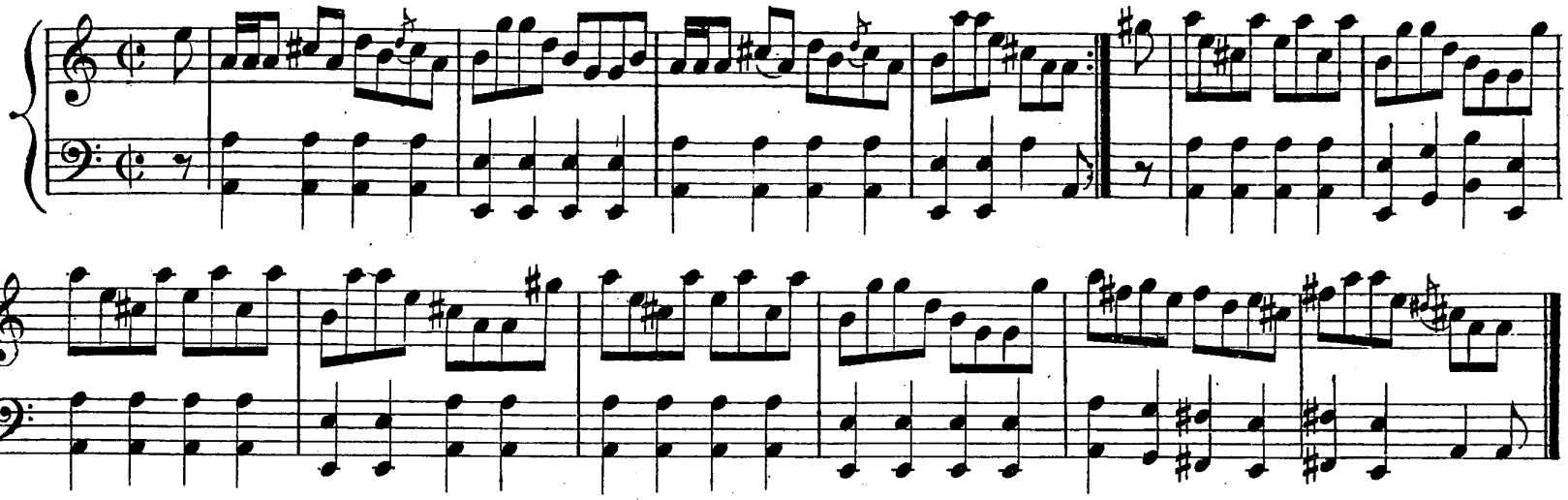

THE LADS O' ELGIN.

Strathspey.

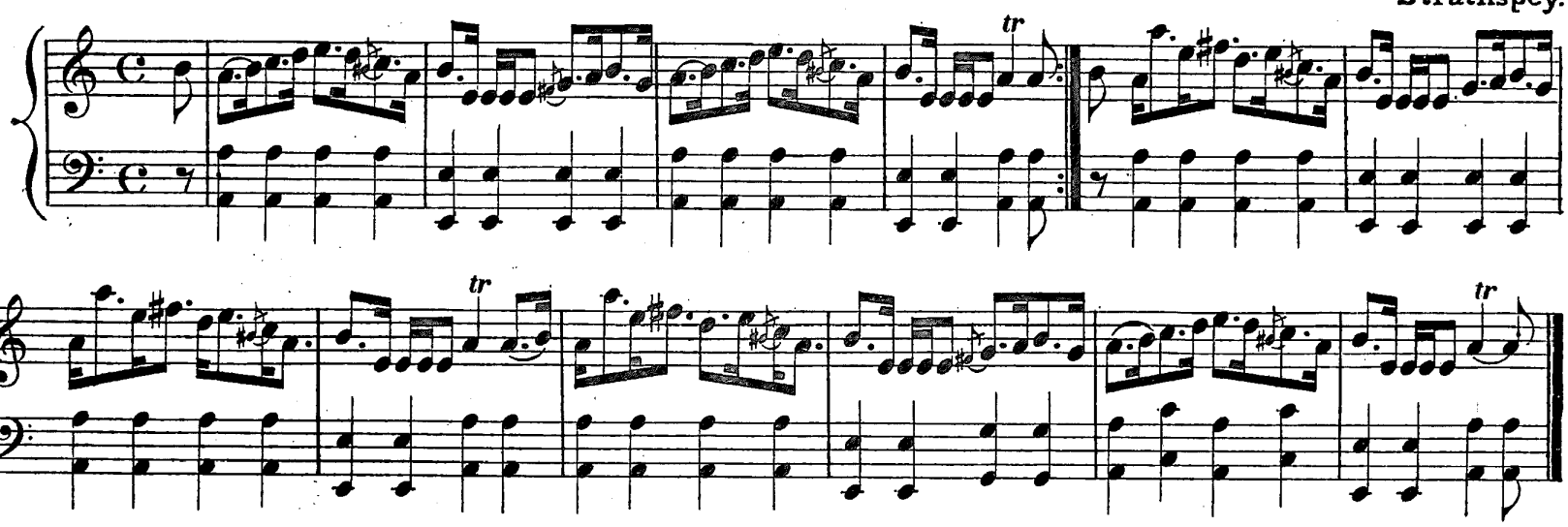

DRUMMOND'S RANT.

Reel.

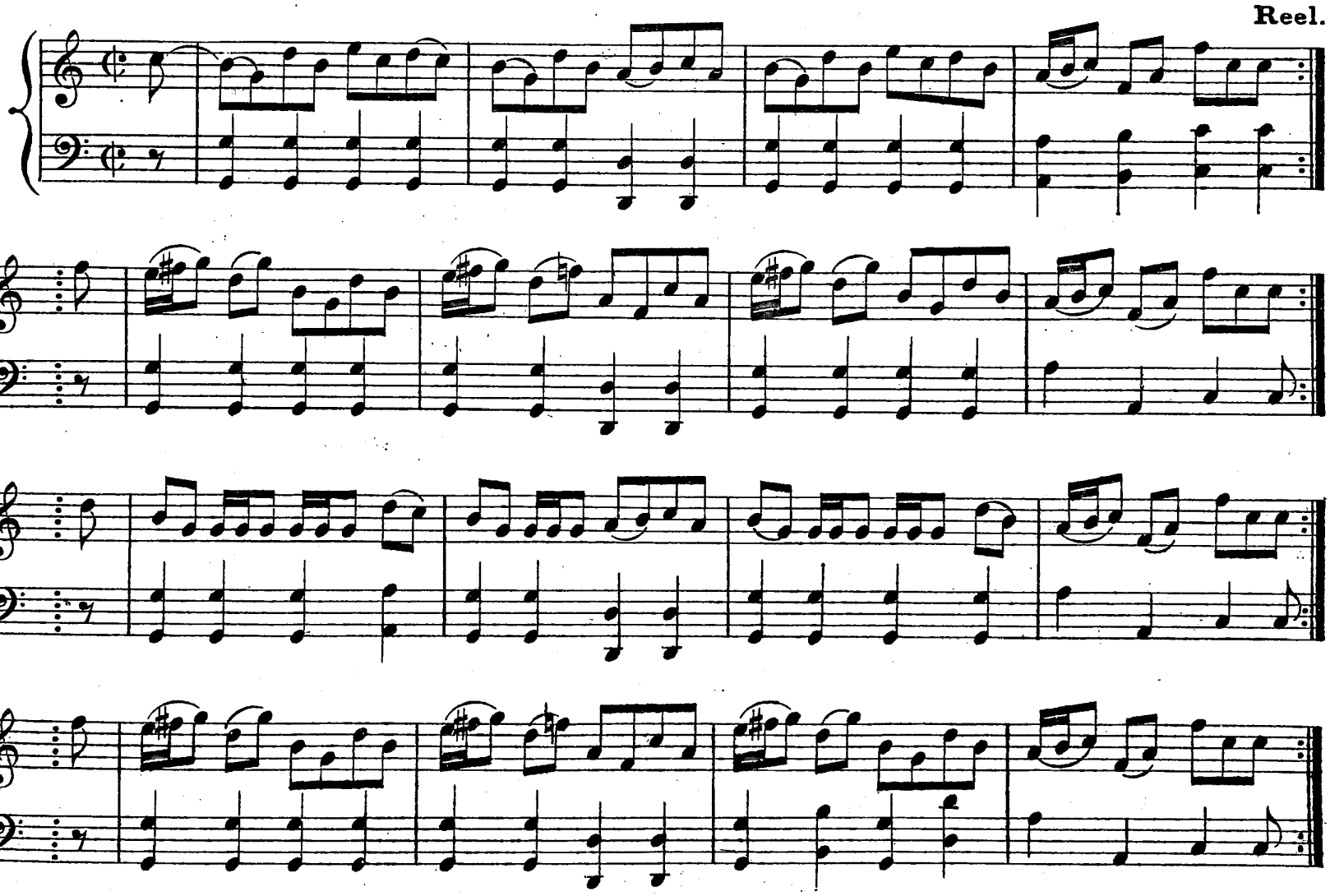

Athole Collection.

TUNES IN C MAJOR.

CABAR FÉIDH.

Reel.

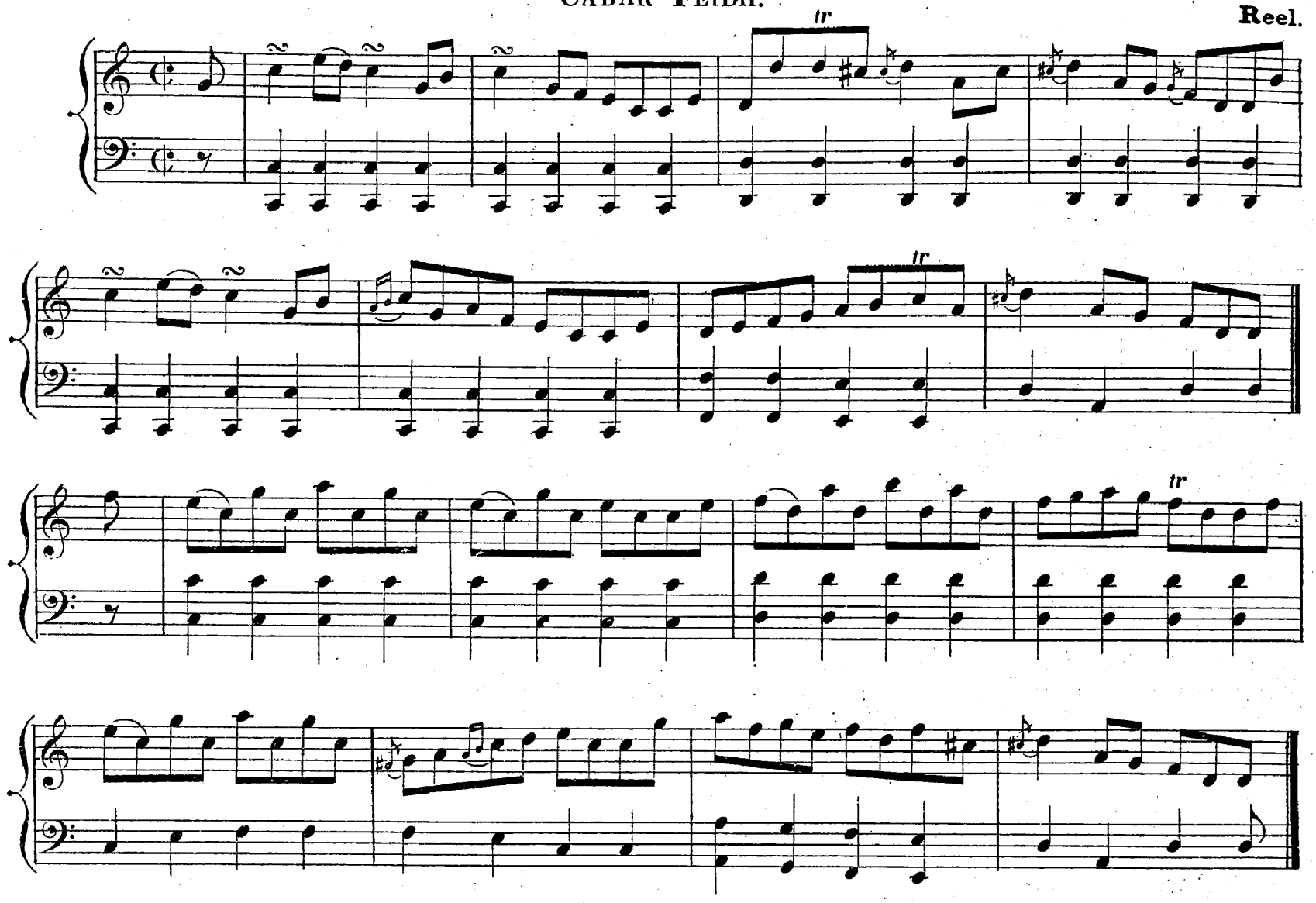

LOCH ERICHT SIDE.

Strathspey.

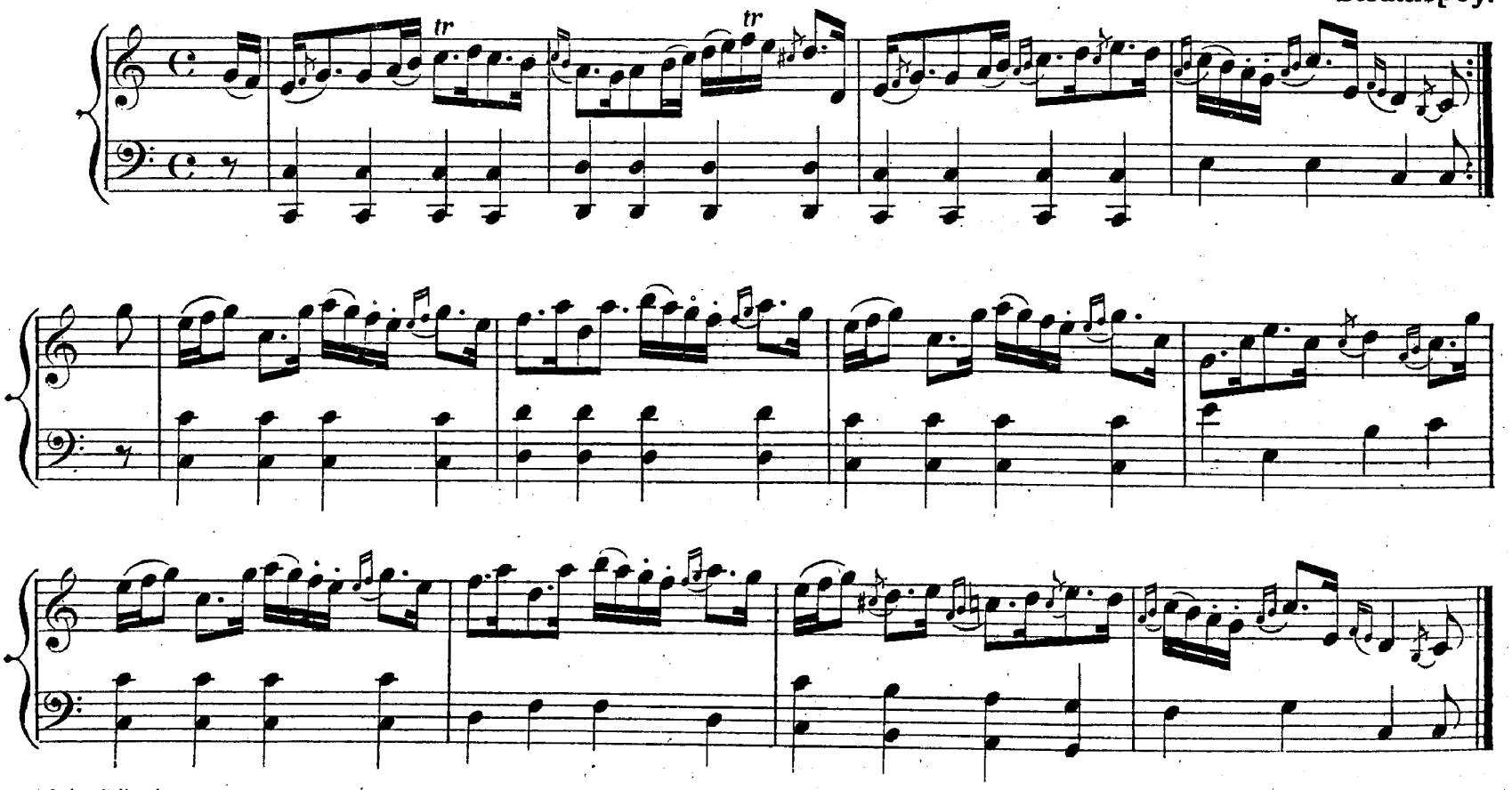

Athole Collection.

C MAJOR.

NORTH OF THE GRAMPIANS.

Strathspey.

THE MERRY LADS OF AYR.

Reel.

WELCOME TO YOUR FEET AGAIN.

Strathspey.

1st time. 2nd time.

1st time. 2nd time.

TAIGEIS AGUS DEALG INNTE.

THE HAGGIS.

C MAJOR. Reel.

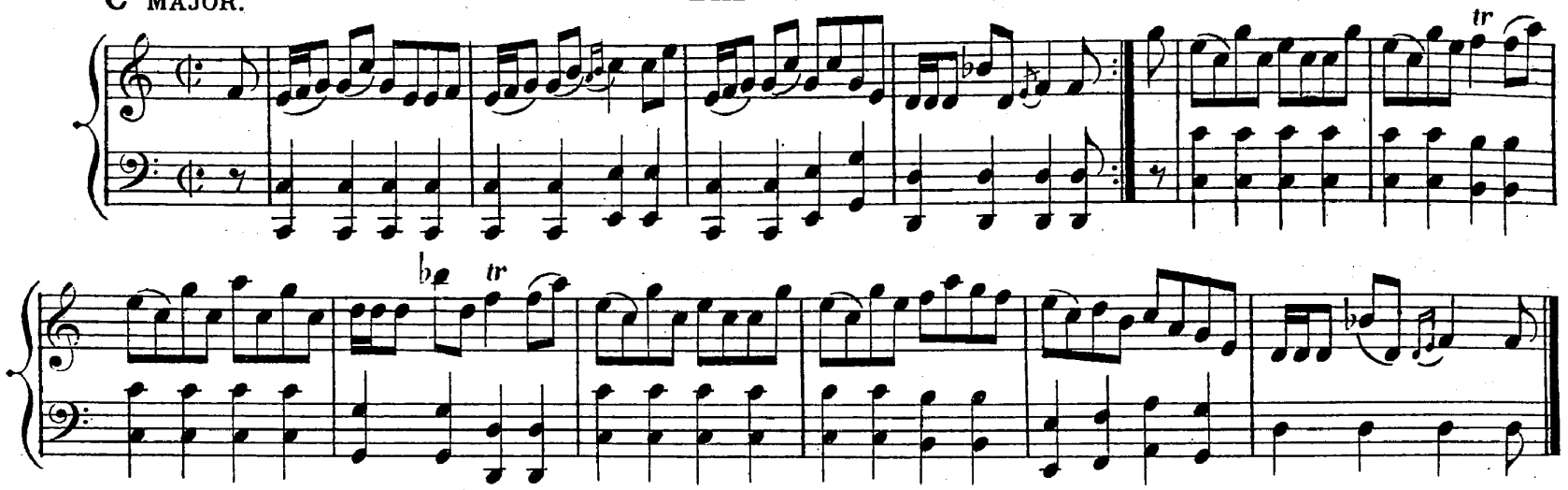

LADY LOUDON.

Strathspey.

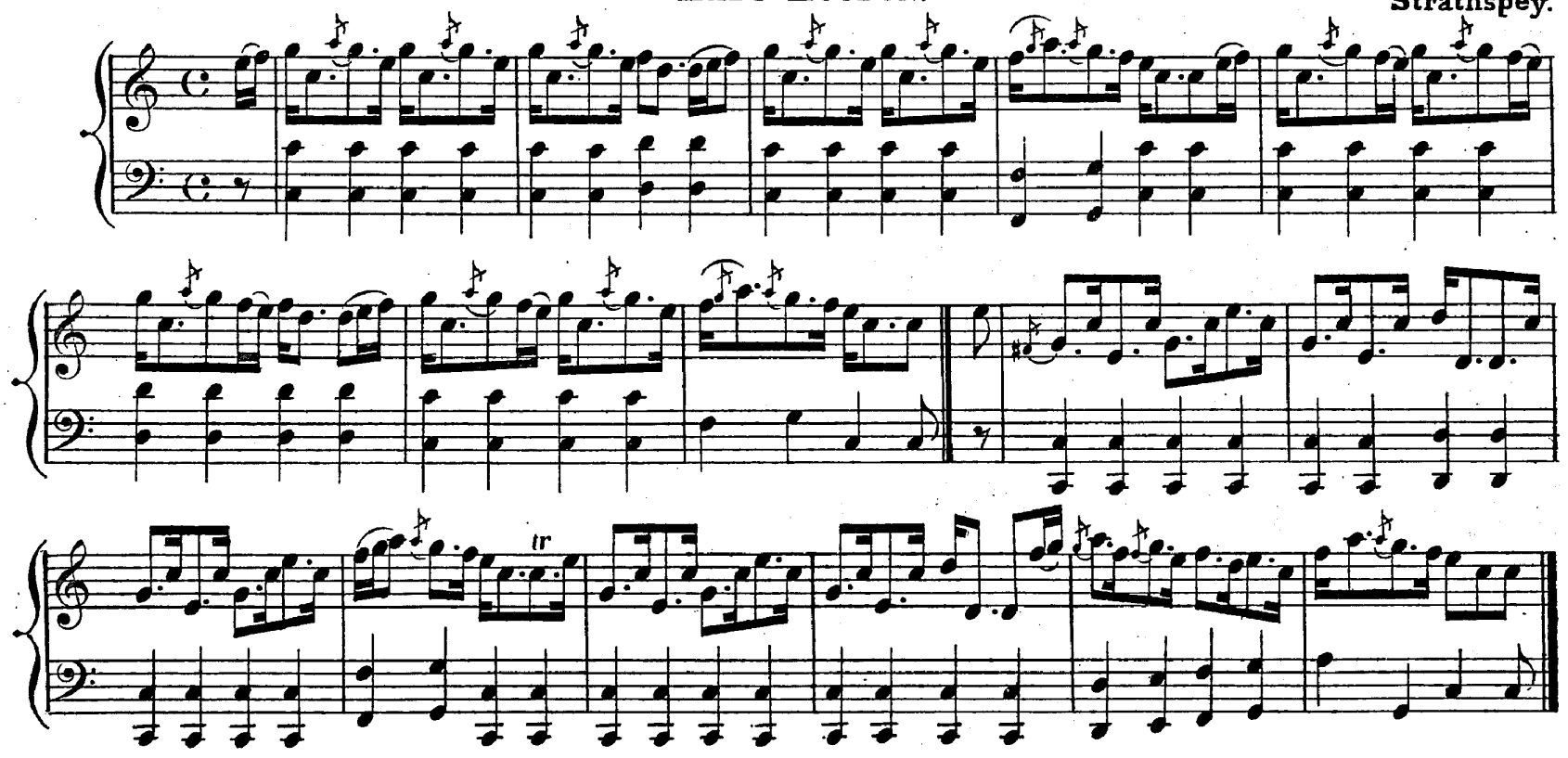

BRAES OF AUCHTERTYRE.

Reel.

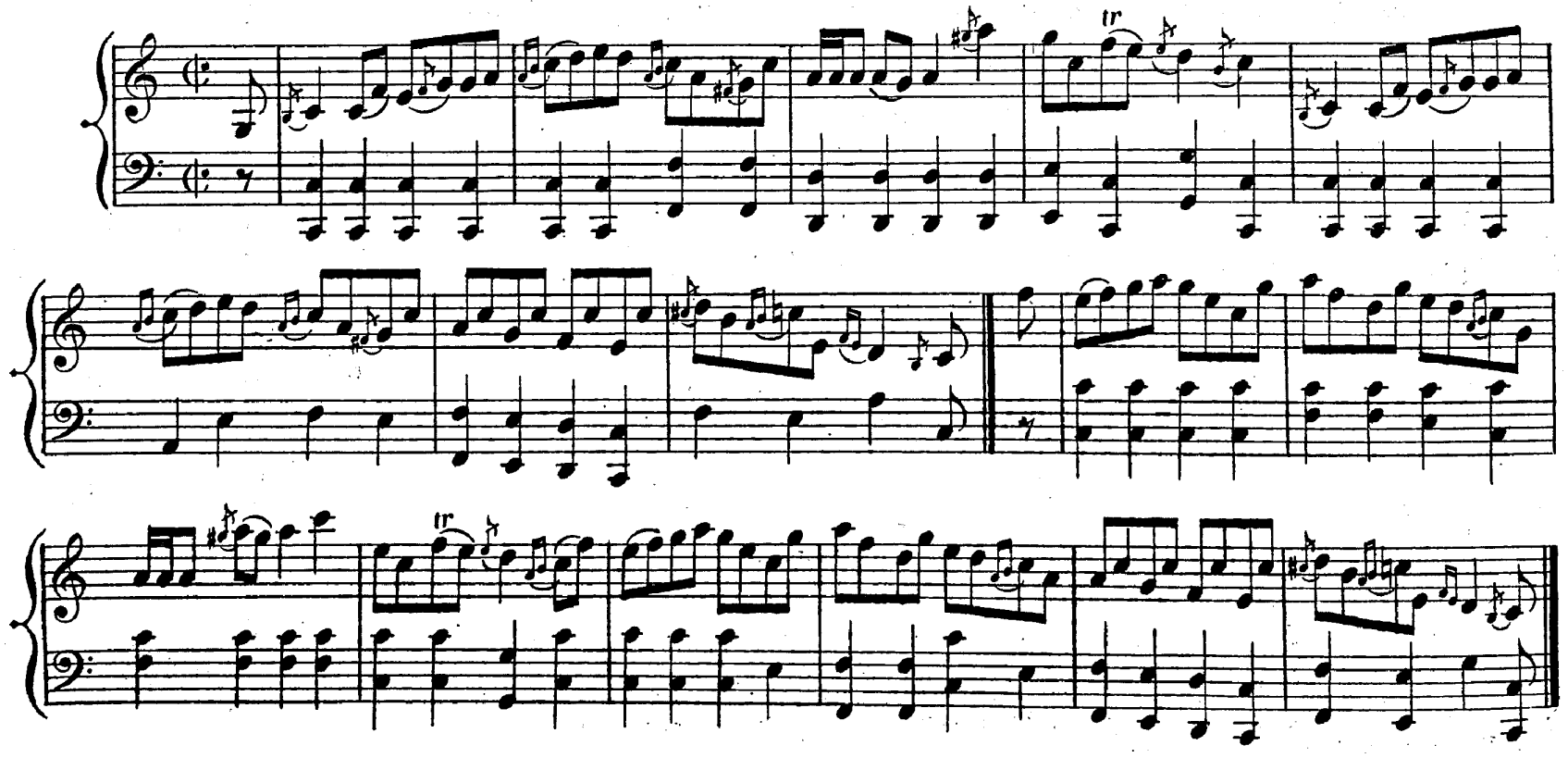

FIGHT ABOUT THE FIRESIDE.

C MAJOR. Reel.

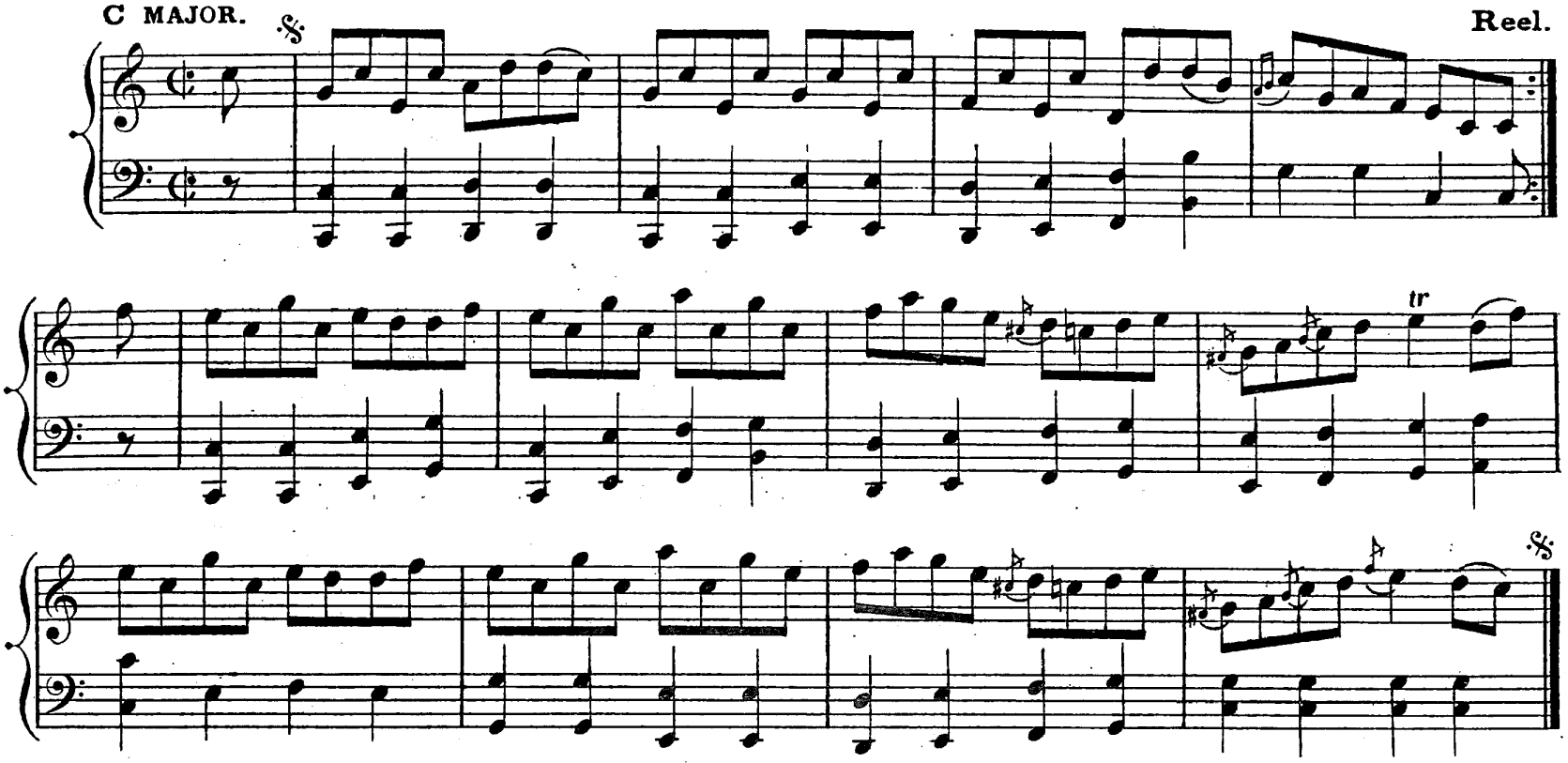

LADY CARMICHAEL.

Strathspey.

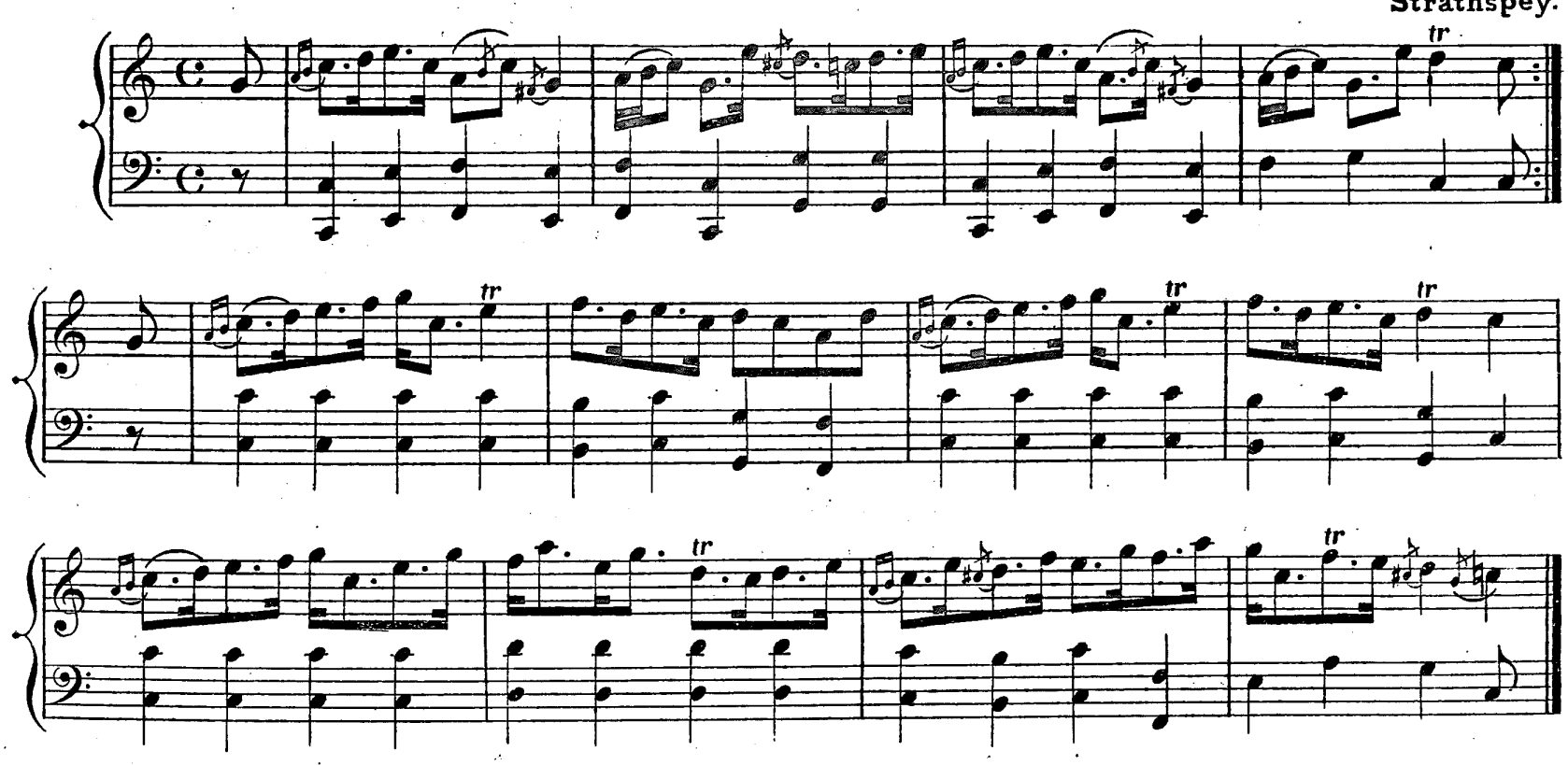

MARQUIS OF QUEENSBERRY.

Reel.

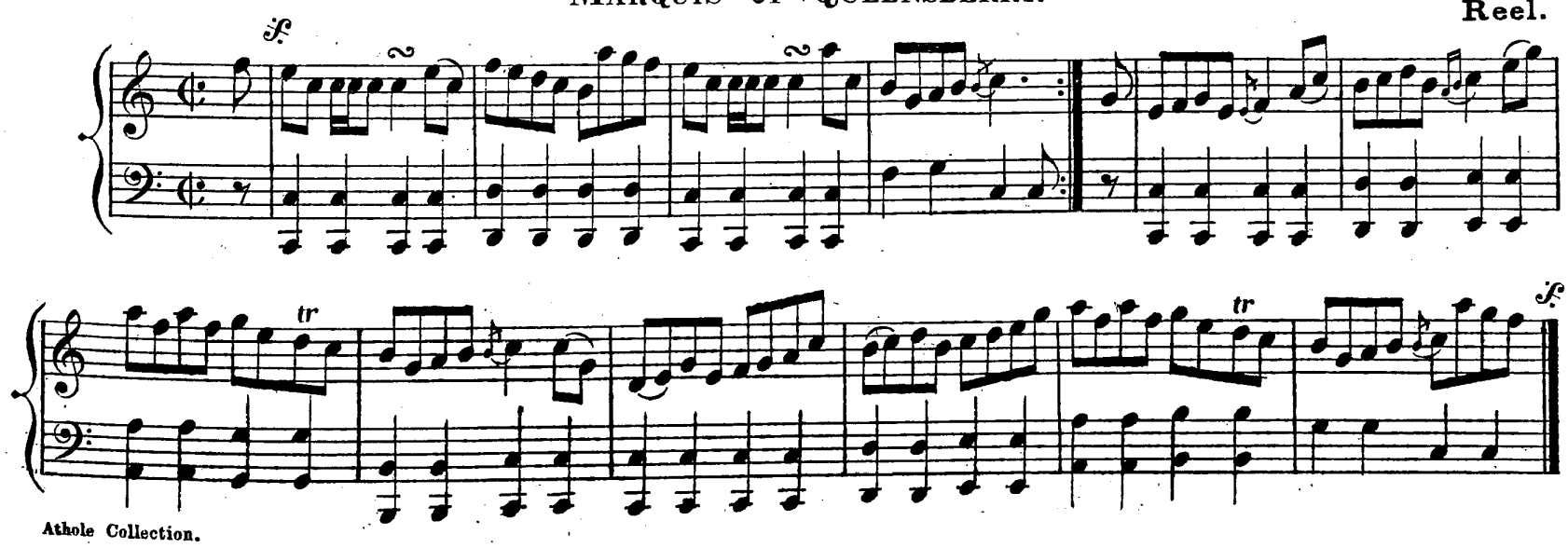

AYRSHIRE LASSES.

C MAJOR. Strathspey.

O'ER BOGIE.

Reel.

JAMES Mc NICOLL.

Strathspey.

1st time. 2nd time.

C MAJOR.

AULD STEWARTS OF FORTHERGILL.

J. S. R.
Reel.

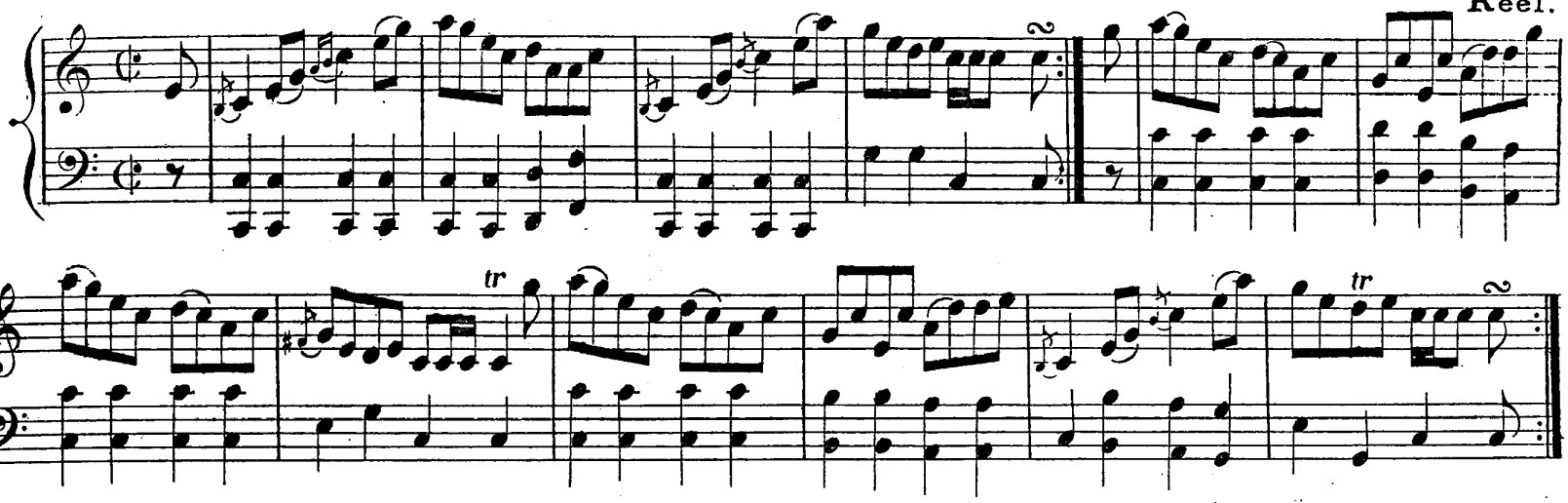

CREAG NA POLLAICH.

J. S. R.
Strathspey.

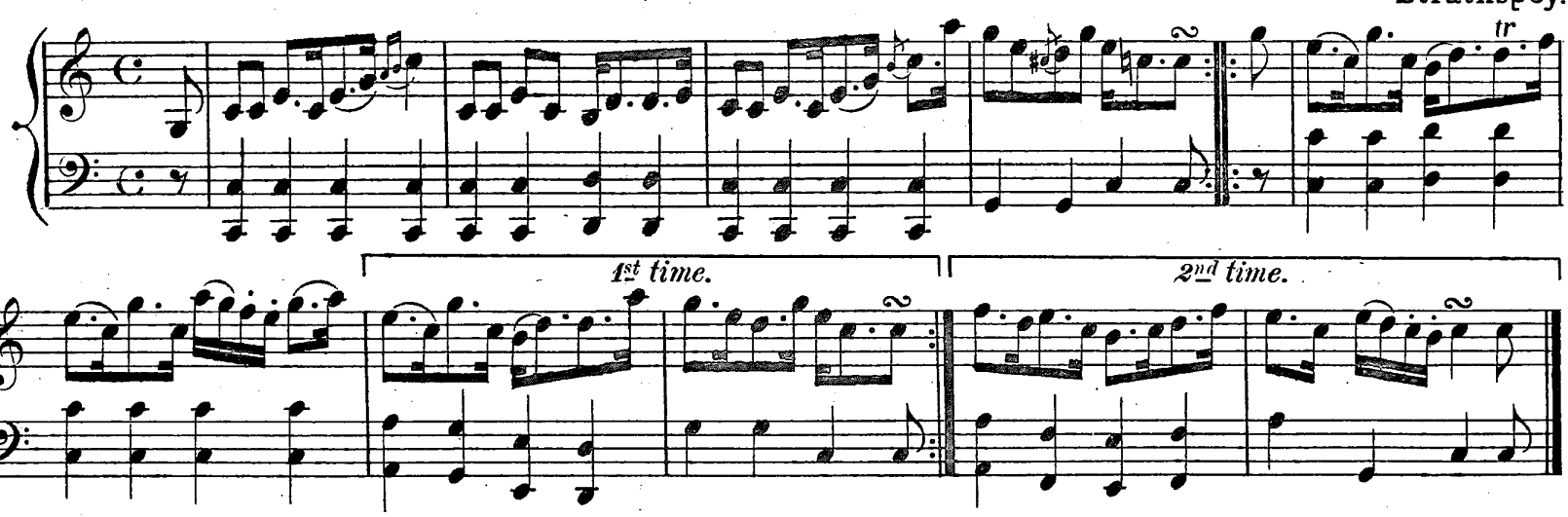

MOY HALL.

Reel.

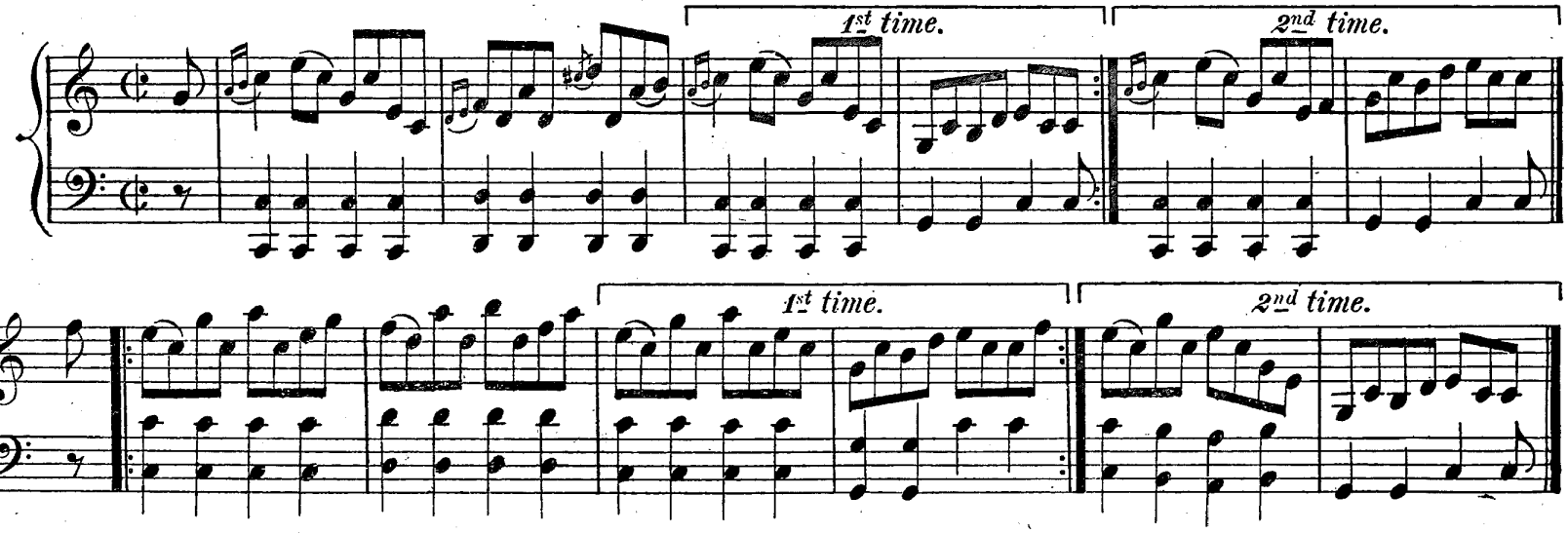

GENERAL WEMYSS OF WEMYSS.

Strathspey.

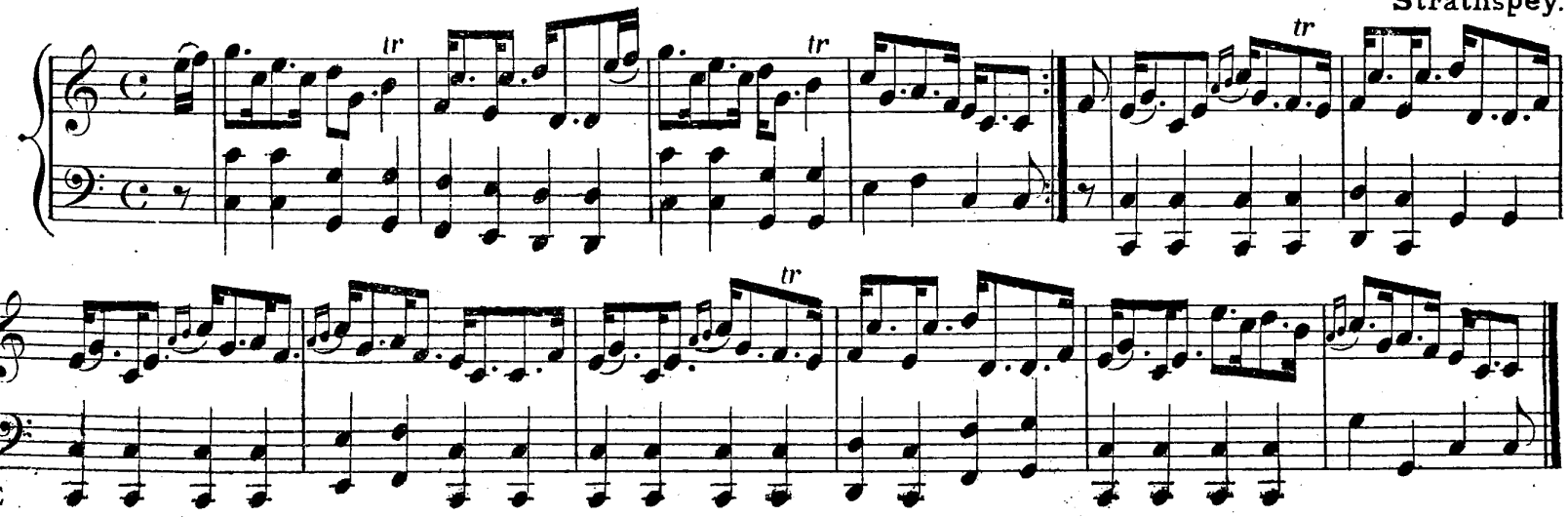

Athole Collection.

Argyle Bowling Green.

C major. Reel.

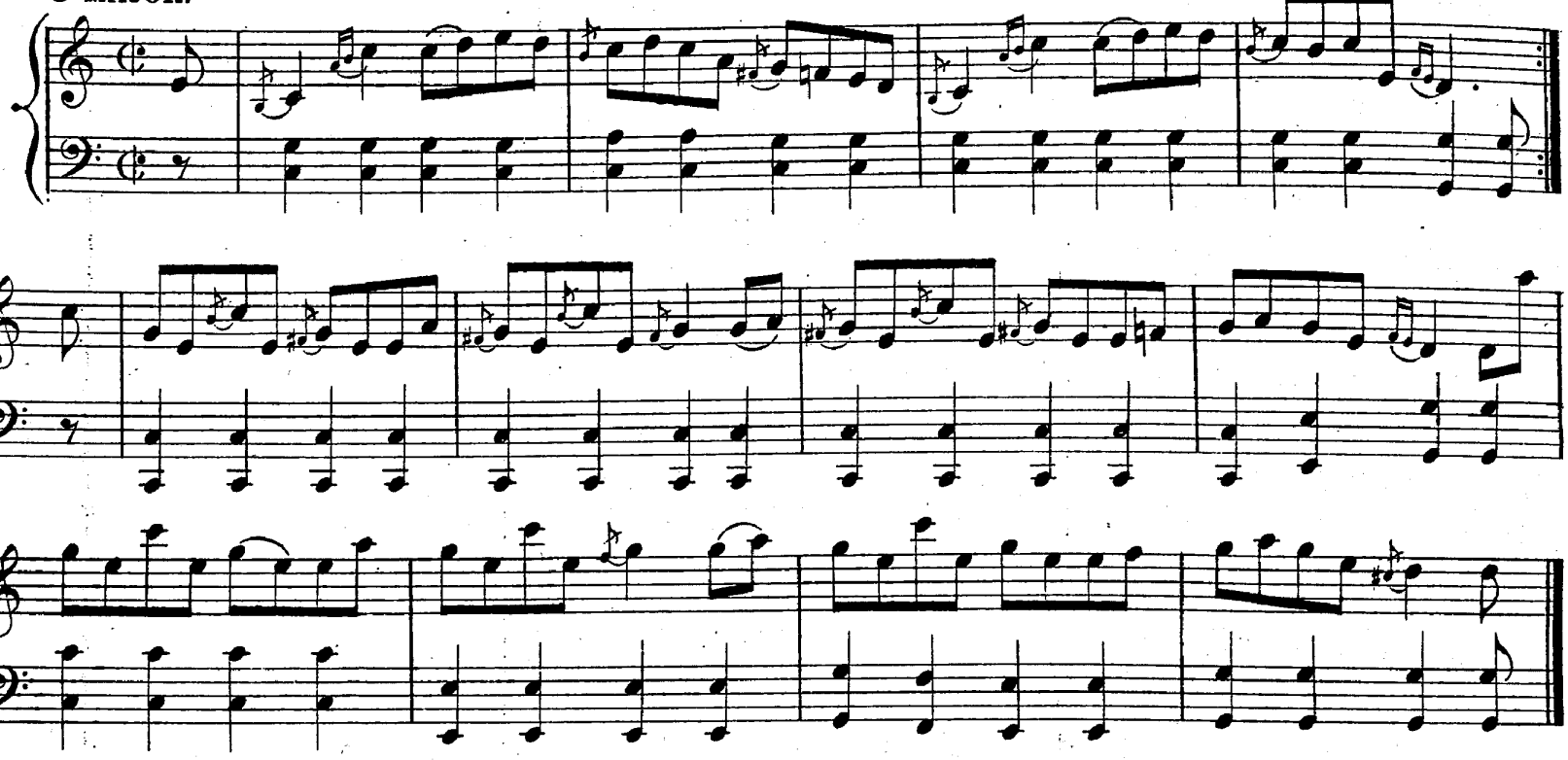

Lady Lucy Ramsay.

Strathspey.

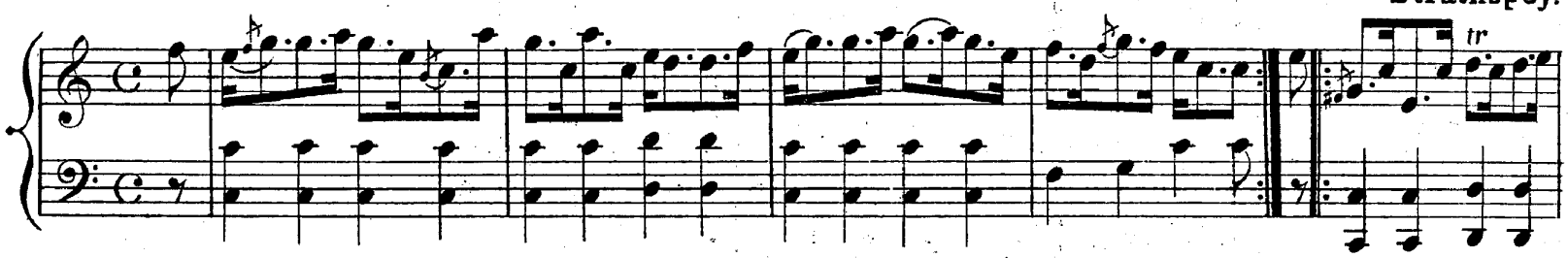

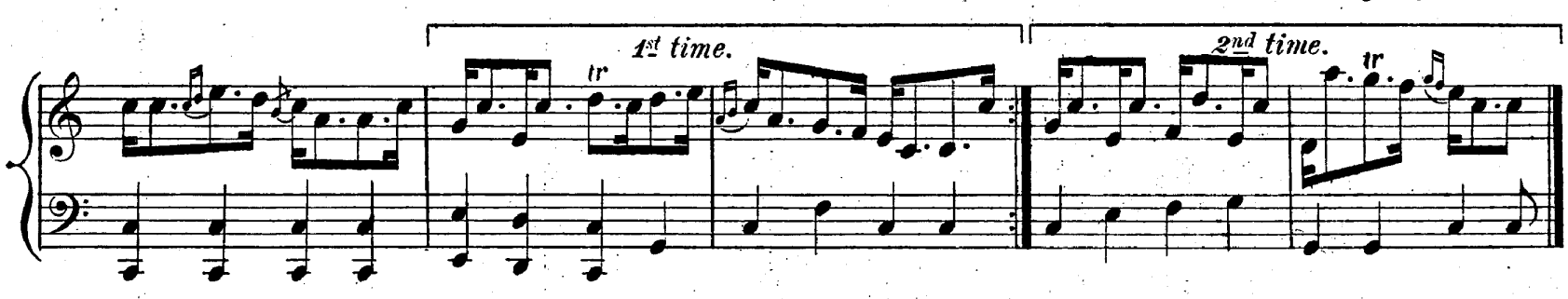

Double Kisses.

Reel.

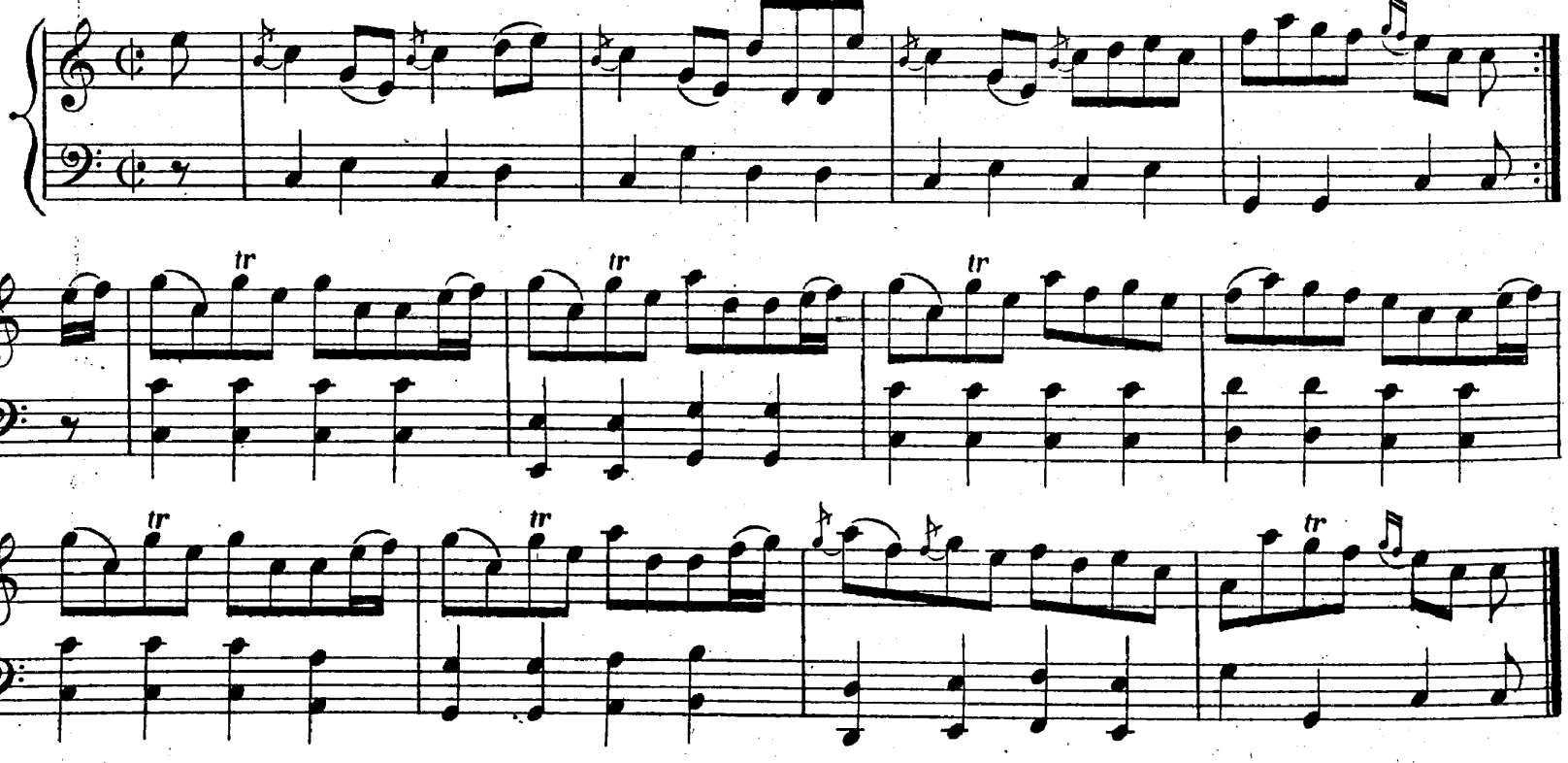

THE BRIG O' BALATER.

C MAJOR. Strathspey.

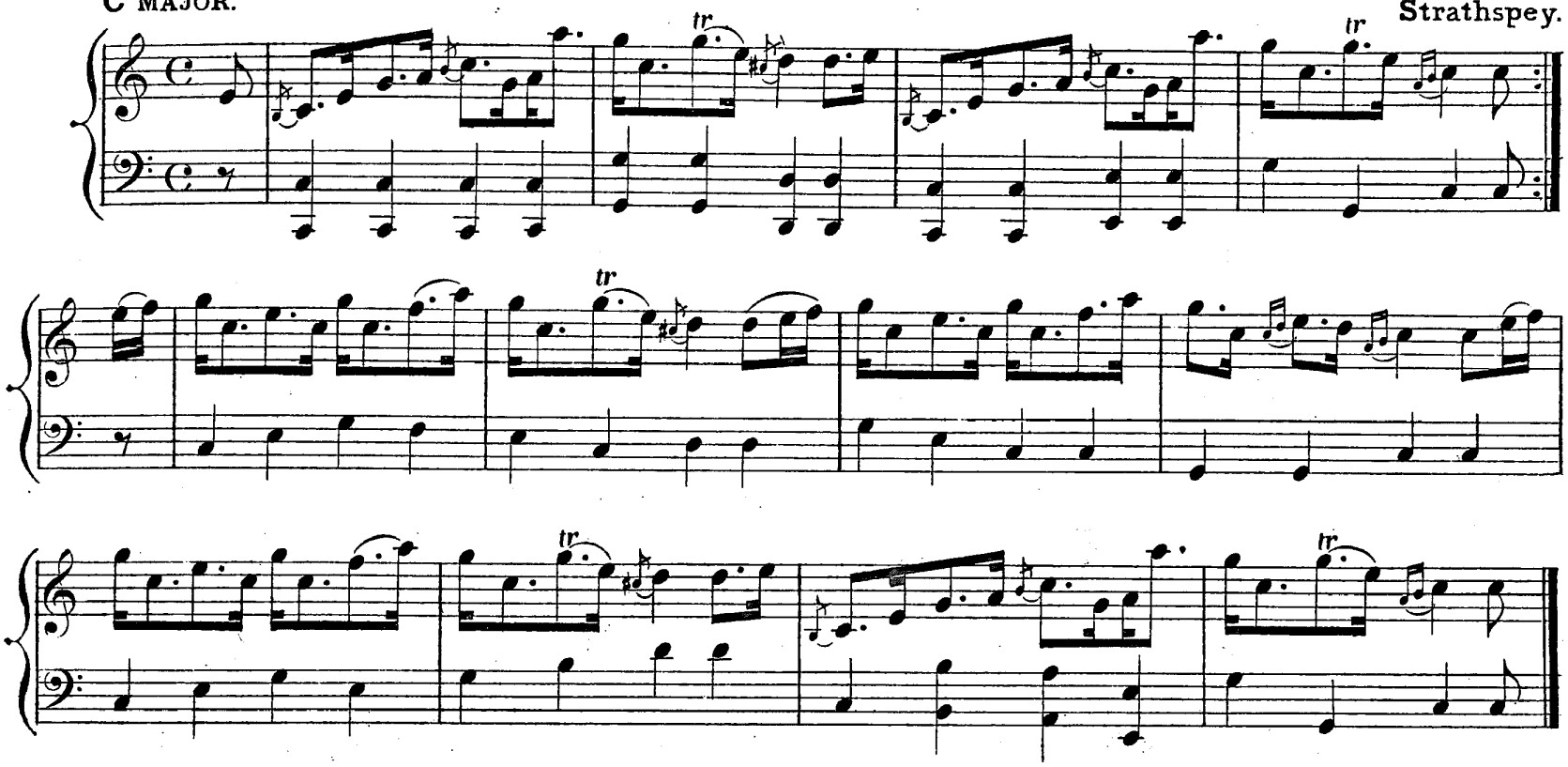

BROUN'S. REEL.

Reel.

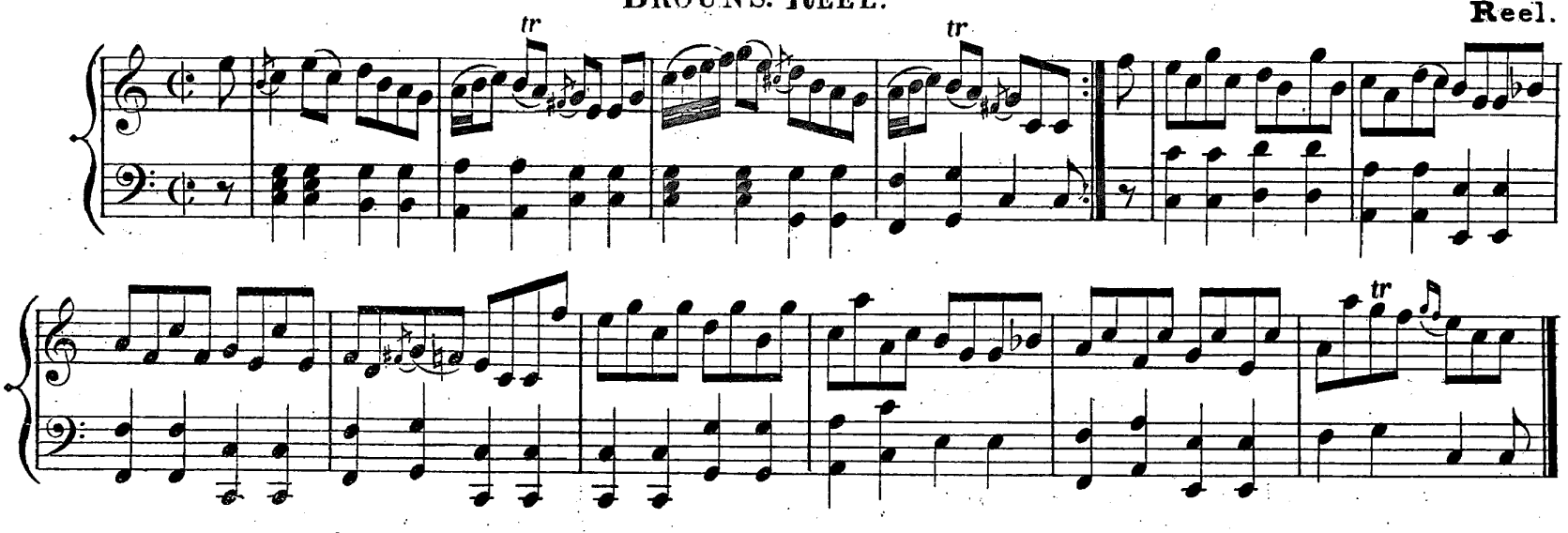

COLONEL THORNTON.

Strathspey.

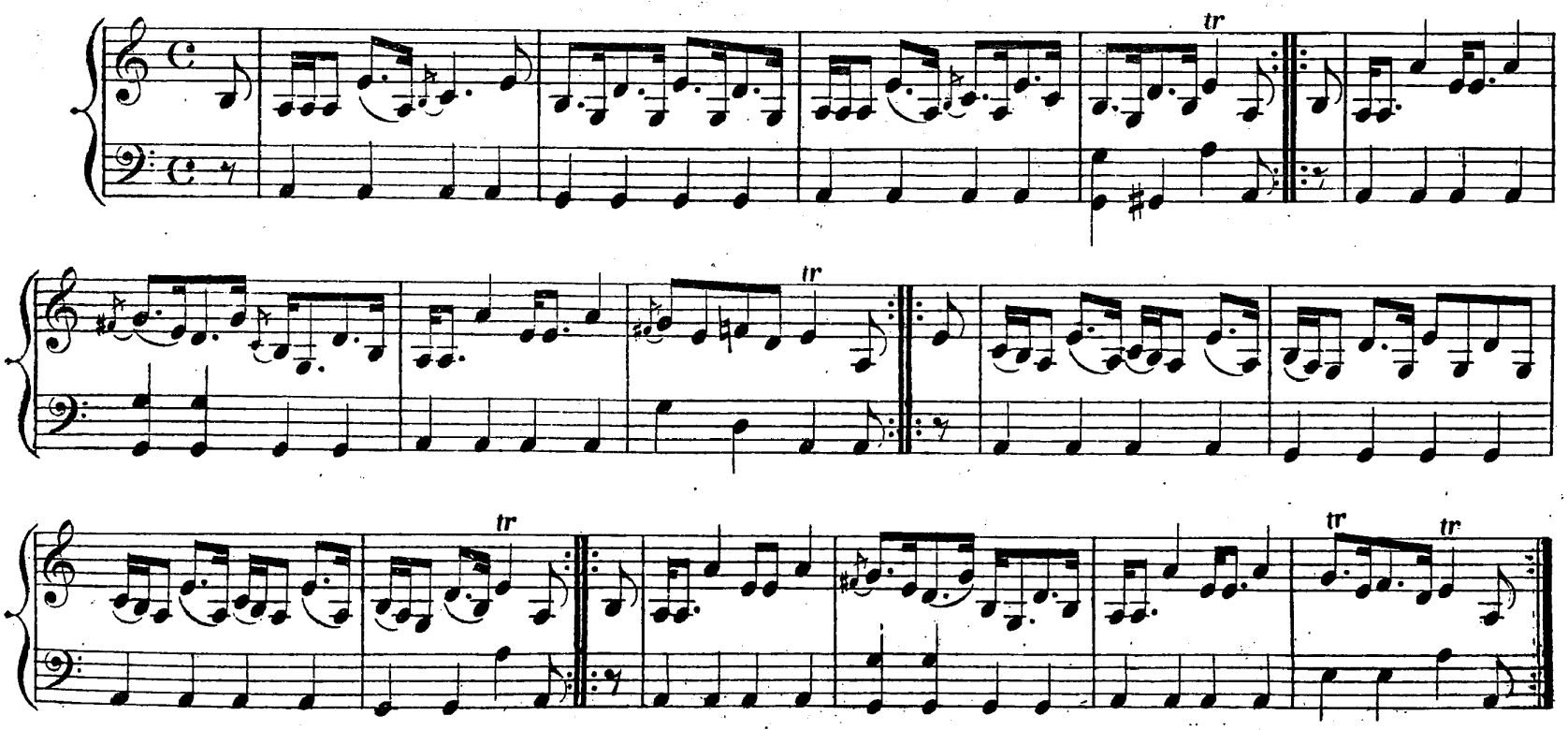

THE SQUARE AND COMPASS.

C MAJOR. Reel.

MACVICAR'S. Strathspey.

C MAJOR.

Mrs DUNDAS OF ARNISTON.

Reel.

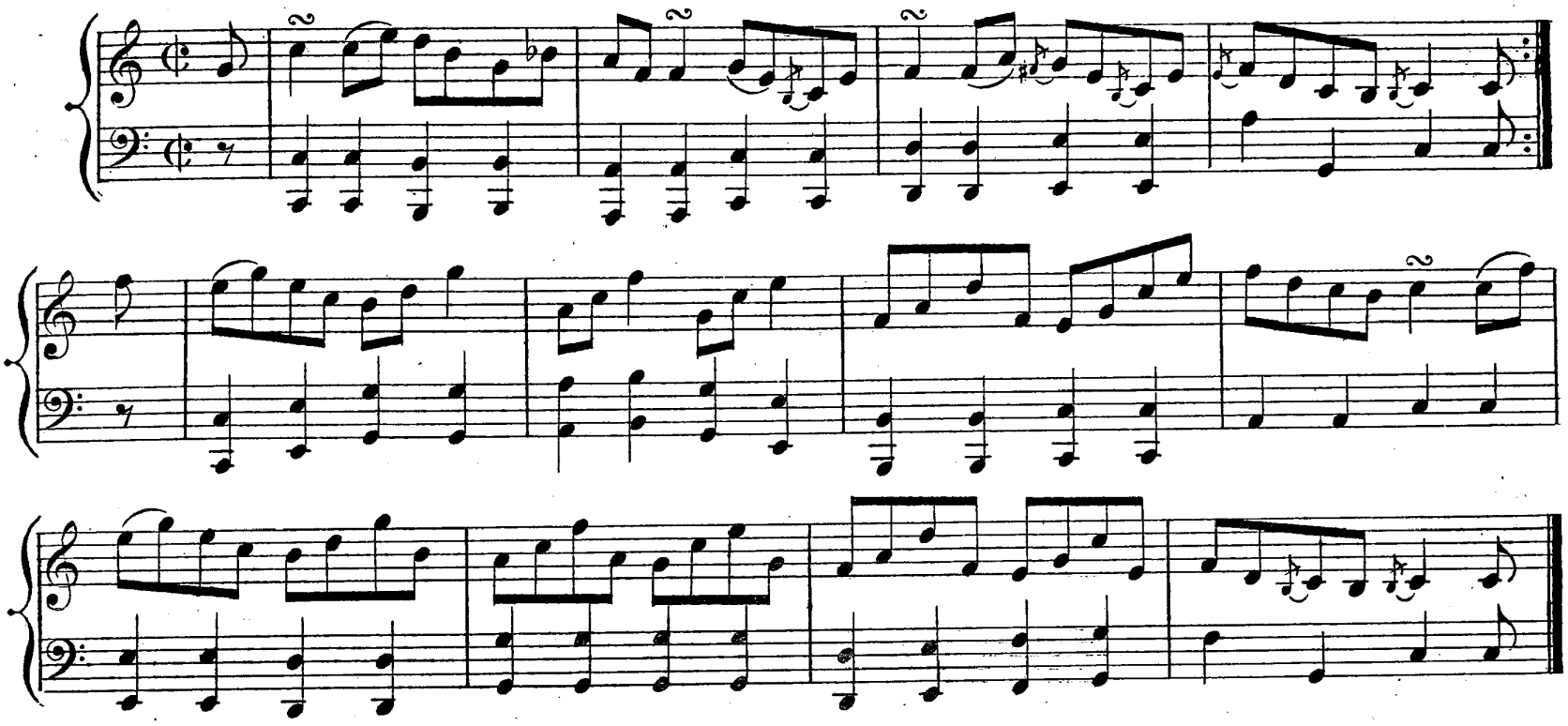

THE TWEEDDALE CLUB.

Strathspey.

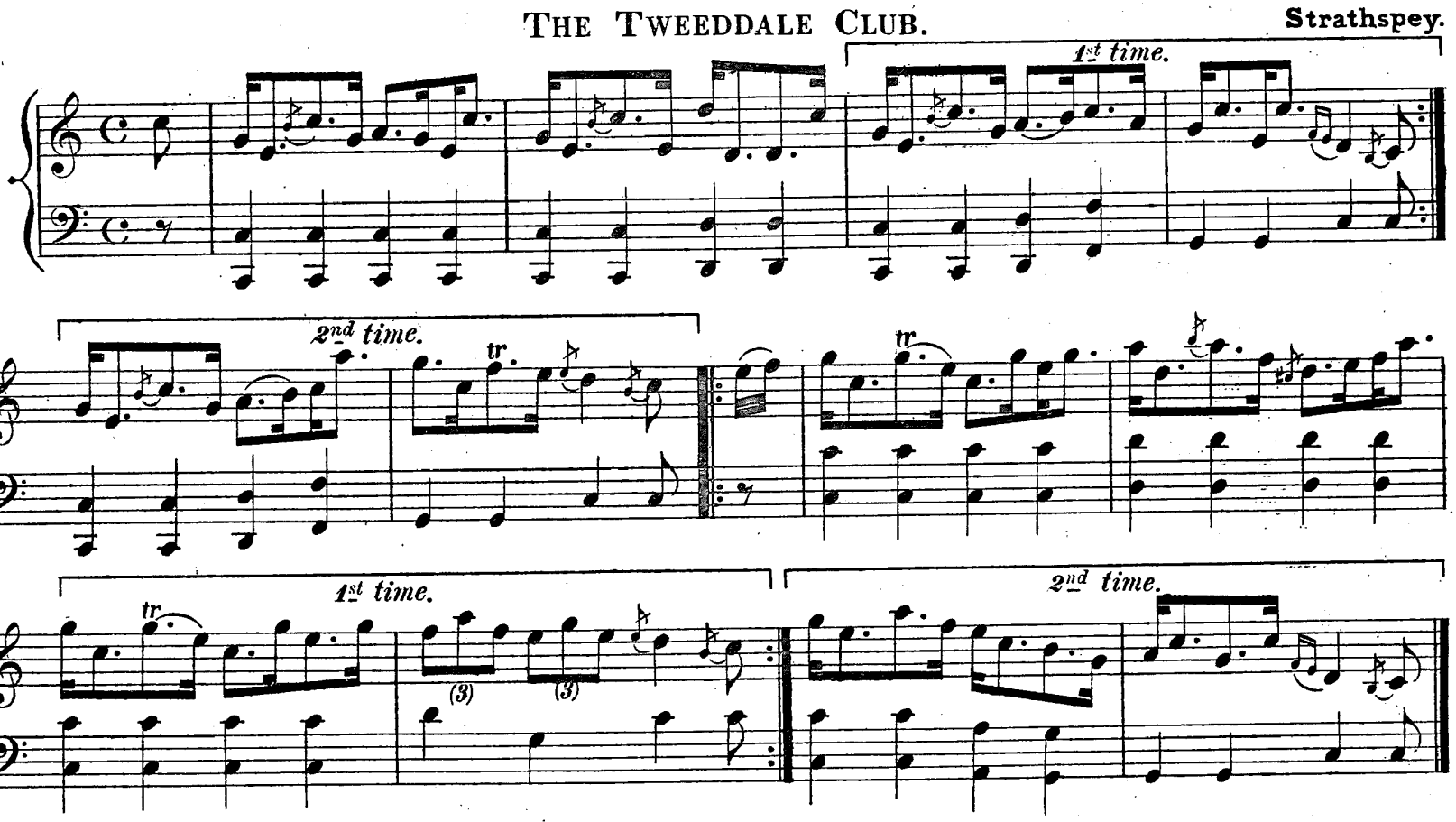

MISS FORBES.

Reel.

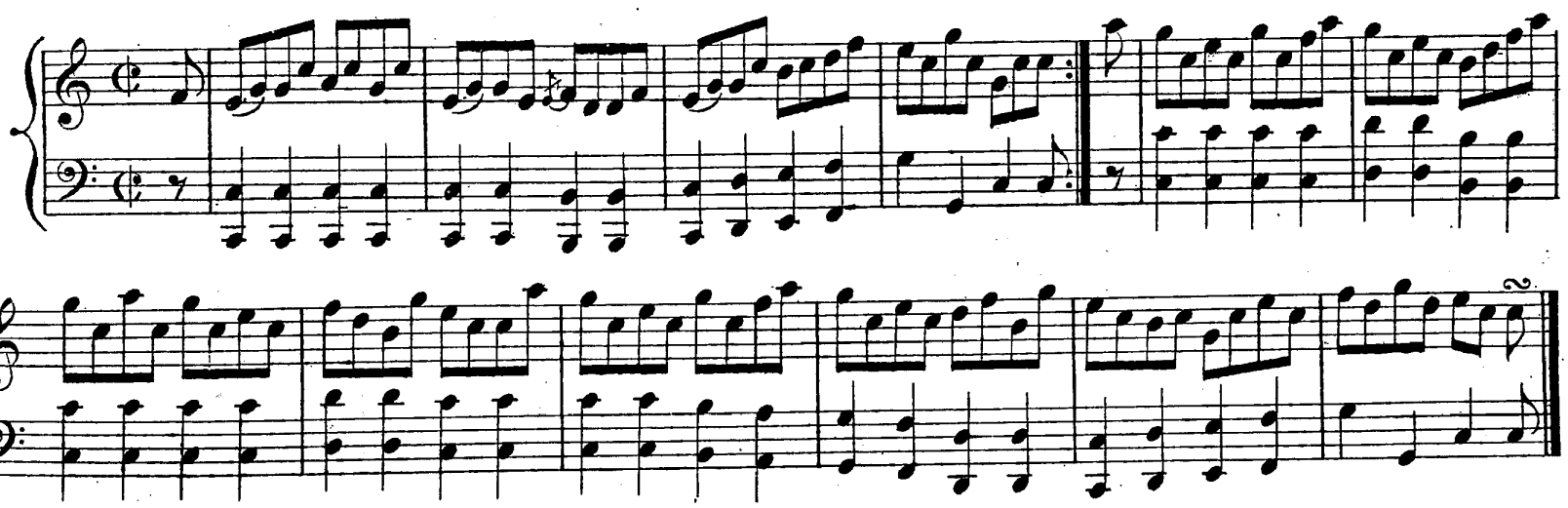

ROTHIEMURCHUS RANT.

C MAJOR. Strathspey.

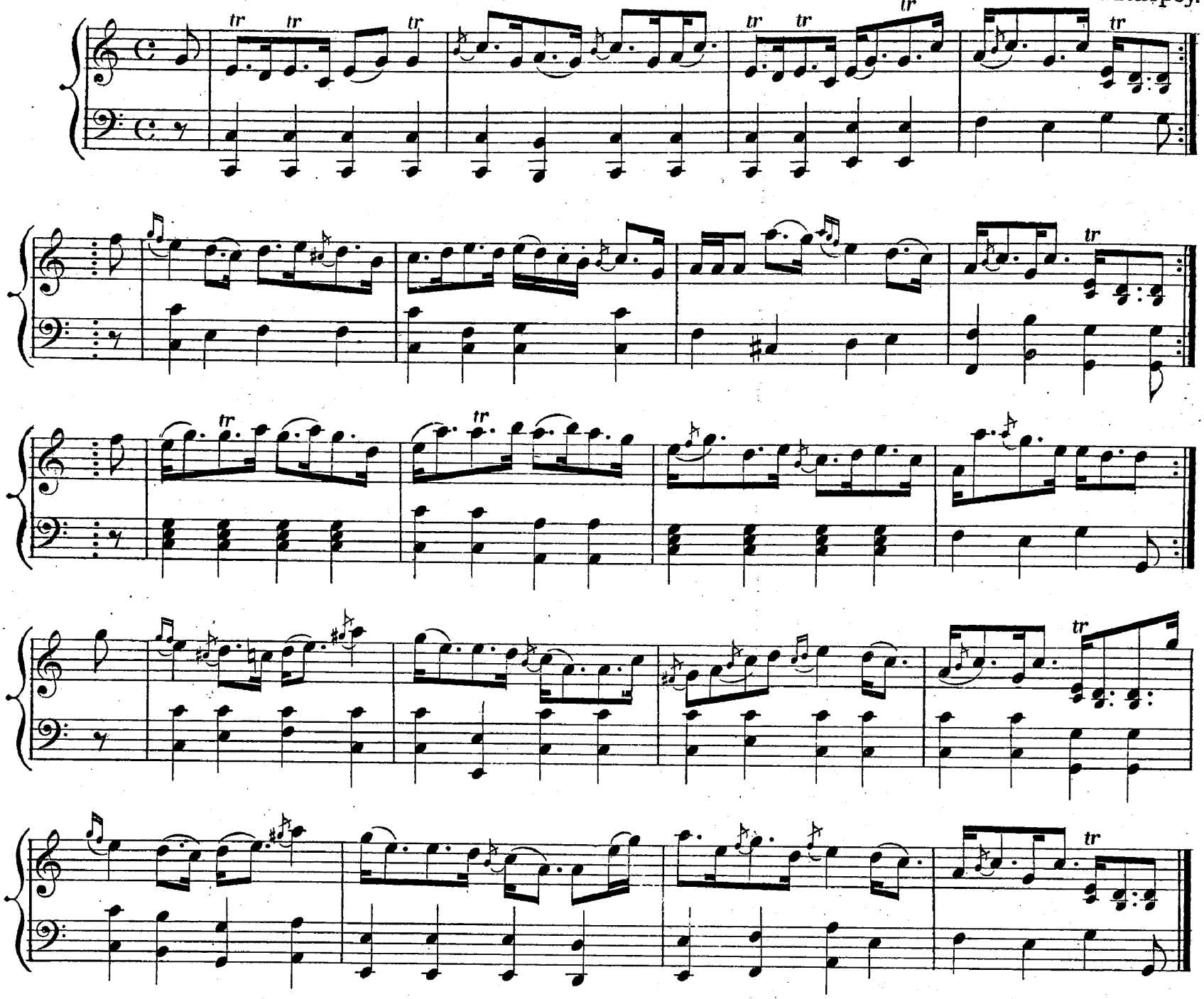

BONNY LASS OF FISHERROW.

Reel.

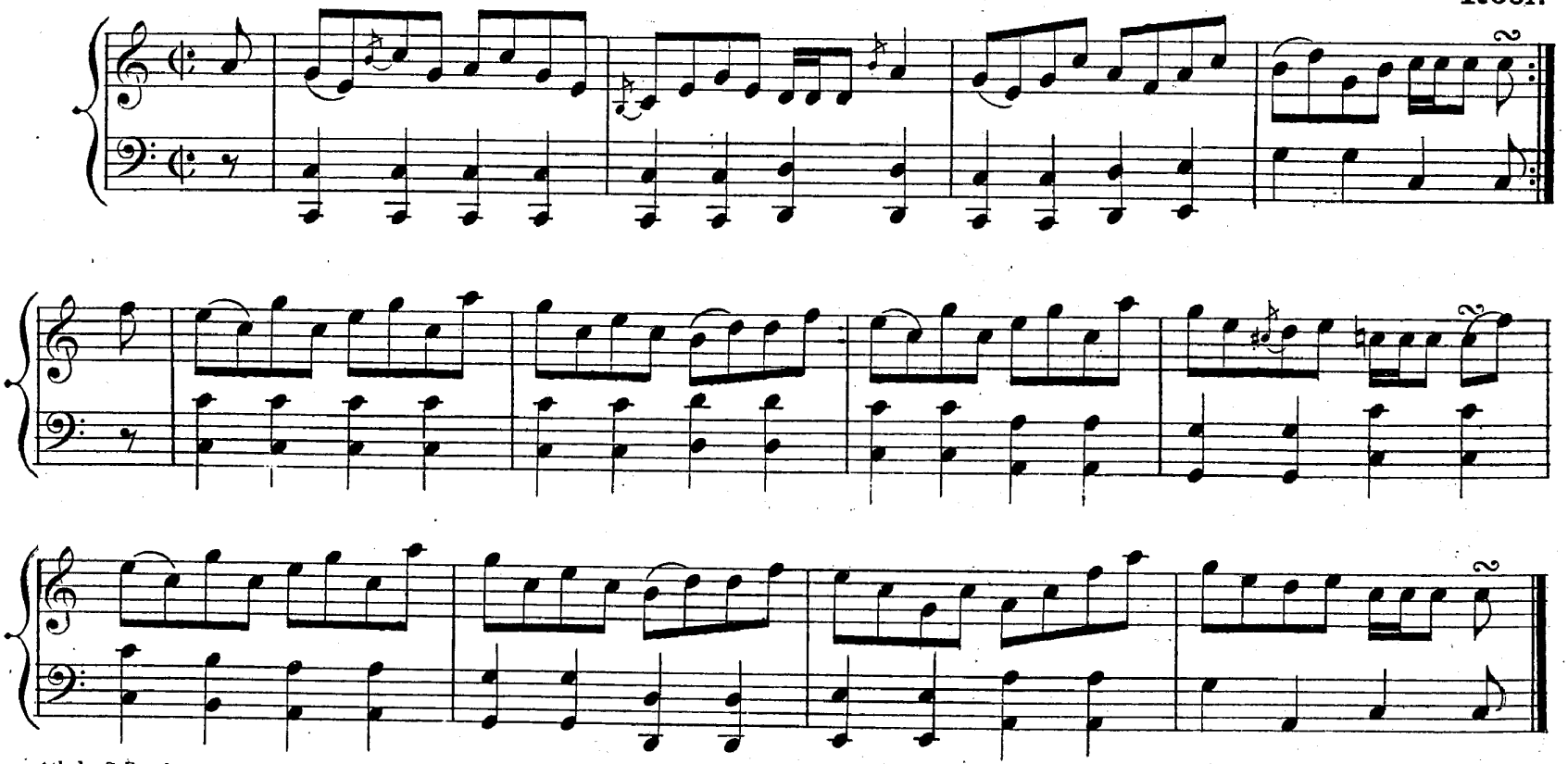

Athole Collection.

HILTON LODGE.

C MAJOR. Strathspey.

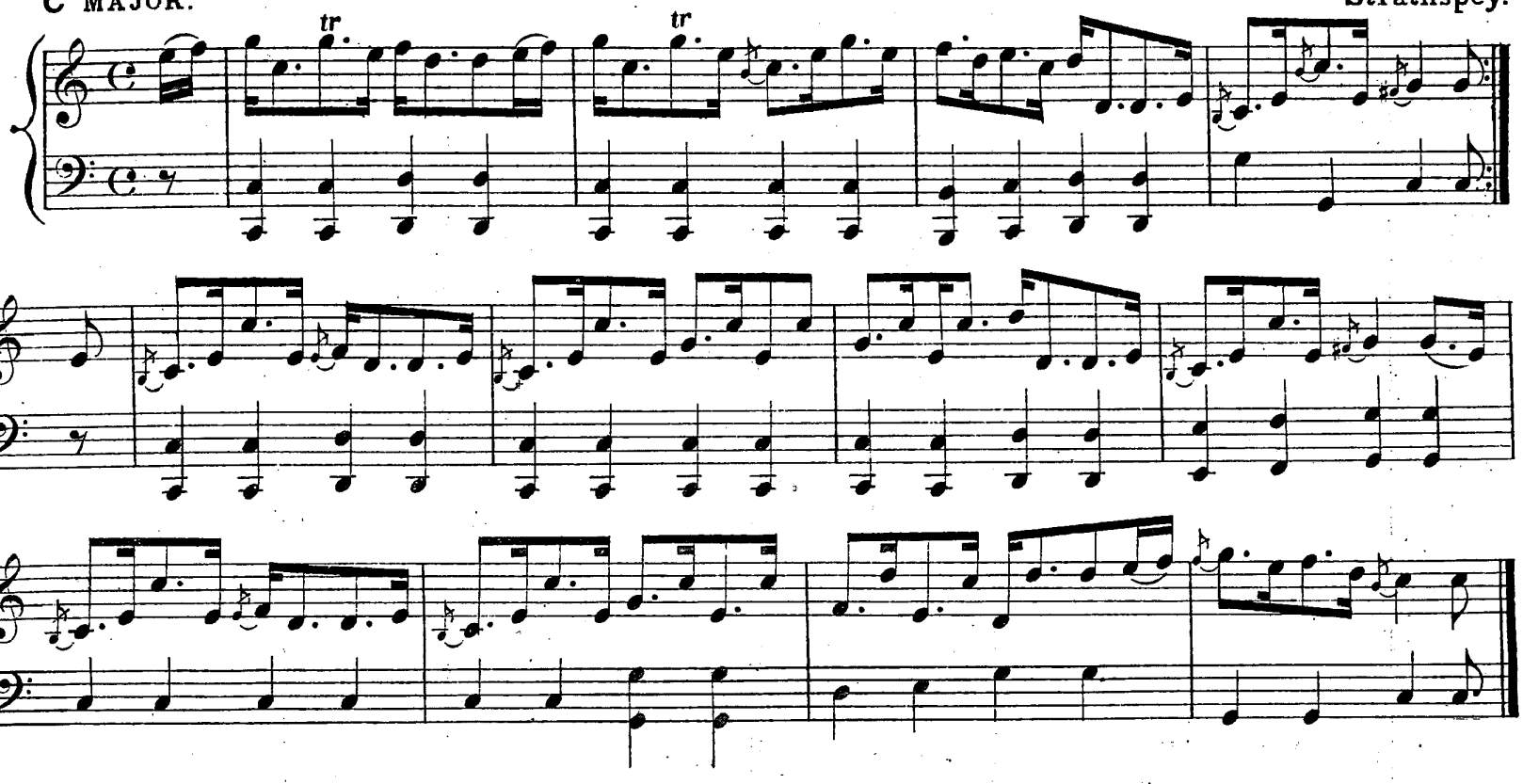

WANDERING TINKER.

Reel.

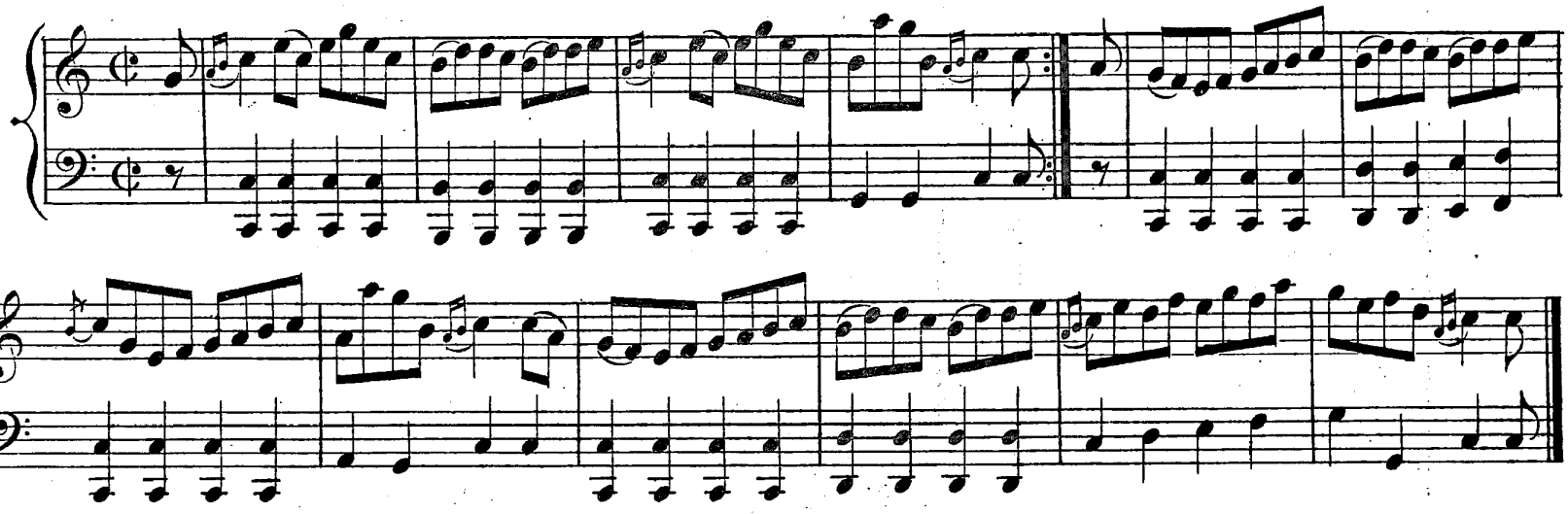

MISS JOHNSTON OF HILTON.

Strathspey.

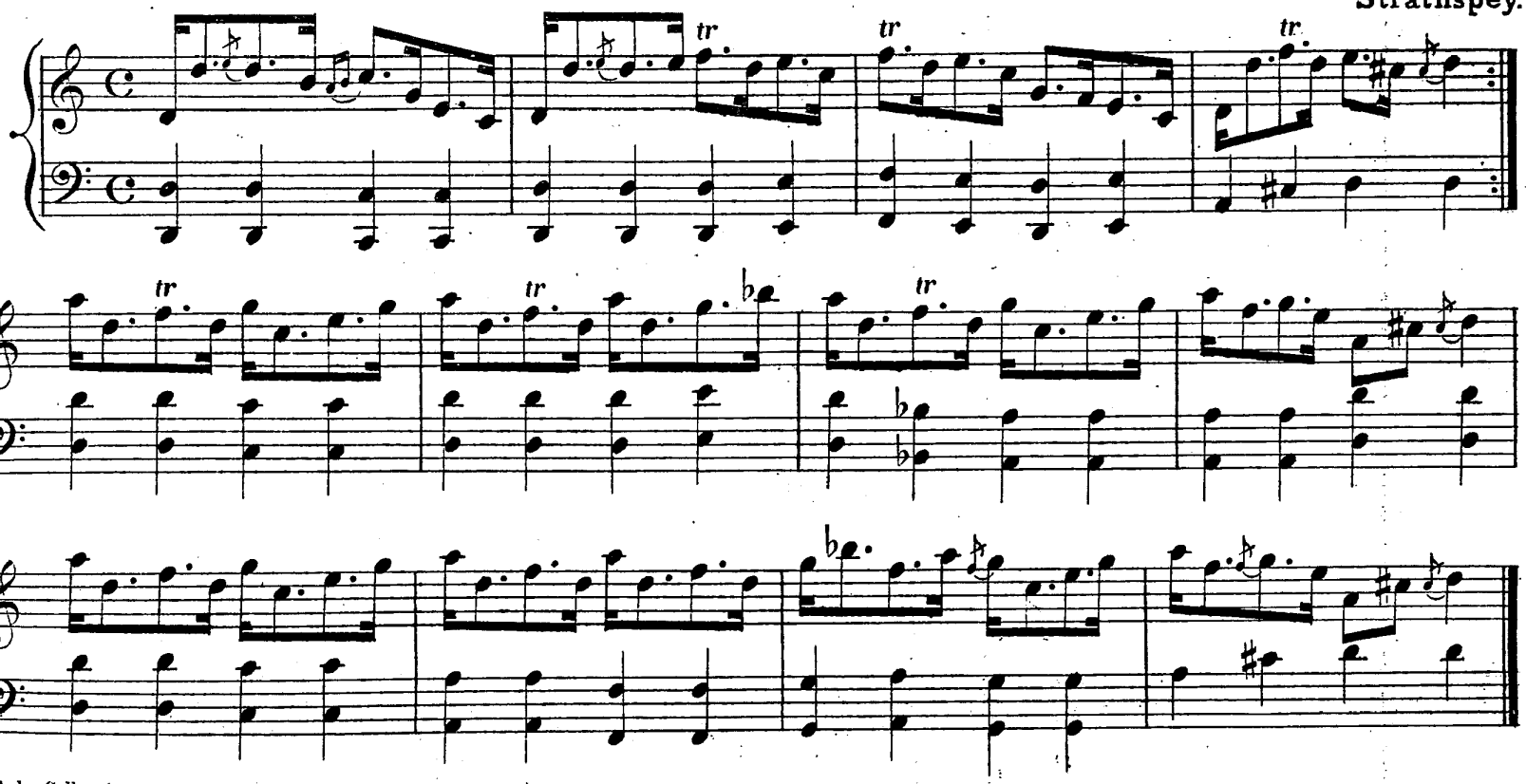

FIFE HUNT.

C MAJOR. Reel.

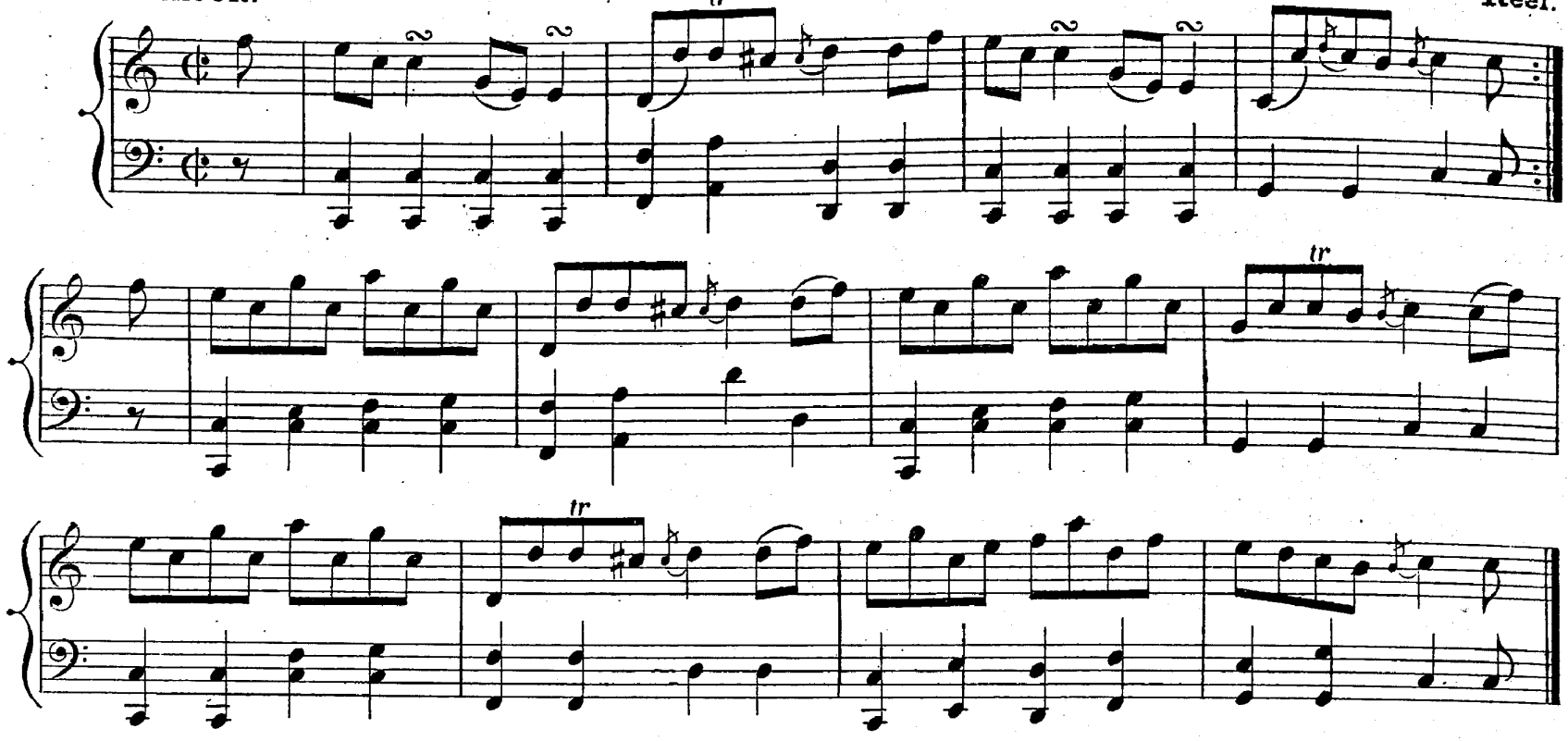

WILLIE DUNCAN.

Strathspey.

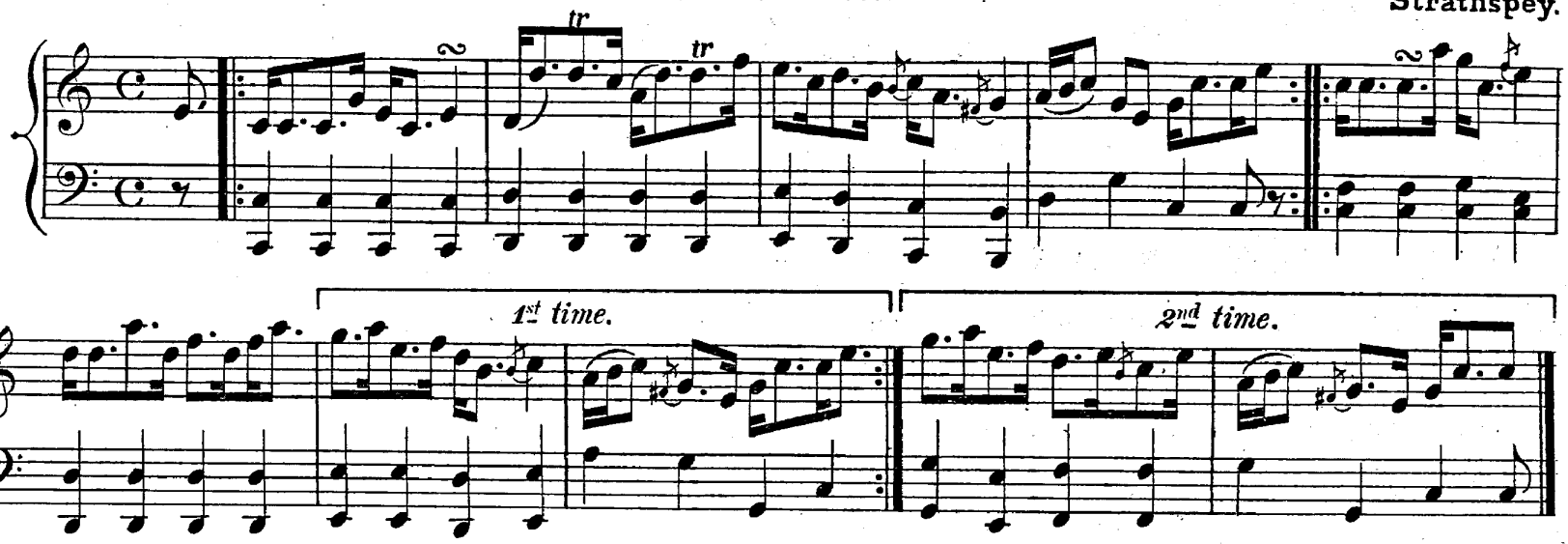

Mr GRAY OF CARSE.

Reel.

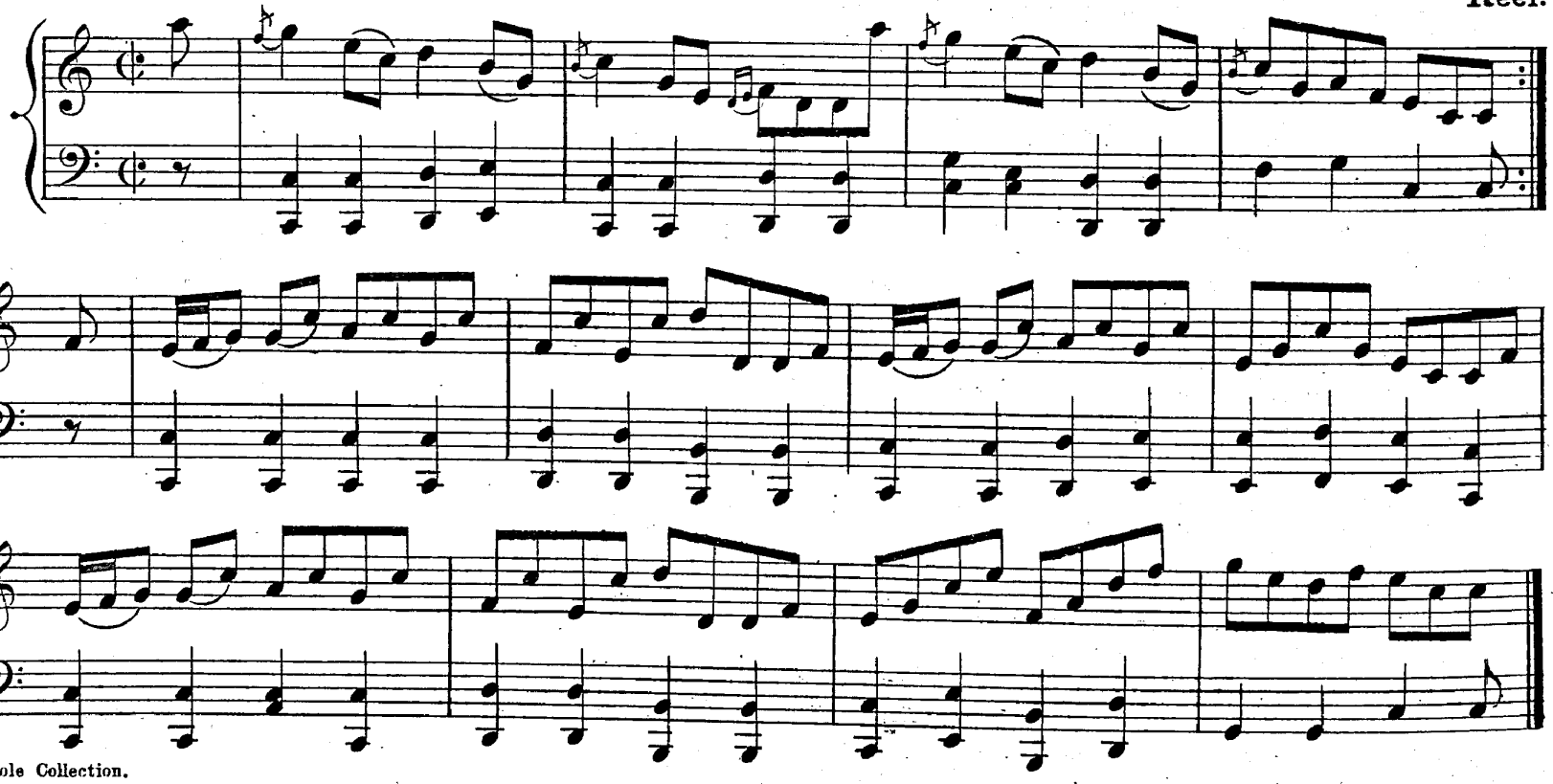

TIGH IAIN GHRÒIT.
JOHNNY GROAT'S HOUSE.

C MAJOR. Reel.

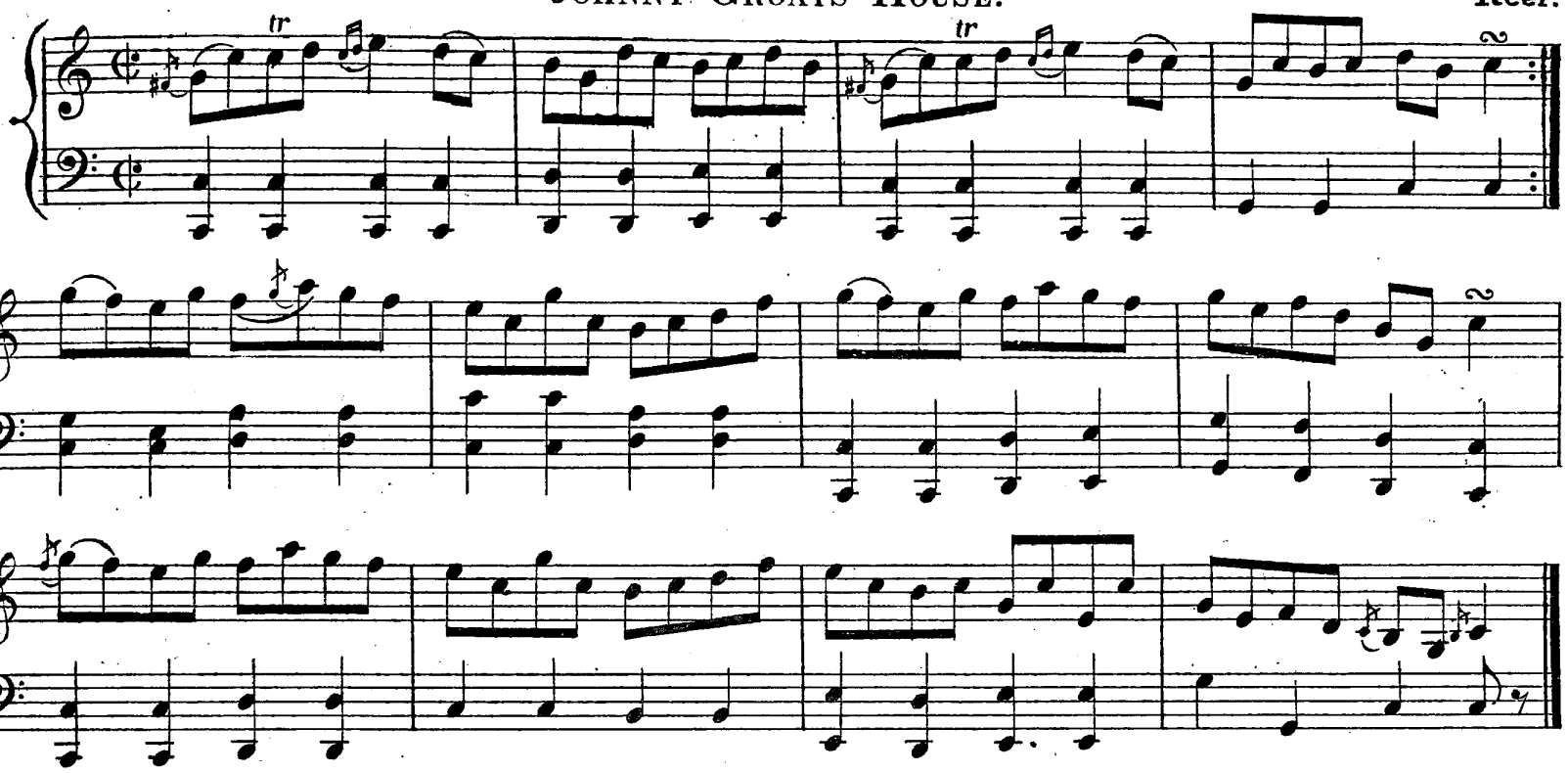

LADY CAROLINE MONTAGUE.

Strathspey.

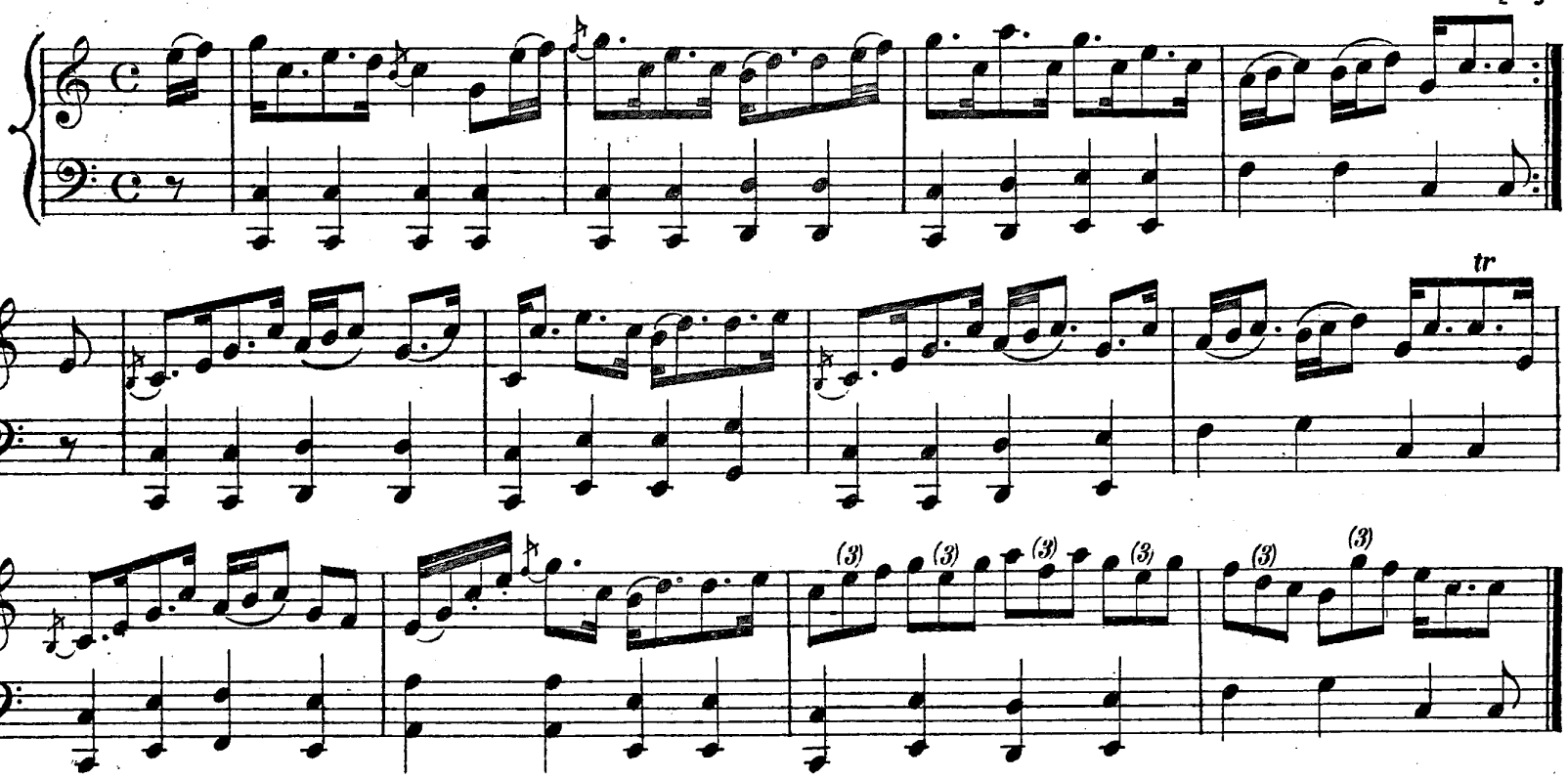

MRS CAMPBELL OF LOCHNELL.

Reel.

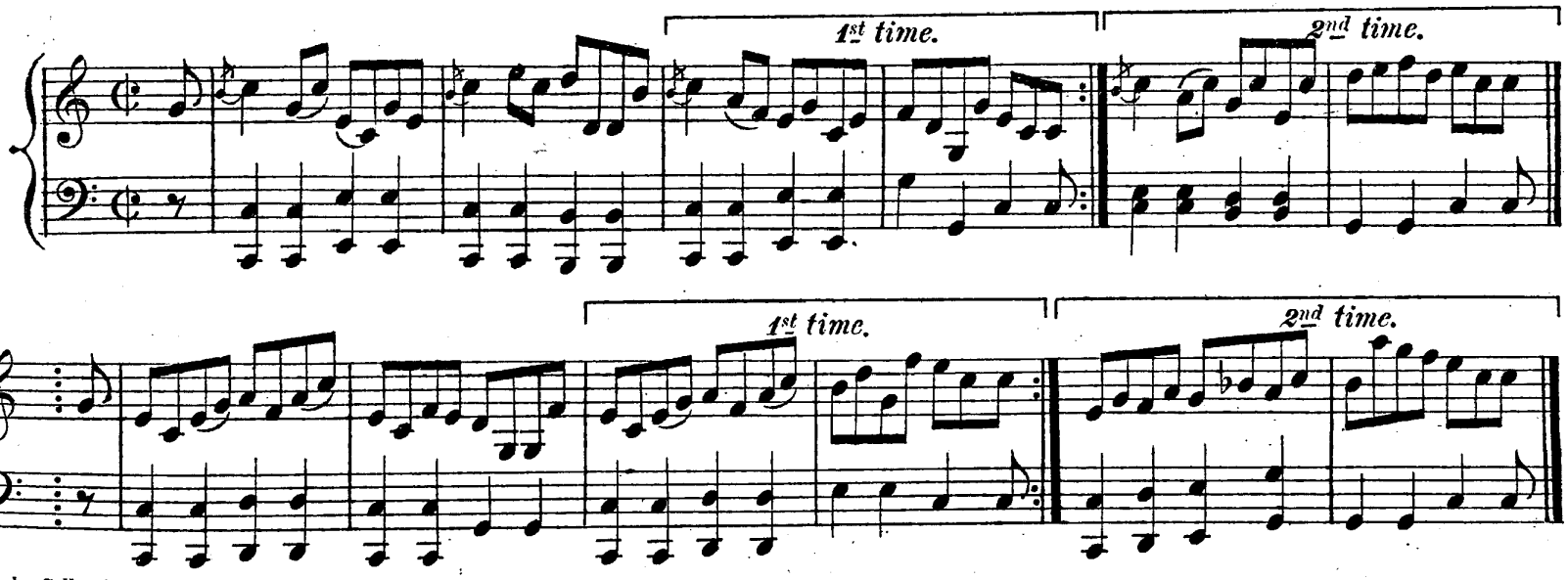

C MAJOR.

Mrs MONEYPENNY.

Reel.

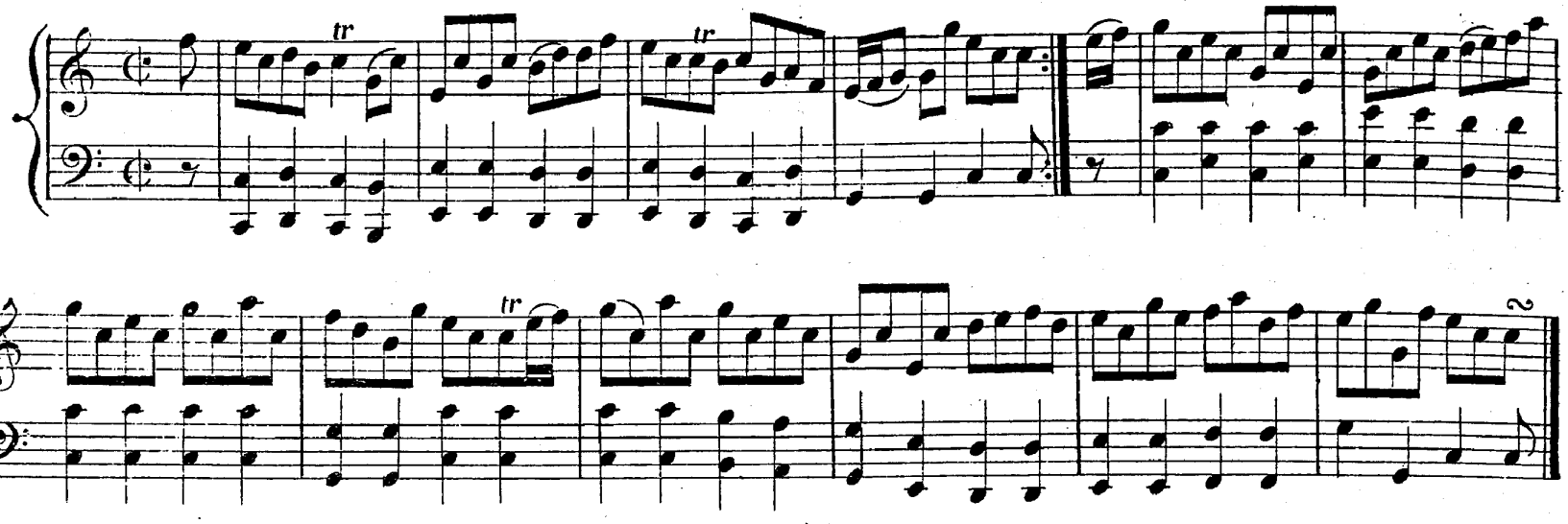

HIGHLAND DRESS AND ARMOUR.

Strathspey.

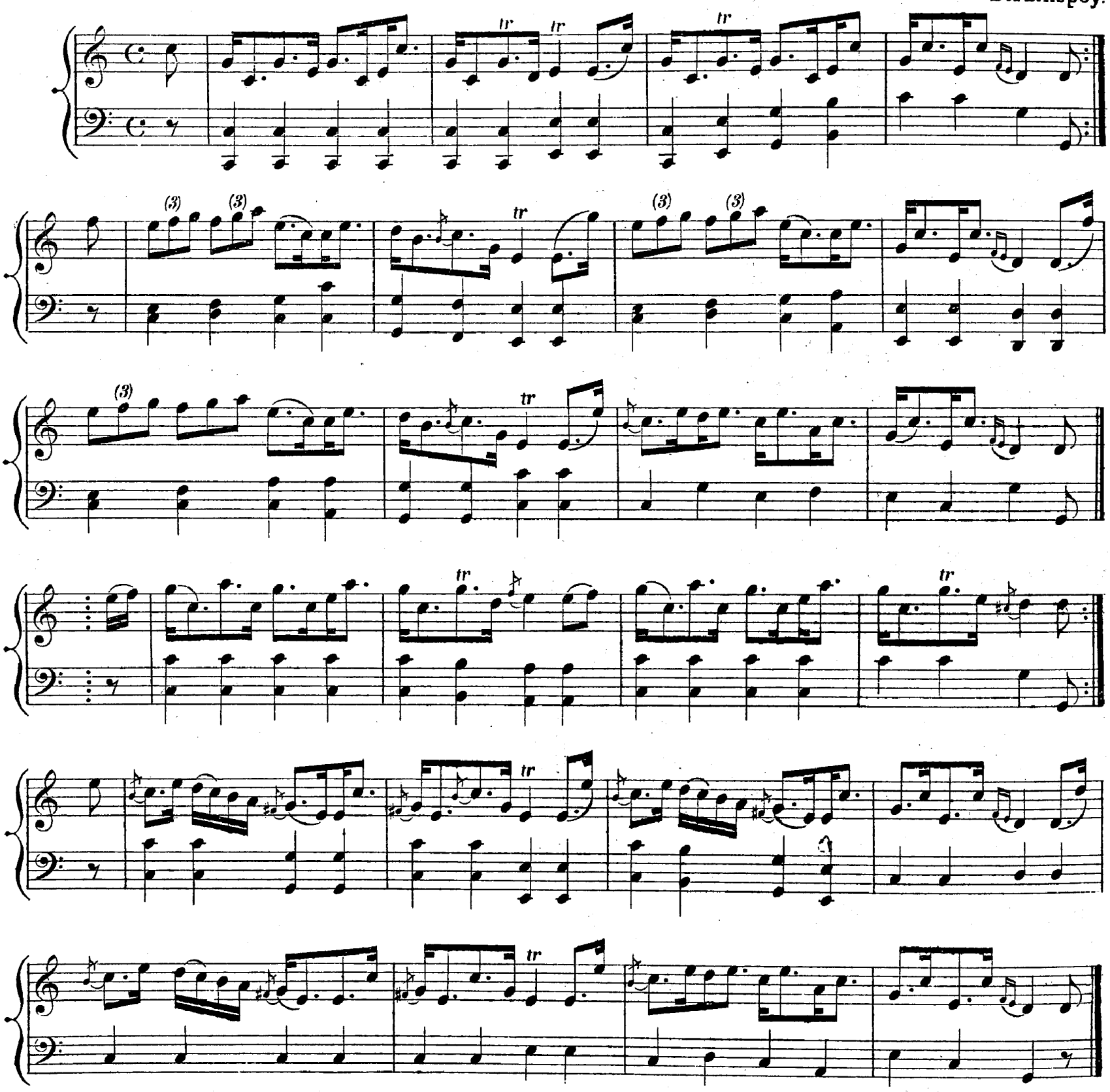

C MAJOR.

MISS PENSY MACDONALD.

Reel.

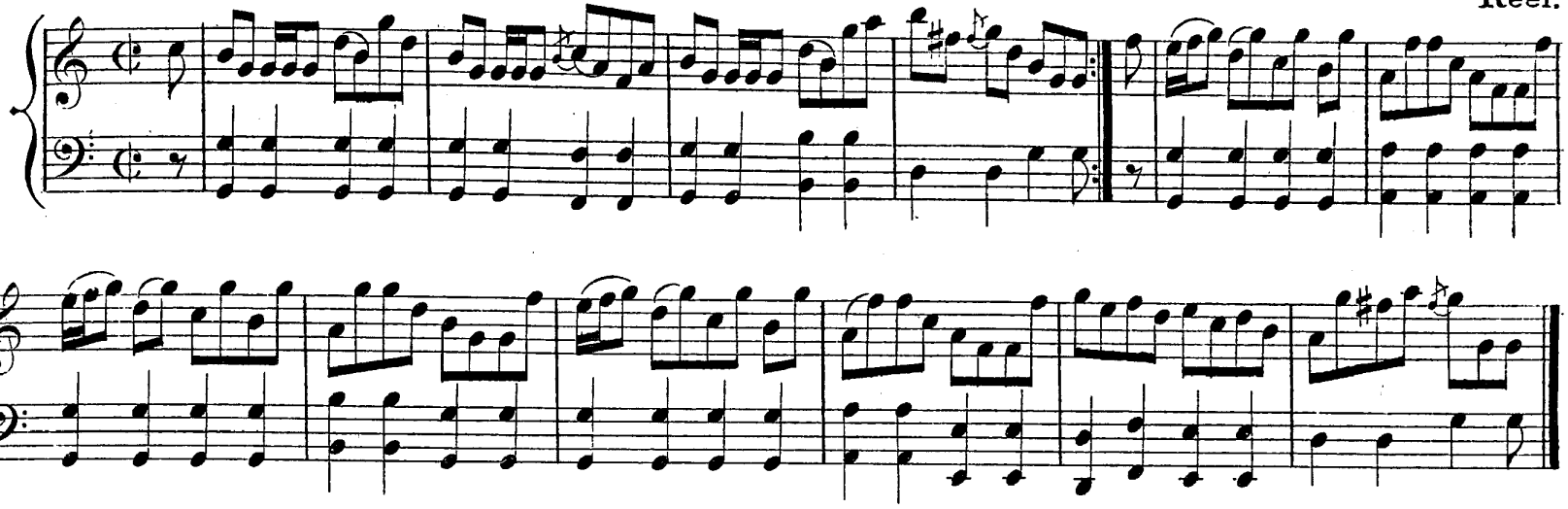

MRS BAIRD OF NEWBYTH.

Strathspey.

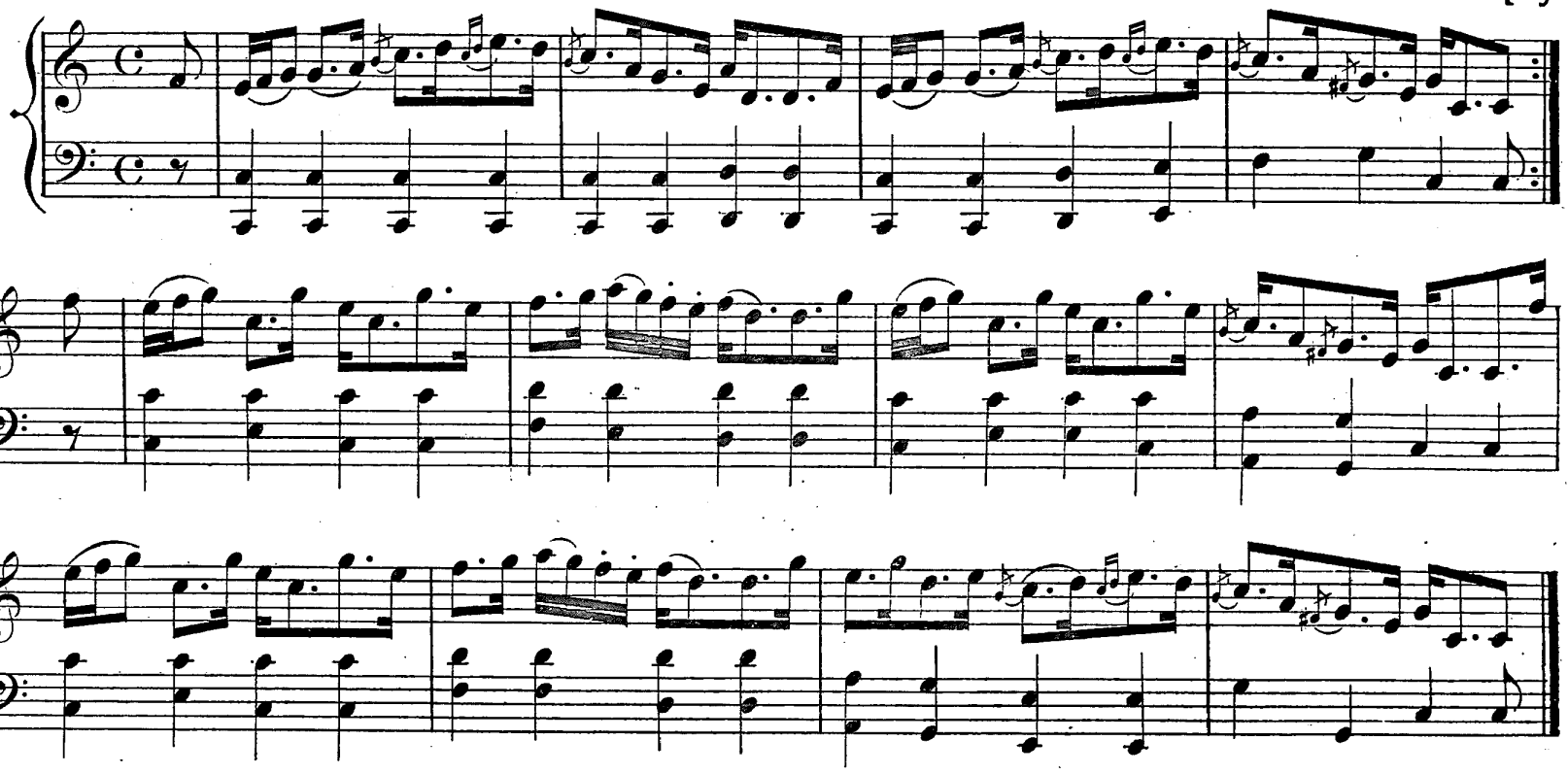

MISS MAULE OF PANMURE.

Reel.

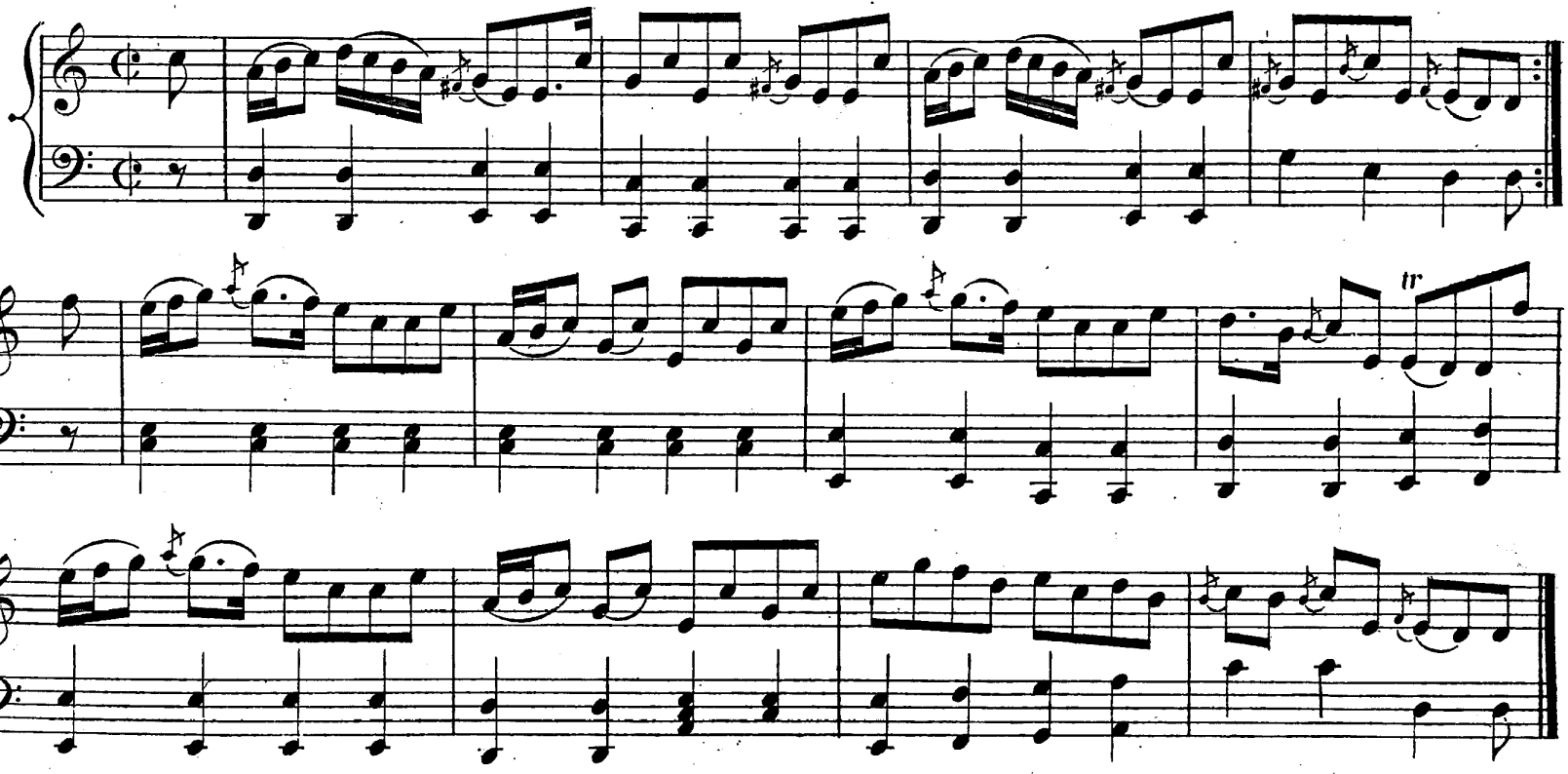

Mrs Muir Mackenzie.

C MAJOR. Reel.

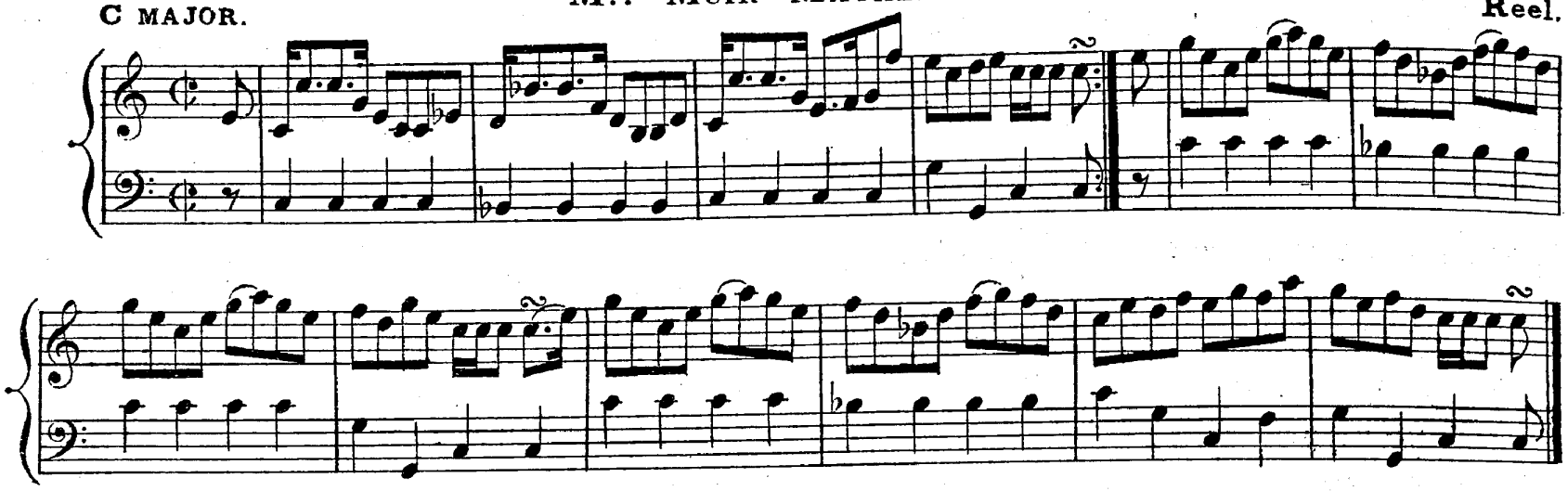

Lady Jemima Johnston.

Strathspey.

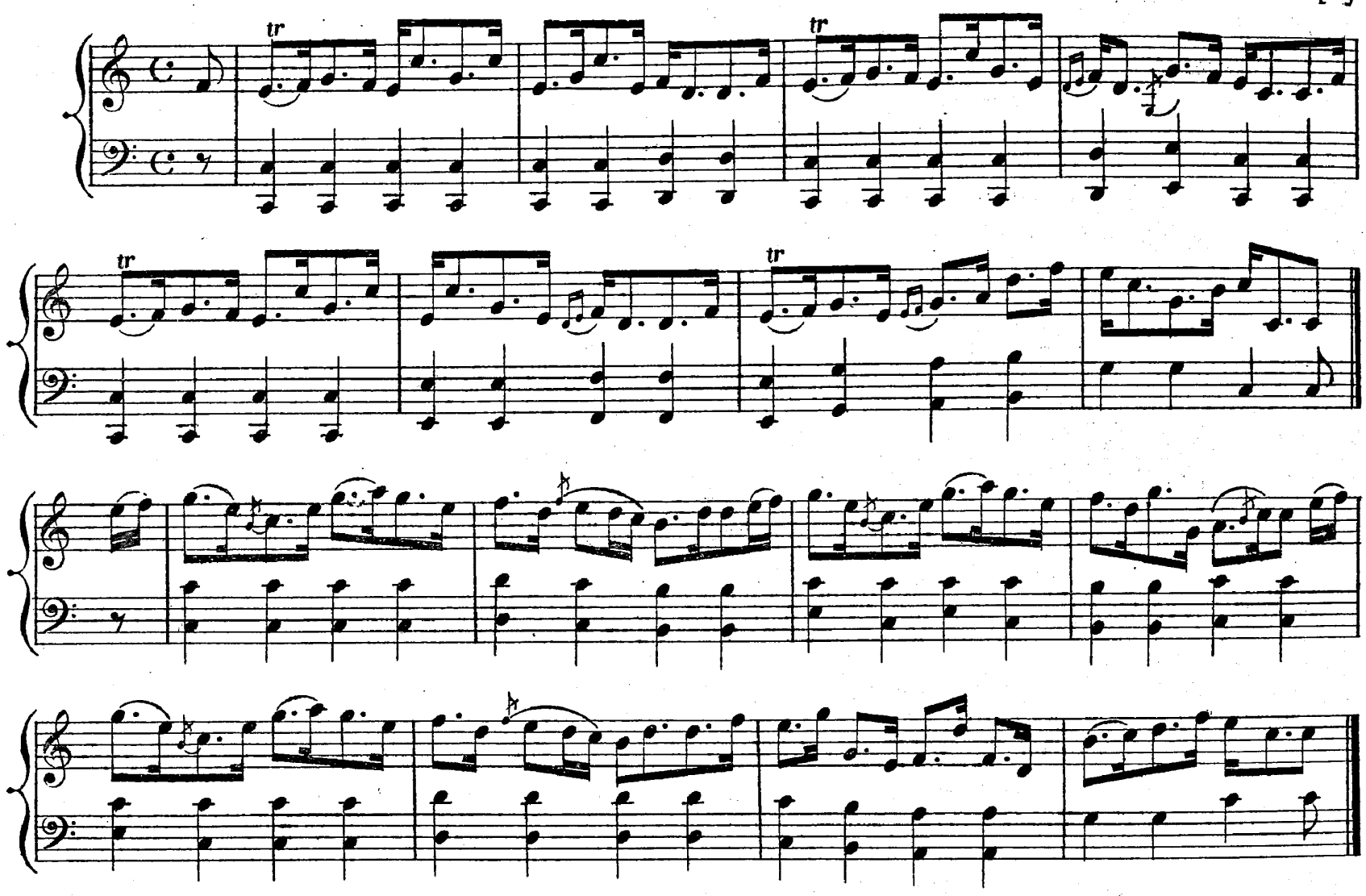

General Macdonald.

Reel.

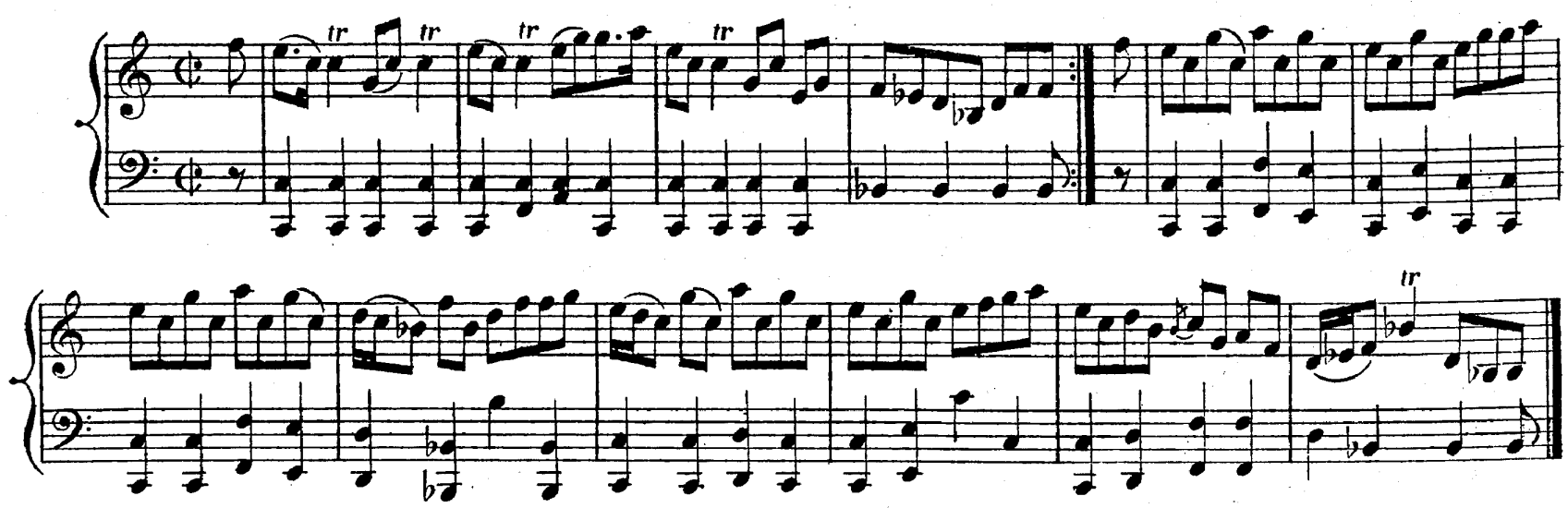

C MAJOR.

MARCHIONESS OF HUNTLY.

Strathspey.

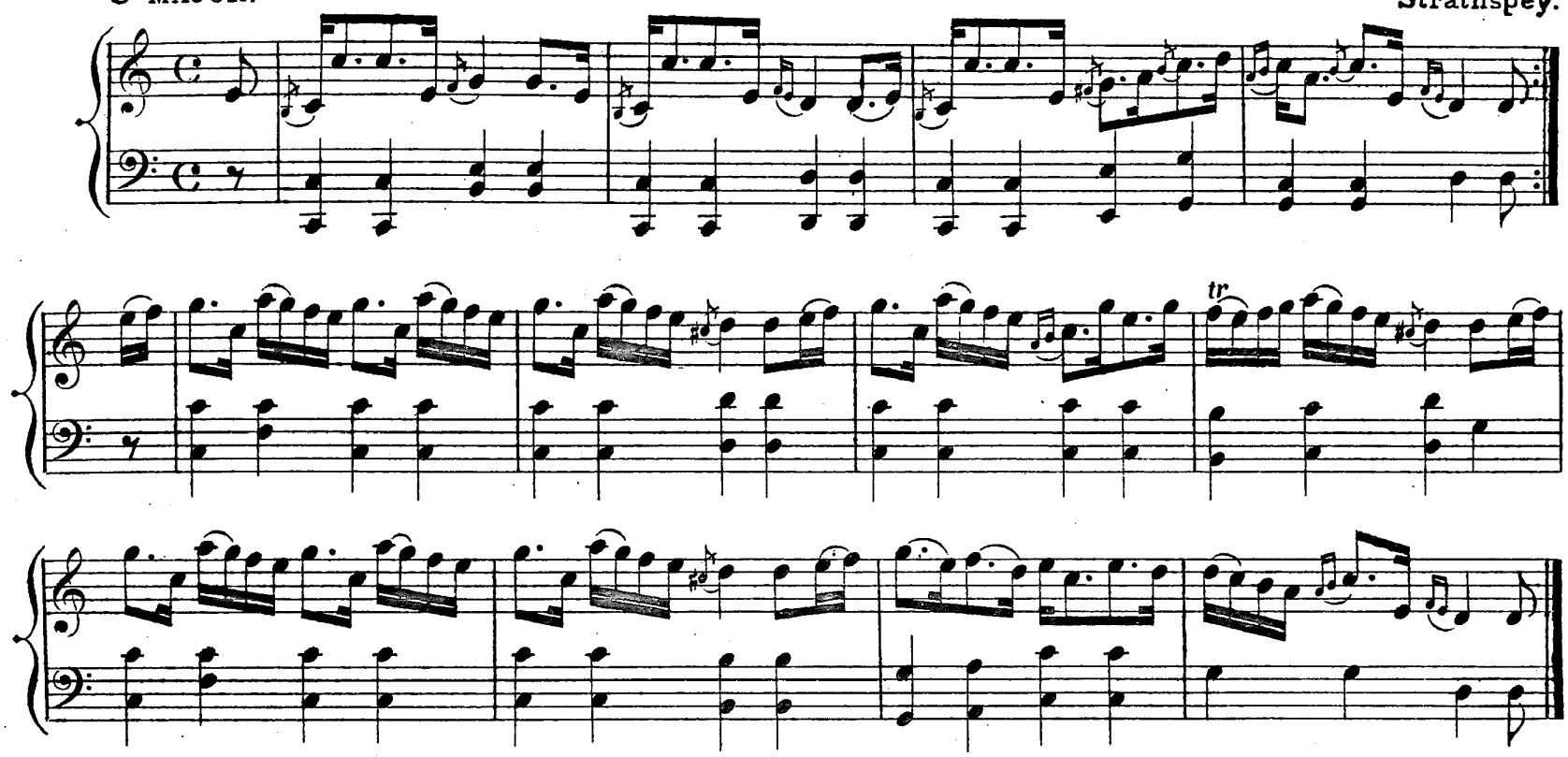

MISS BETTY HUNTER.

Reel.

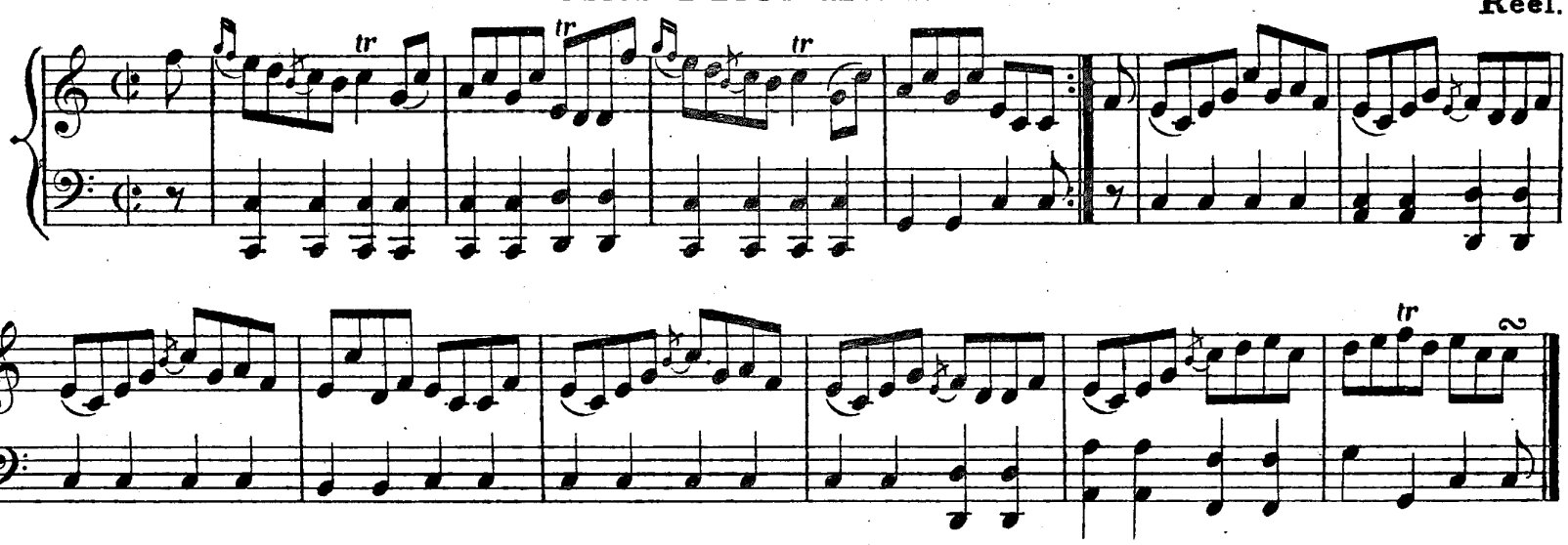

Mr JAMES GEORGE.

Strathspey.

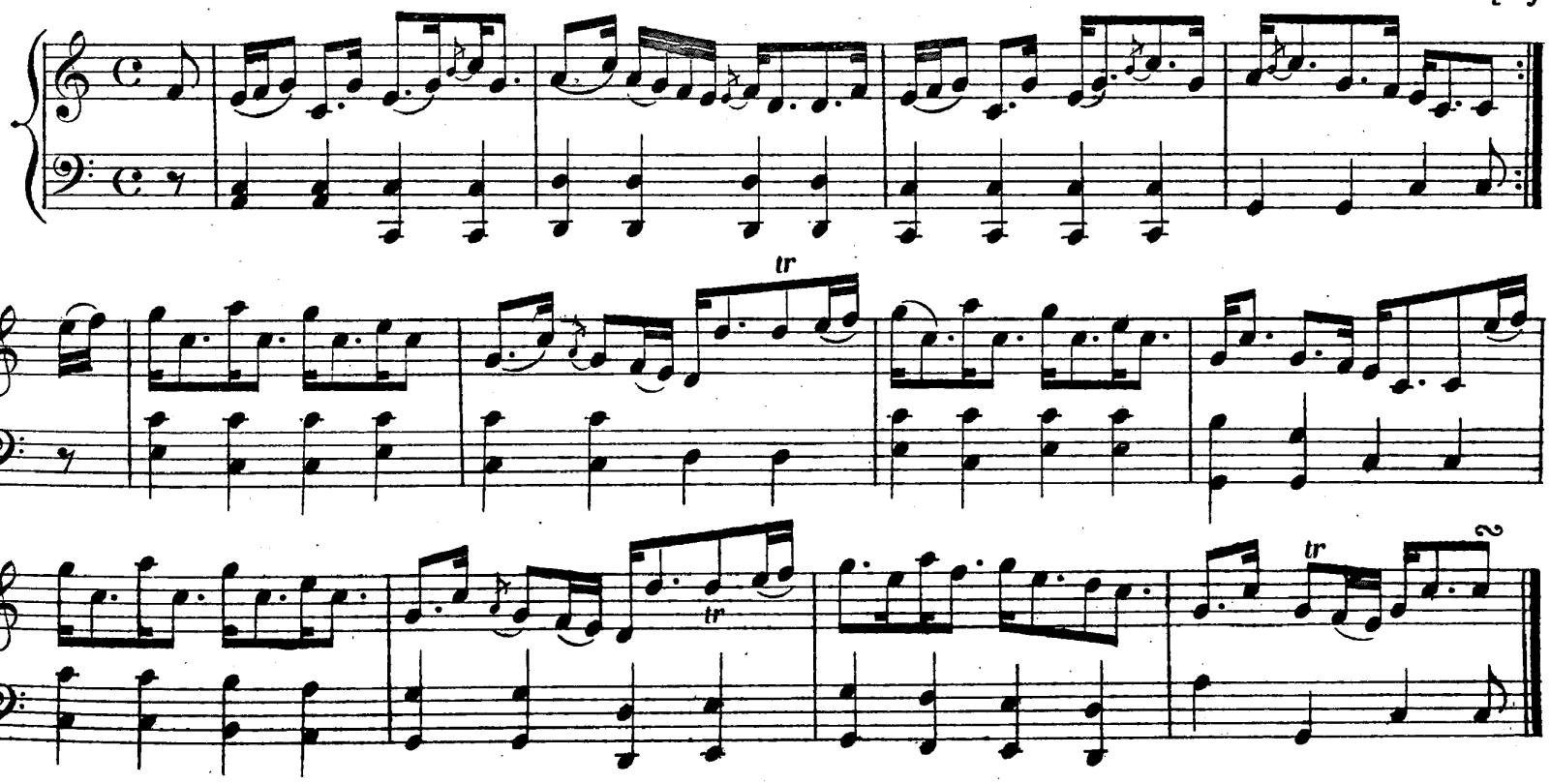

C MAJOR.

Mr Gun Munro of Poyntz-field.

Reel.

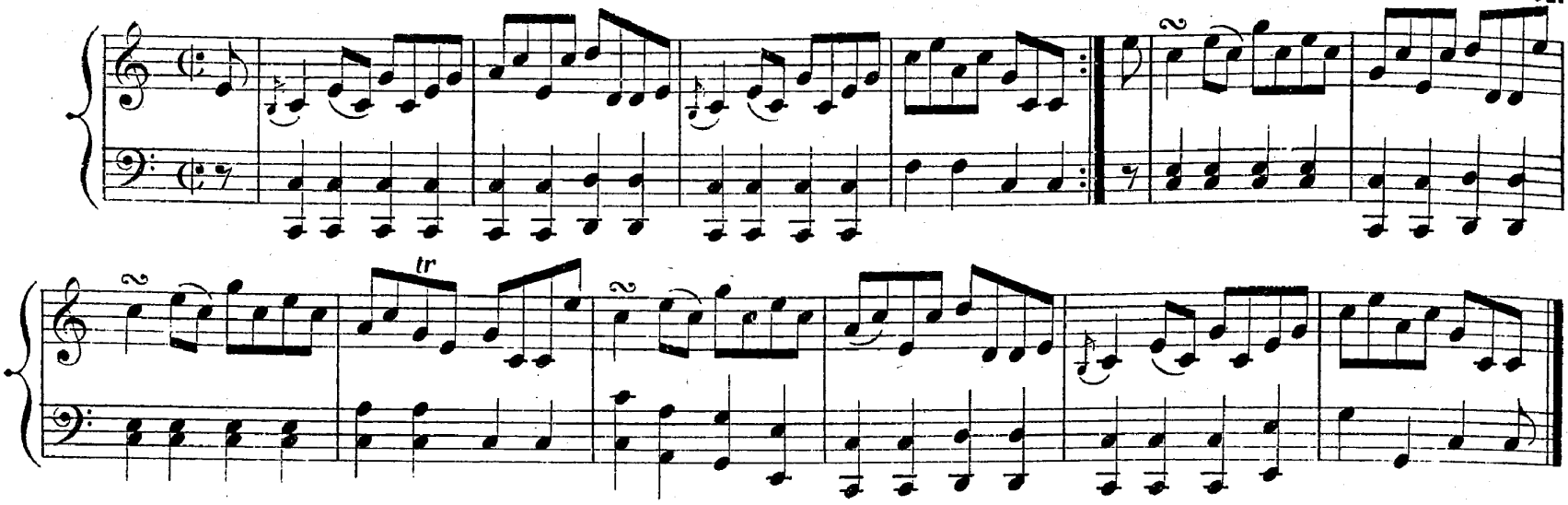

Mrs Colonel Forbes.

Strathspey.

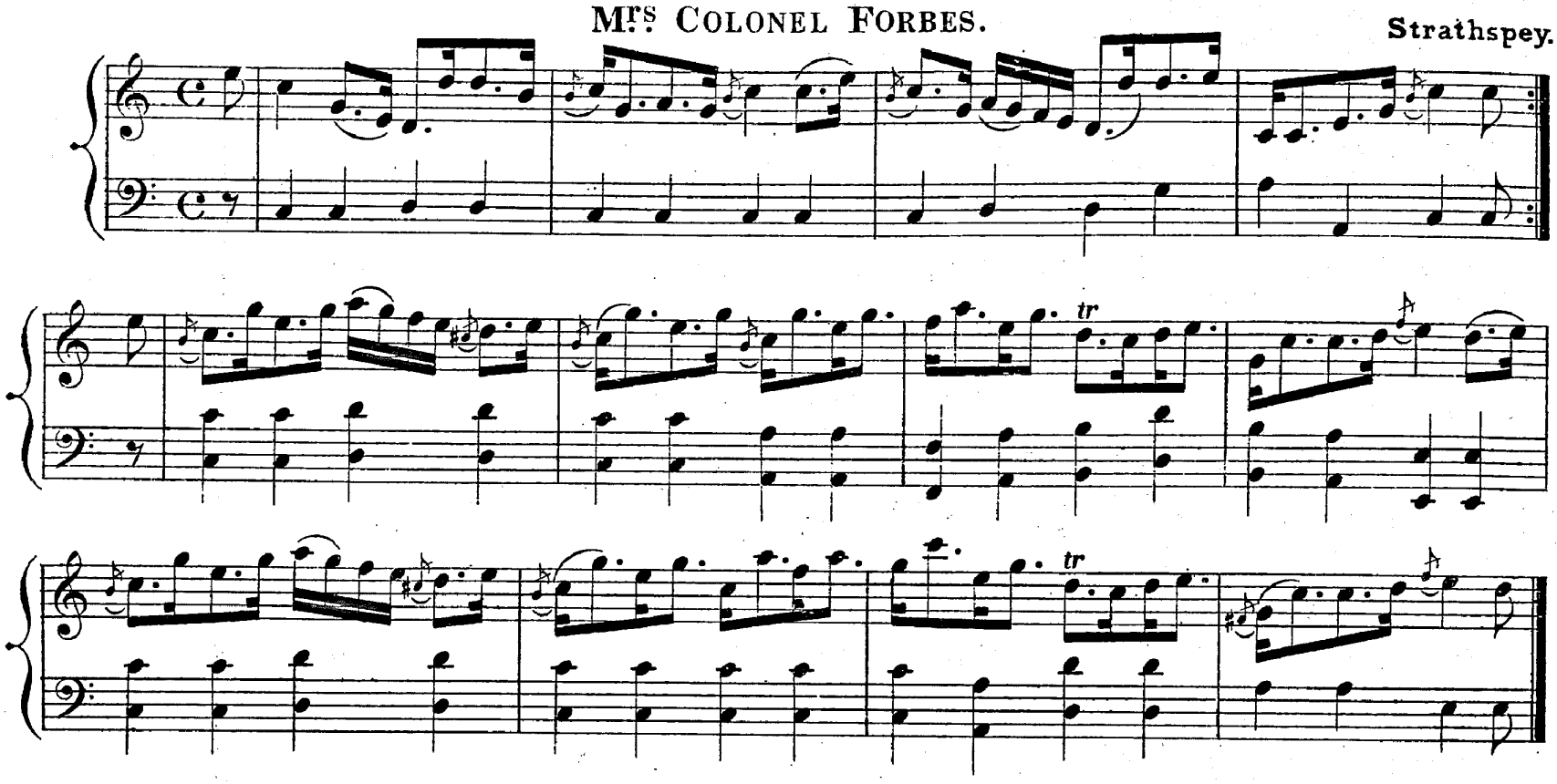

Count D'Artois.

Reel.

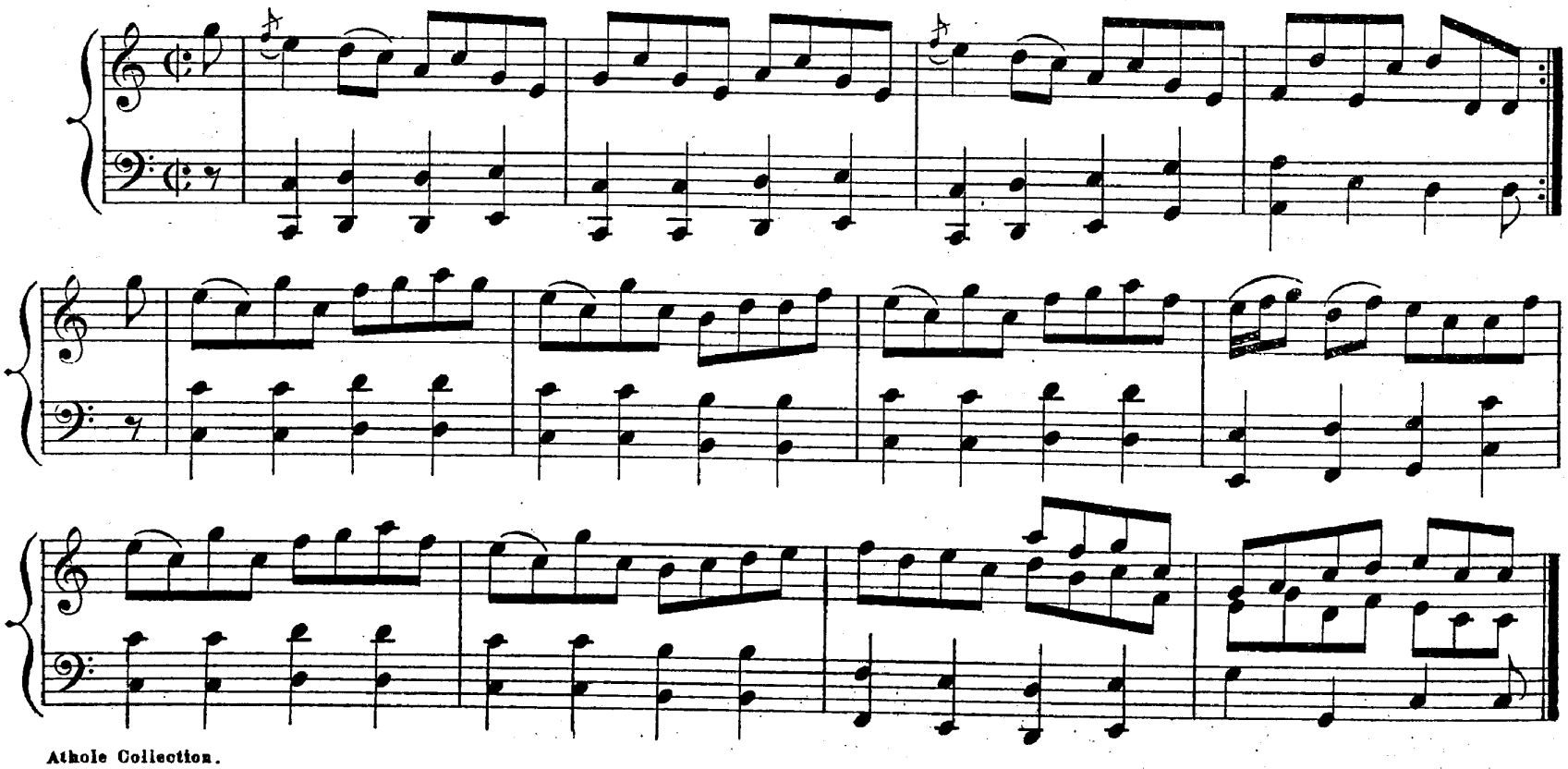

C MAJOR.

MISS W. MACDOWAL OF ARNDILLY.

Reel.

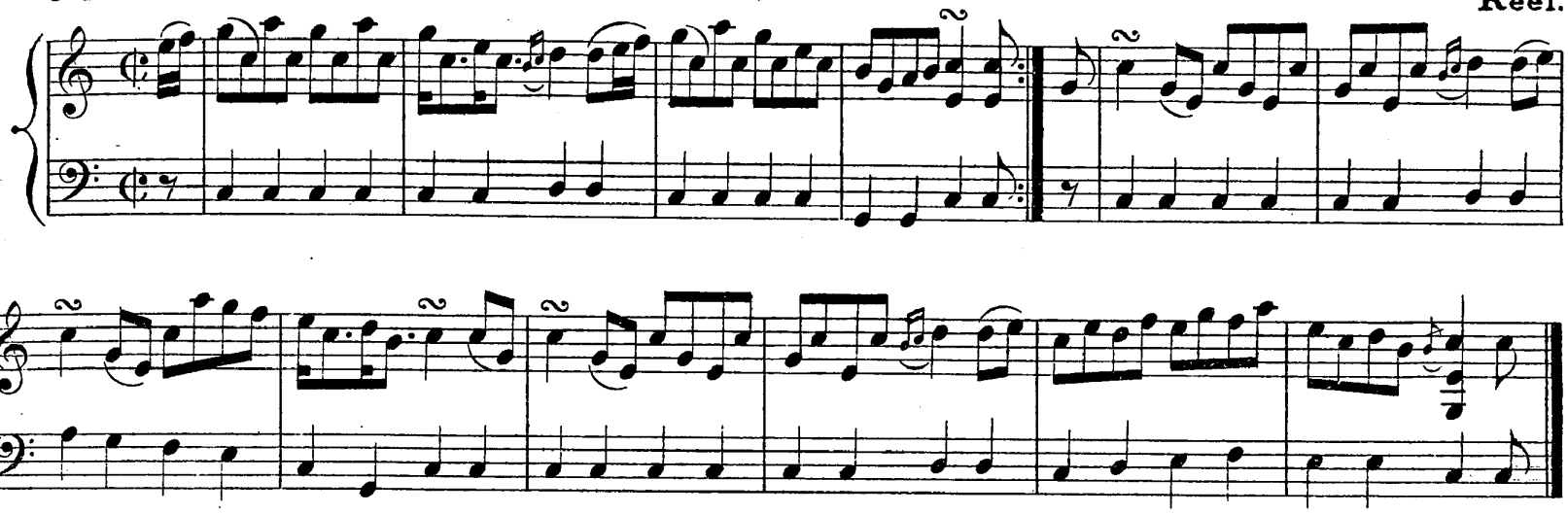

GLENTROMIE.

Strathspey.

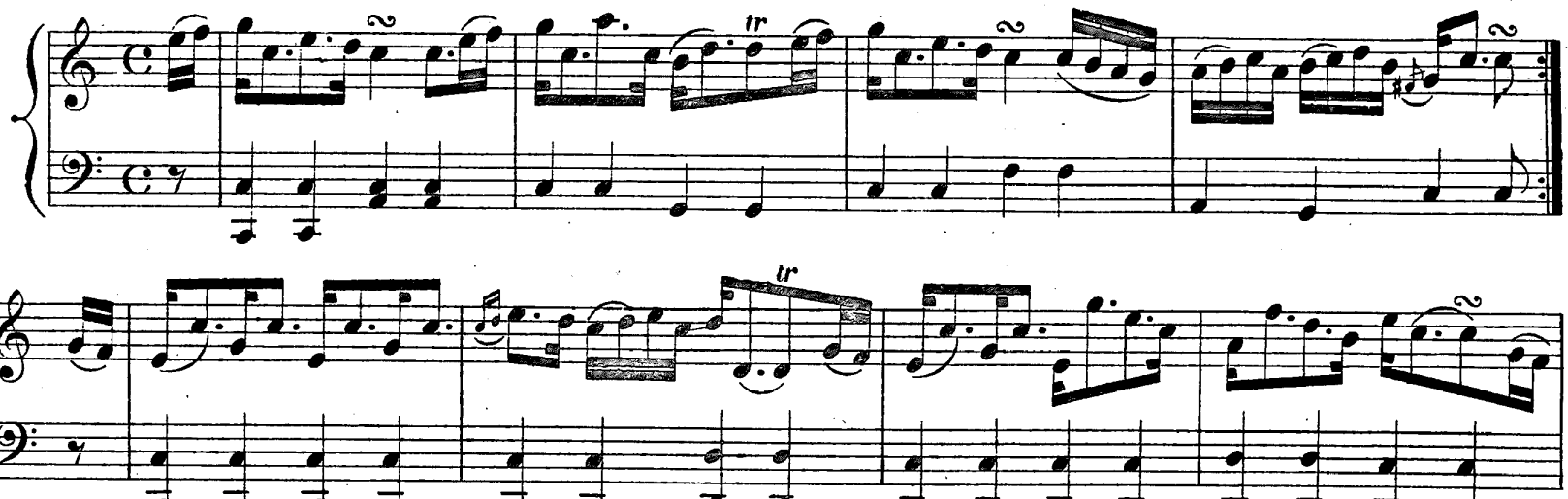

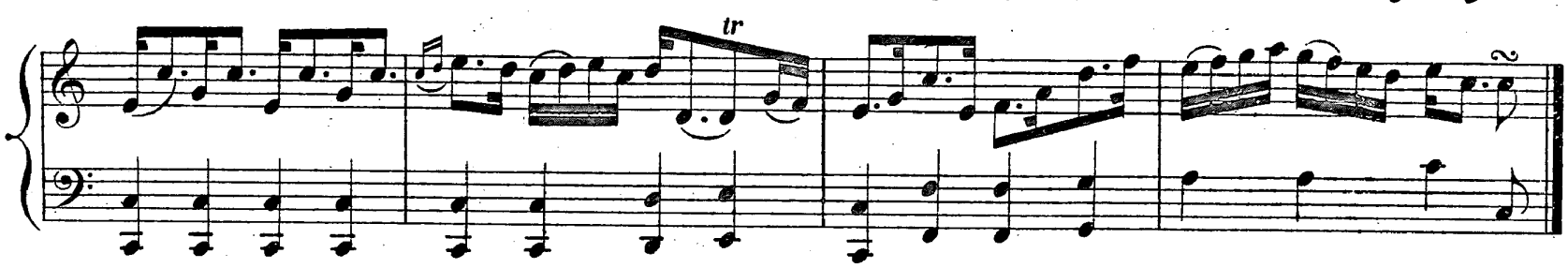

ISLAND OF JAVA.

Reel.

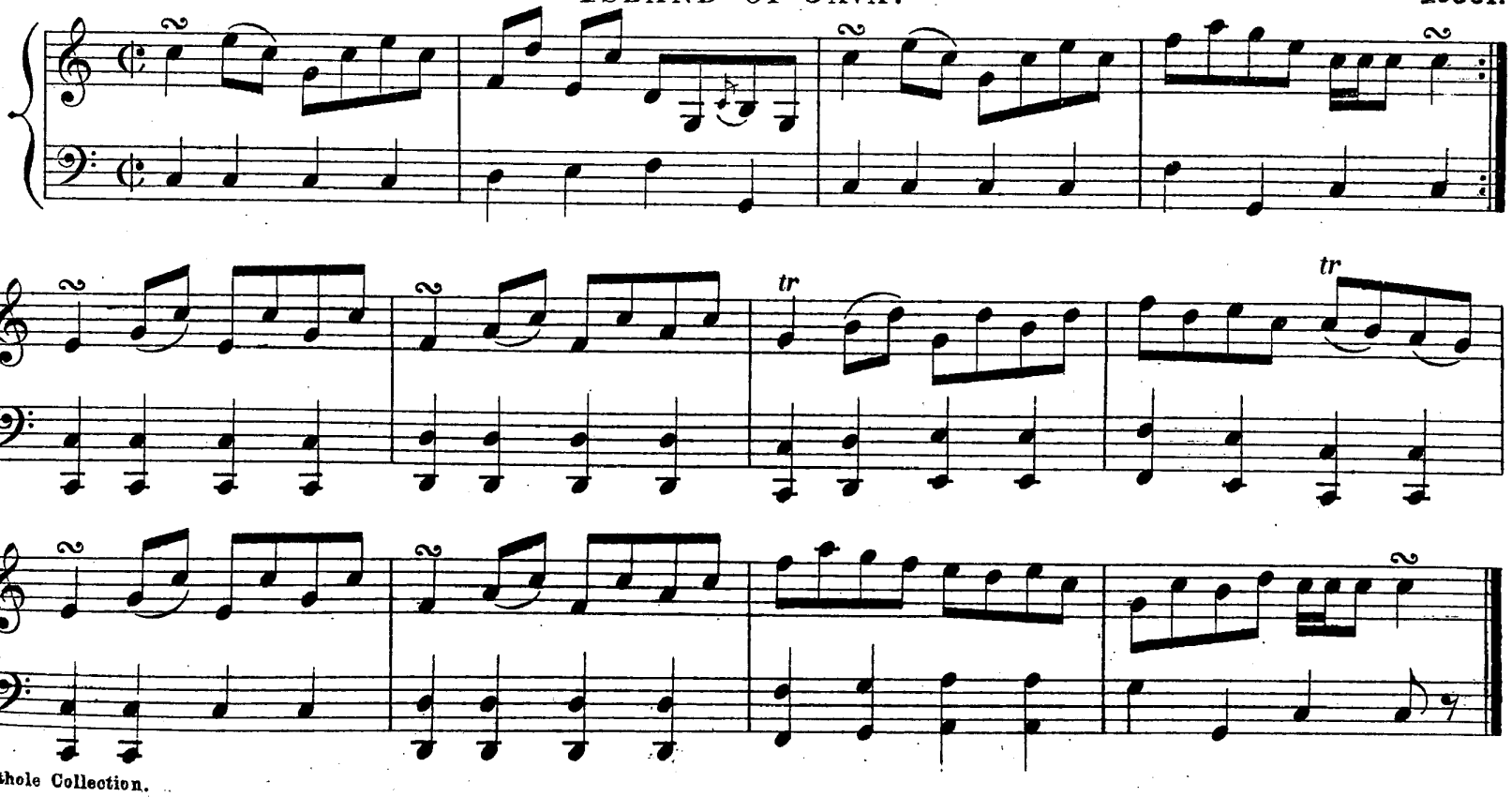

C MAJOR.

MISS YOUNG.

Strathspey.

LADY JANE TAYLOR.

Strathspey.

1st time.

2nd time.

C MAJOR.

THE HOUSE OF ACHLUNCART.

Reel.

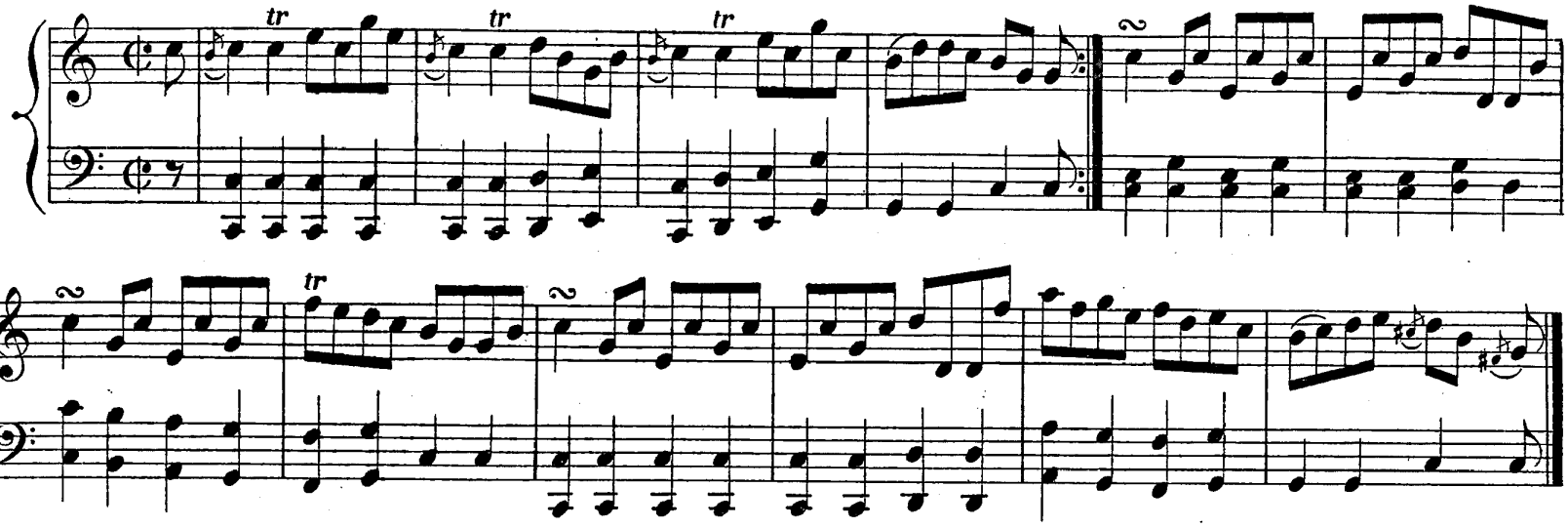

THE HOUSE OF NEW.

Strathspey.

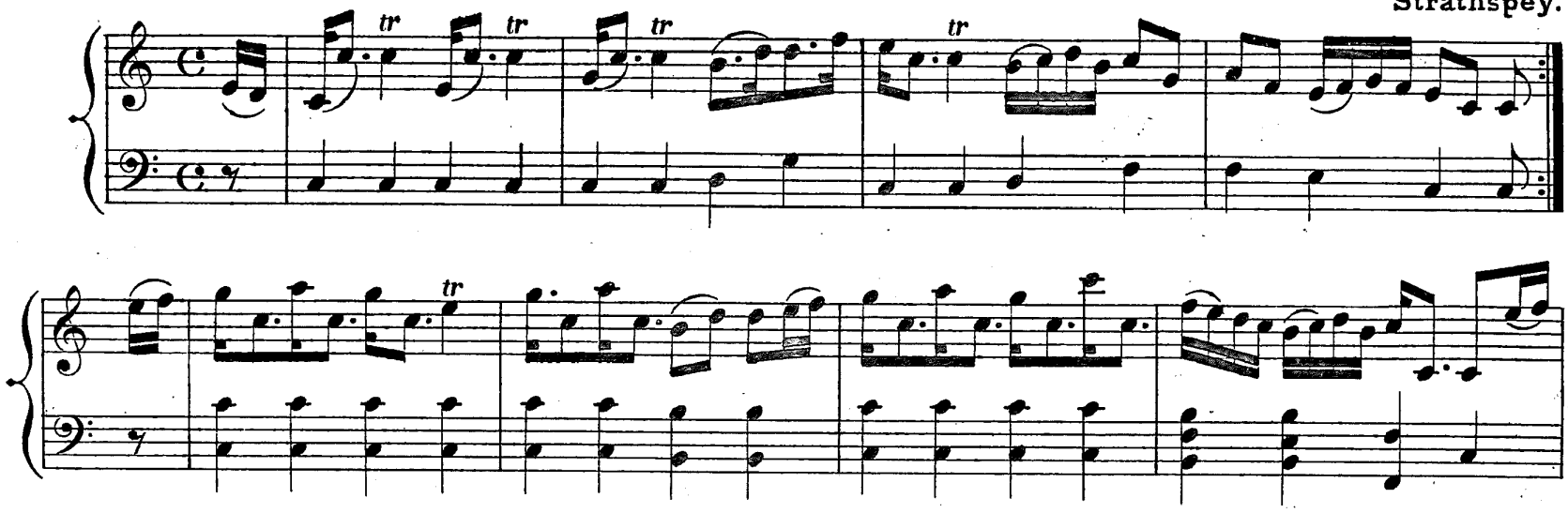

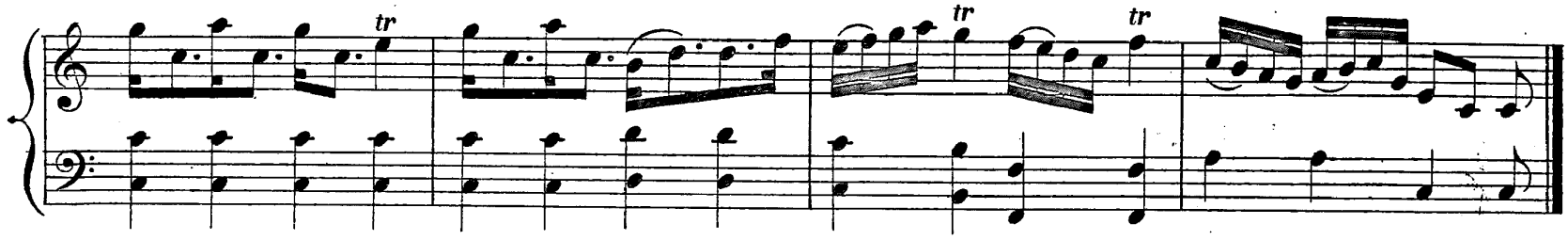

MISS TAYLOR.

Reel.

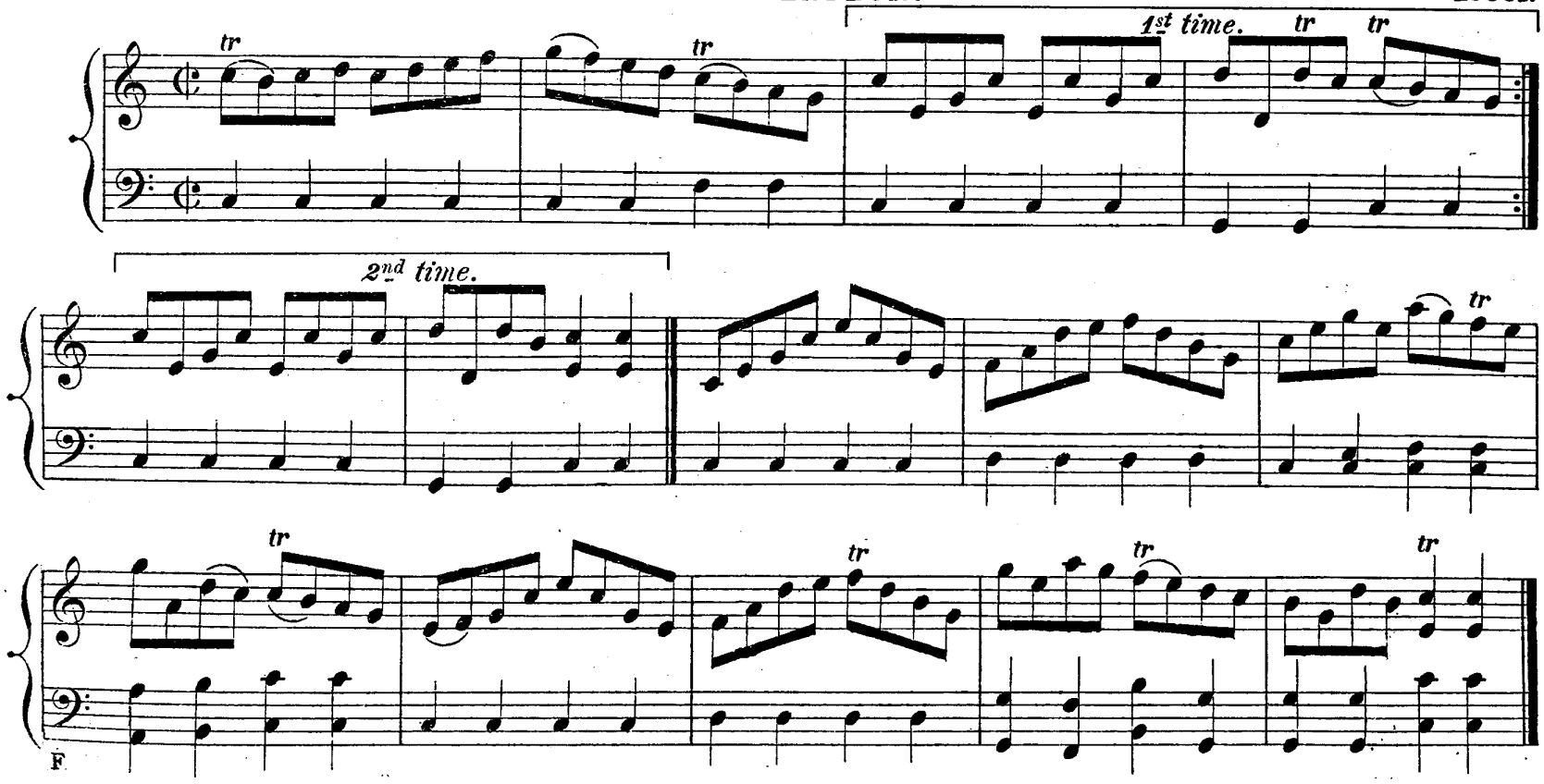

LADY DOWN.

C MAJOR. Reel.

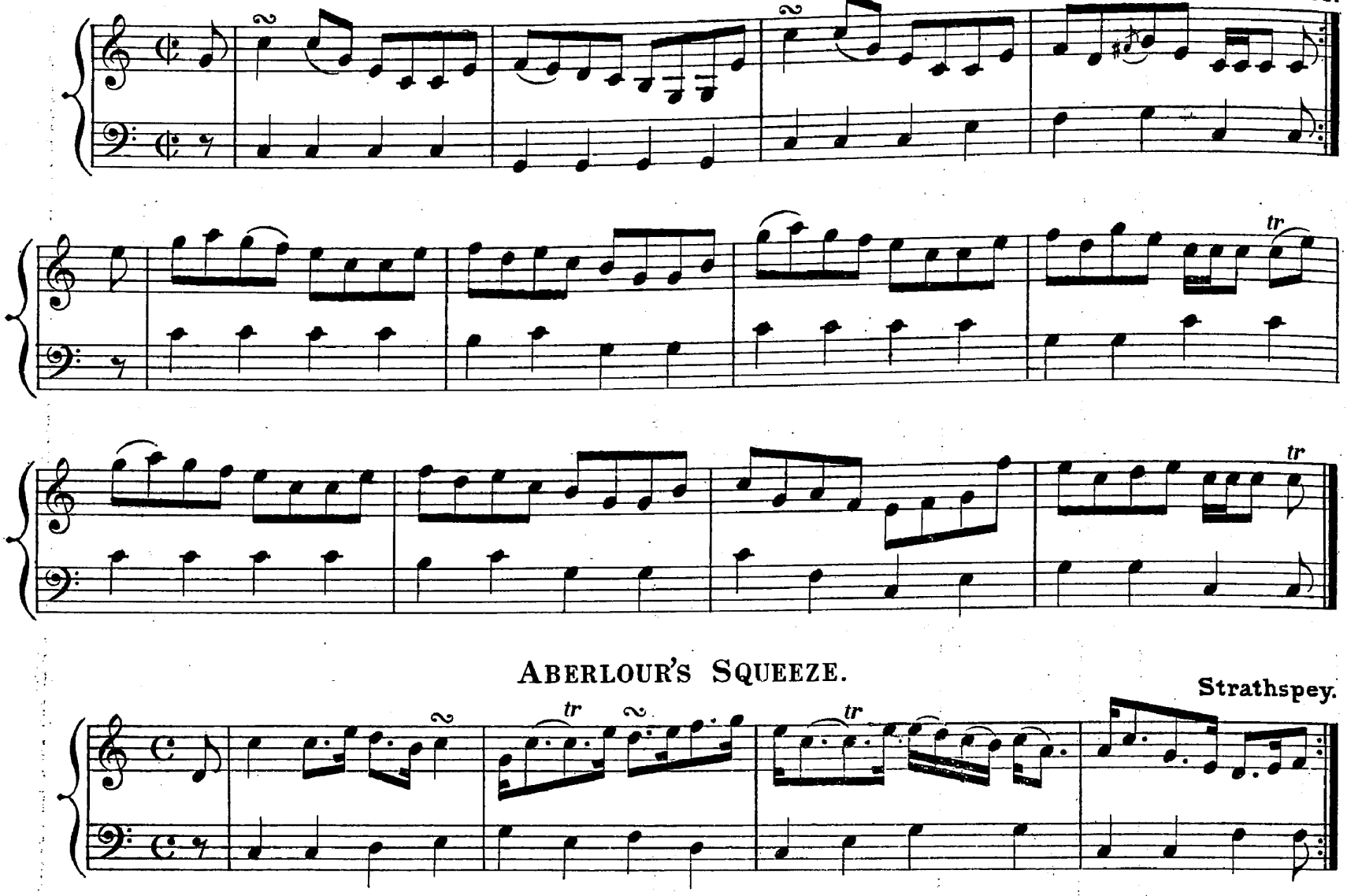

ABERLOUR'S SQUEEZE.

Strathspey.

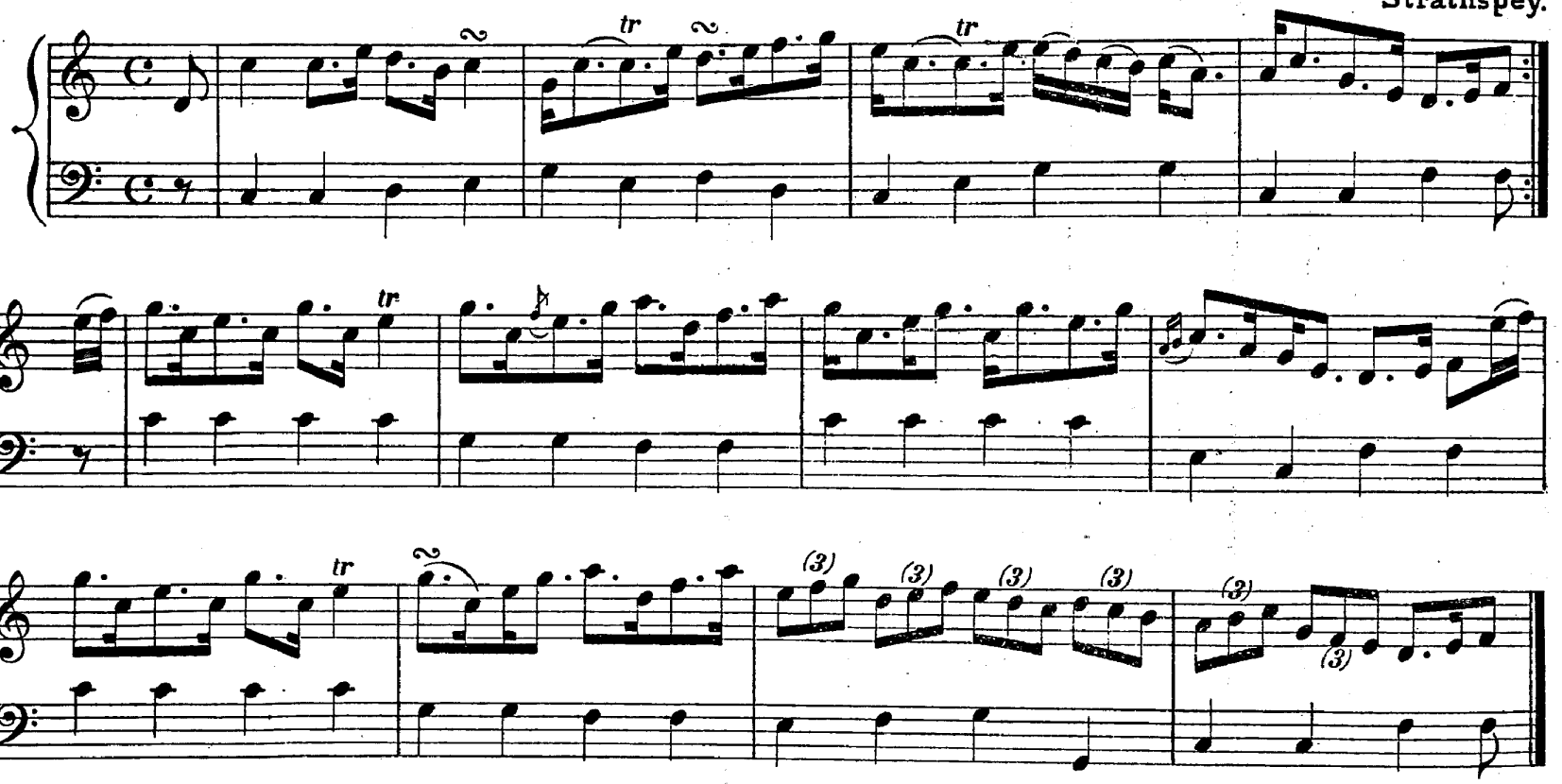

Mrs GENERAL MAXWELL.

Reel.

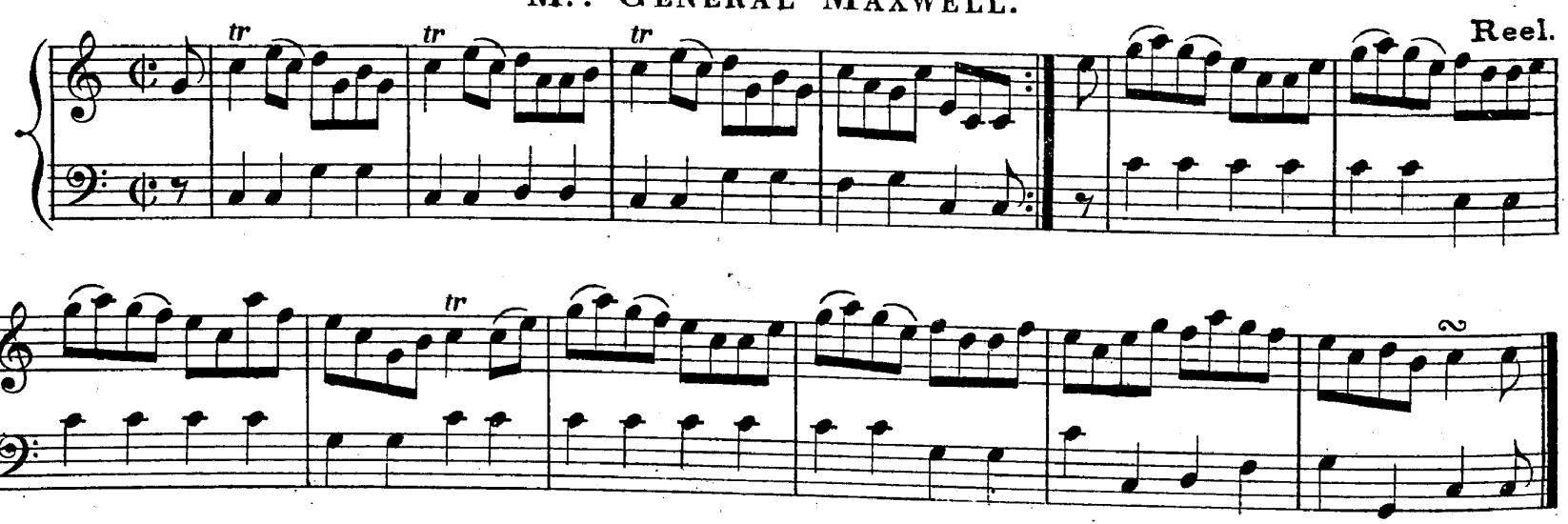

TUNES IN D MAJOR.

JENNY DANG. THE WEAVER.

Reel.

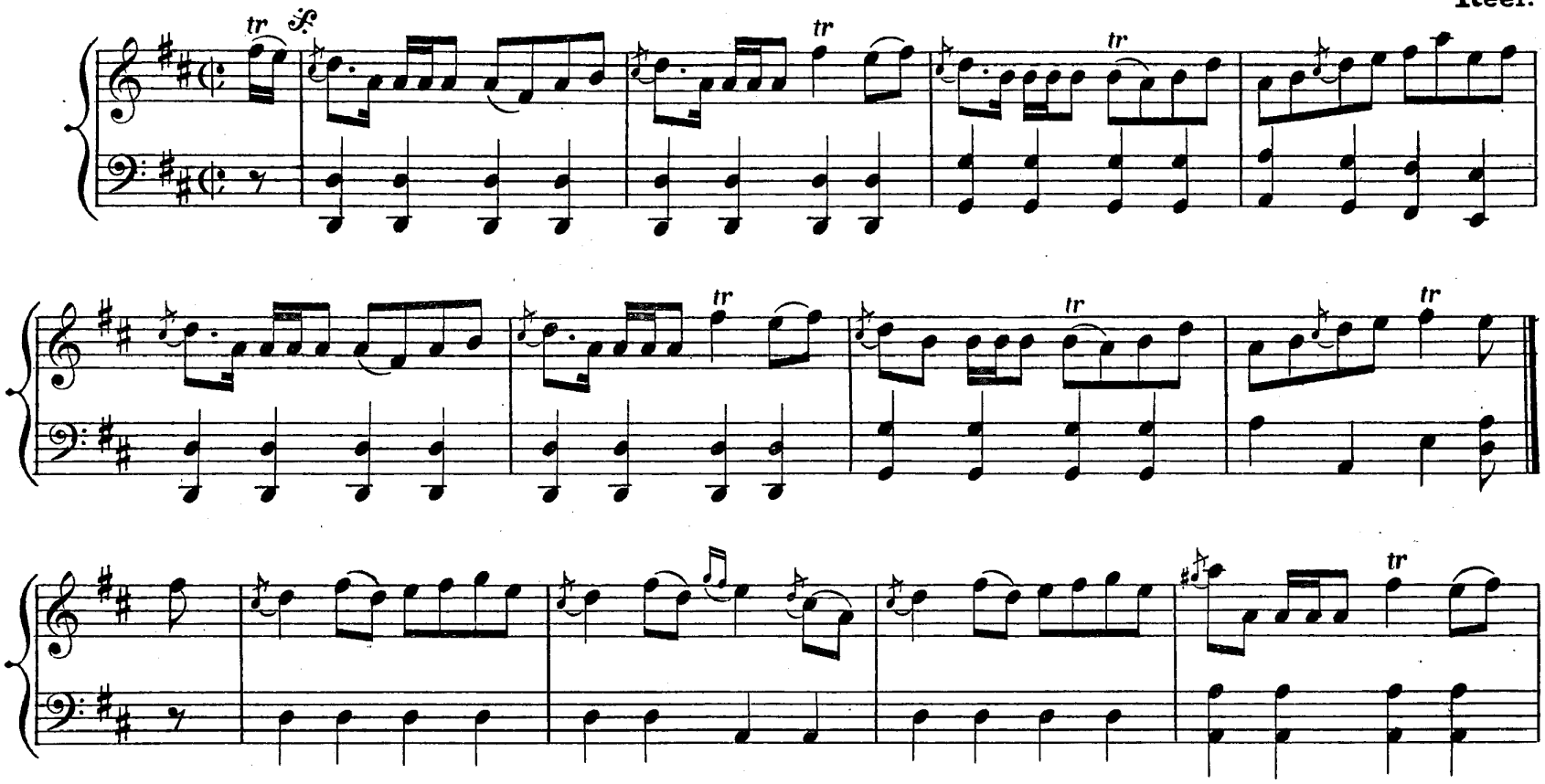

HARVEST HOME.

Strathspey.

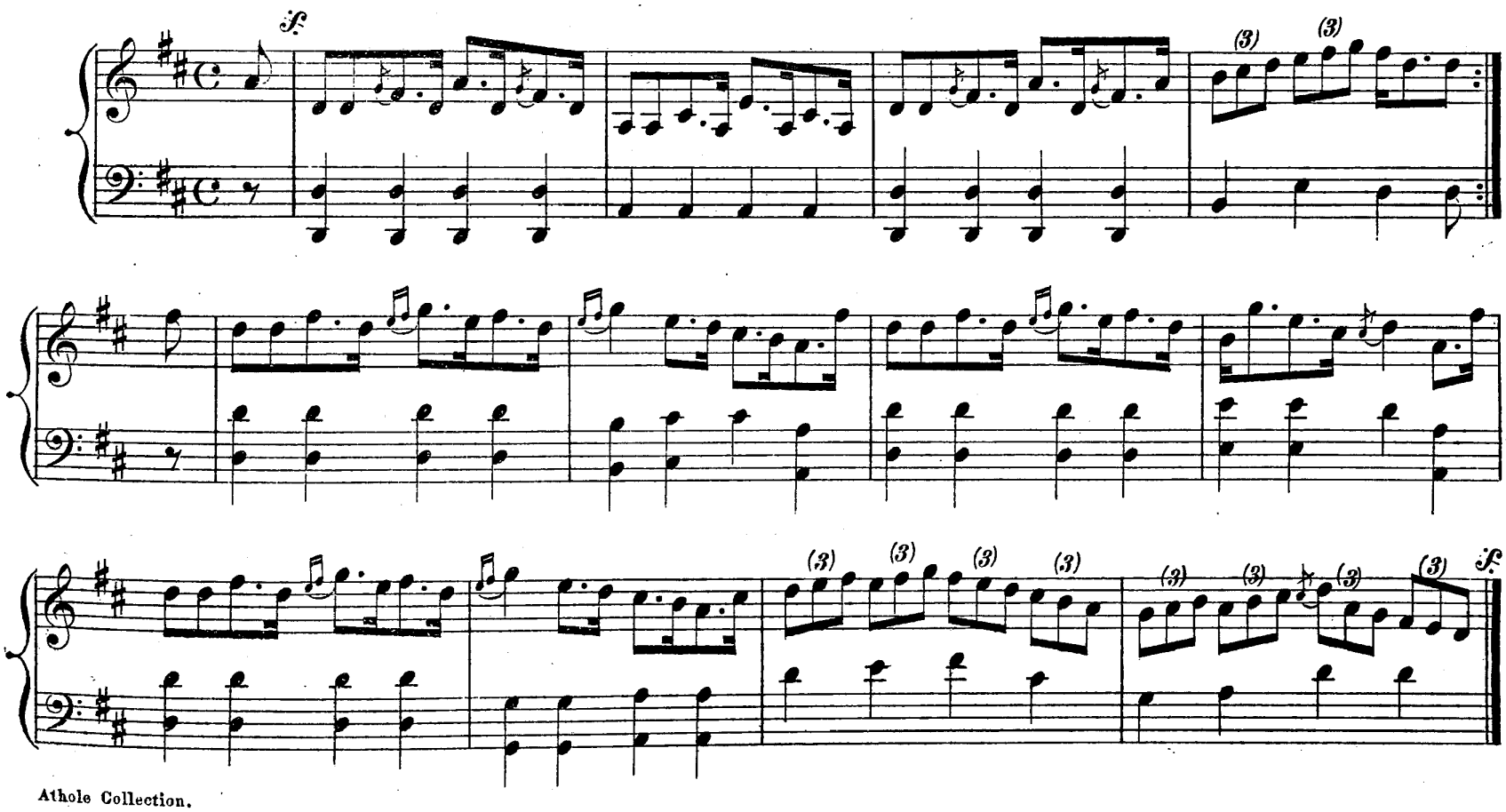

Athole Collection.

THE SWALLOW.

Reel.

D MAJOR.

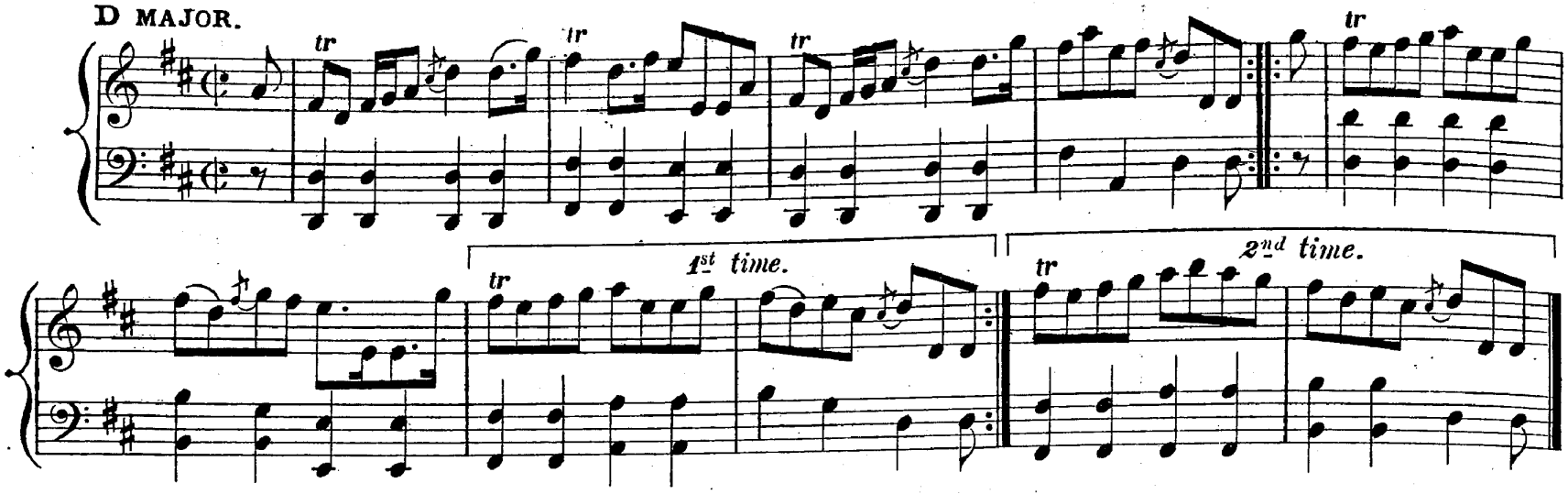

CAMERON'S GOT HIS WIFE AGAIN.

Strathspey.

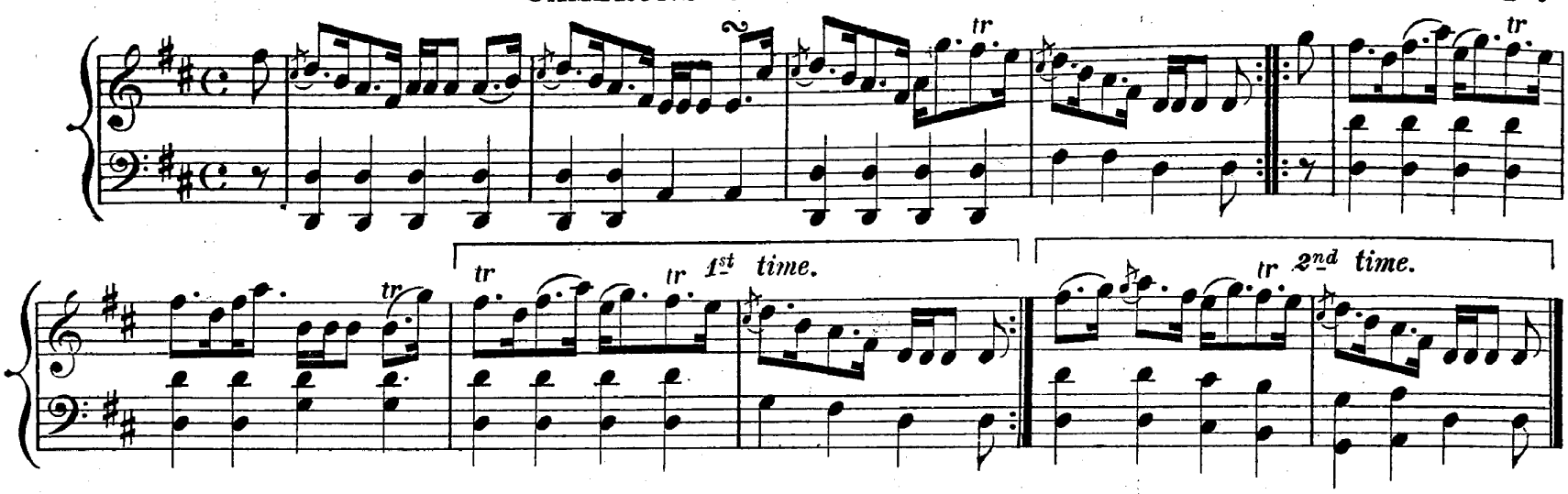

AN GILLE DUBH MO LAOCHAN.

Reel.

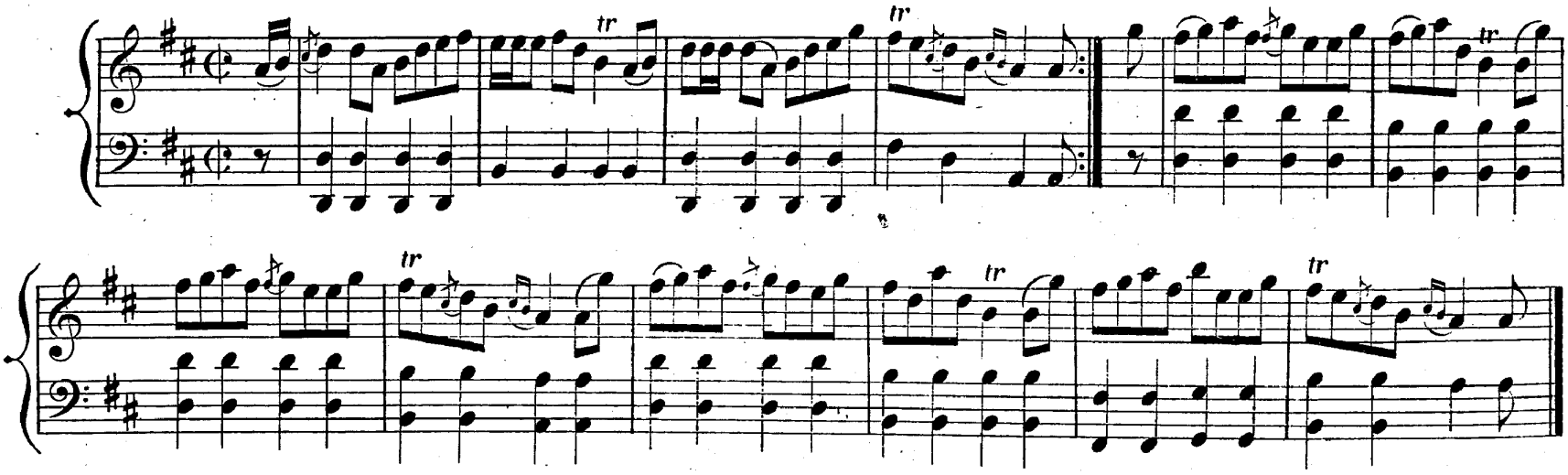

J. S. R.

AN GEARRAN.

Reel.

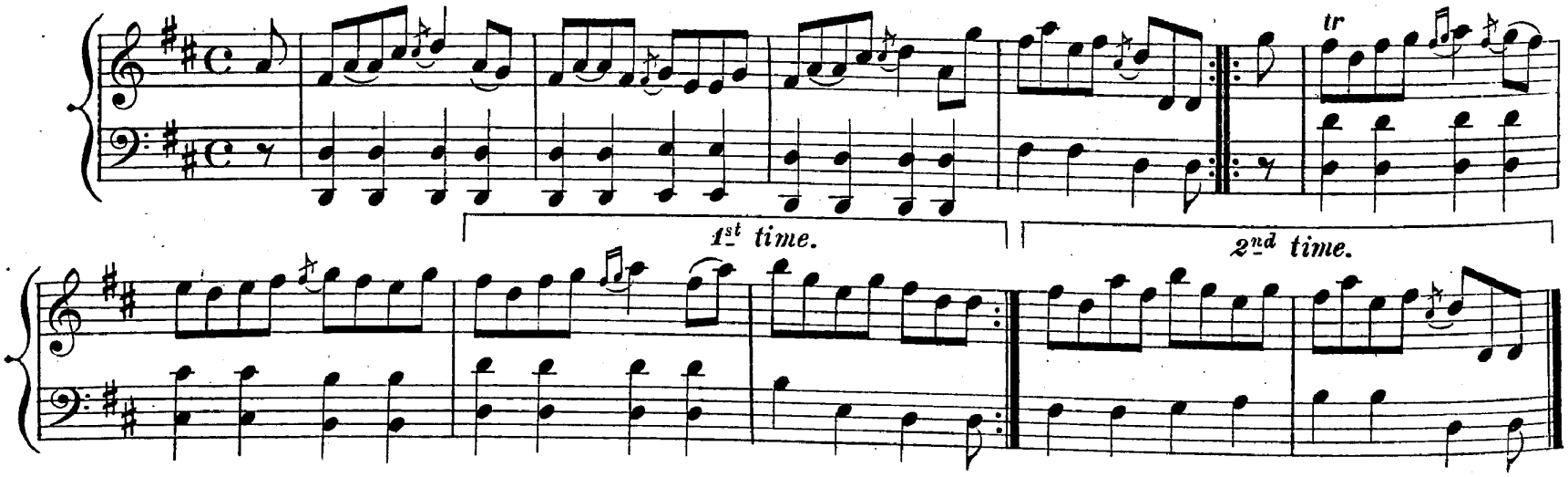

LESLIE.

D MAJOR. Reel.

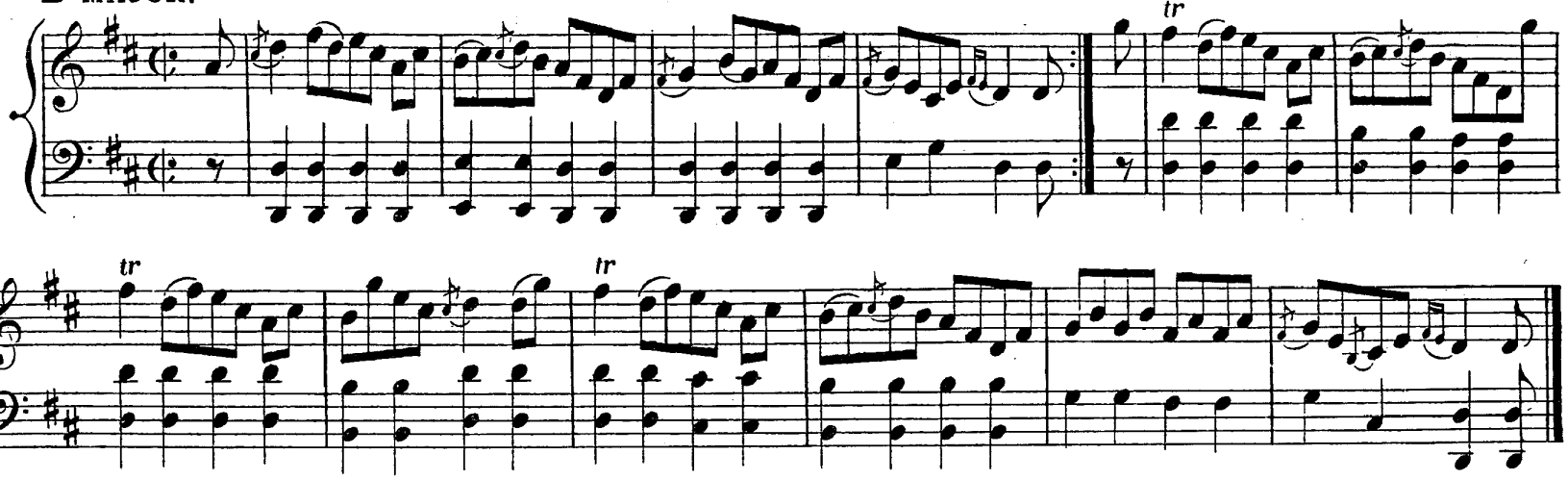

BRAES OF MAR.

Strathspey.

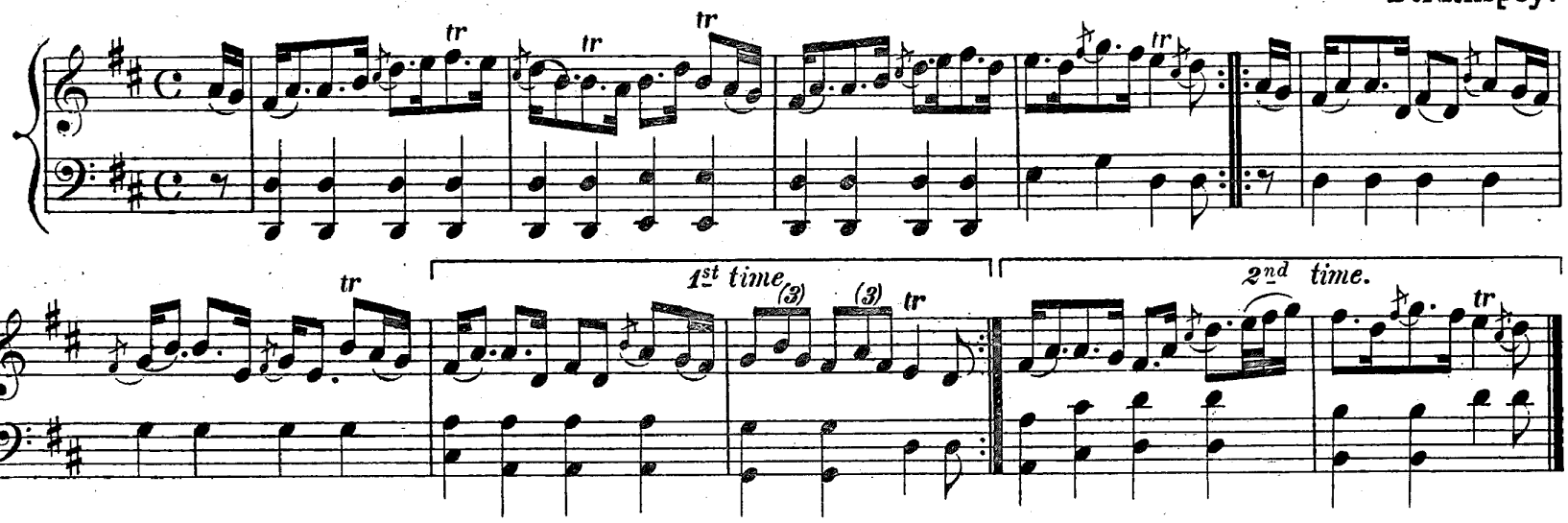

BRAES OF MAR.

Reel.

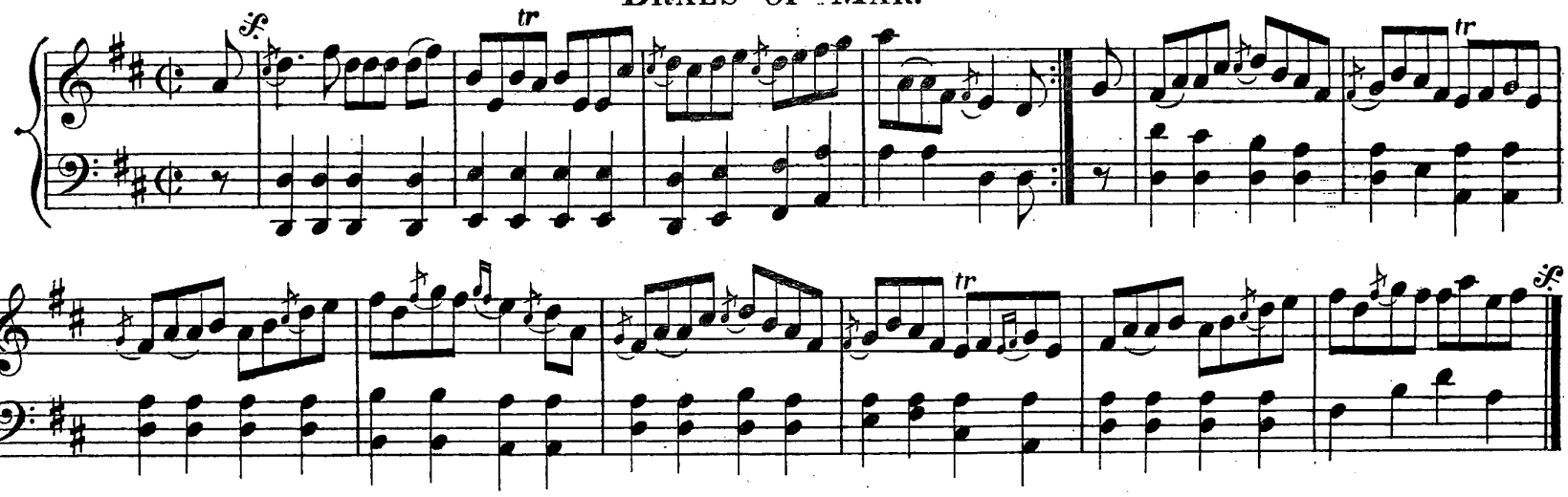

'CHAILLEACH ODHAR.
THE DUNN CARLINE.

Strathspey.

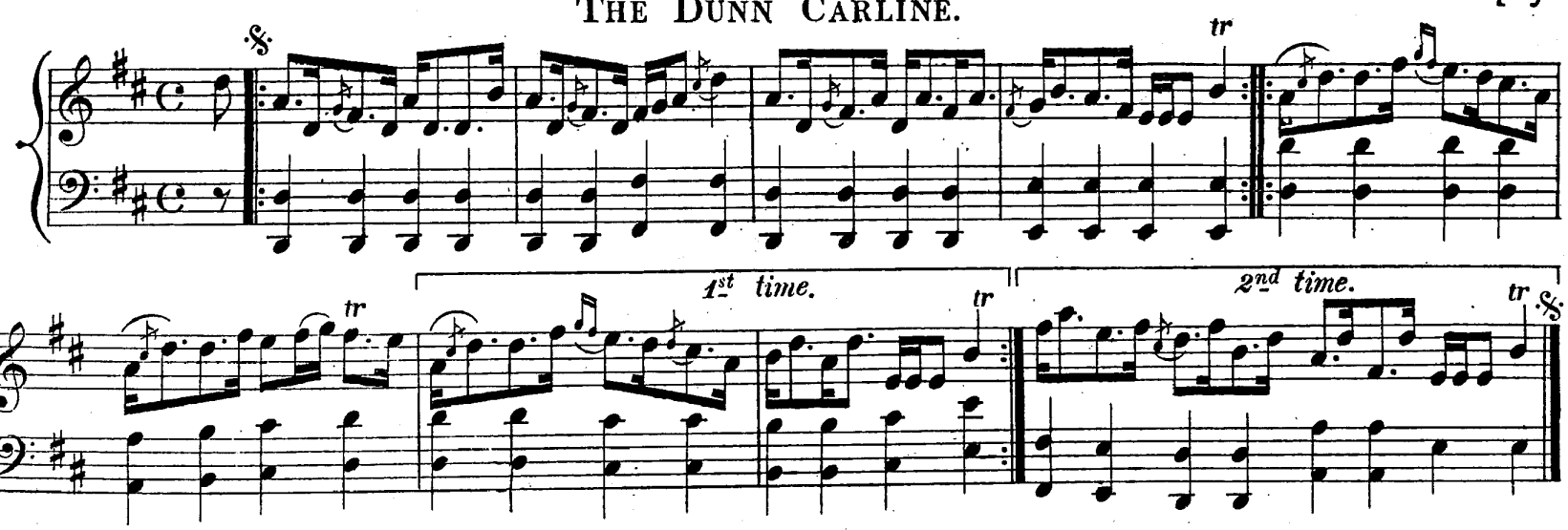

PETER REID.

D MAJOR. Strathspey.

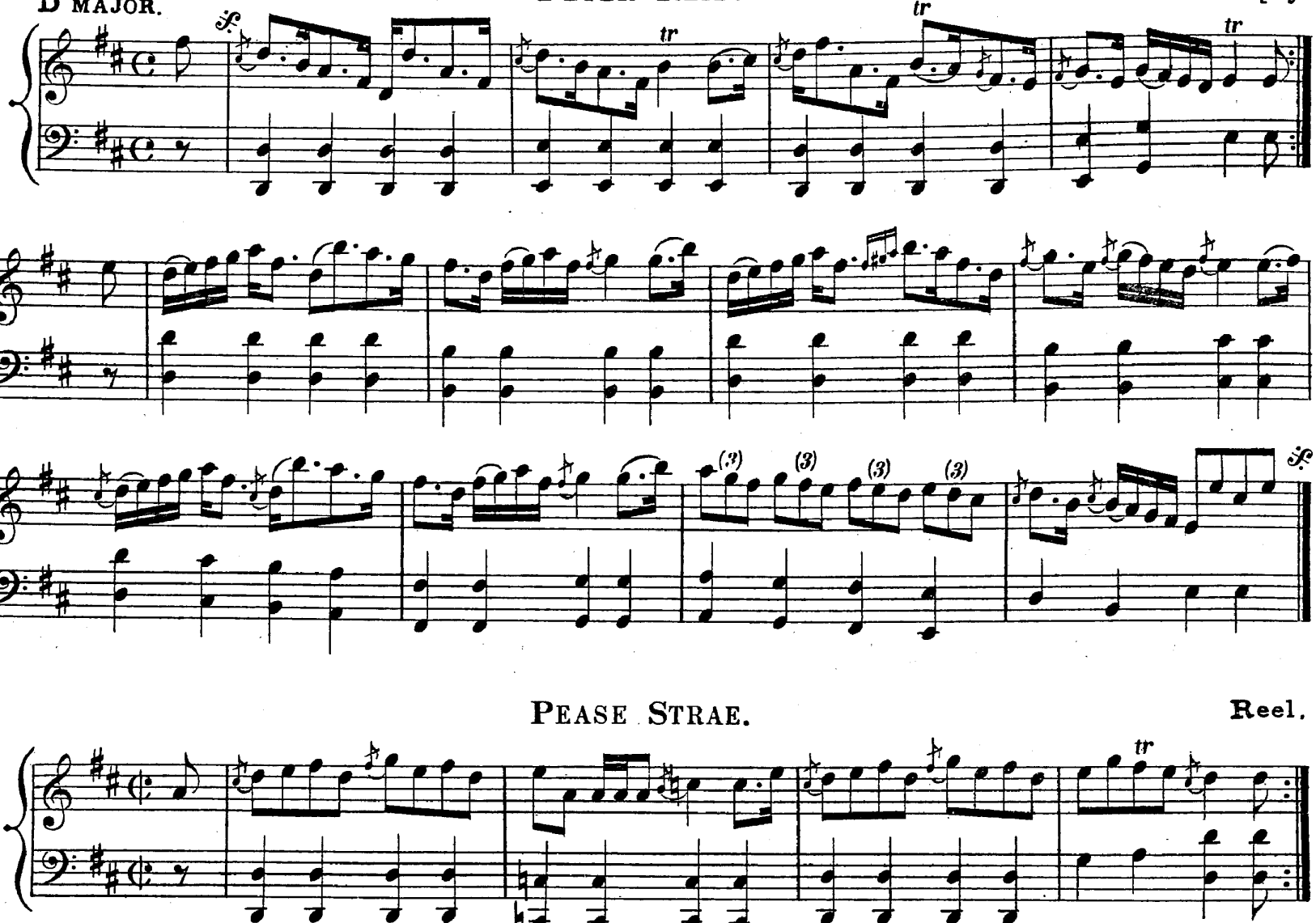

PEASE STRAE.

Reel.

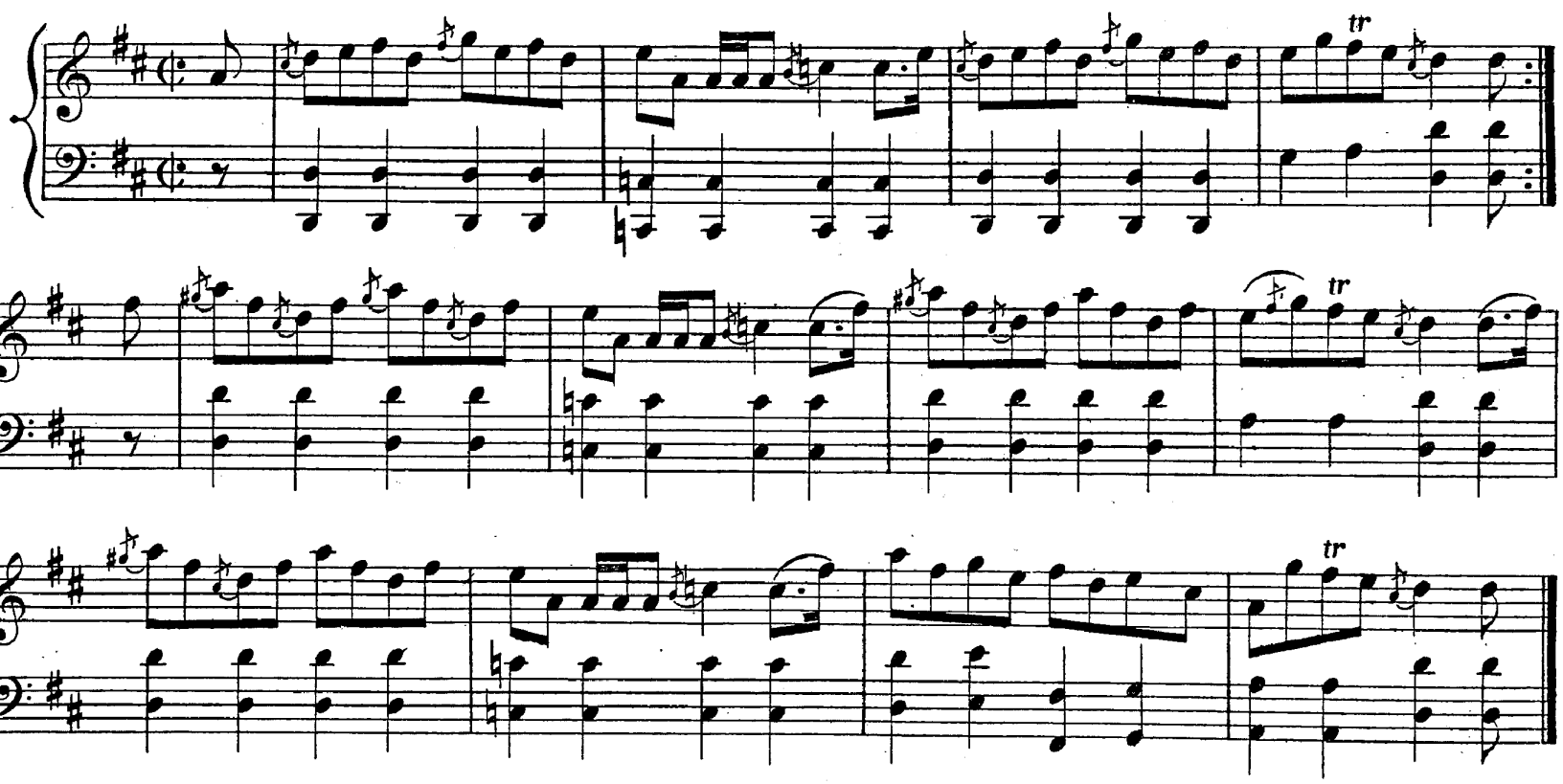

JESSIE SMITH.

Strathspey.

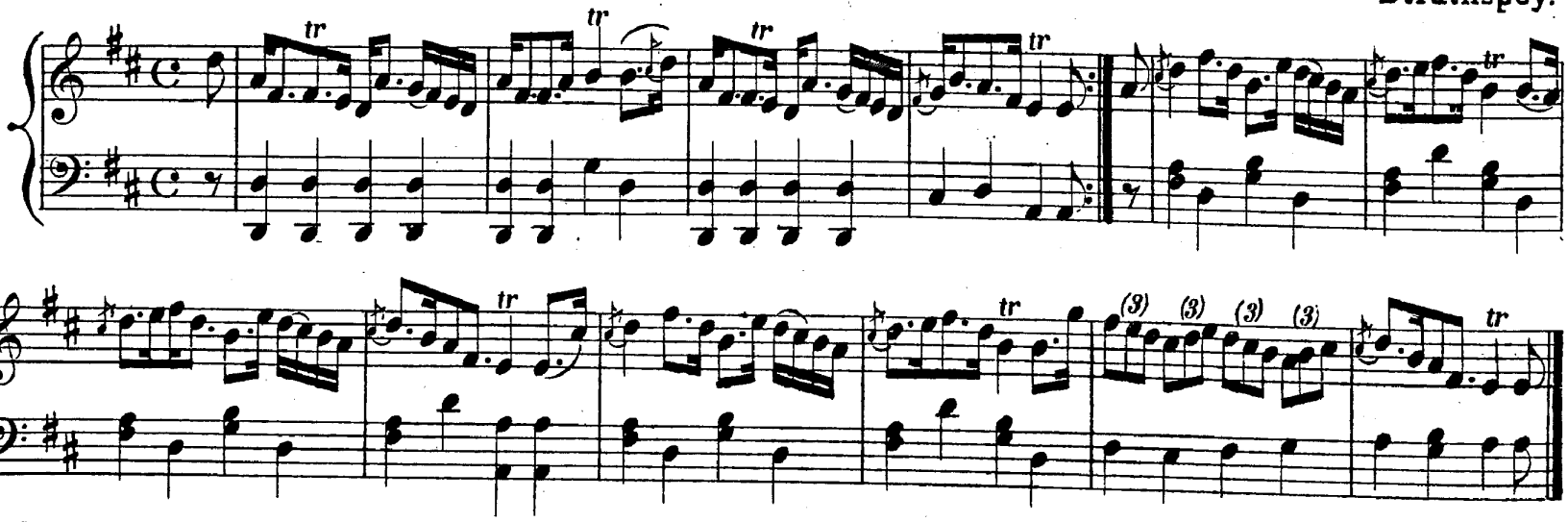

LASSIE LOOK BEHIND YE.

D MAJOR. Reel.

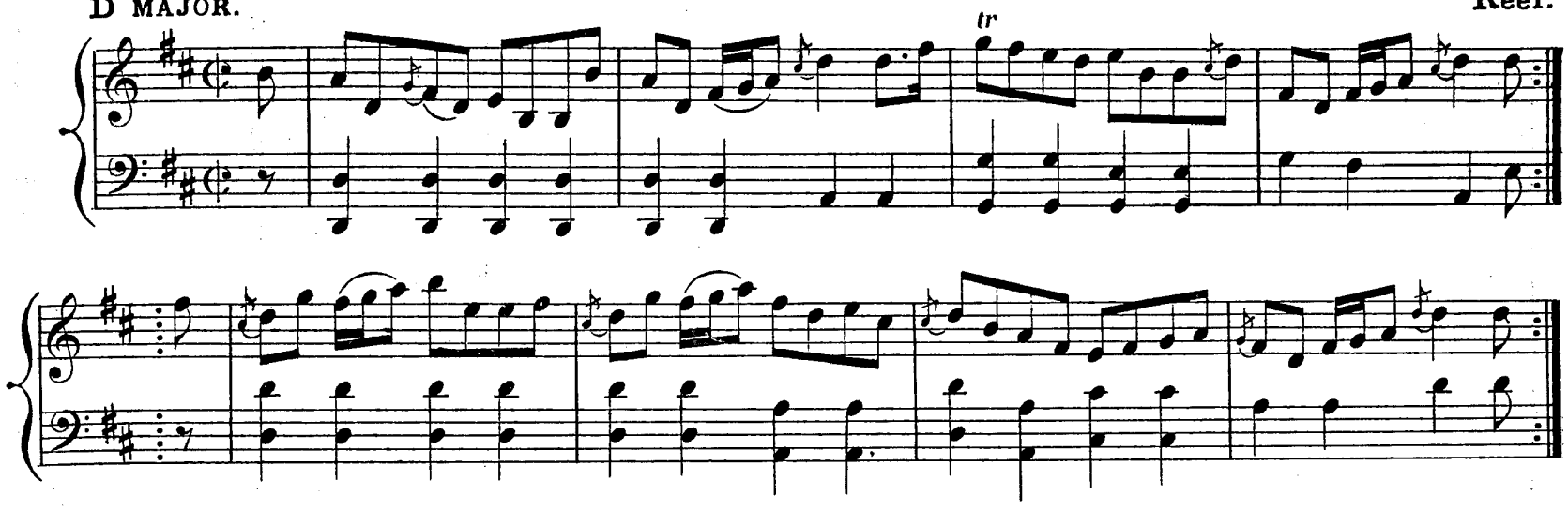

EDRADYNATE HOUSE.

By A. C. Mc Intyre.
Strathspey.

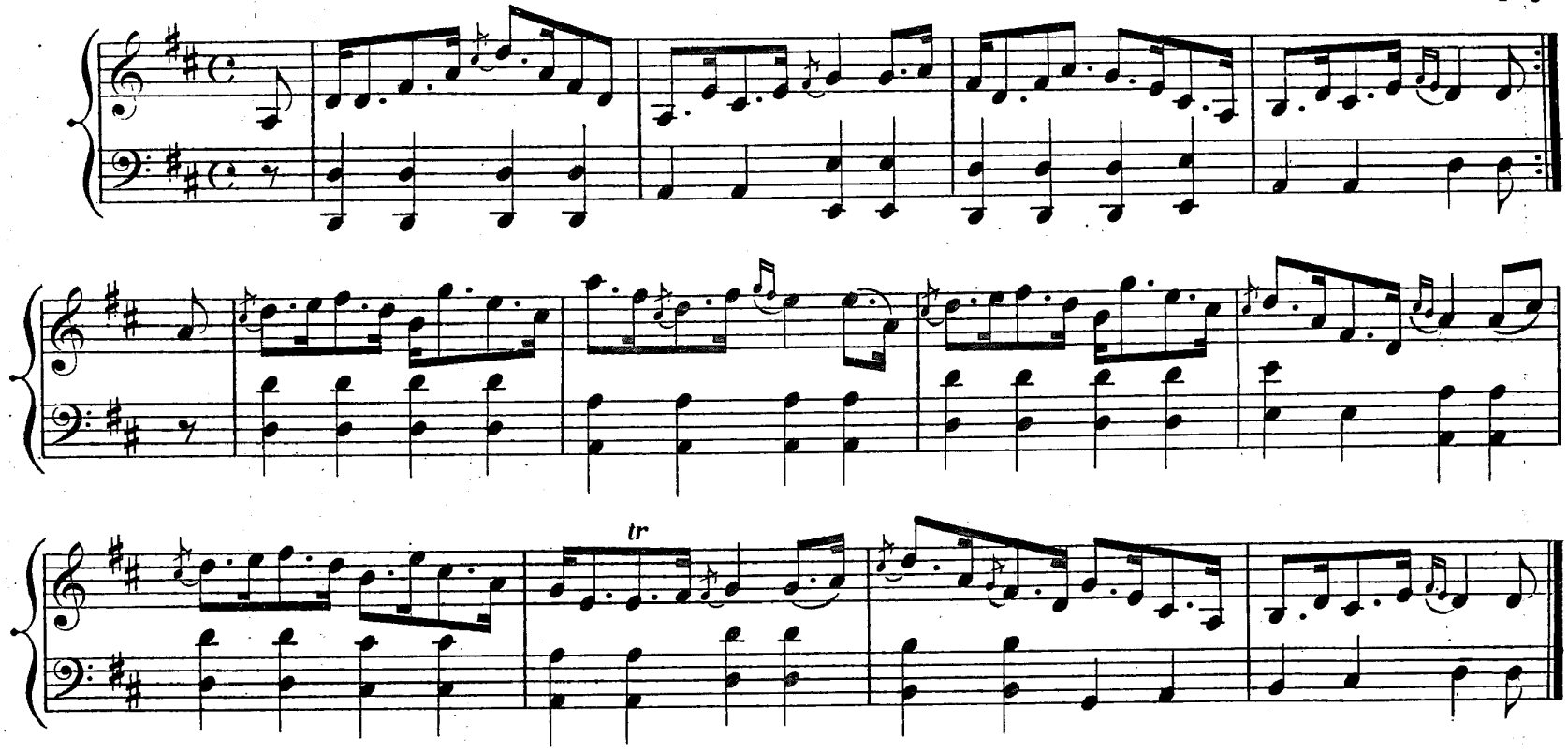

EDRADYNATE HOUSE.

J. S. R.
Reel.

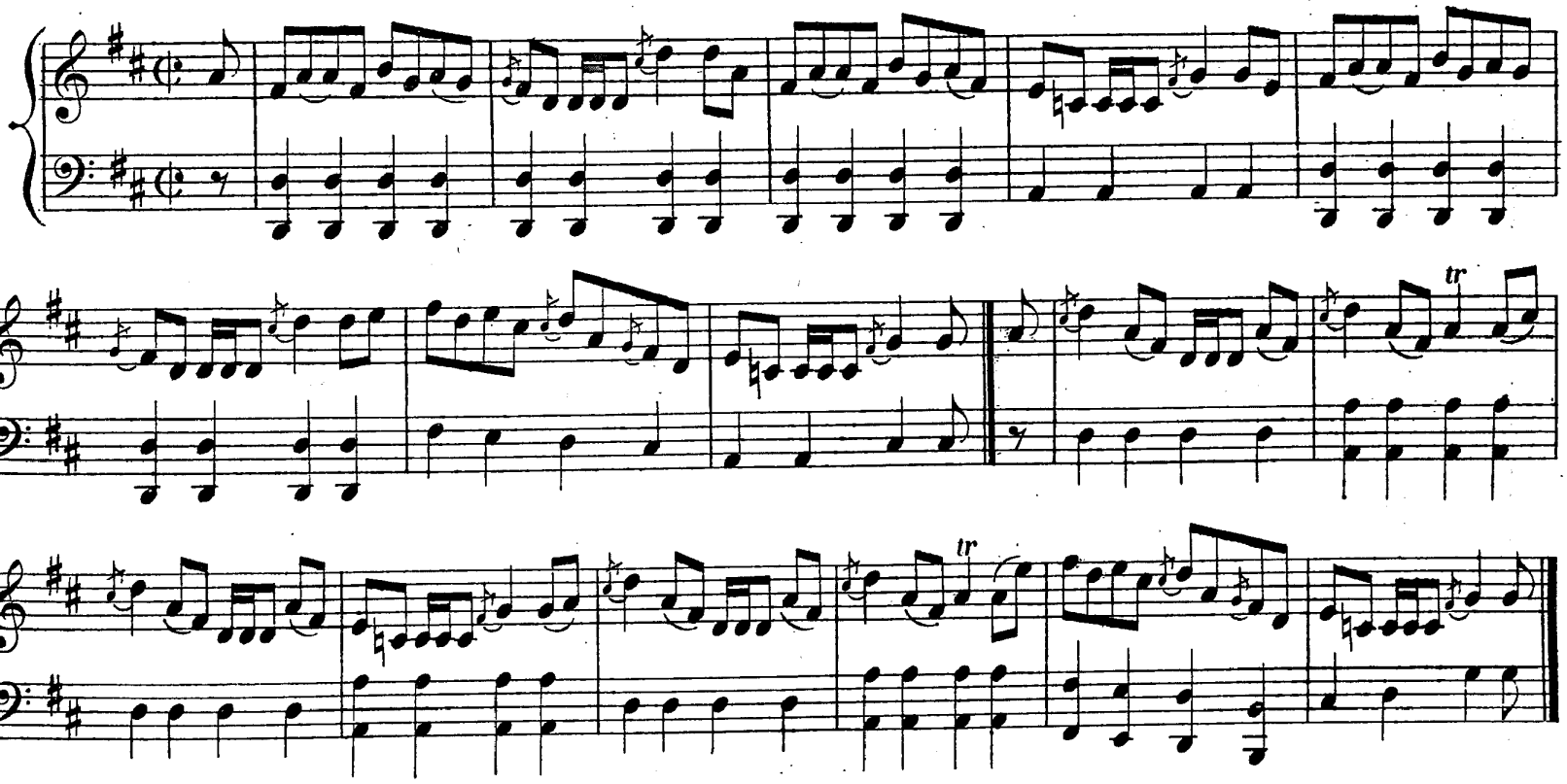

Athole Collection.

MISS RATTRAY.

Reel.

D MAJOR.

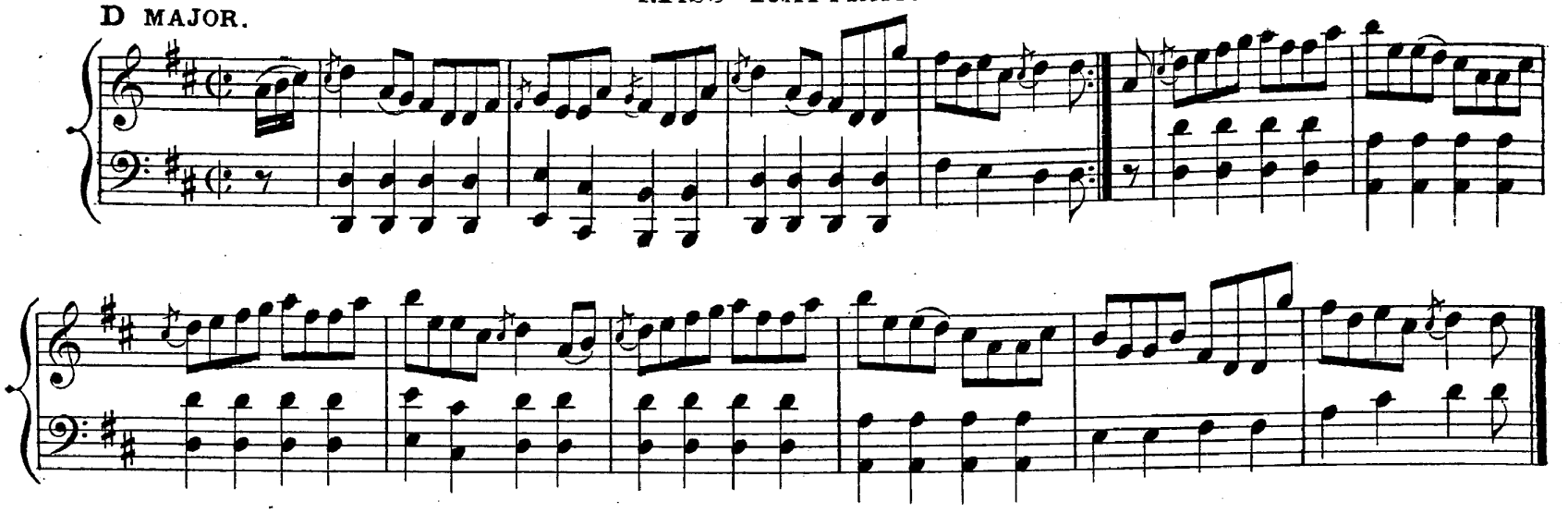

LADY MARY RAMSAY.

Strathspey.

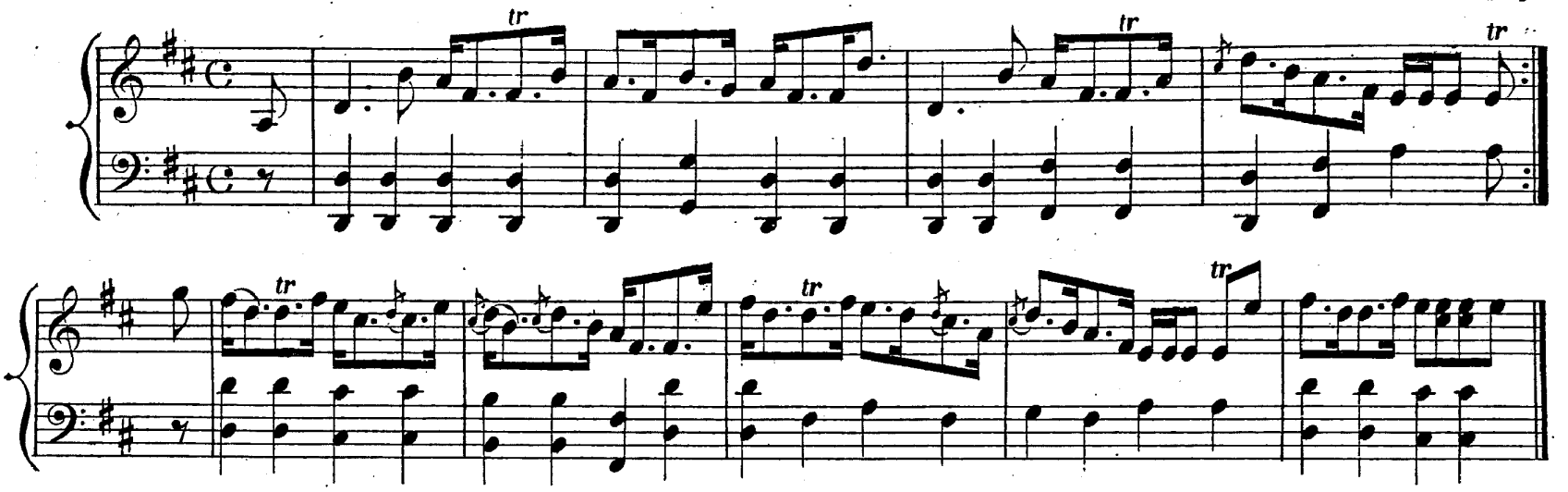

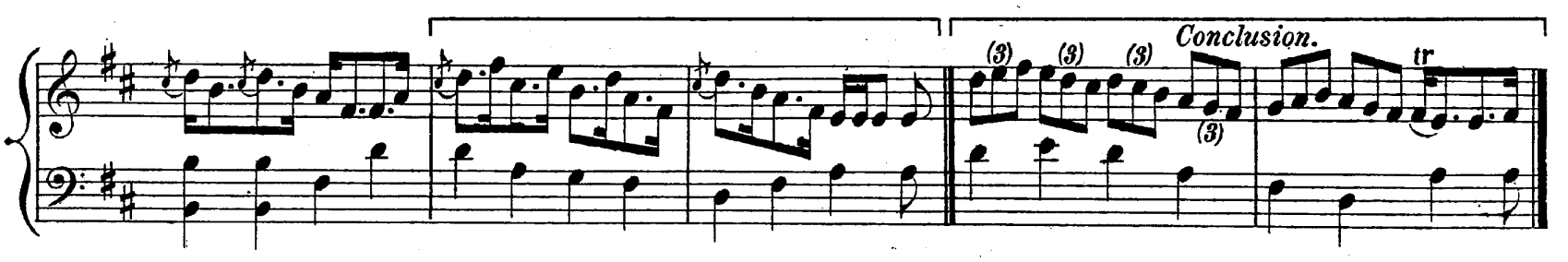

JENNY'S BAWBEE.

Reel.

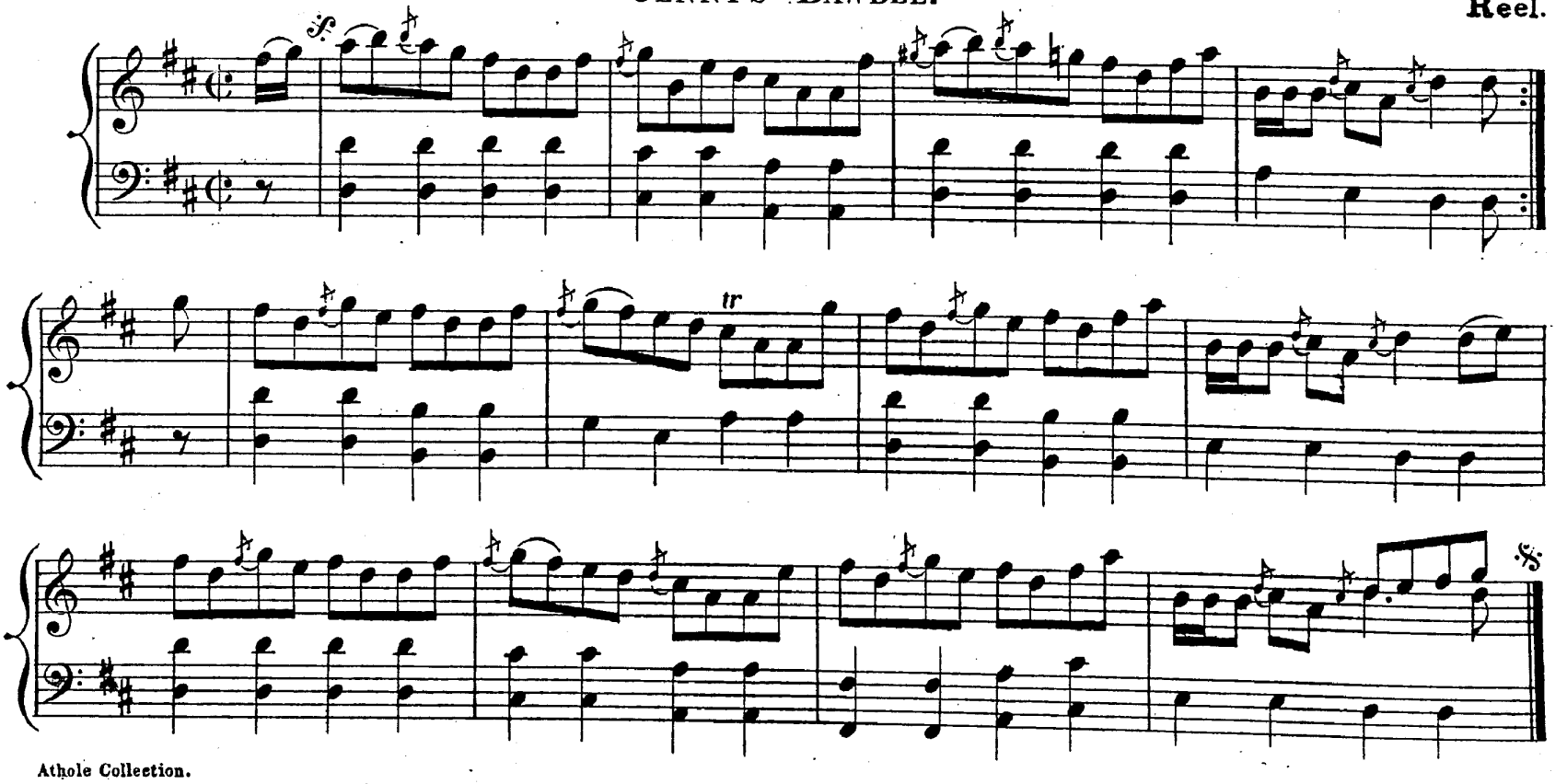

D MAJOR.

THE WIND THAT SHAKES THE BARLEY.

Reel.

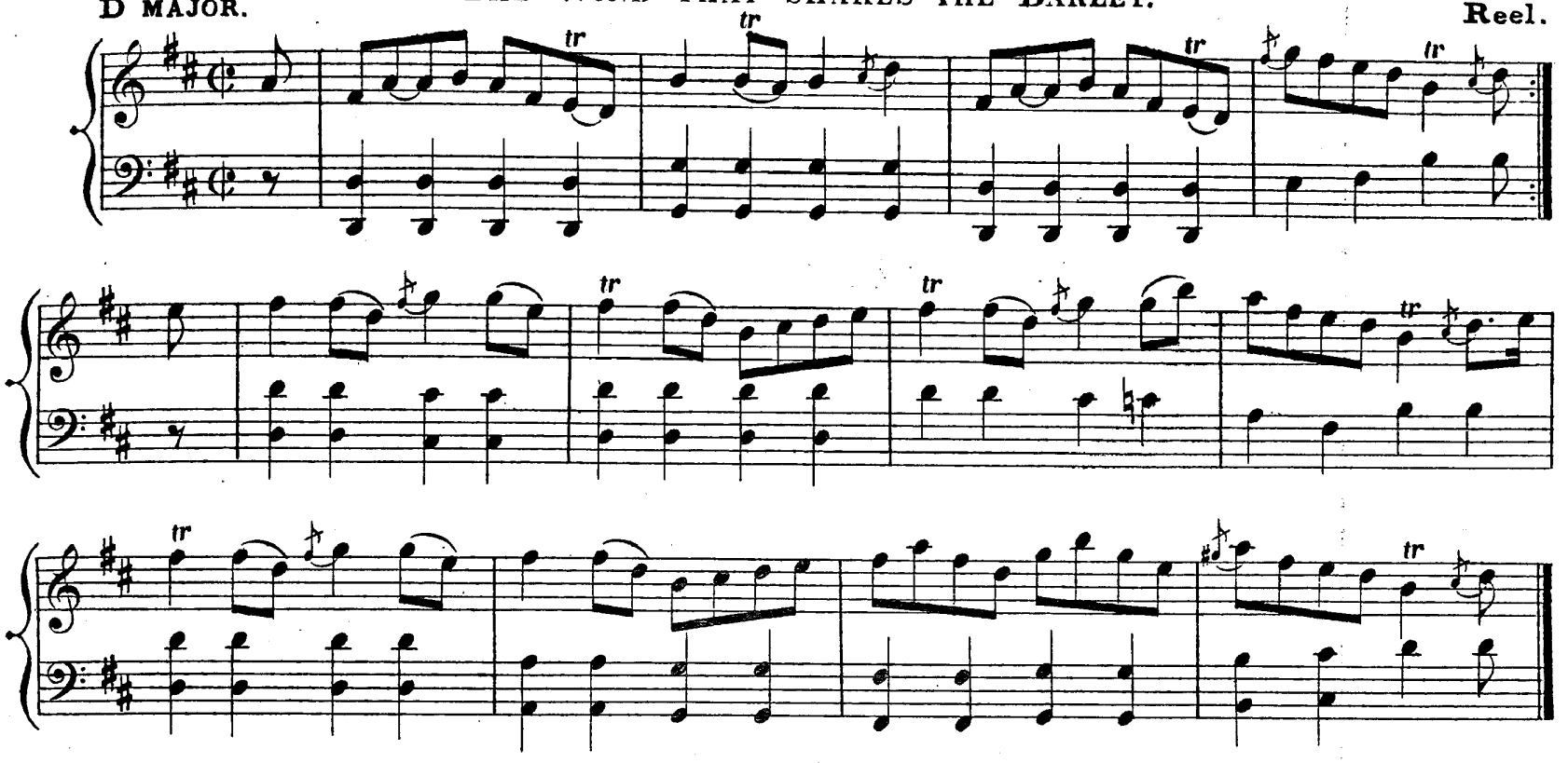

OLD SET OF THE BRAES OF MAR.

Strathspey.

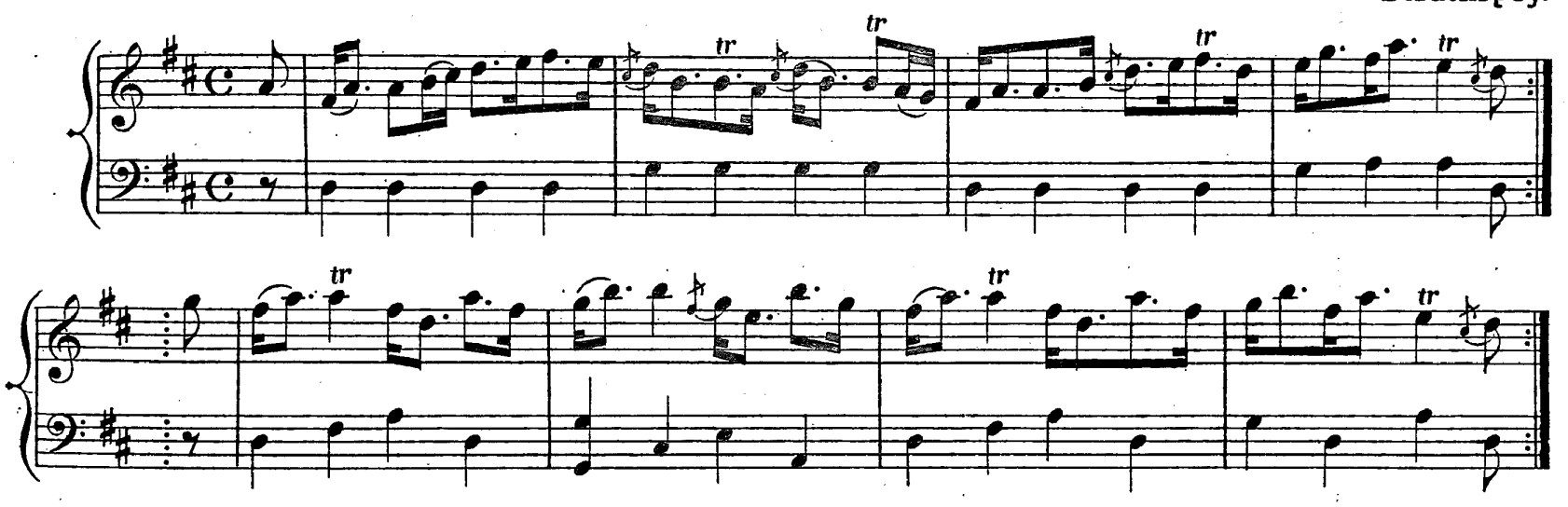

RACHEL RAE.

Reel.

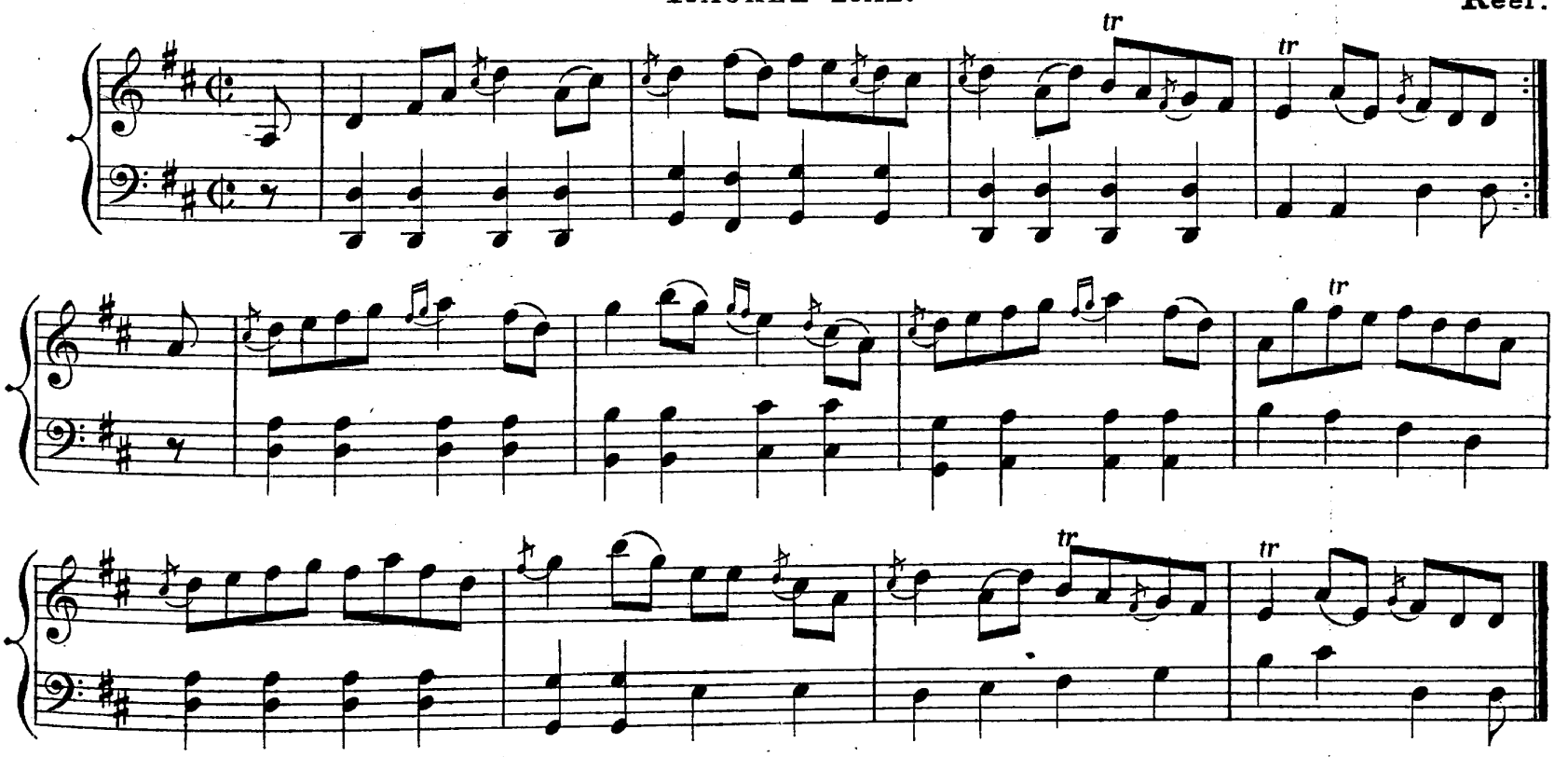

CORIMONIE'S RANT.

D MAJOR. Strathspey.

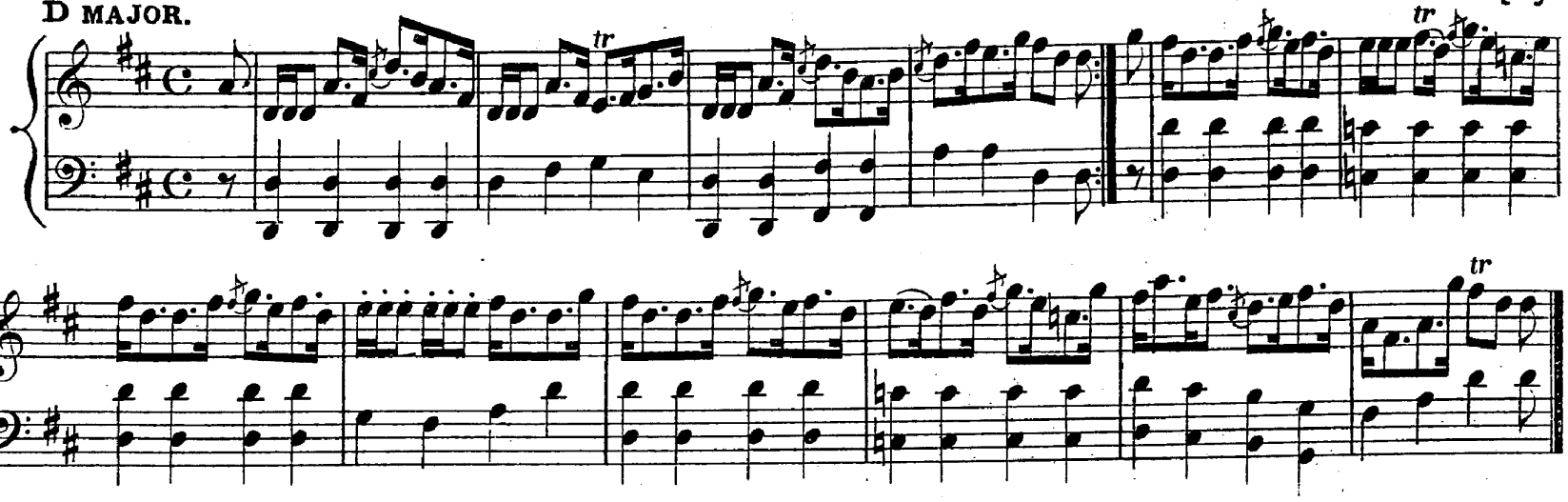

PRETTY PEGGY.

Reel.

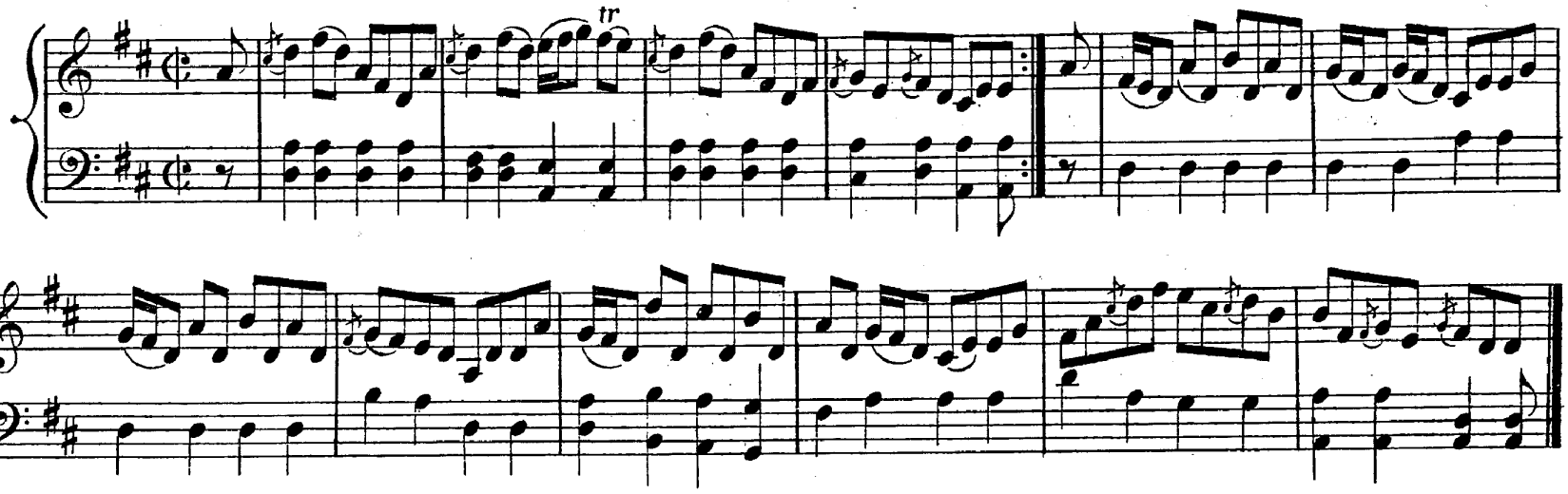

BEN LOMOND.

Strathspey.

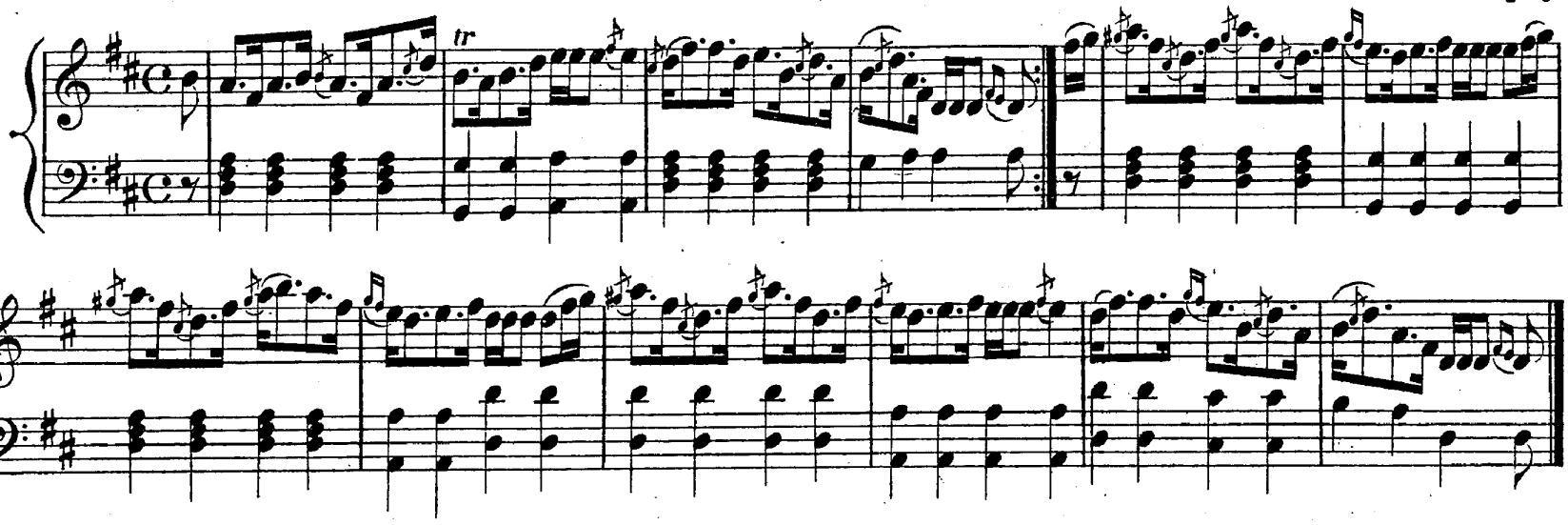

CHARLIE STEWART.

Reel.

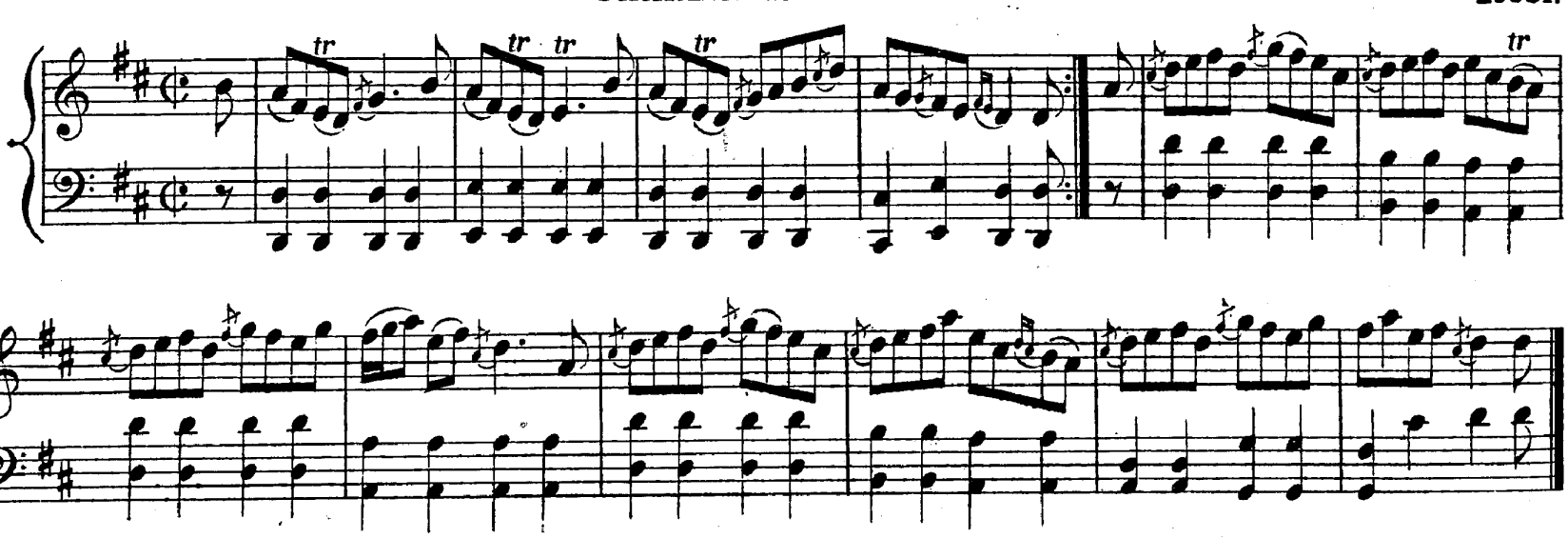

THE PITNACREE FERRYMAN.

D MAJOR. Reel.

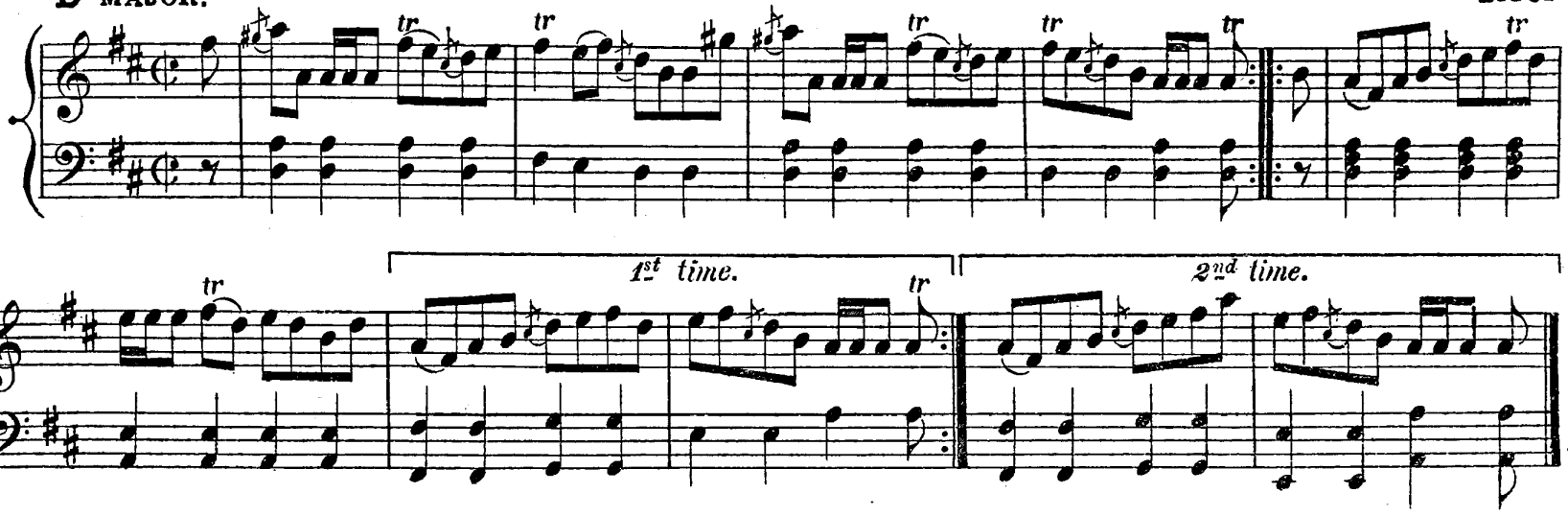

COLONEL MONTGOMERY.

Strathspey.

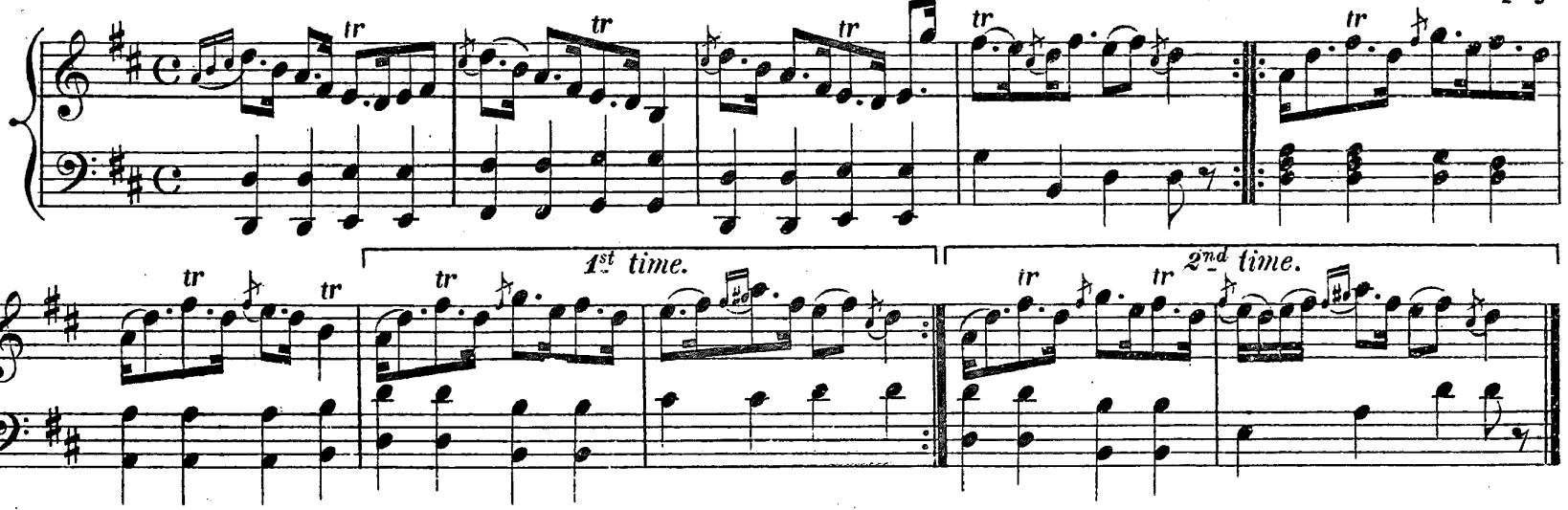

SEAN RONG MÓR.

Reel.

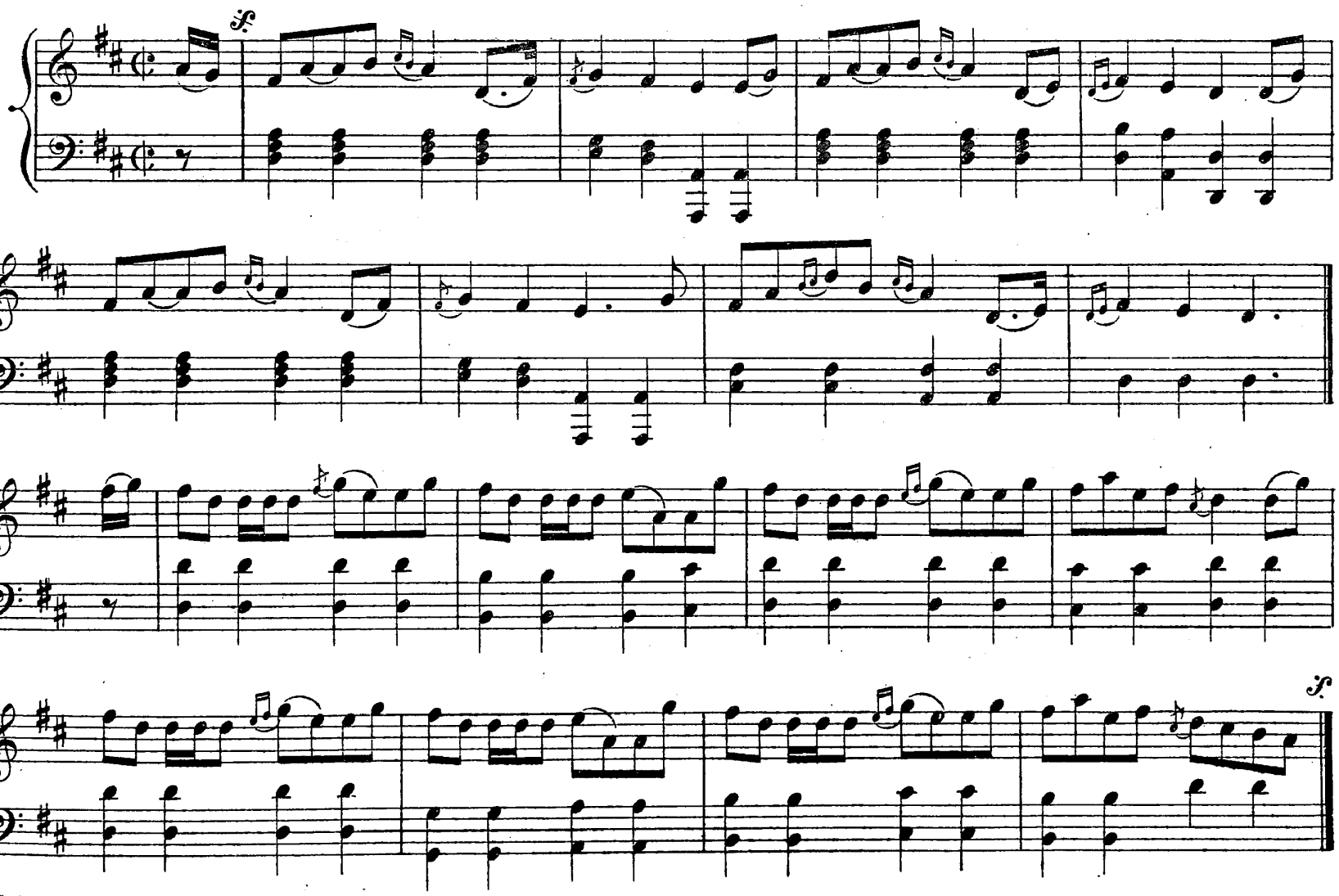

SIR GEORGE MACKENZIE.

D MAJOR. Reel.

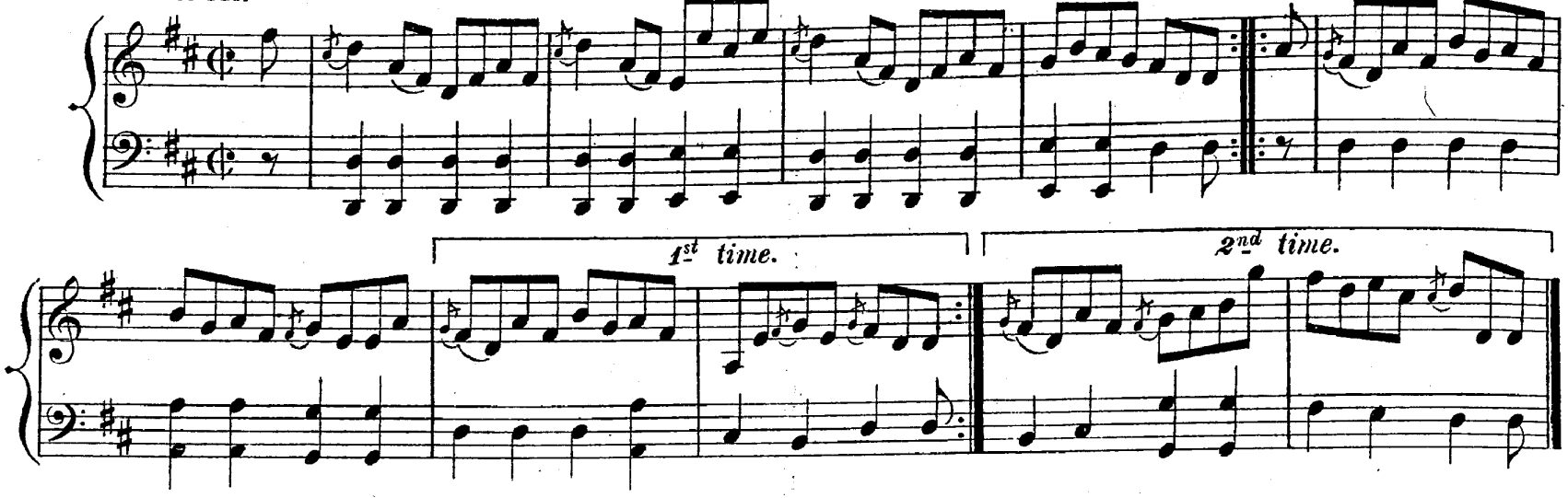

CUT HIM DOWN SUSIE.

Strathspey.

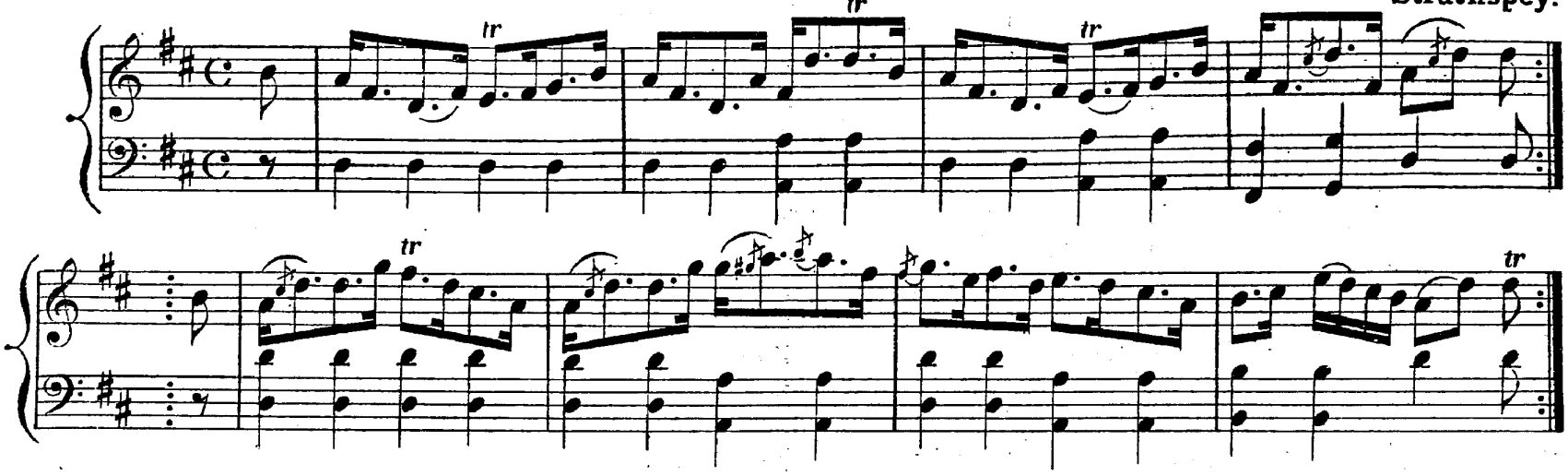

LASSINTULLICH. OR STEER THE GILL.

Reel.

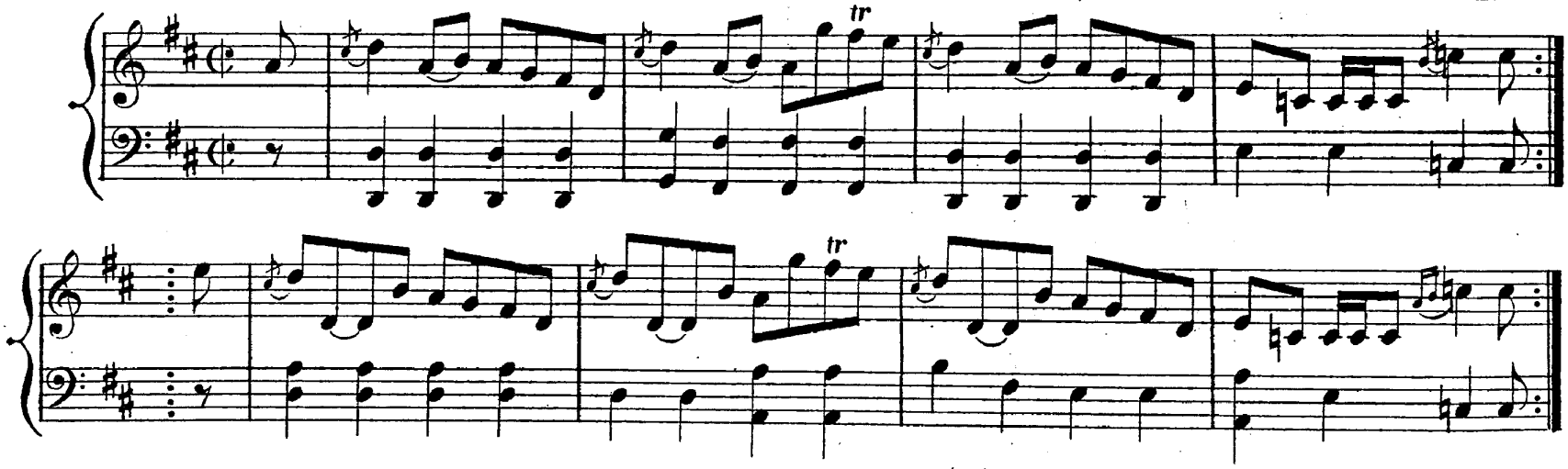

SEAN PHORT MAITH.

Reel.

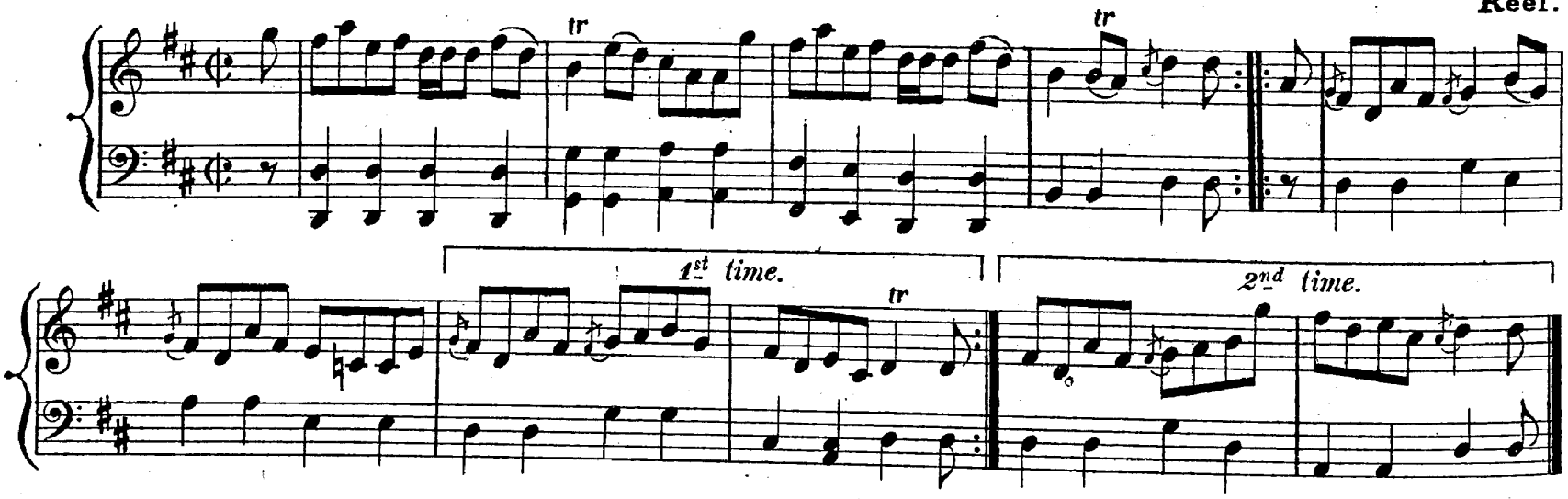

D MAJOR.

THE LADS OF FOSS.

Reel.

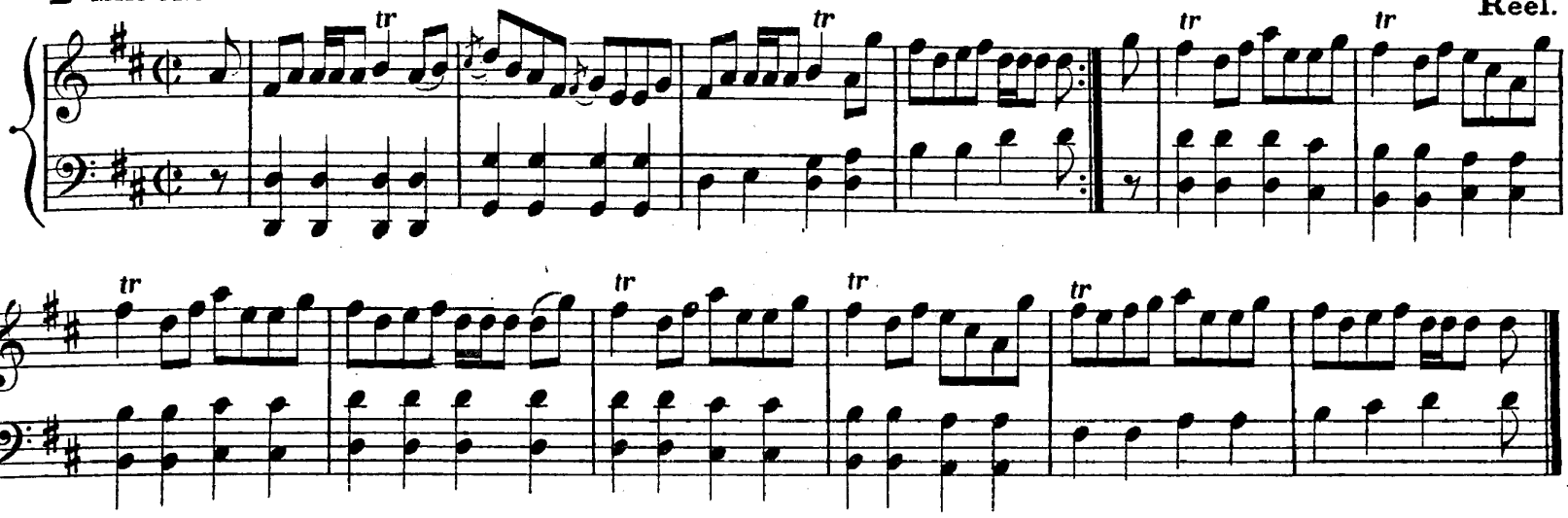

THE BRIG O' DEE.

Strathspey.

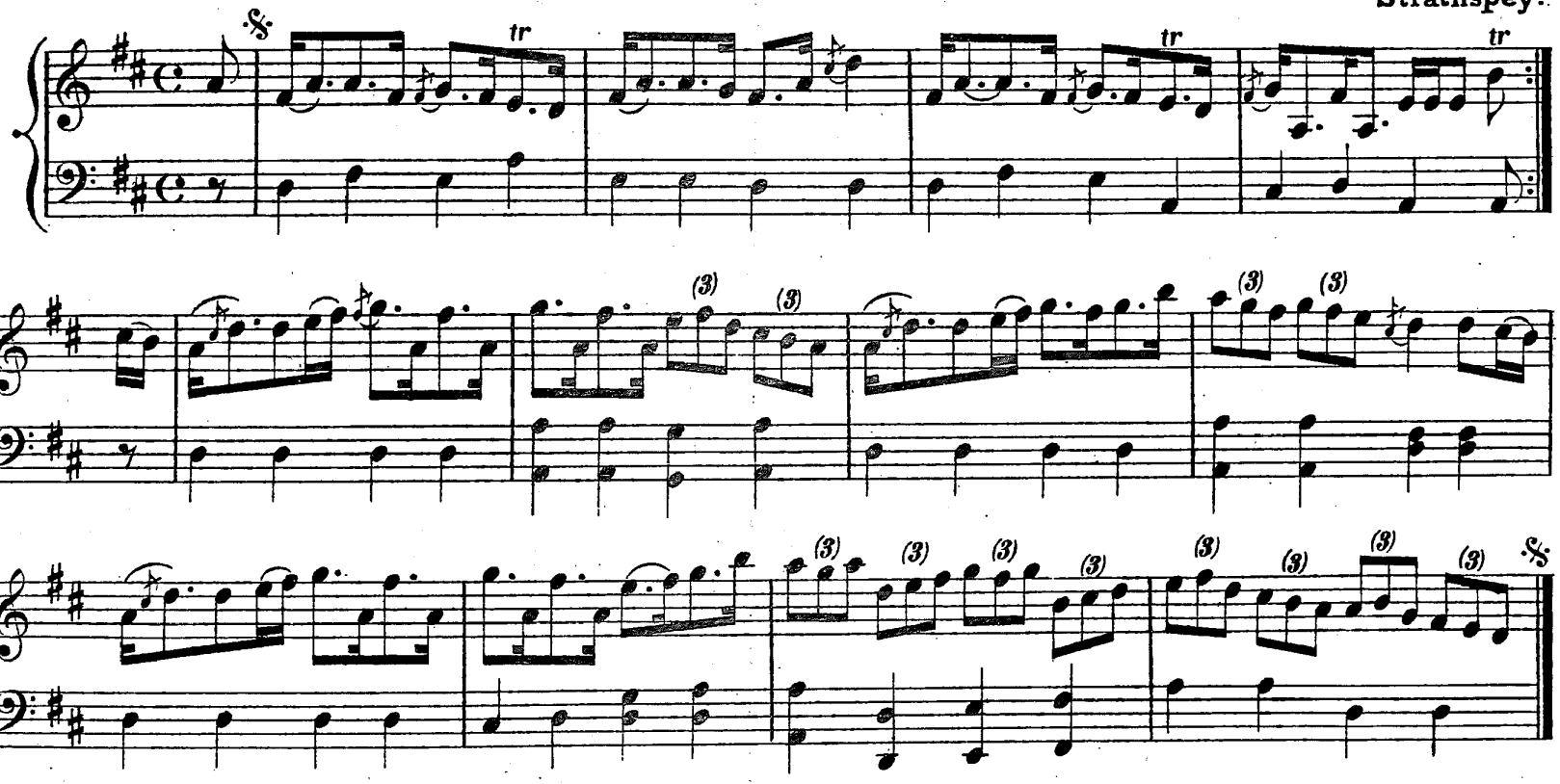

LOCH GLASSIE.

Reel.

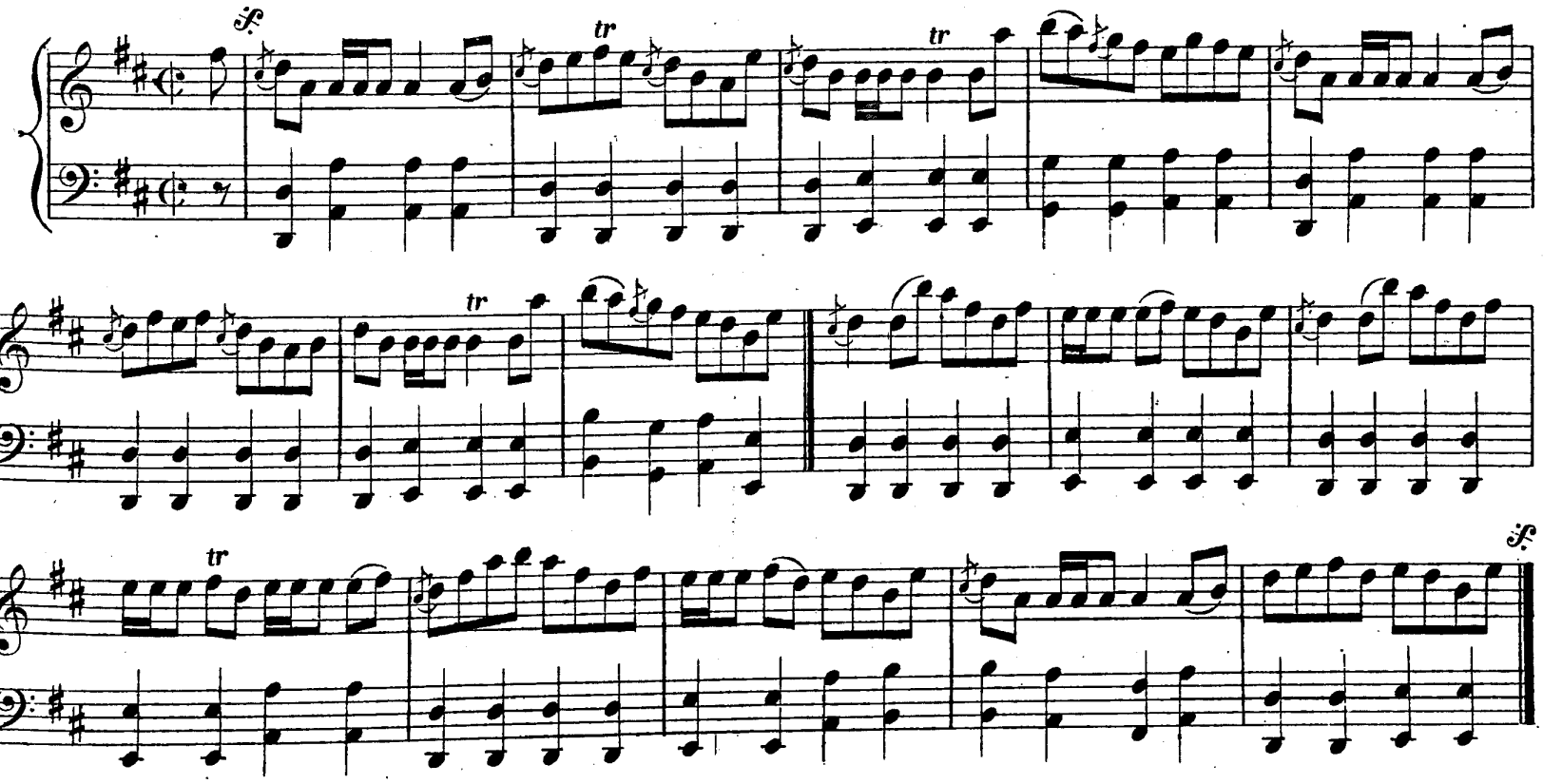

LORD DALHOUSIE.

D MAJOR. **Reel.**

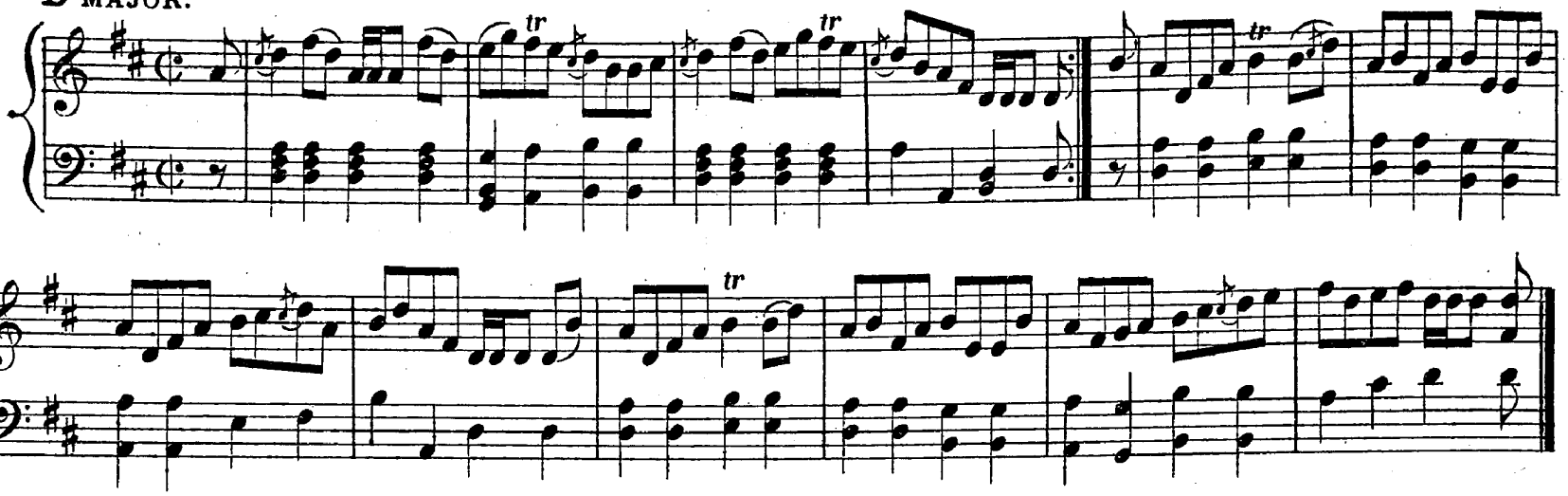

DUNCAN DAVIDSON.

Strathspey.

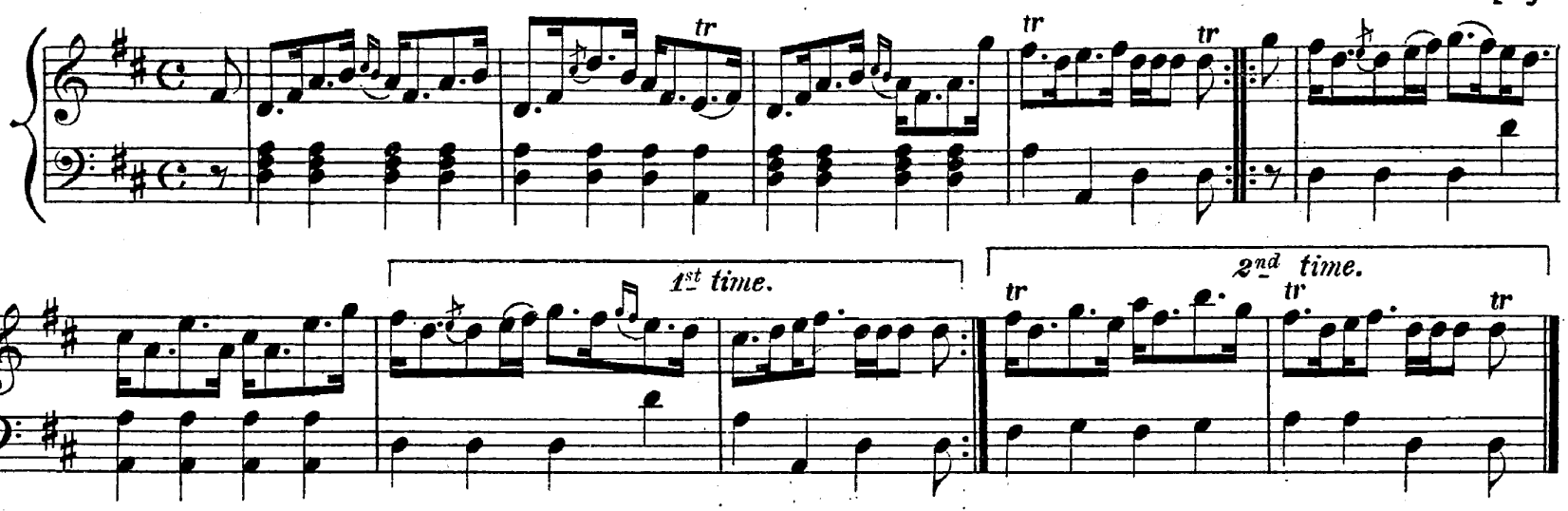

THE LASSES OF STEWARTON.

Reel.

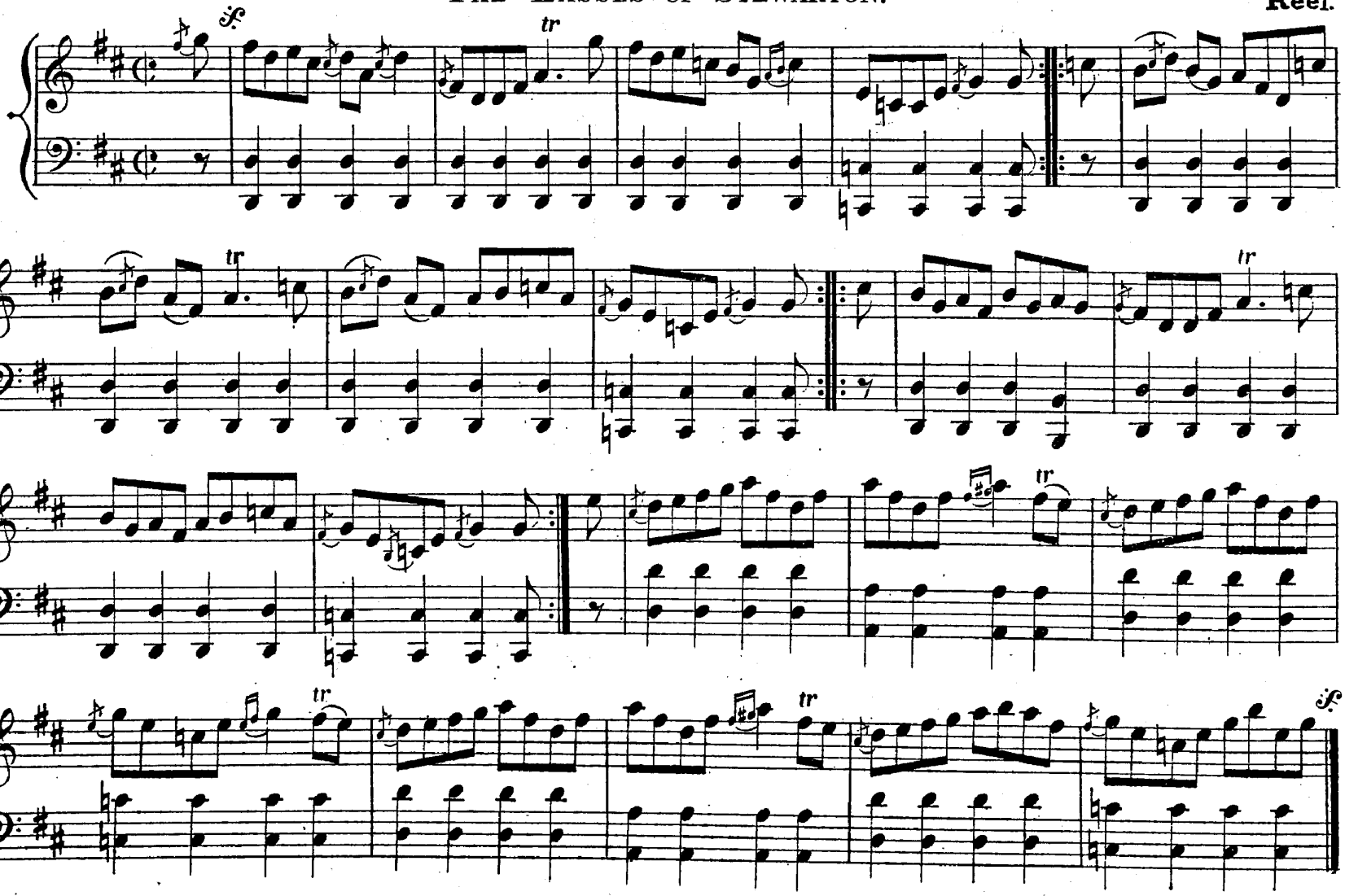

RUIDHLE NA MARAGAN DUBH.

D MAJOR. Reel.

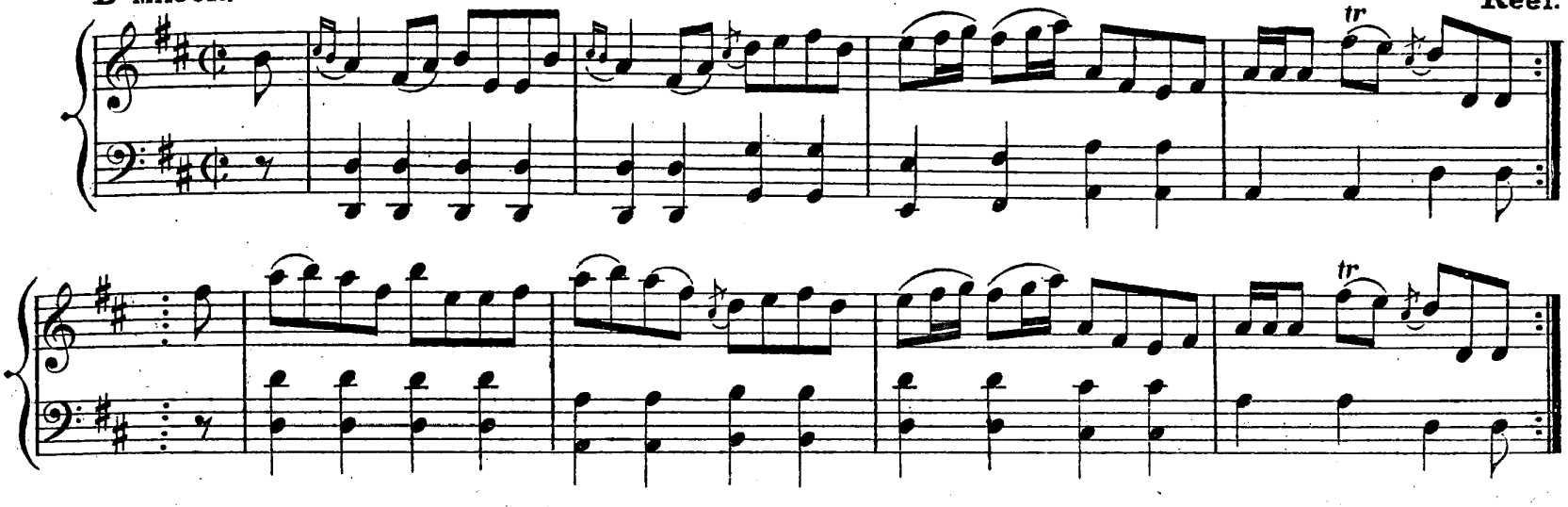

CLACH NA CŪDAIN.

Strathspey.

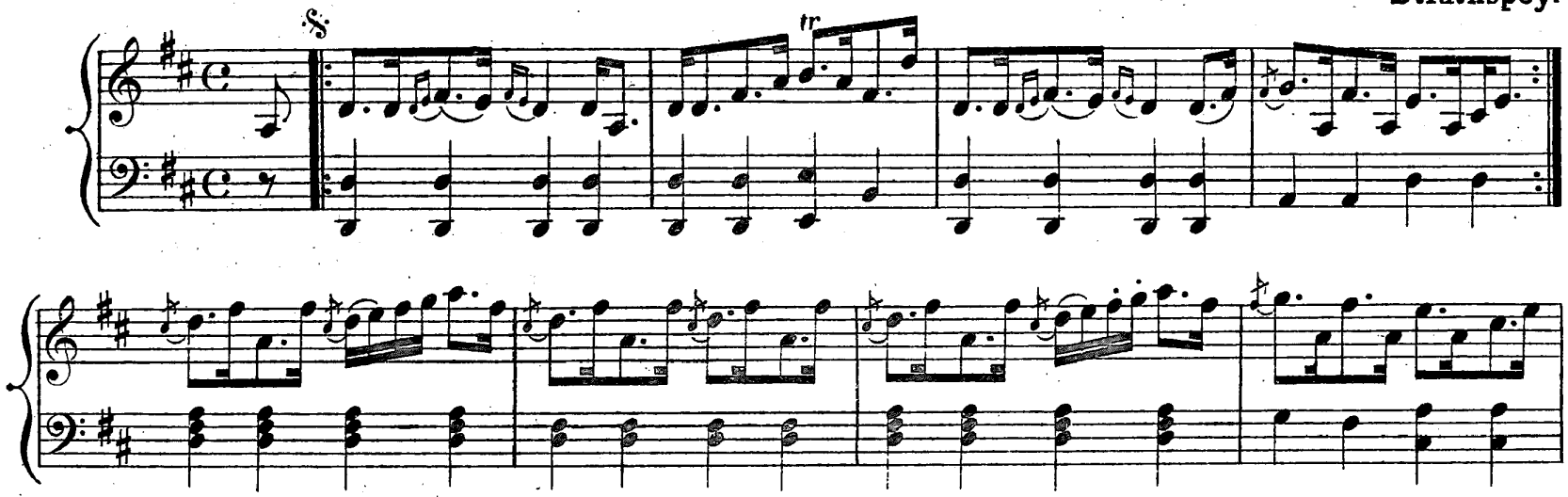

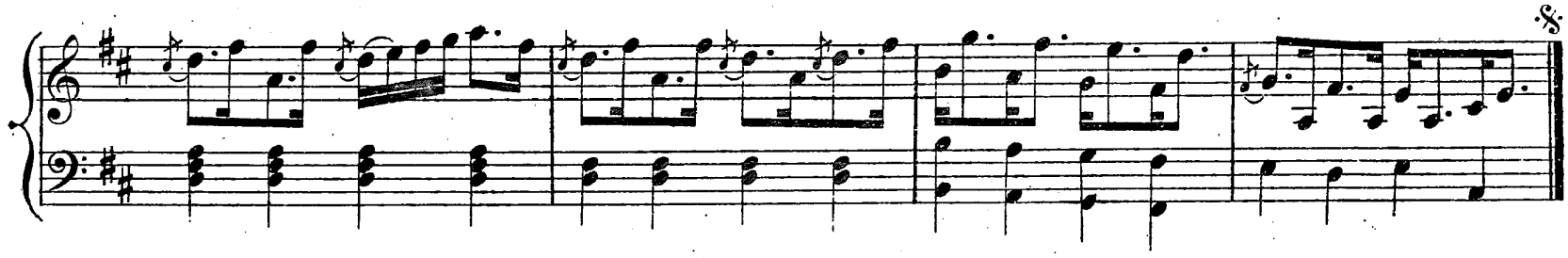

GLEN OGLE.

Reel.

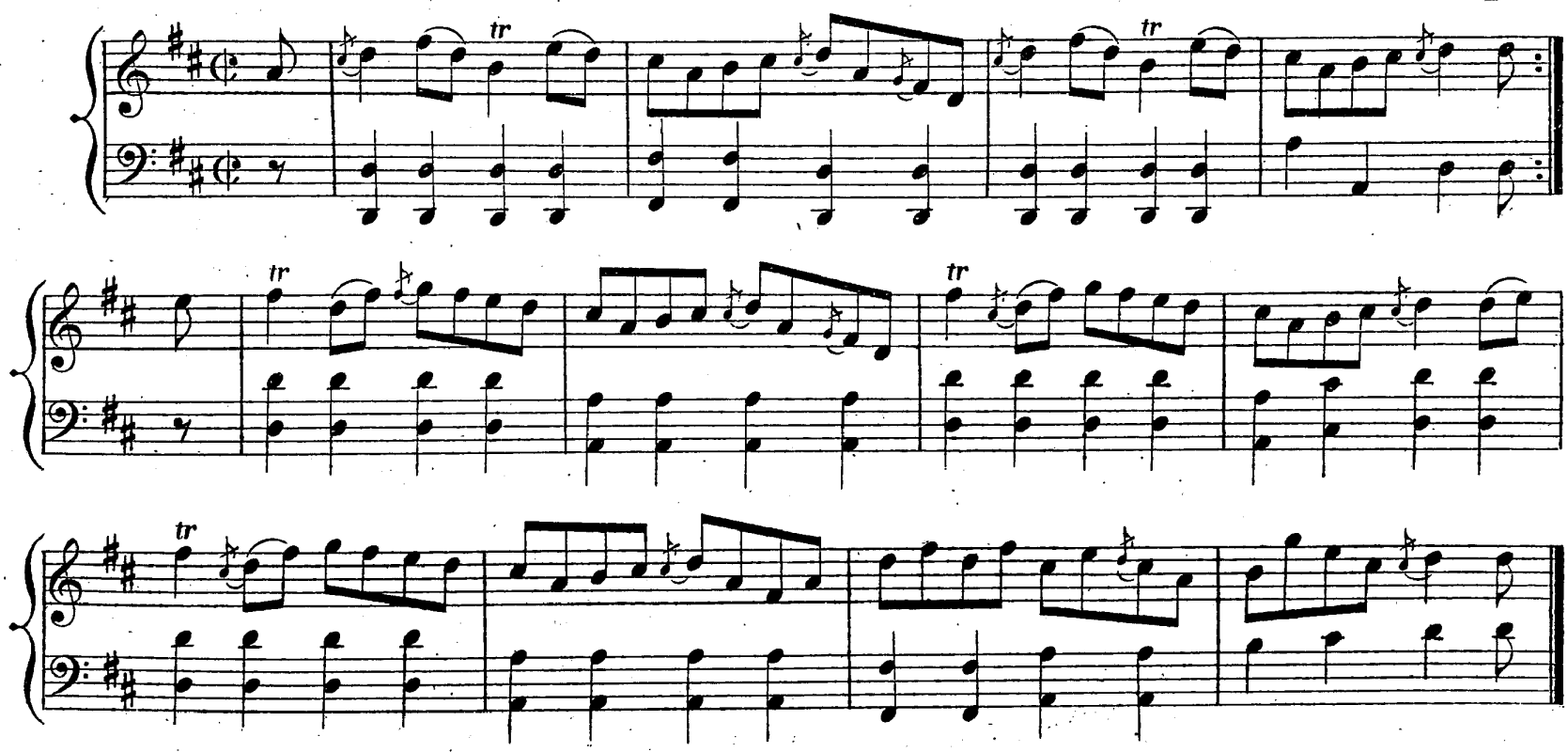

D MAJOR.

Mo Laochan Bhoidheach.

J. S. R.
Strathspey.

1st time. 2nd time.

Ballechin Rant.

Wm Mc Leish.
Reel.

tr tr tr tr

Tobar mo Bheatha.

J. S. R.
Strathspey.

tr

1st time. 2nd time.

tr

DUBH CHNOCAN.

D MAJOR.

J. S. R.

Reel.

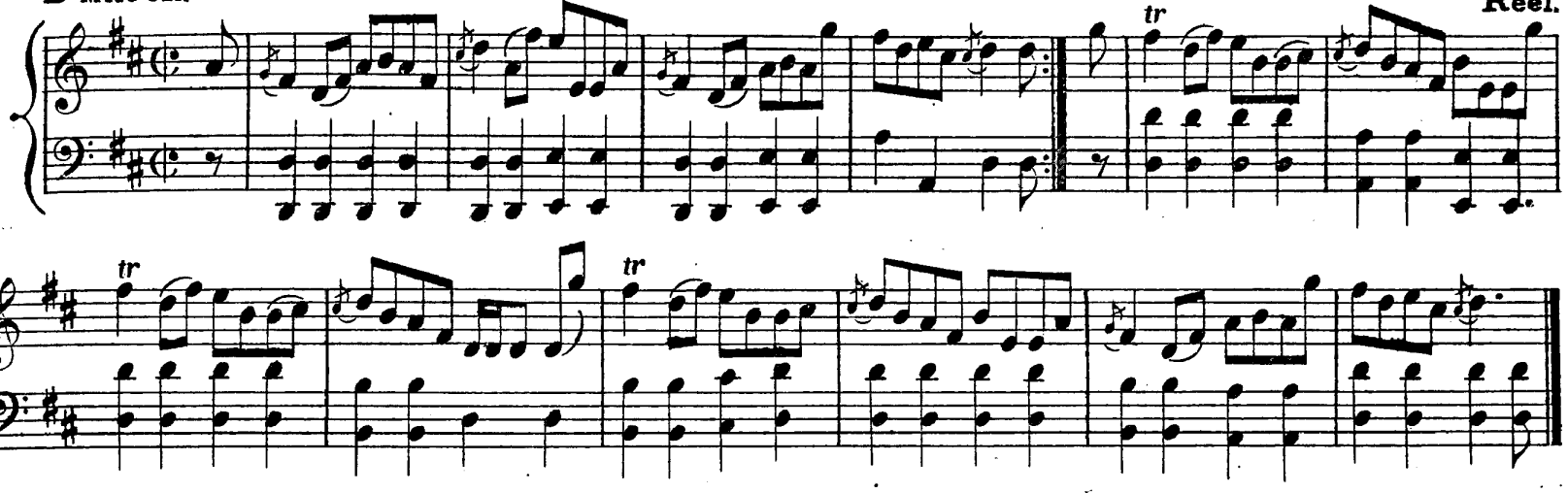

MARQUIS OF HUNTLY'S HIGHLAND FLING.

Strathspey.

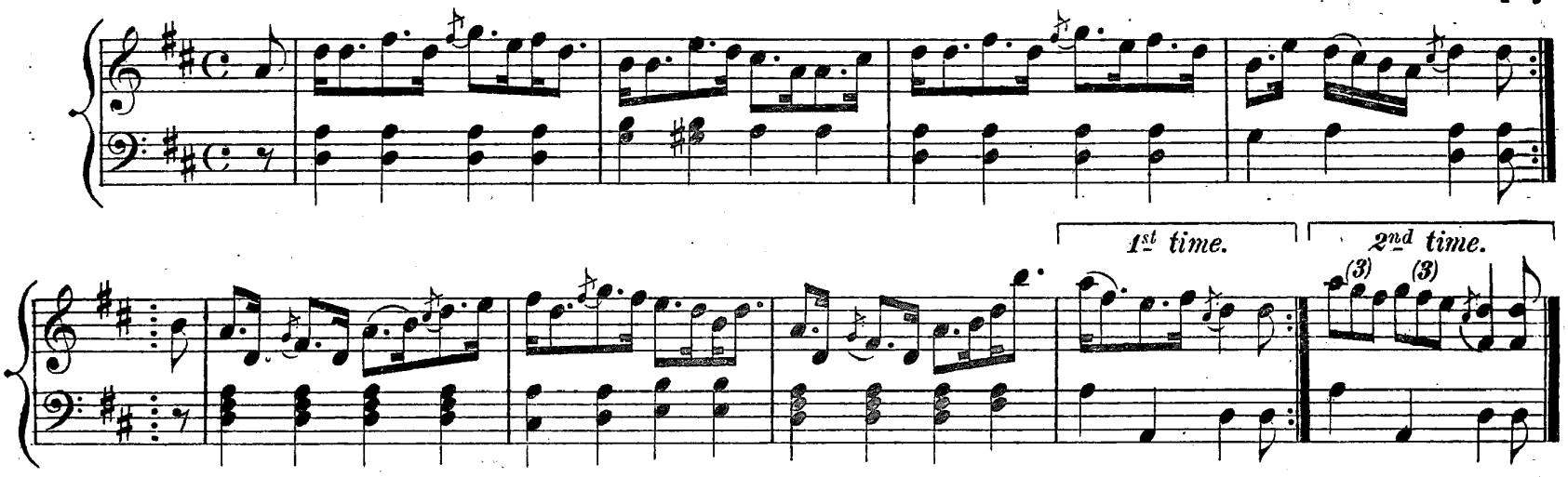

BLACK BUT COMELY.

Reel.

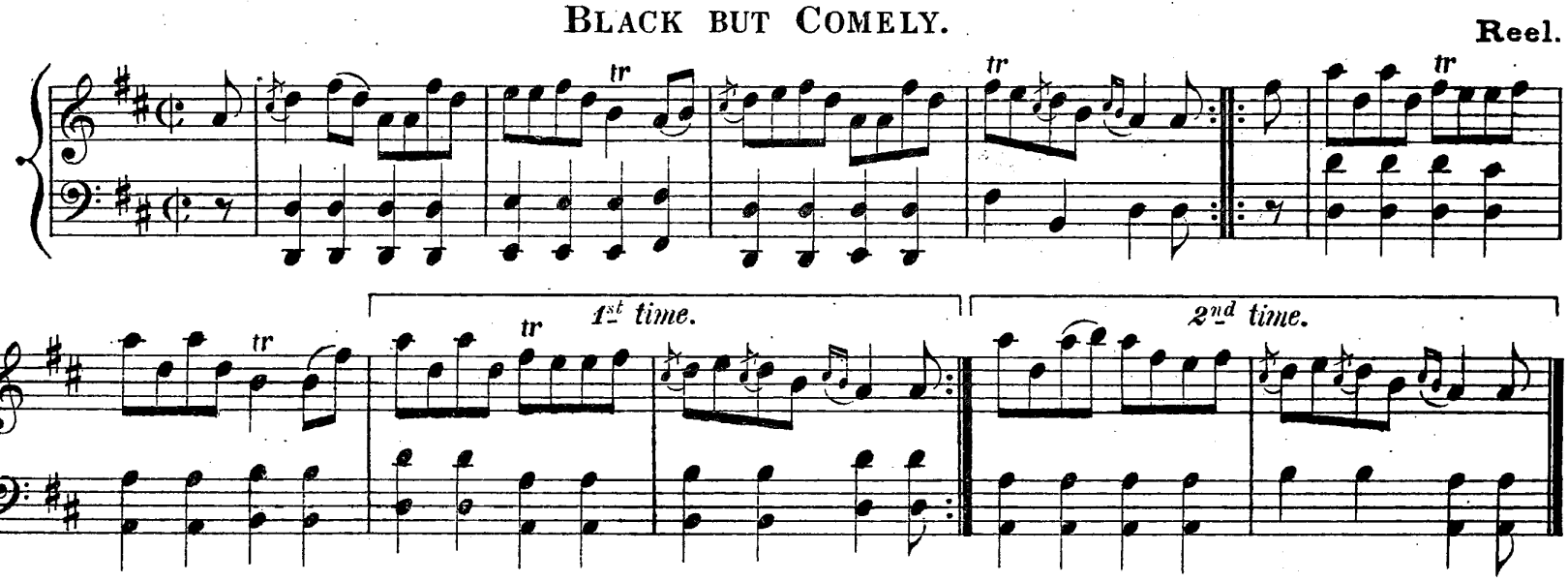

I WINNA GAE TO BED.

Reel.

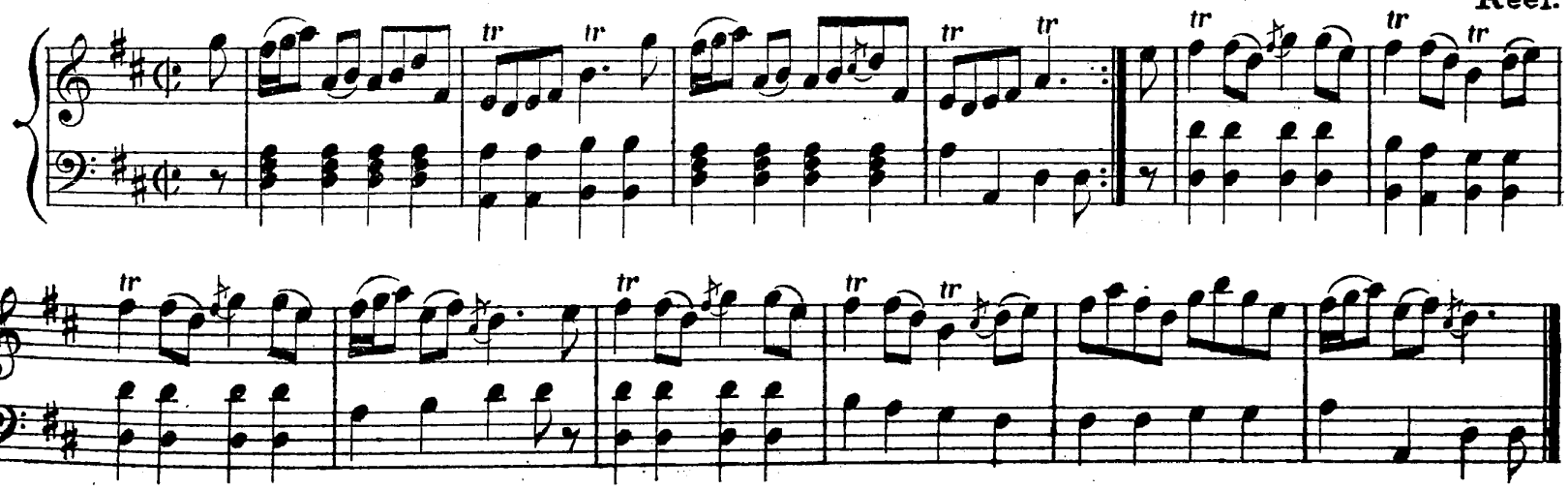

SANDY O'ER THE LEA.

D MAJOR. Reel.

CRAIGELLACHIE BRIDGE.

Strathspey.

DOGS BITE CHAPMEN.

D MAJOR.

Reel.

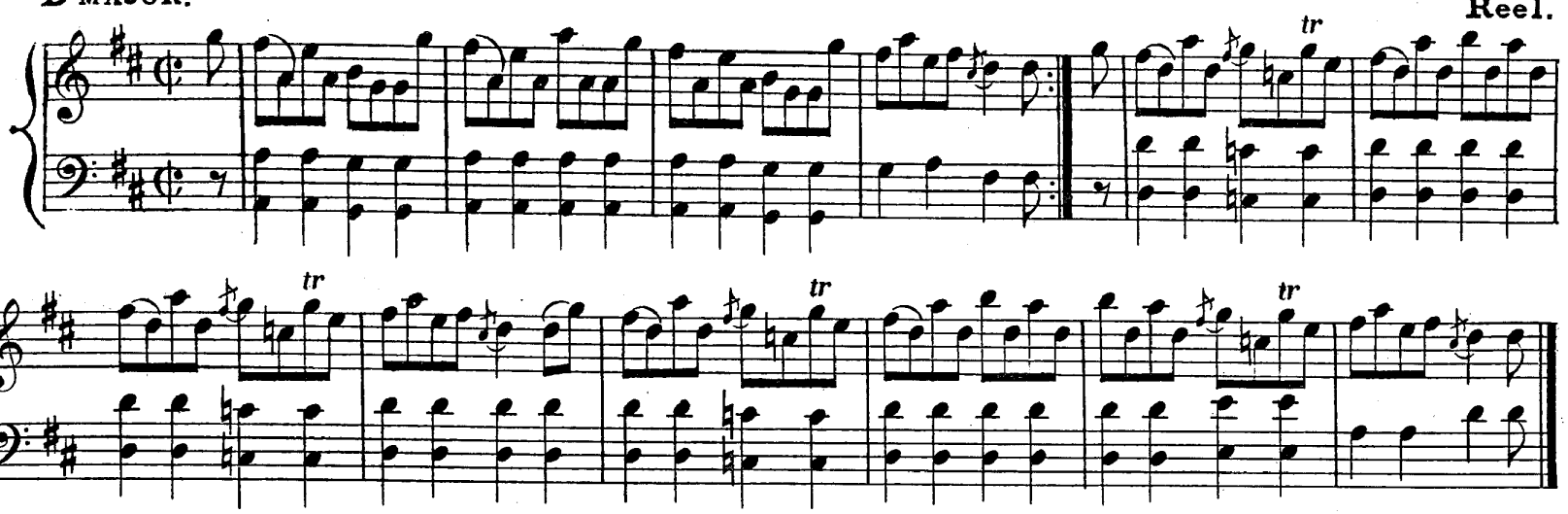

GLENELG.

Strathspey.

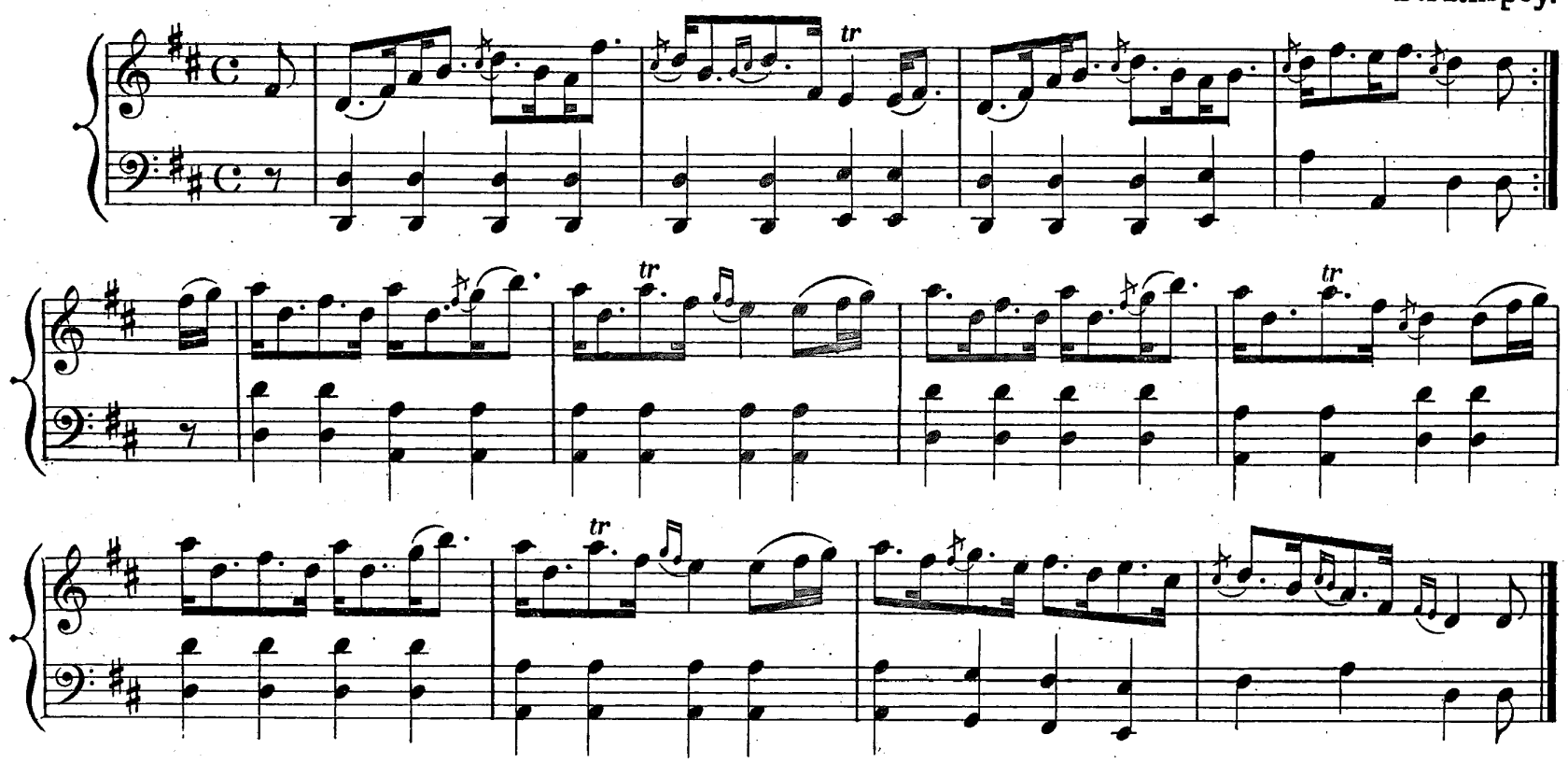

THE COTTAR'S WIFE.

Reel.

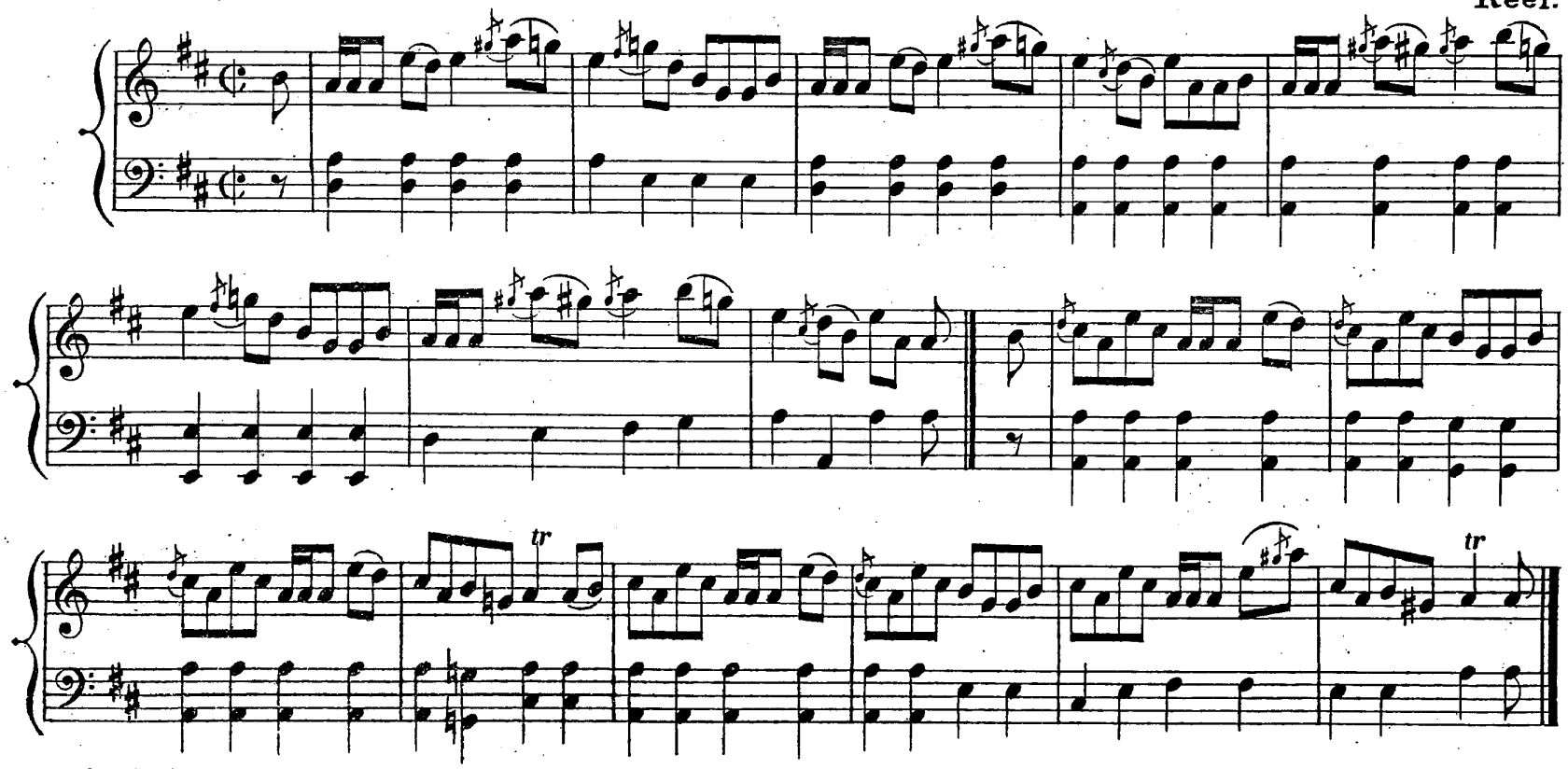

DEIL TAK THE BREEKS.

D MAJOR. Reel.

1st time. 2nd time. 1st time. 2nd time. 1st time. 2nd time.

THE WHIPMAN'S RANT.

Strathspey.

THE BACK OF THE CHANGE HOUSE.

D MAJOR. Reel.

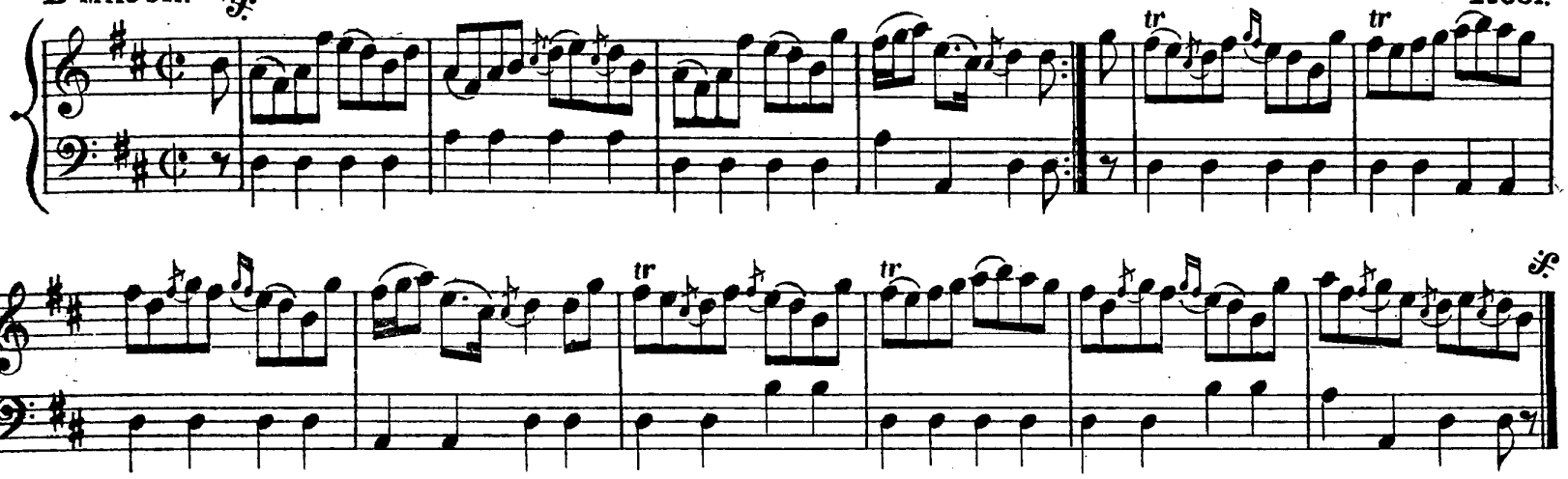

LASSIE LOOK BEFORE YE.

Strathspey.

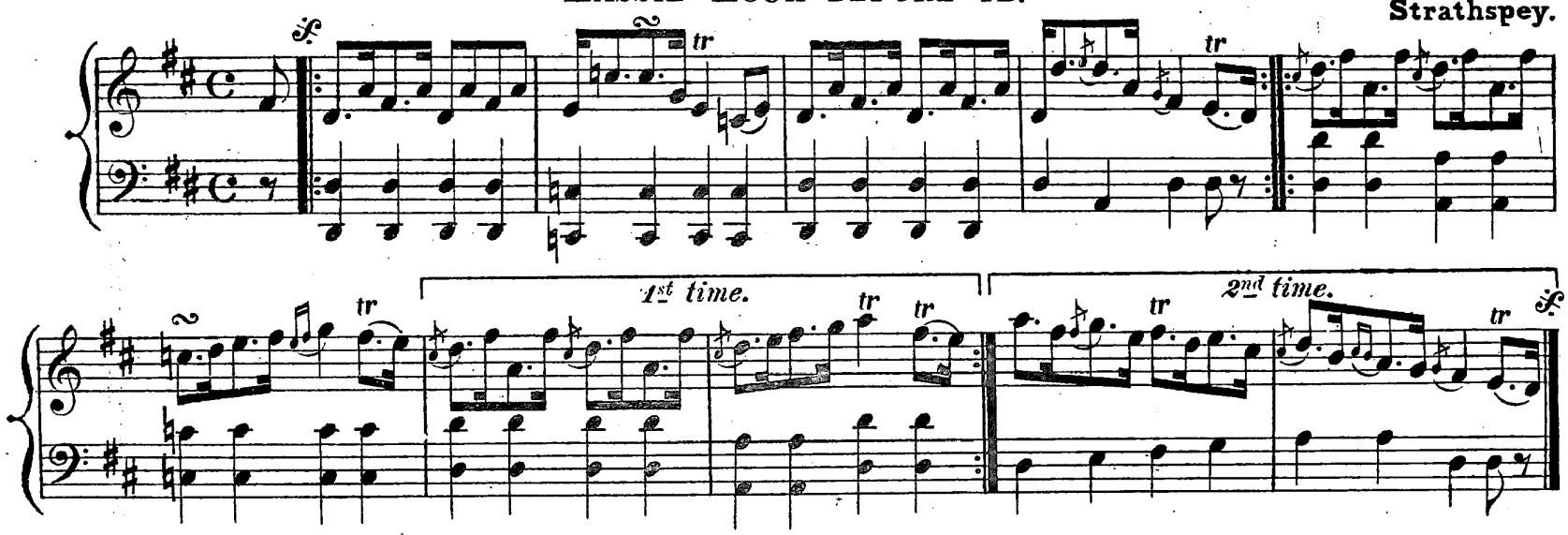

LORD KINNAIRD.

Reel.

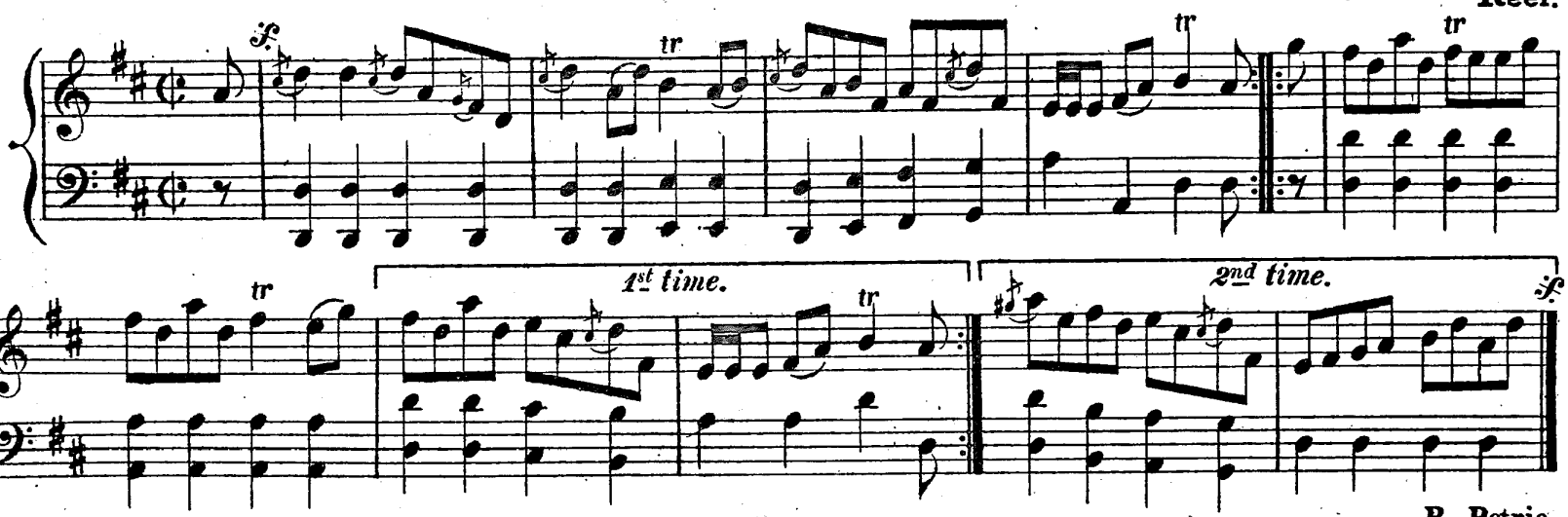

R. Petrie.

MISS MARY STEWART OF DERCULICH.

Reel.

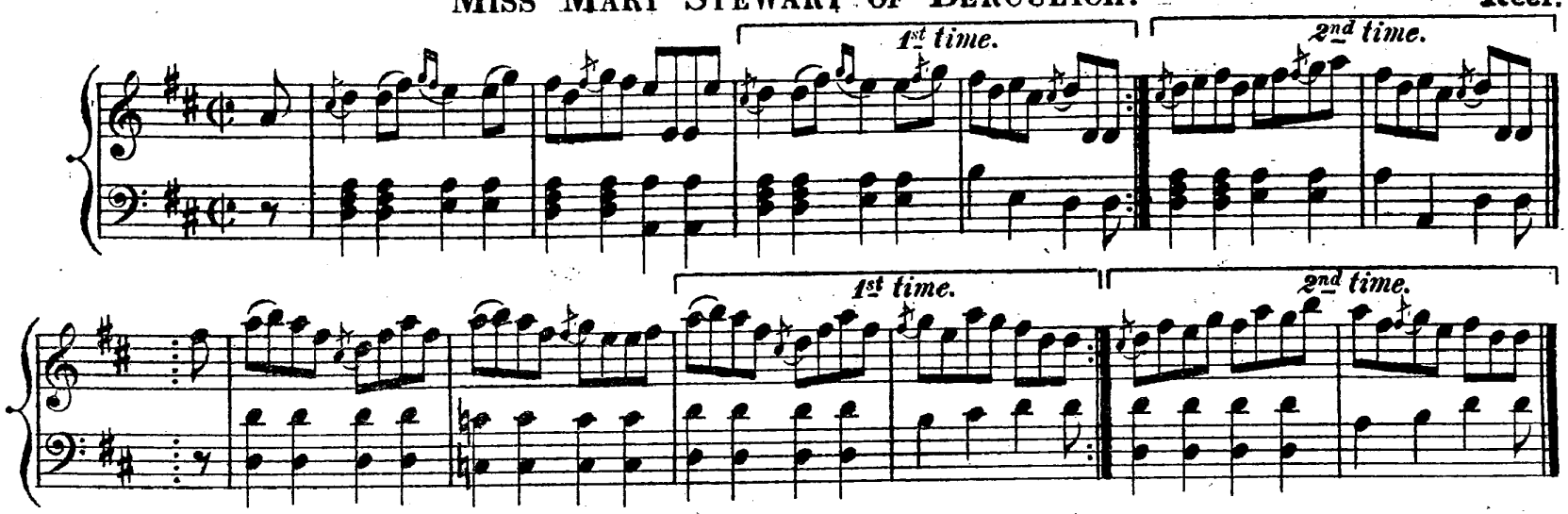

Ben Nevis.

D MAJOR. Strathspey.

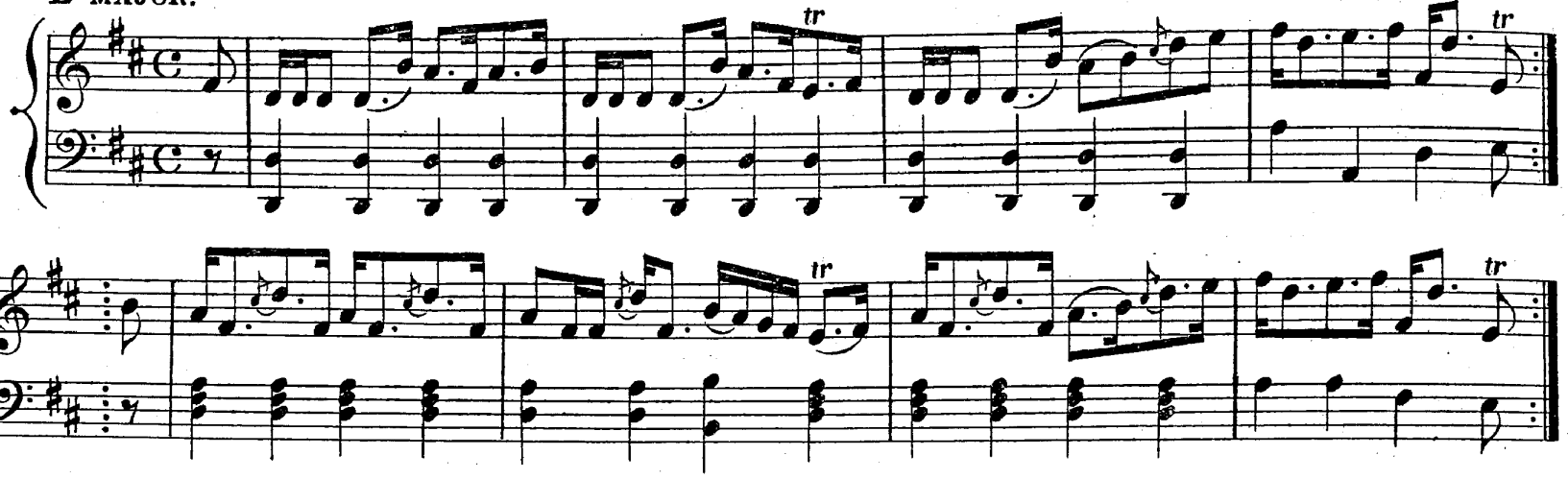

The Auld Stewart's Back again.

Reel.

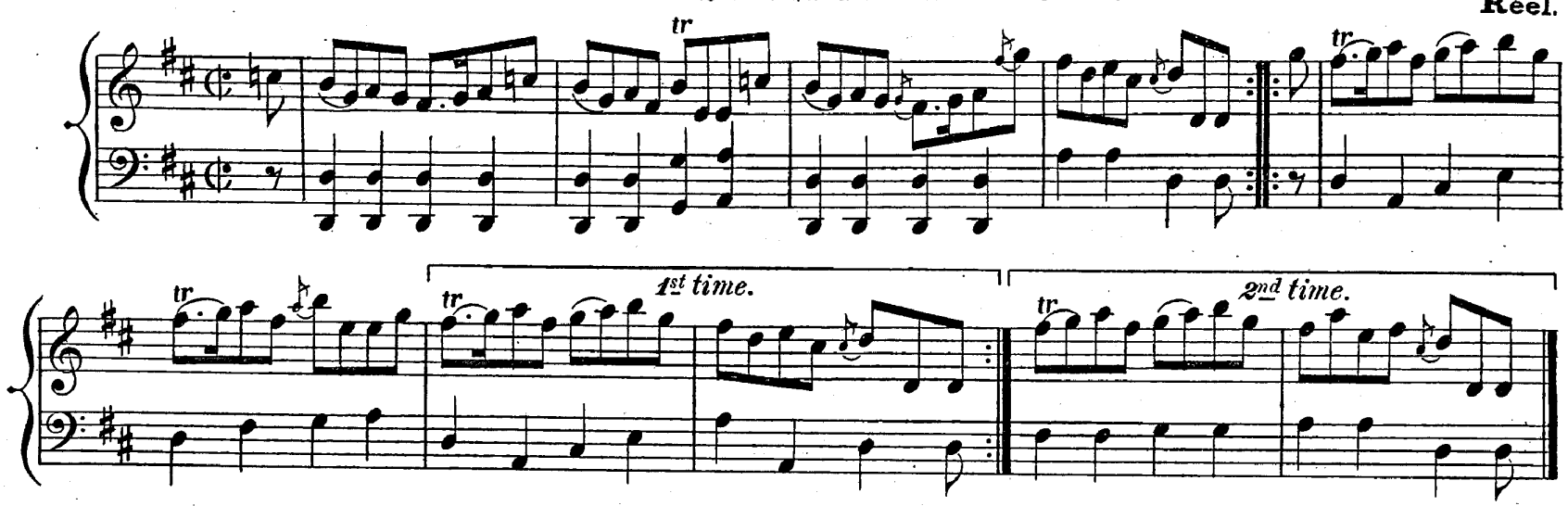

Belladrum House.

Strathspey.

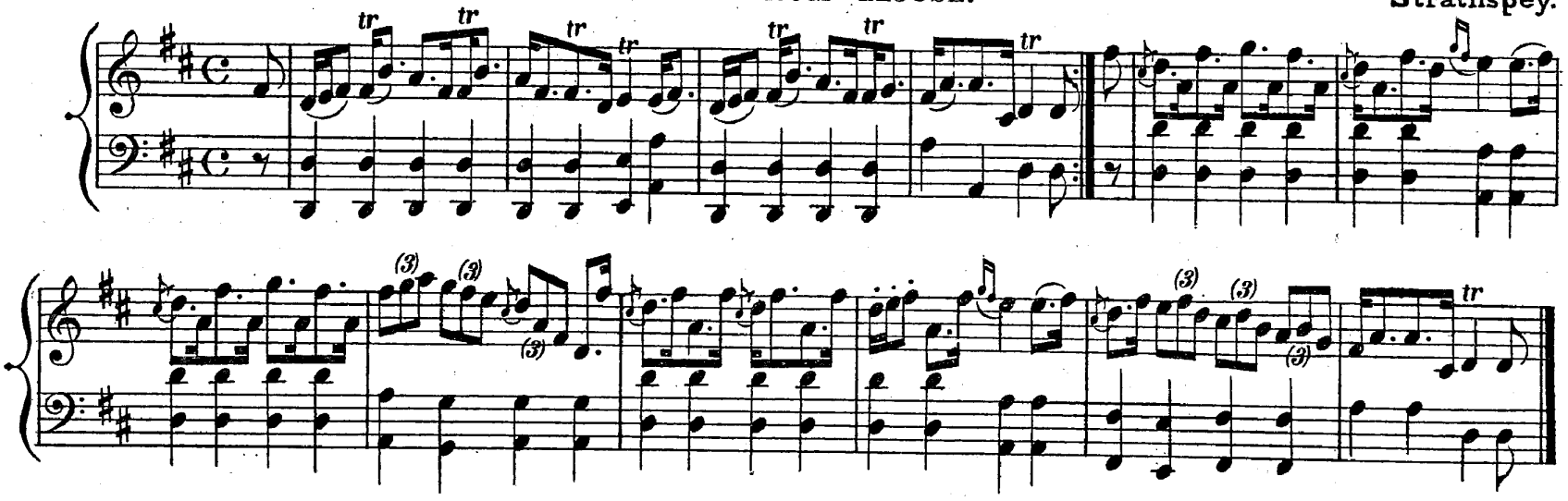

Mr Menzies of Culdares.

Reel.

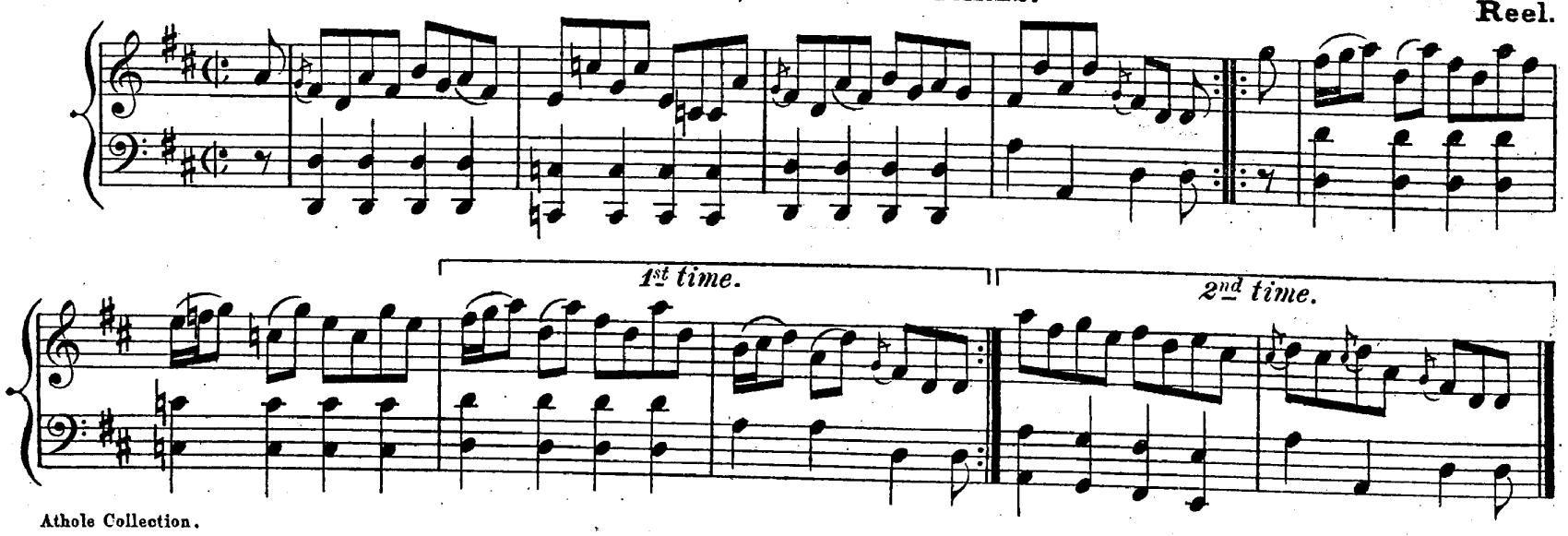

Athole Collection.

FERINTOSH.

Strathspey.

D MAJOR.

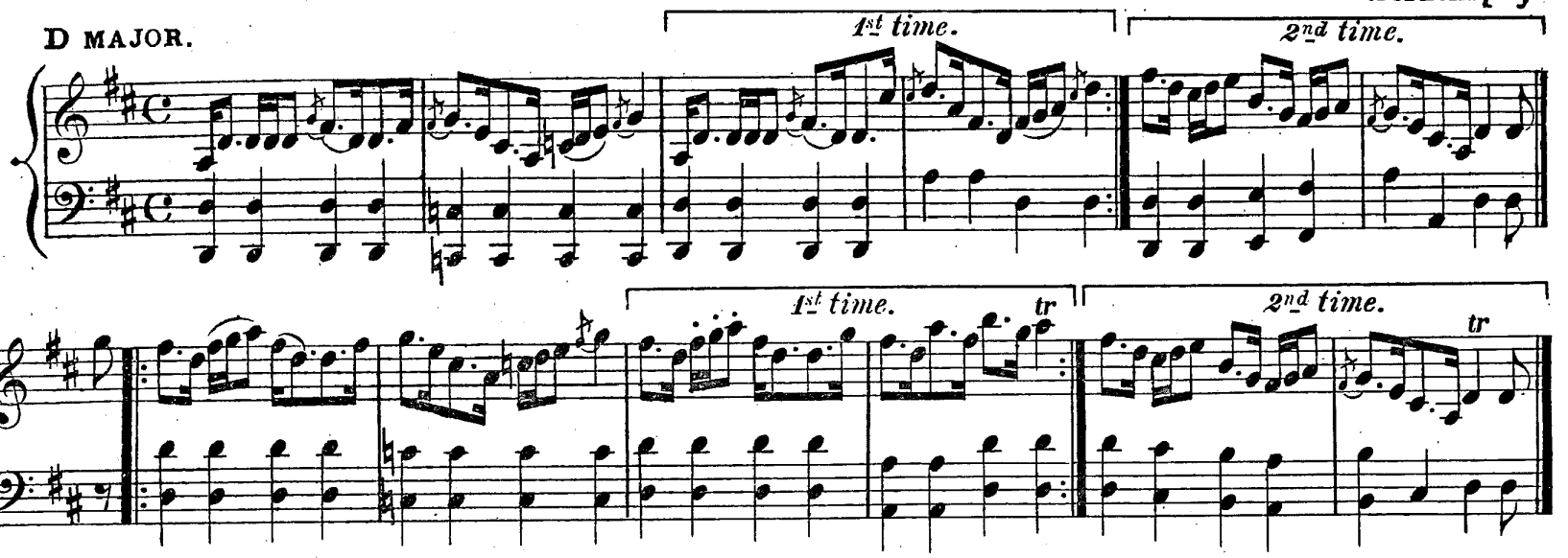

THE BRIG O' TILT.

Reel.

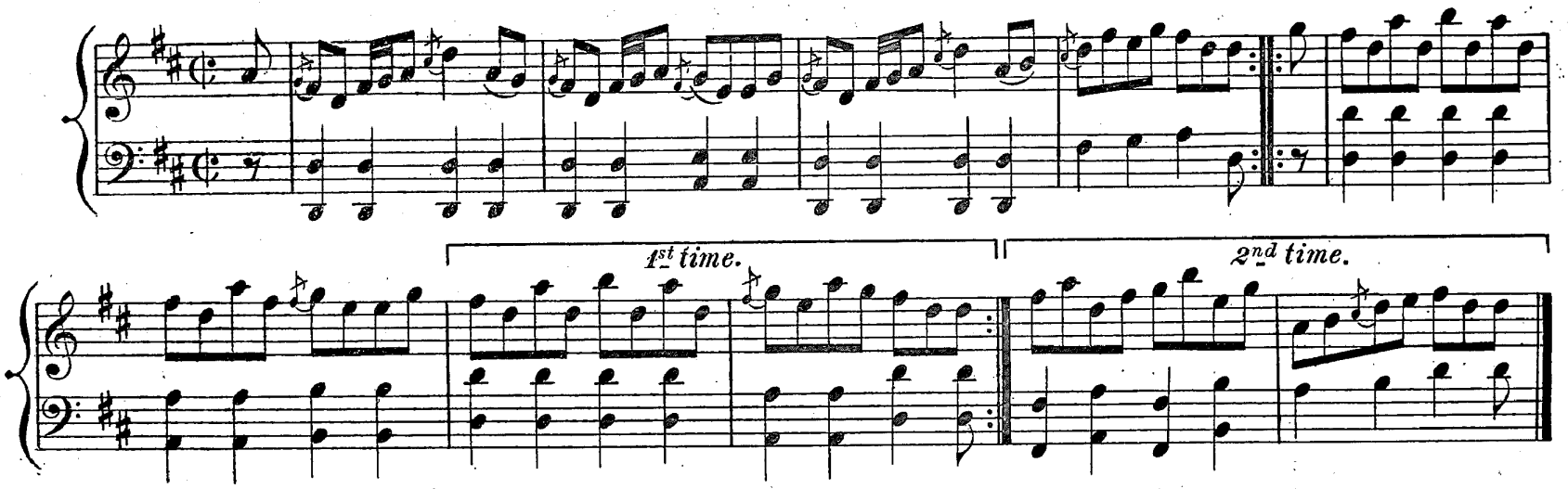

DUKE OF CUMBERLAND.

Strathspey.

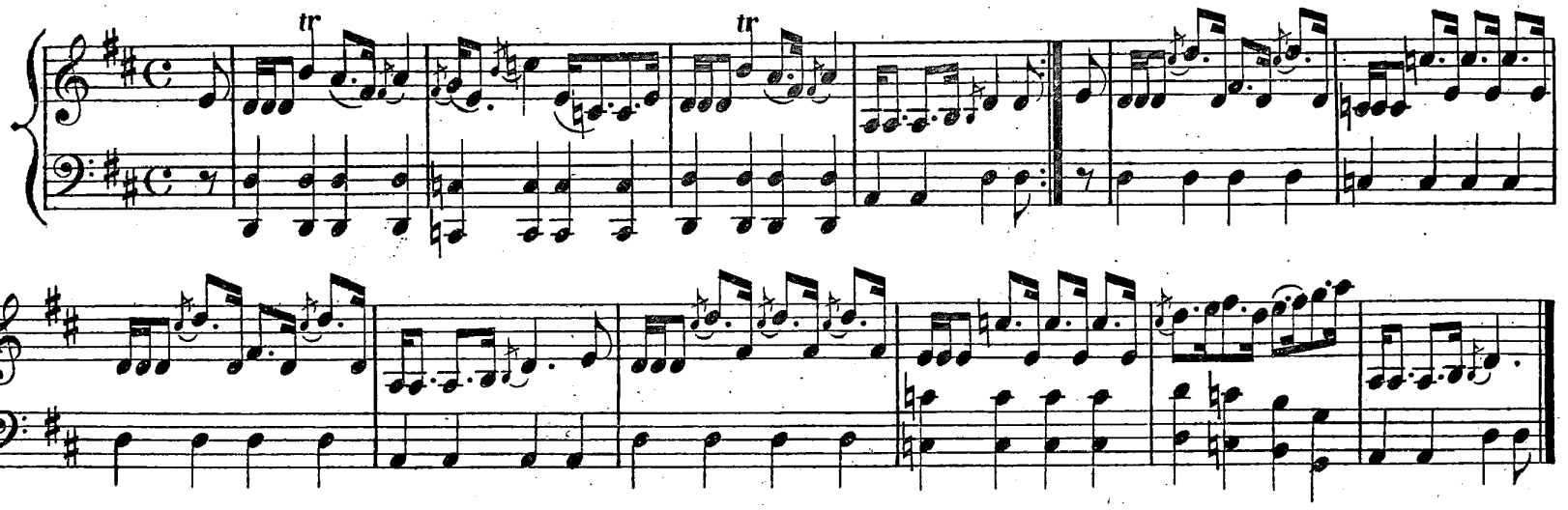

CHEAP MEAL.

Reel.

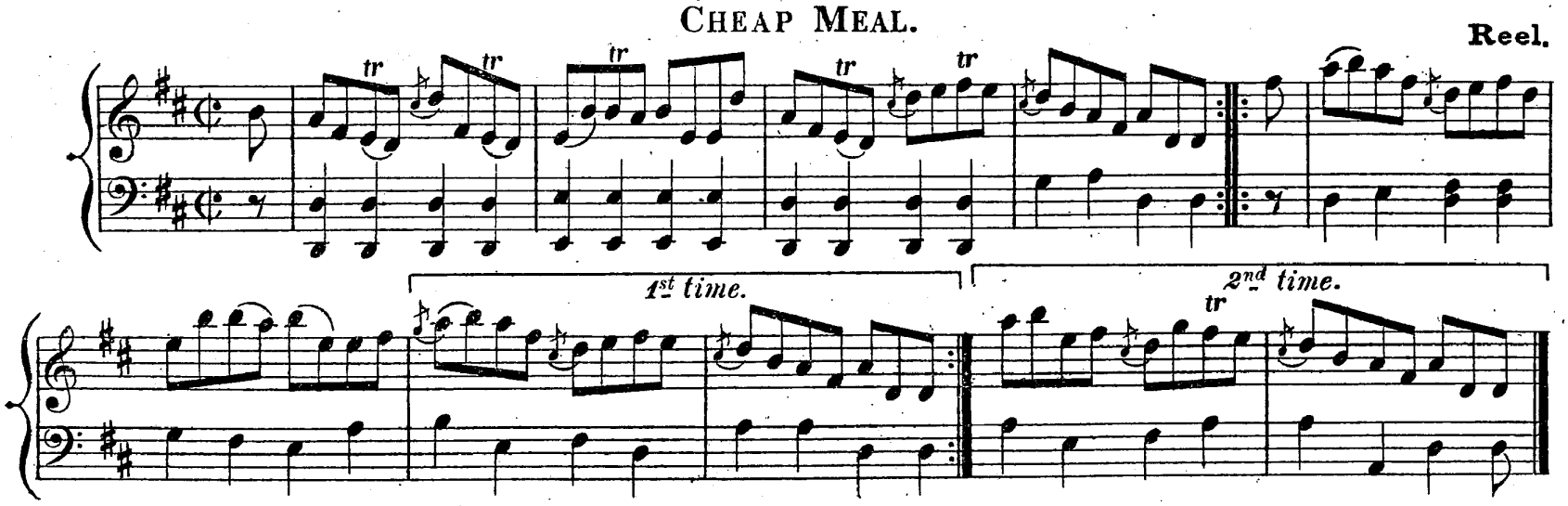

CARRICK'S RANT. Strathspey.

D MAJOR.

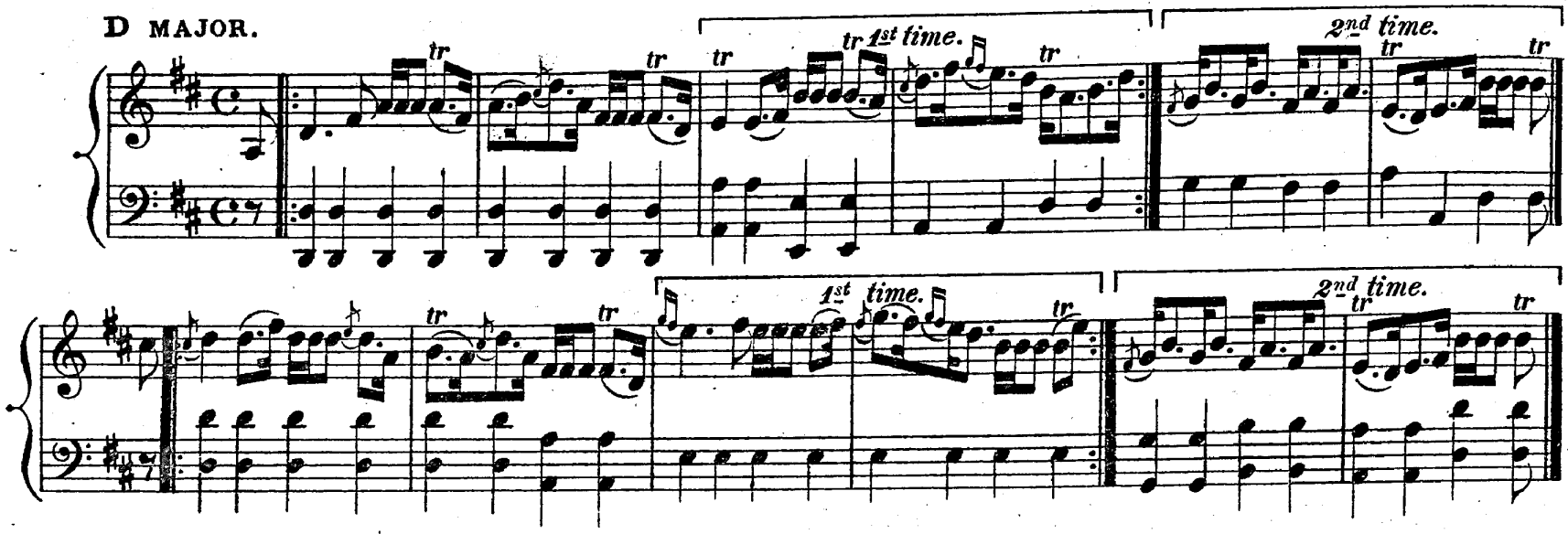

LADY MARY STOPFORD. Reel.

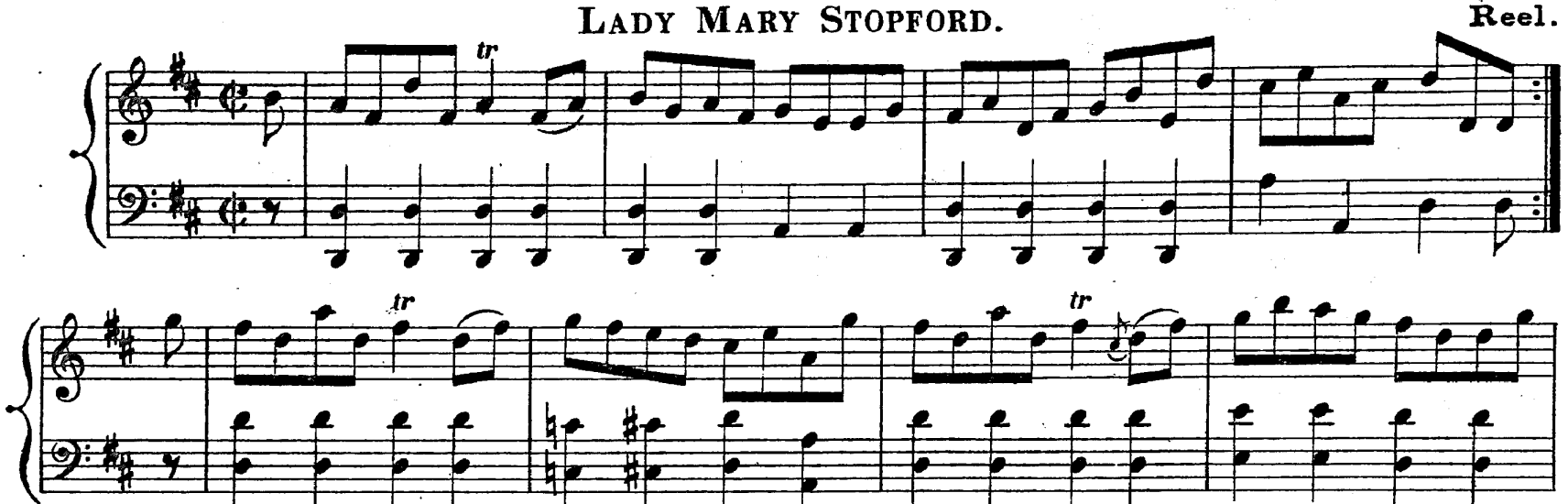

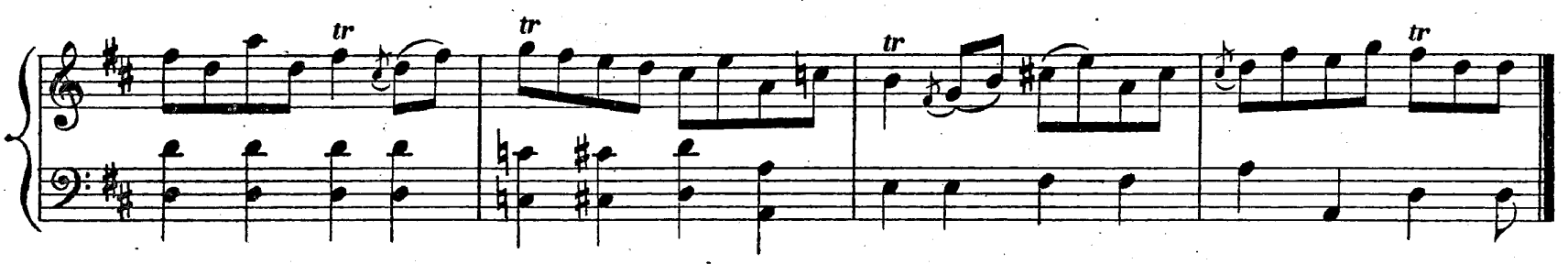

LADS OF TAIN. Strathspey.

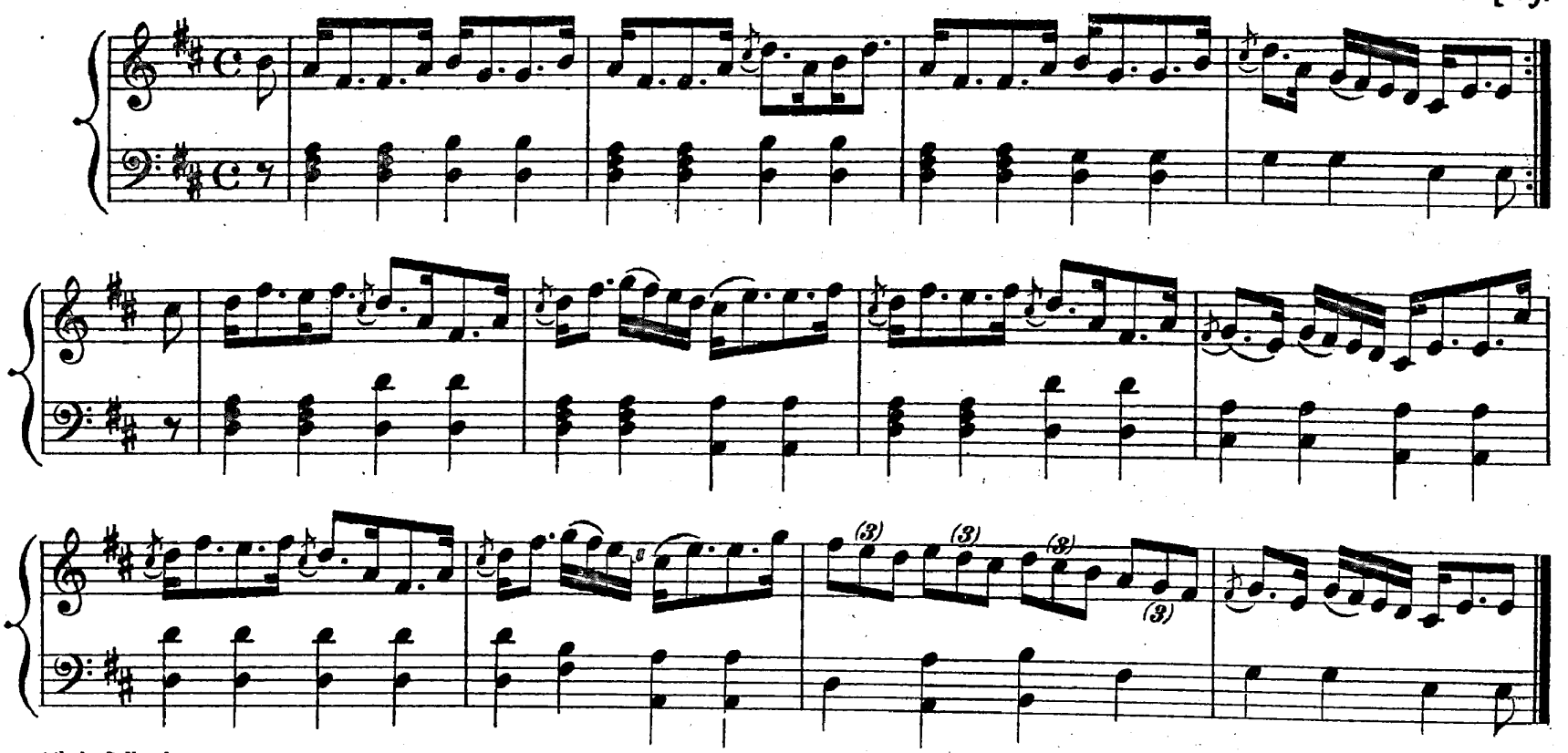

THIS IS NO' MY AIN HOUSE.

D MAJOR. Reel.

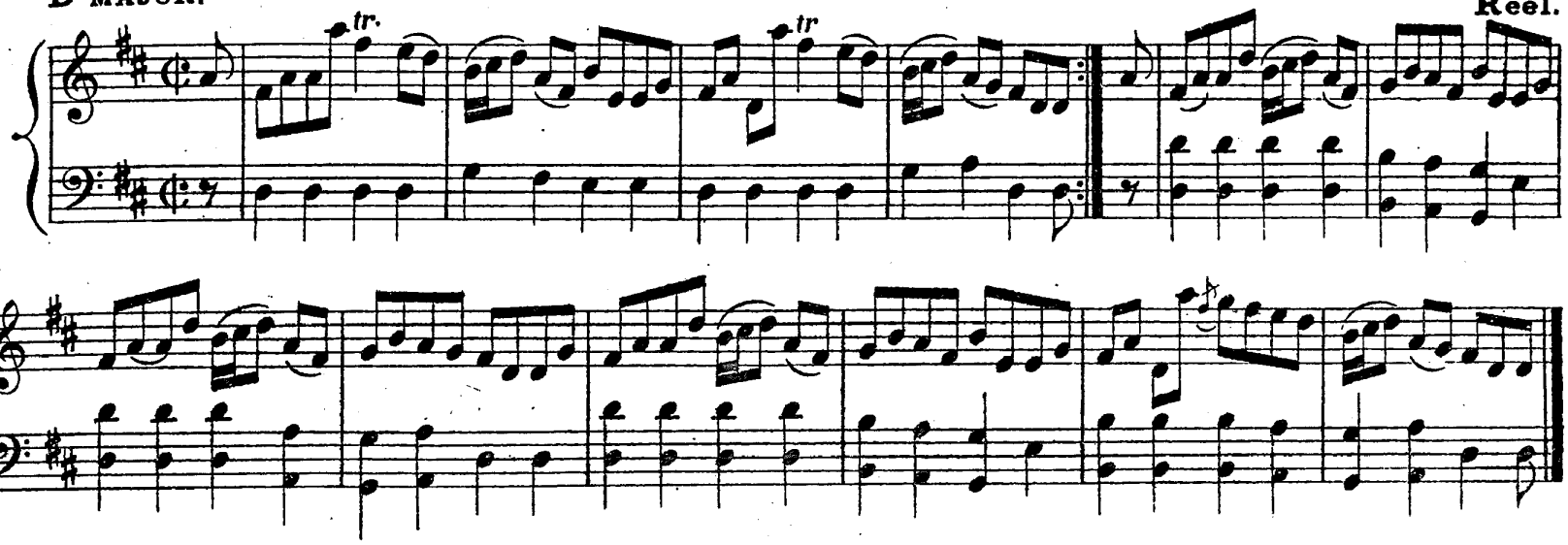

LORD MACDONALD.

Strathspey.

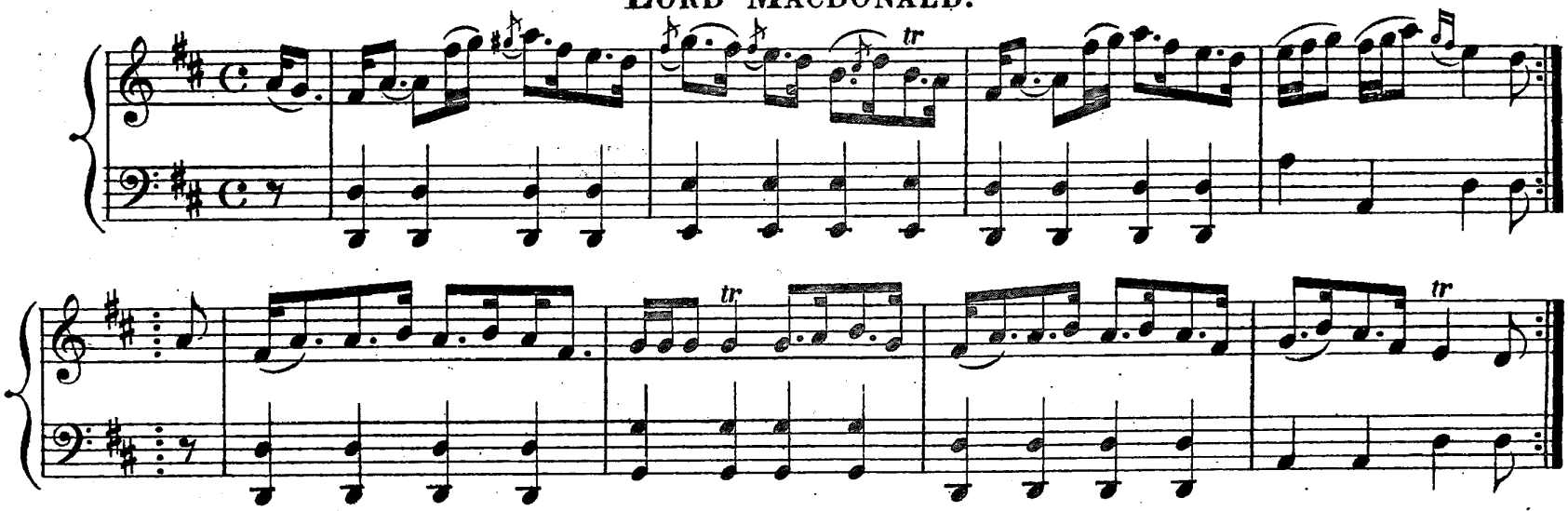

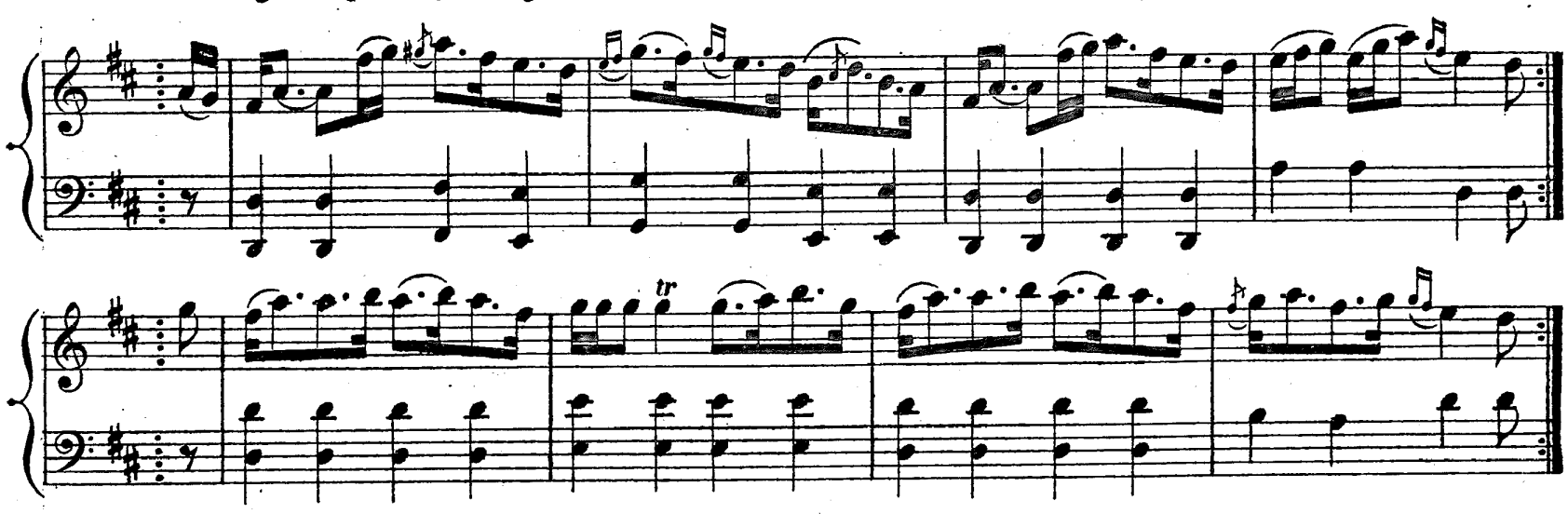

MACFARLANE'S RANT.

Reel.

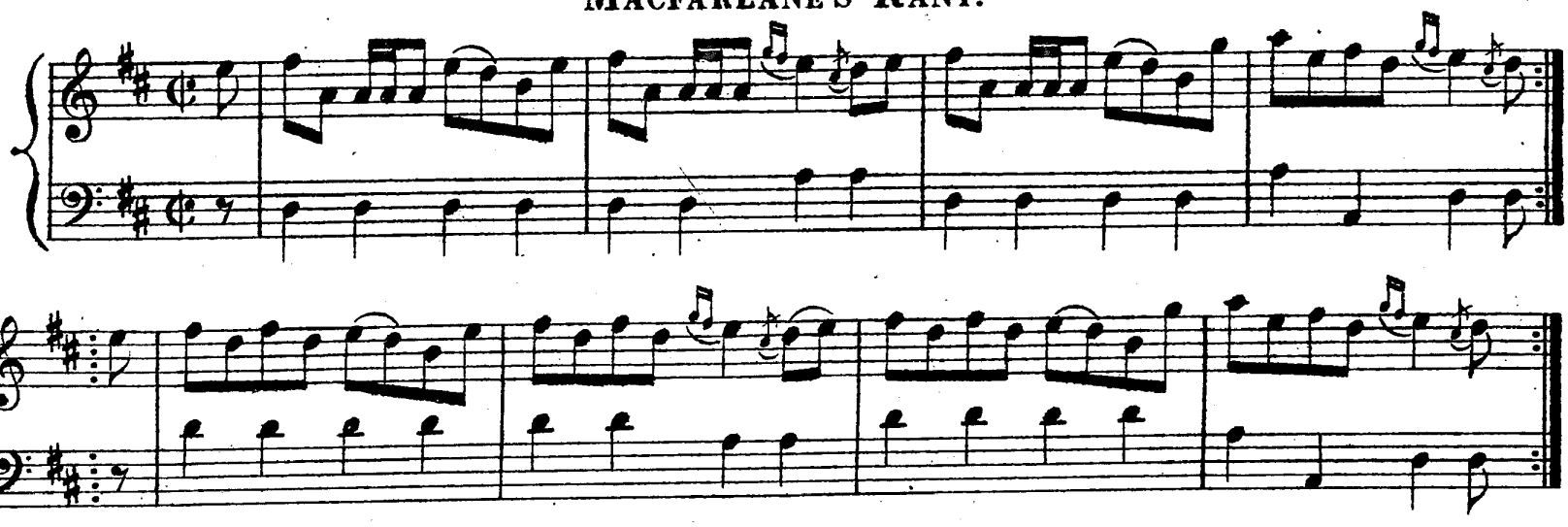

D MAJOR.

THE DUCHESS OF GORDON.

Strathspey.

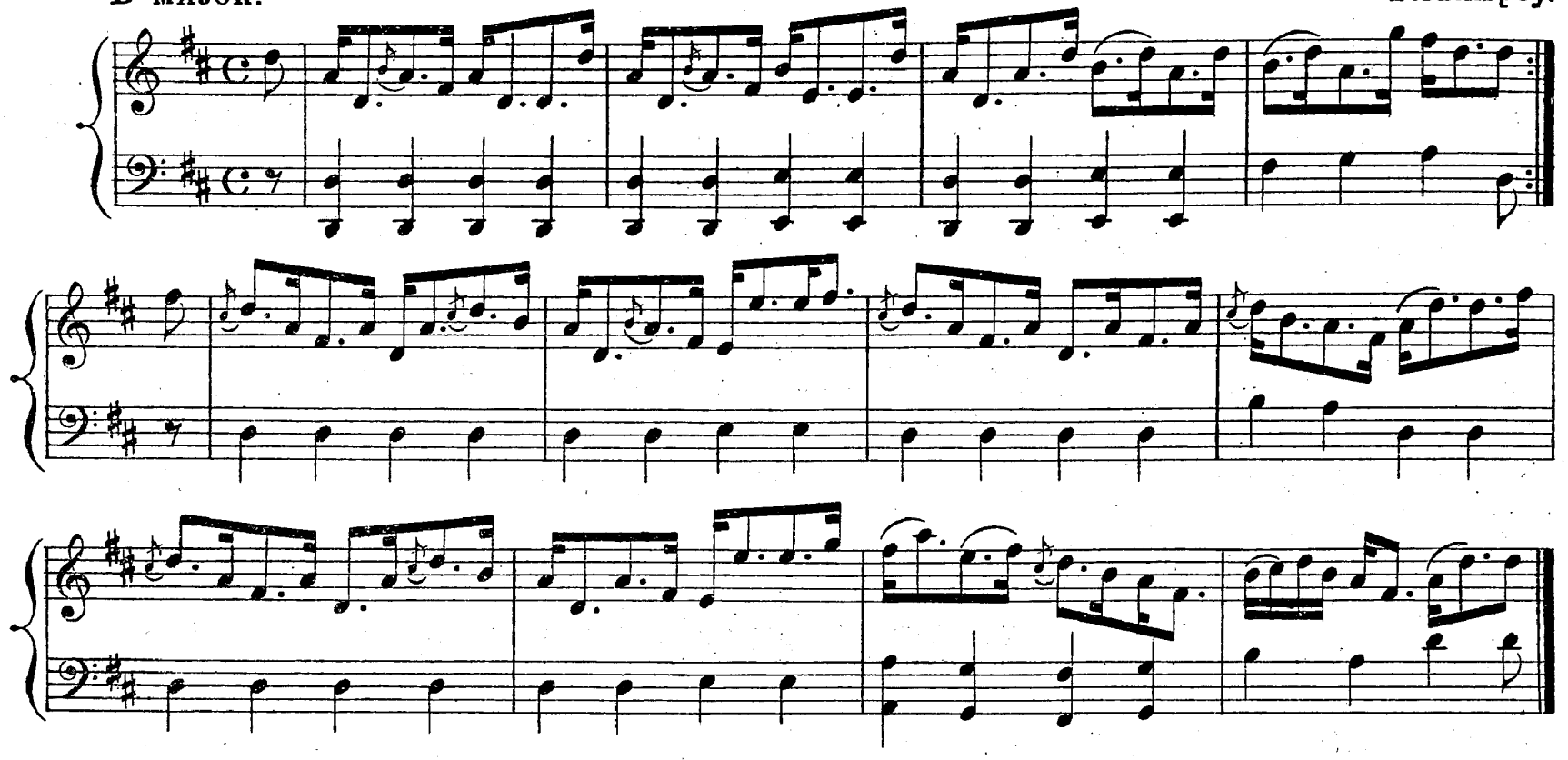

A' CHUACHAG.

Reel.

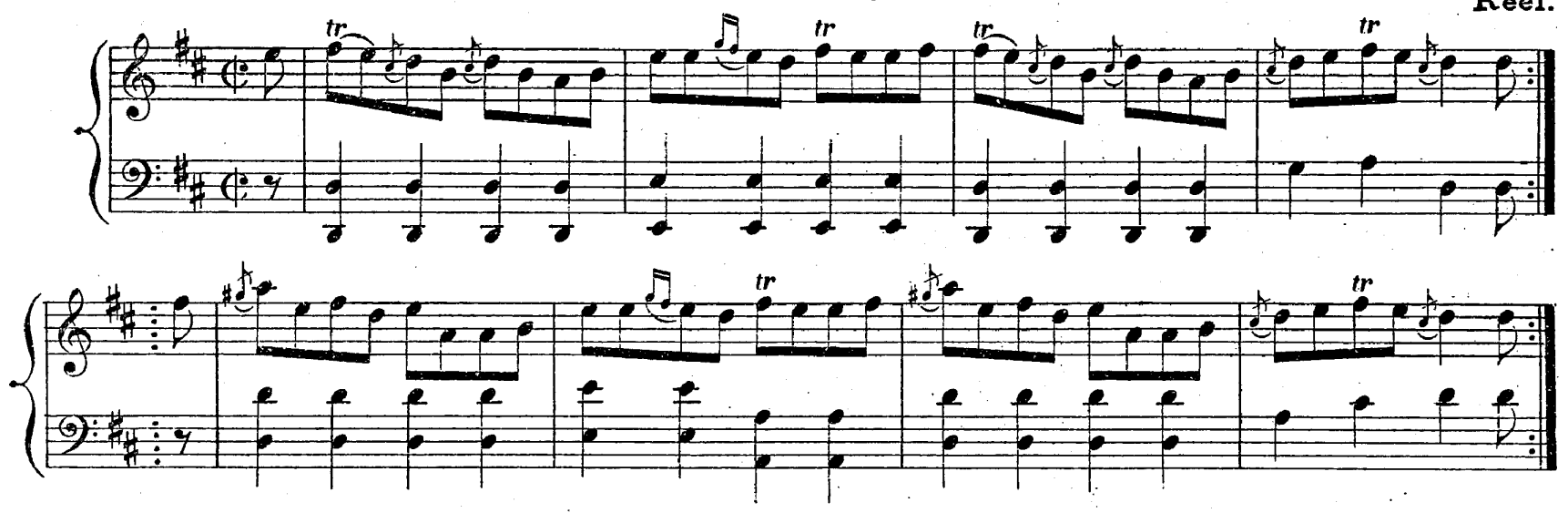

DALRY HOUSE.

Strathspey.

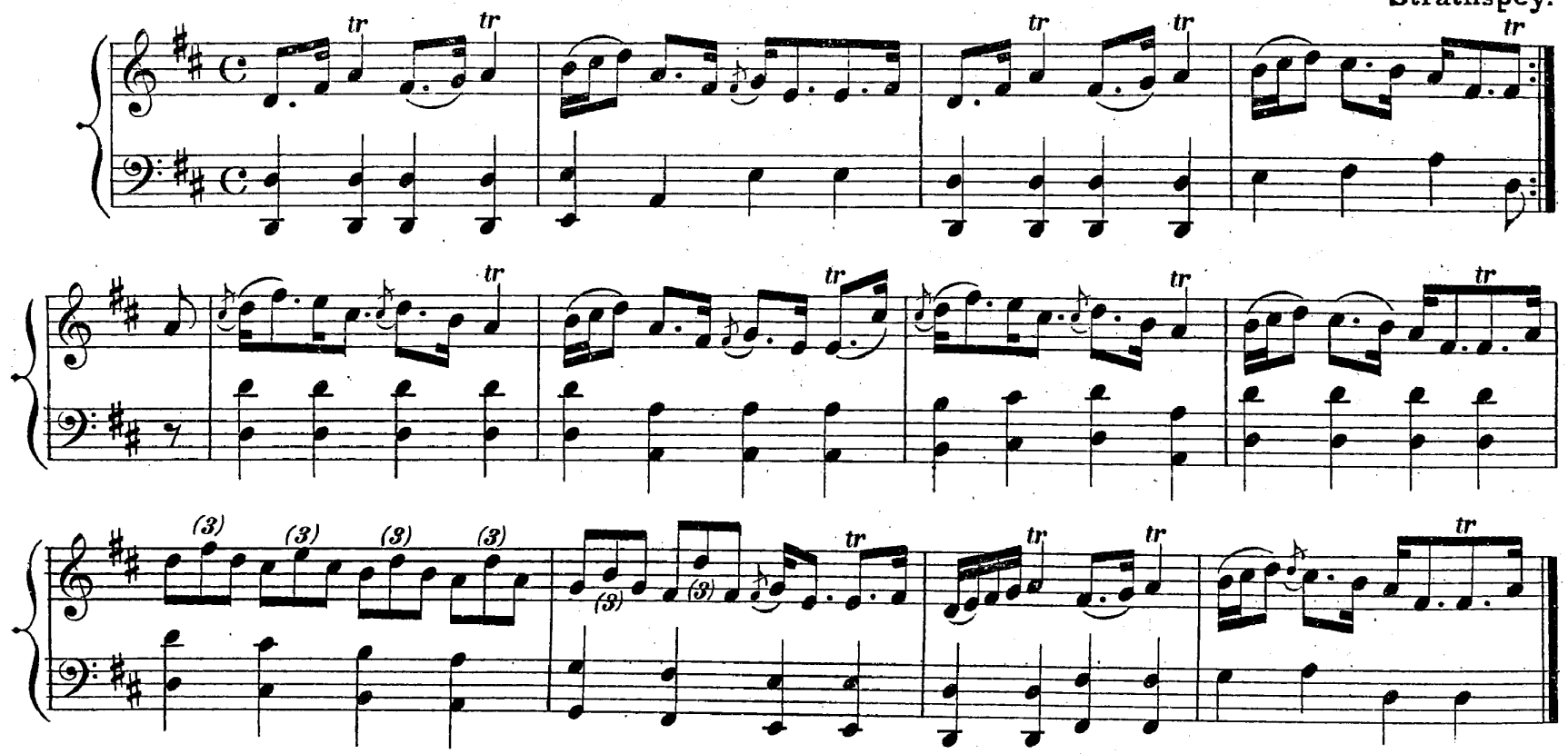

GLENLYON.

D MAJOR. Reel.

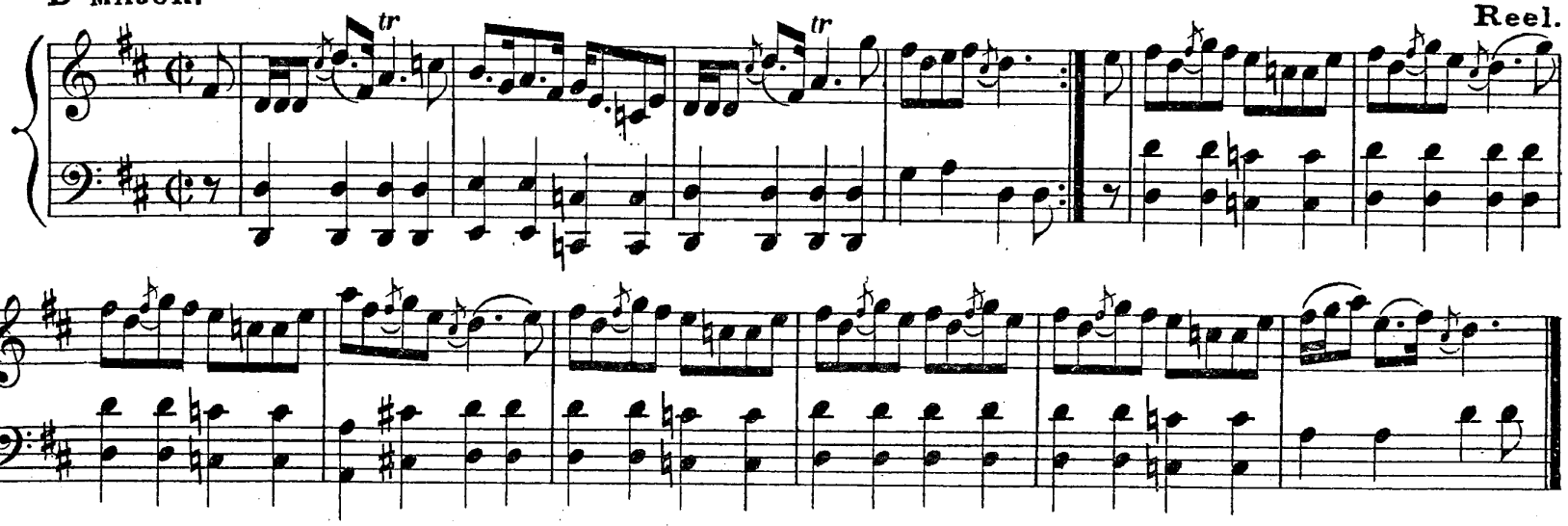

SIR ARCHd DUNBAR.

Strathspey.

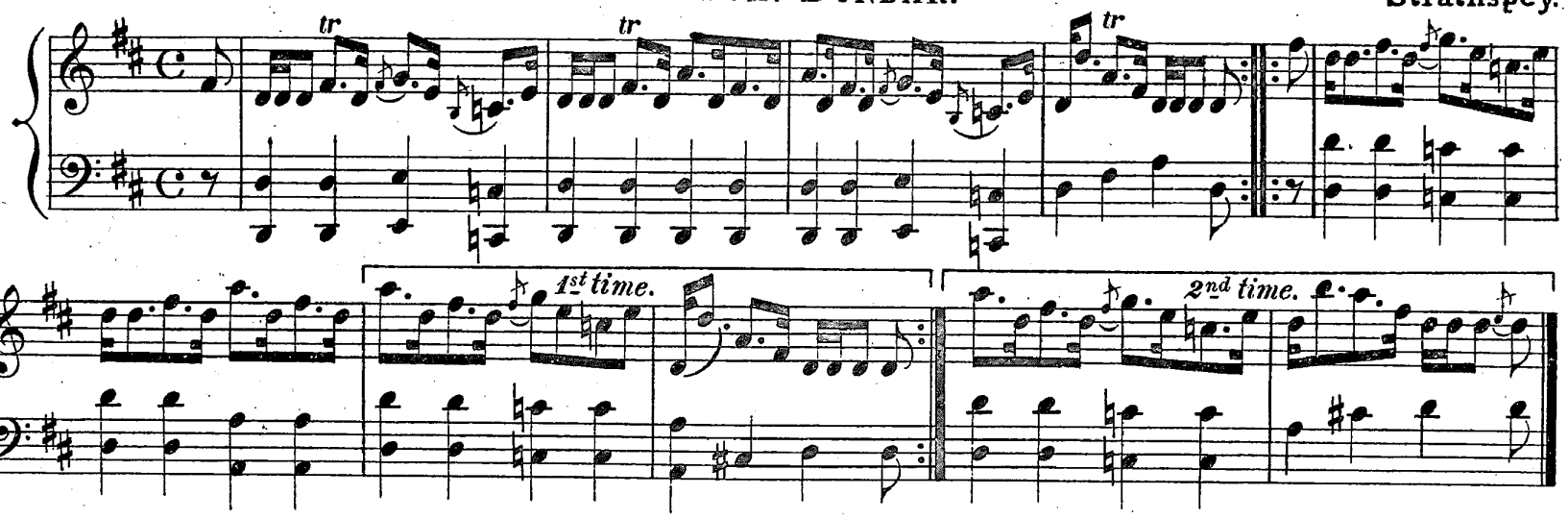

DONALD MAC GUGAN'S RANT.

Reel.

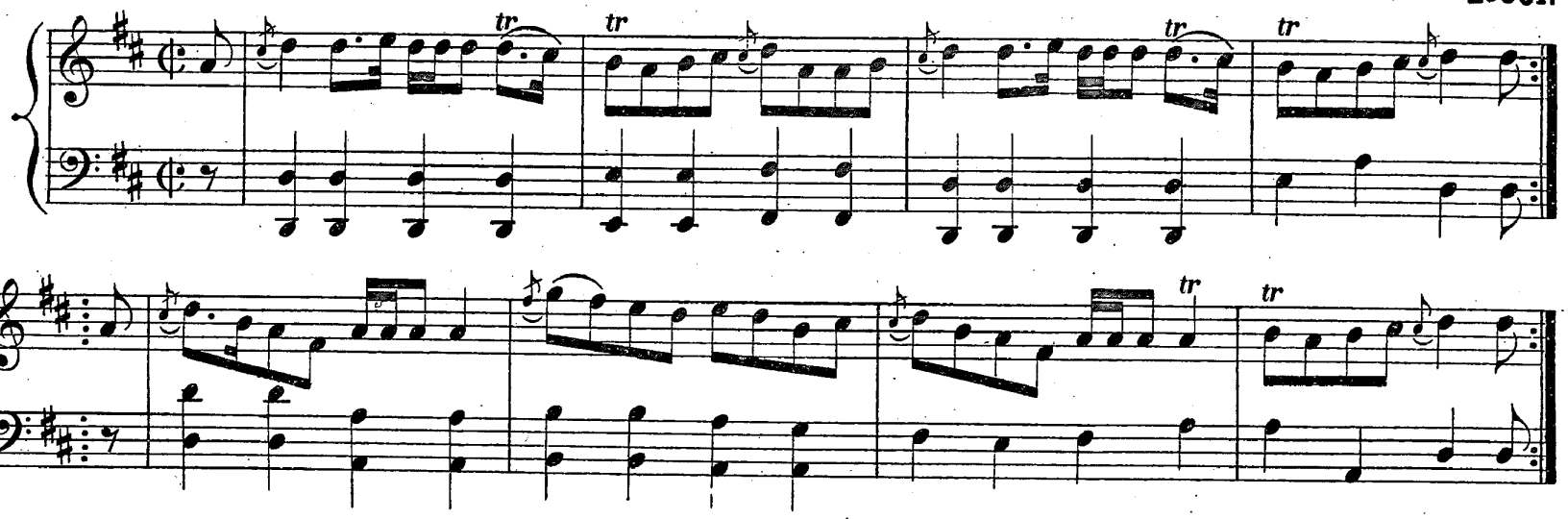

MRS STEWART, INVERUGIE.

Strathspey.

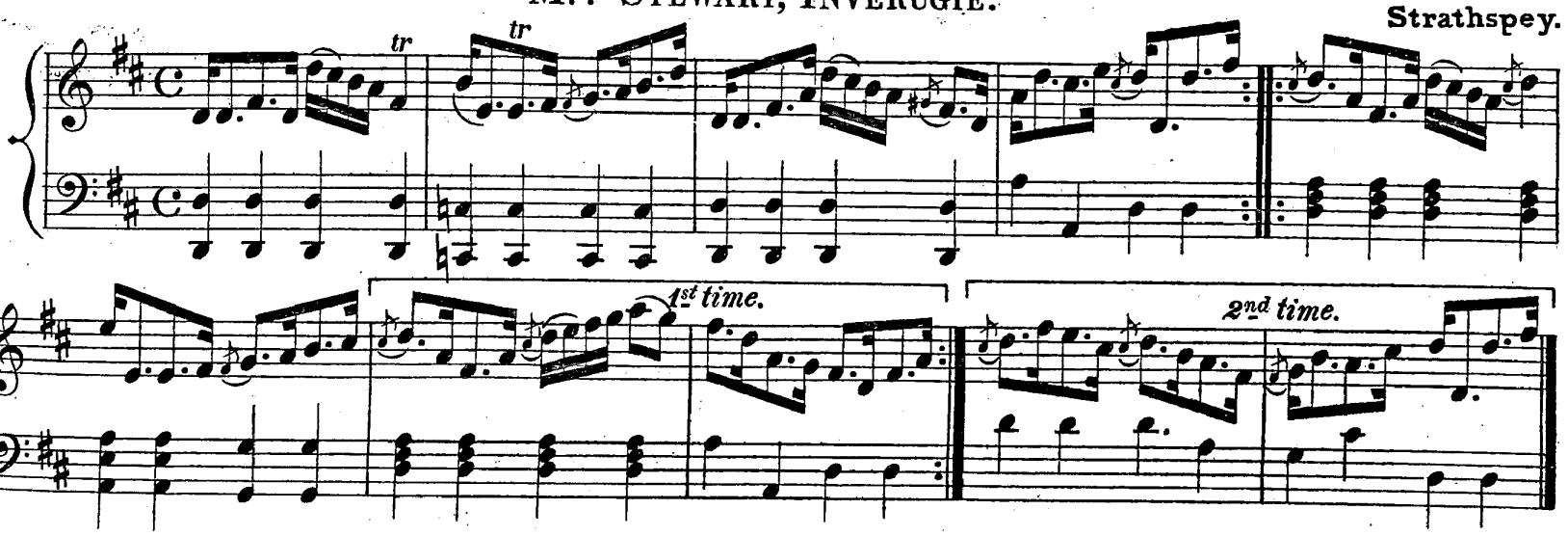

Athole Collection.

LORD EGLINTOUN'S AULD MAN.

D MAJOR. Strathspey.

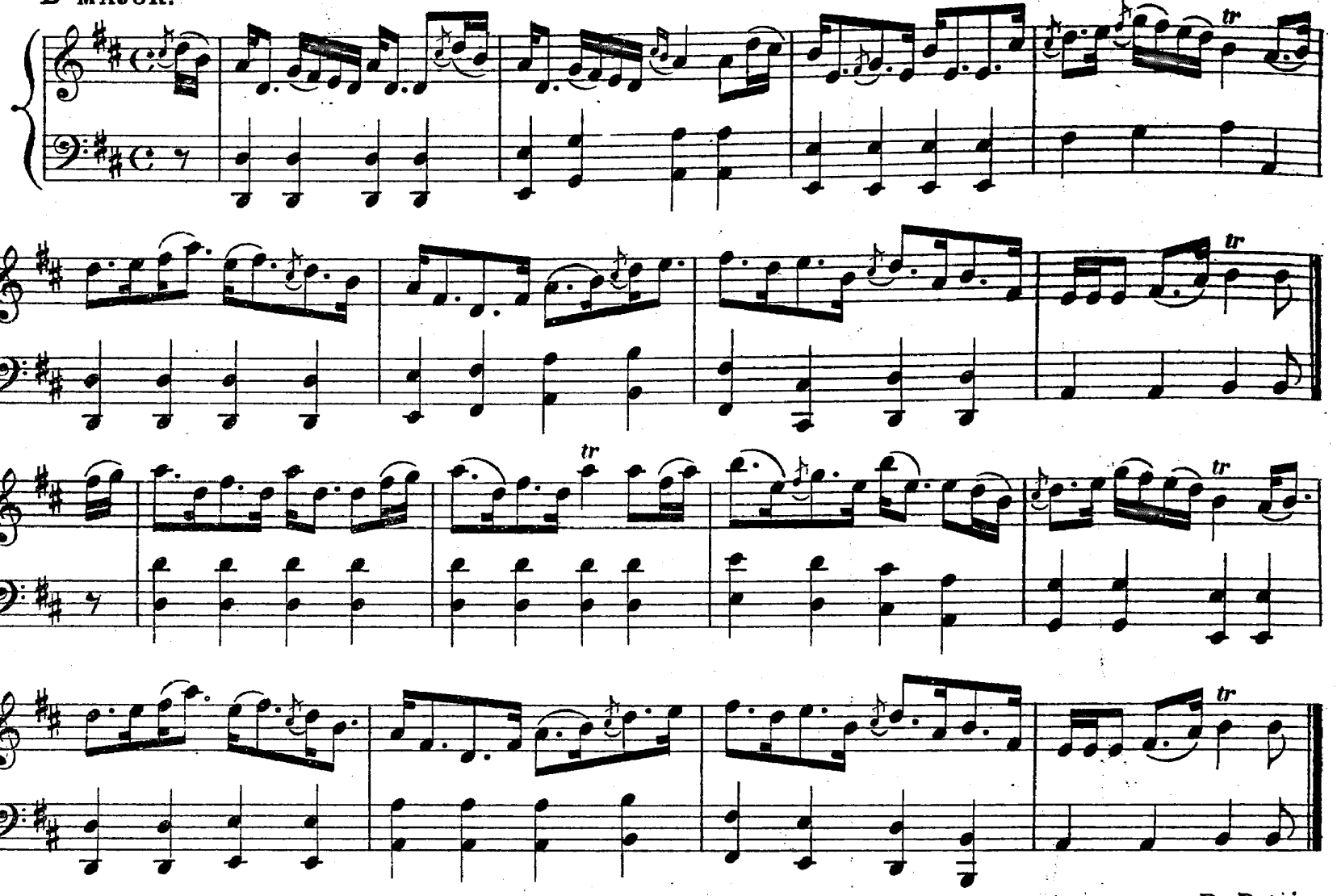

R. Petrie.

MRS SMALL.

Reel.

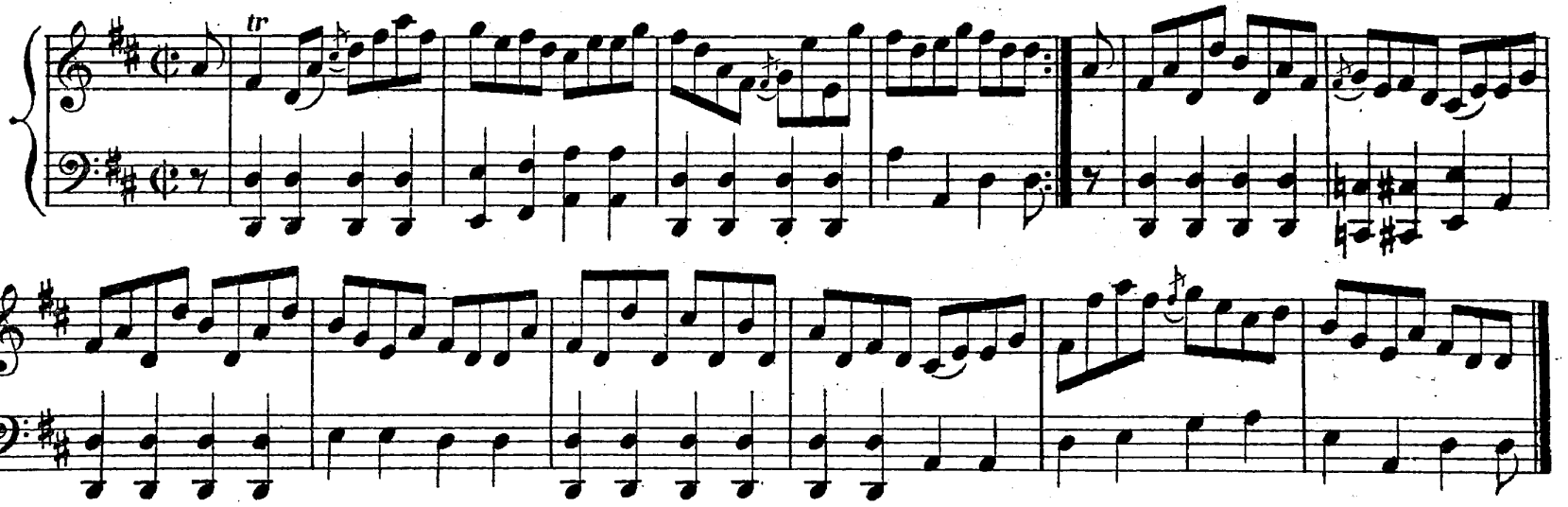

MRS MACLEOD OF ELLANREOCH.

Strathspey.

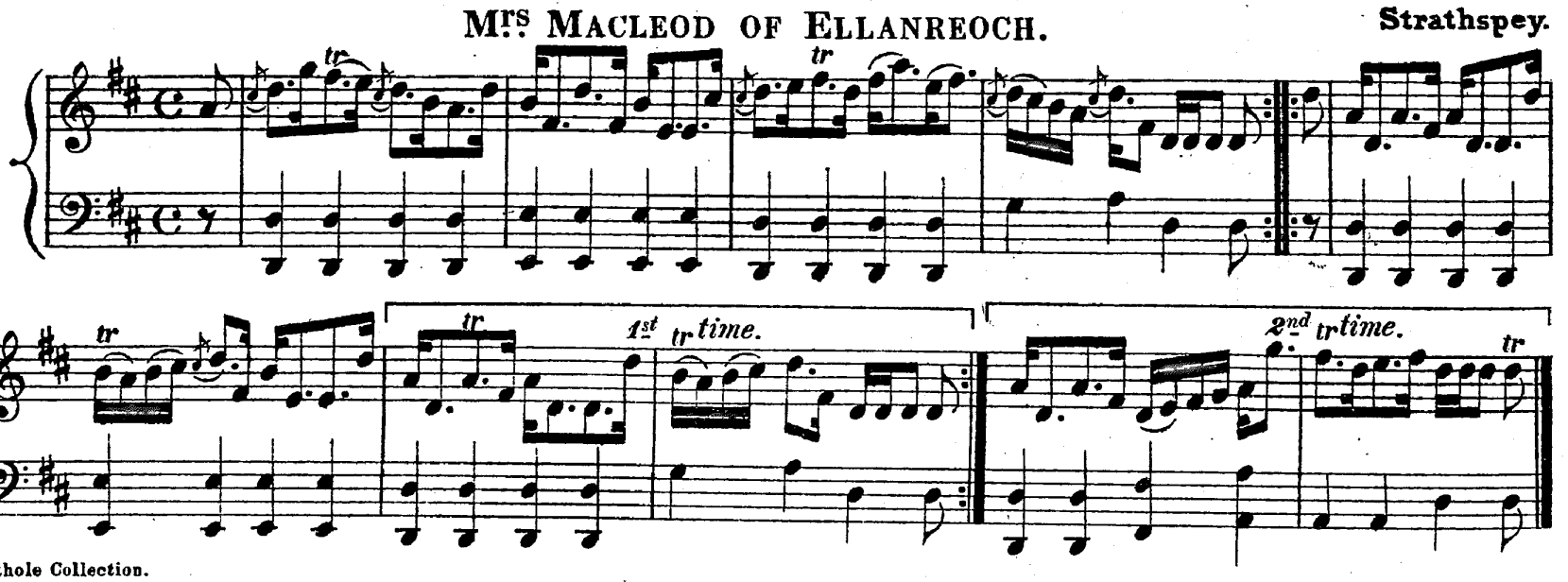

Athole Collection.

LADY MARY HOPE VERE.

D MAJOR. Reel.

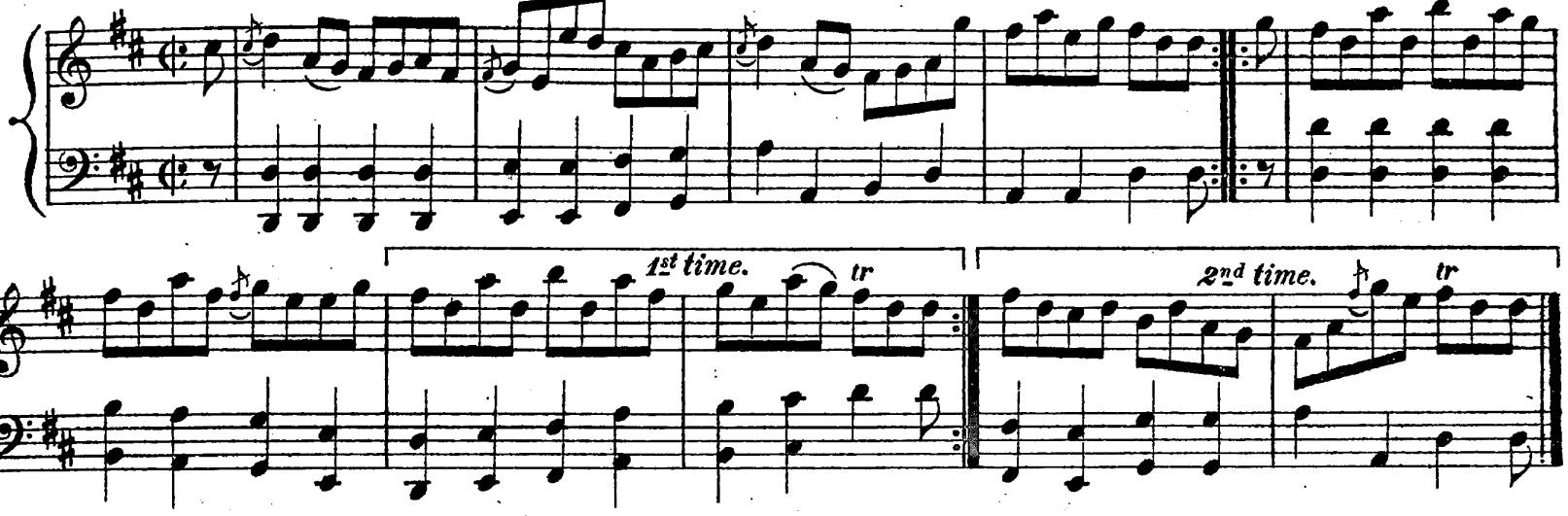

THE HONble MISS DRUMMOND OF PERTH.

Strathspey.

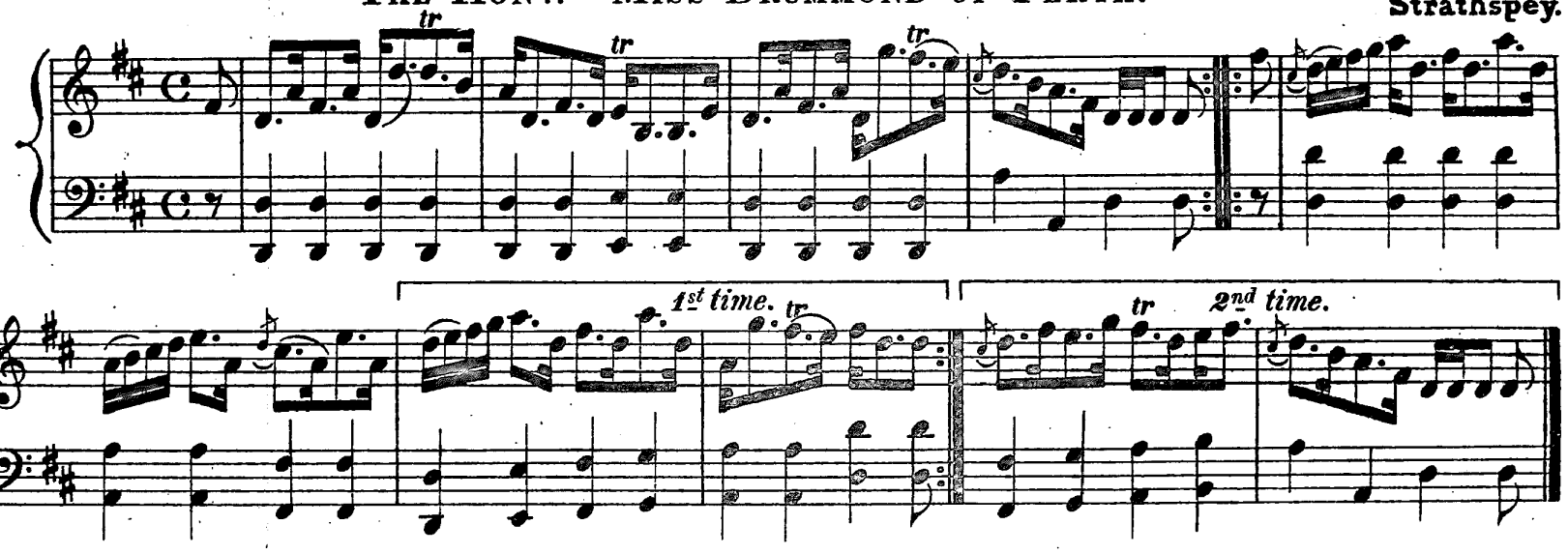

THE HONble MrS GRAHAM OF BALGOWAN.

Reel.

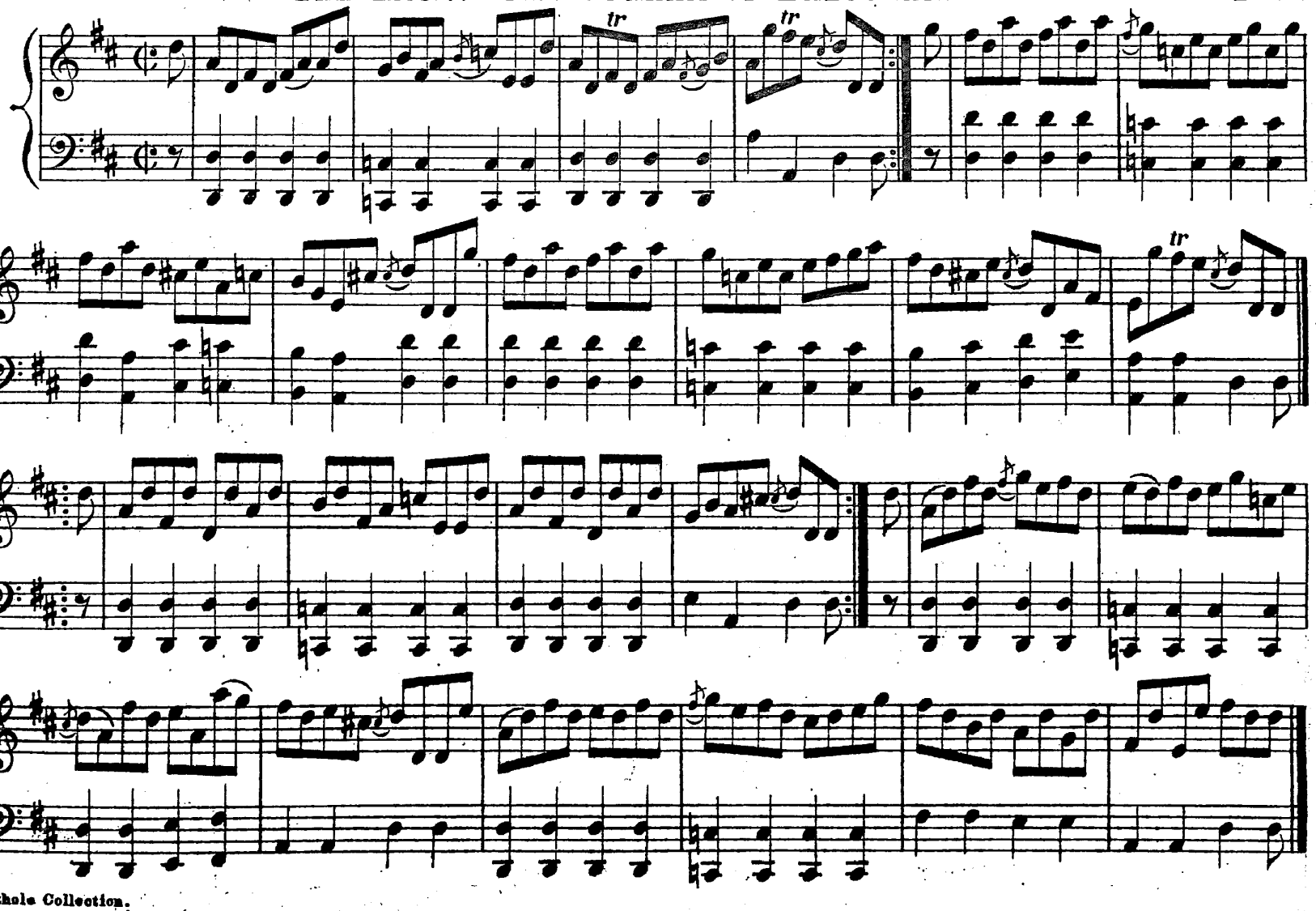

D MAJOR.

THE GORDONS HAE THE GIRDING O'T.

Strathspey.

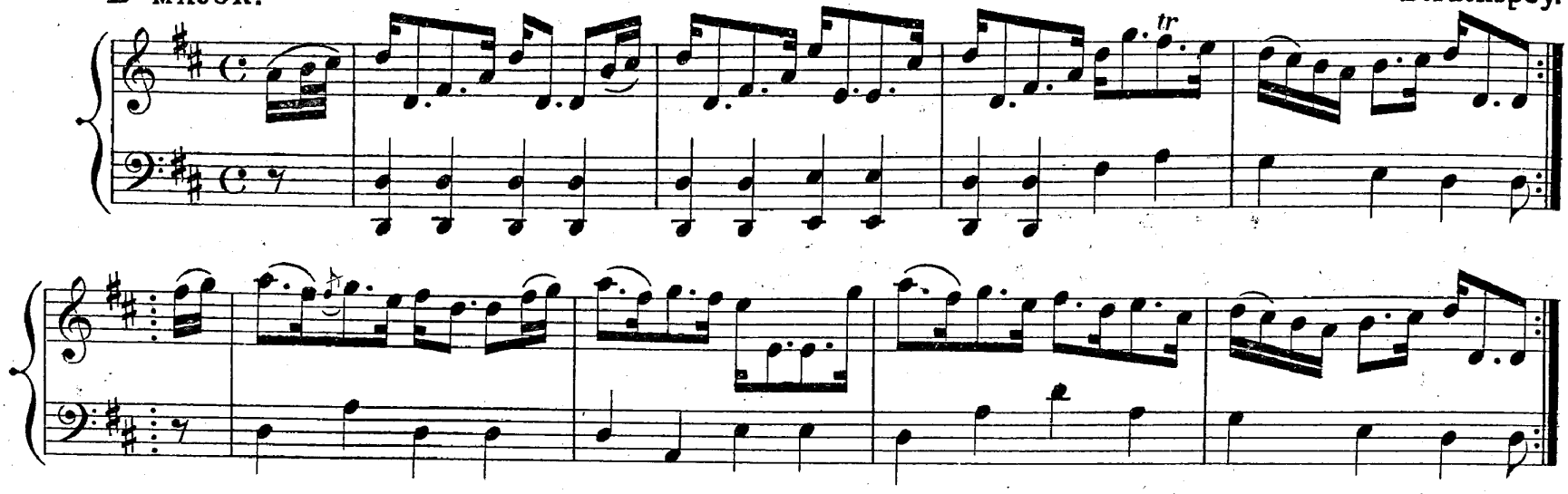

MISS JESSIE SCOTT.

Reel.

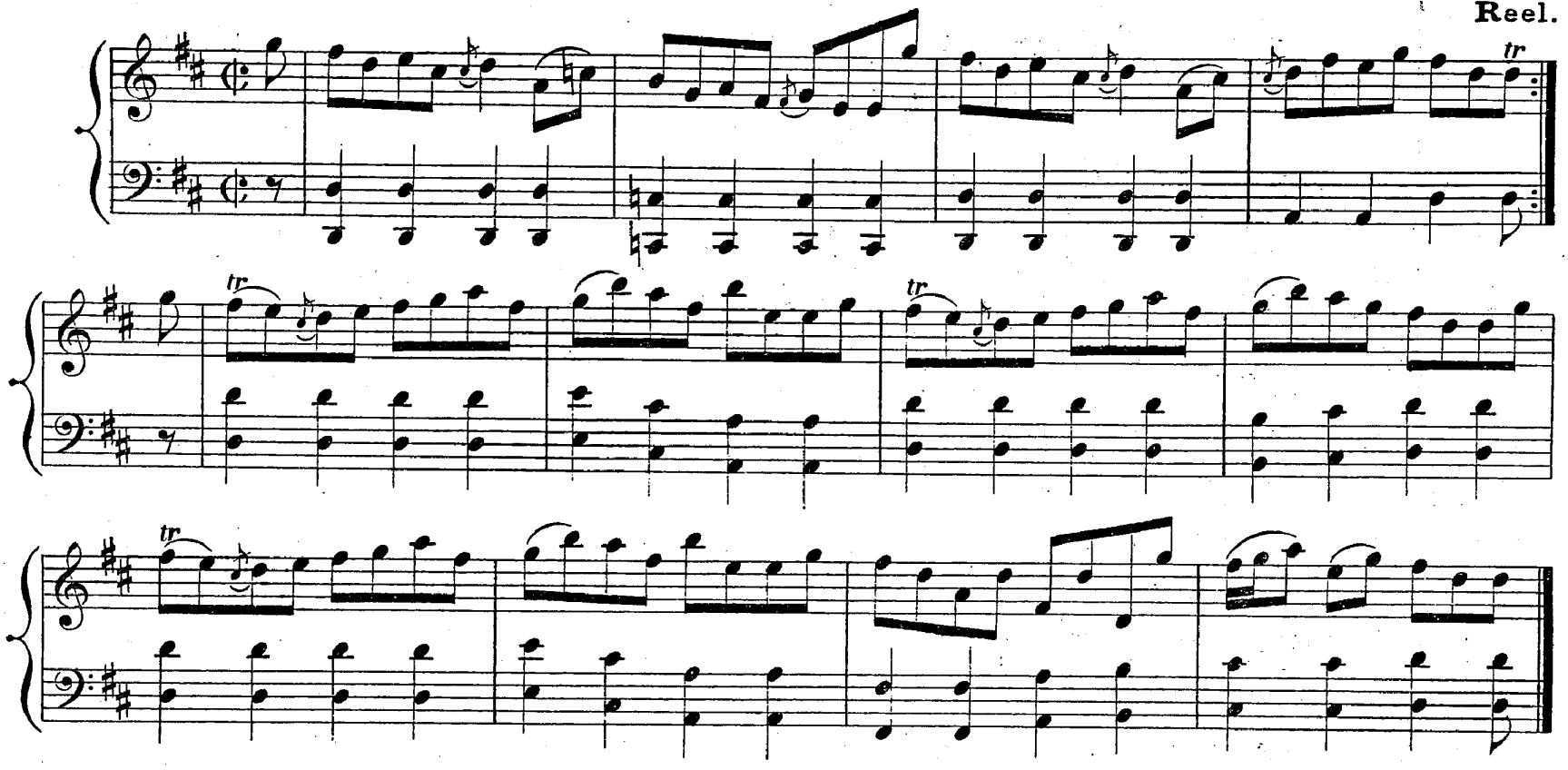

CRAIGIE HALL.

Strathspey.

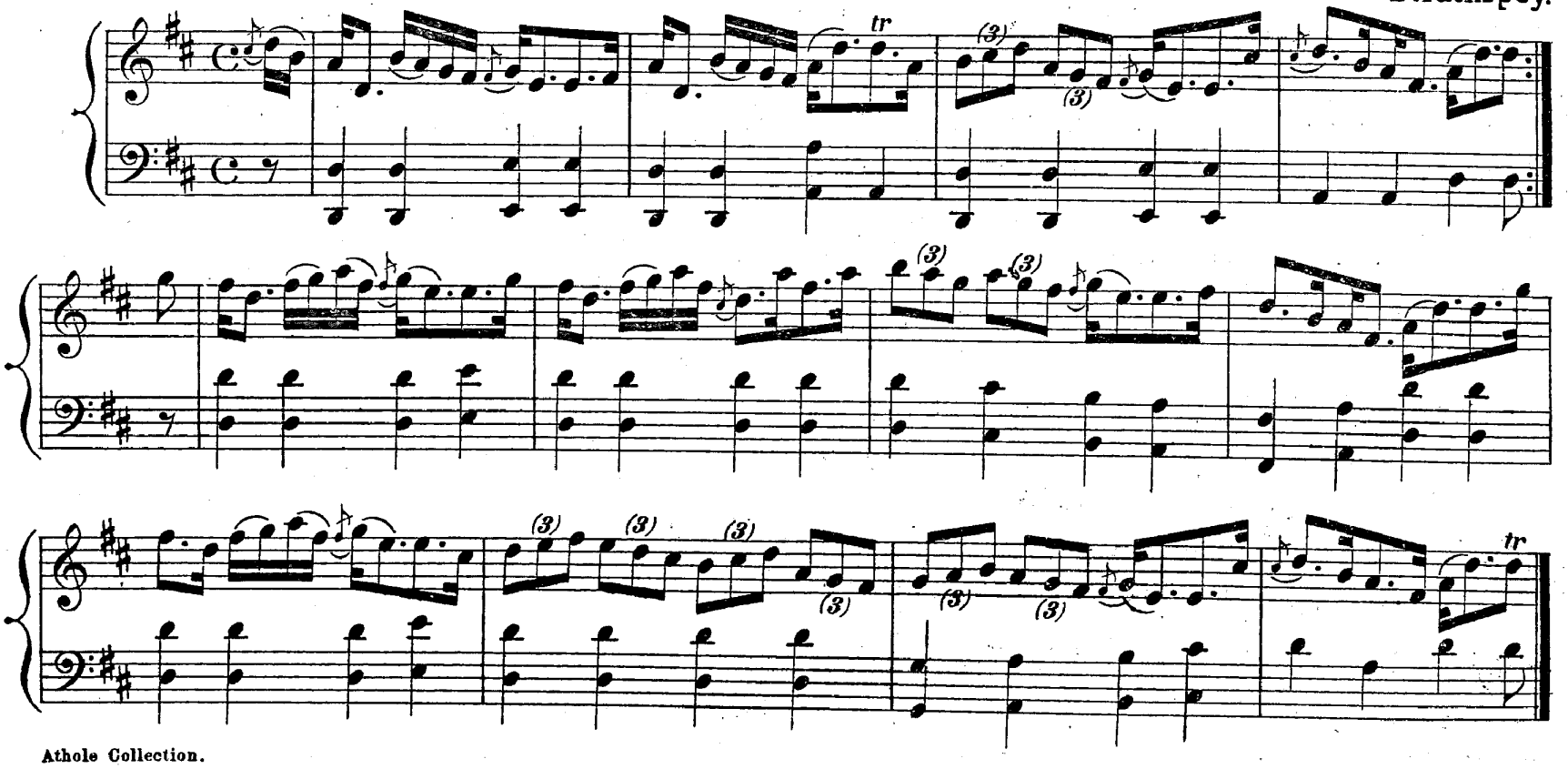

THE AULD TOUN O' AYR.

D MAJOR. Strathspey.

DALKEITH HOUSE.

Reel.

THE MILLER'S MAN.

Strathspey.

1st time. 2nd time.

CAPTAIN DAVID STEWART 42nd ROYAL HIGHLANDERS.

Afterwards GENERAL STEWART.

D MAJOR. Reel.

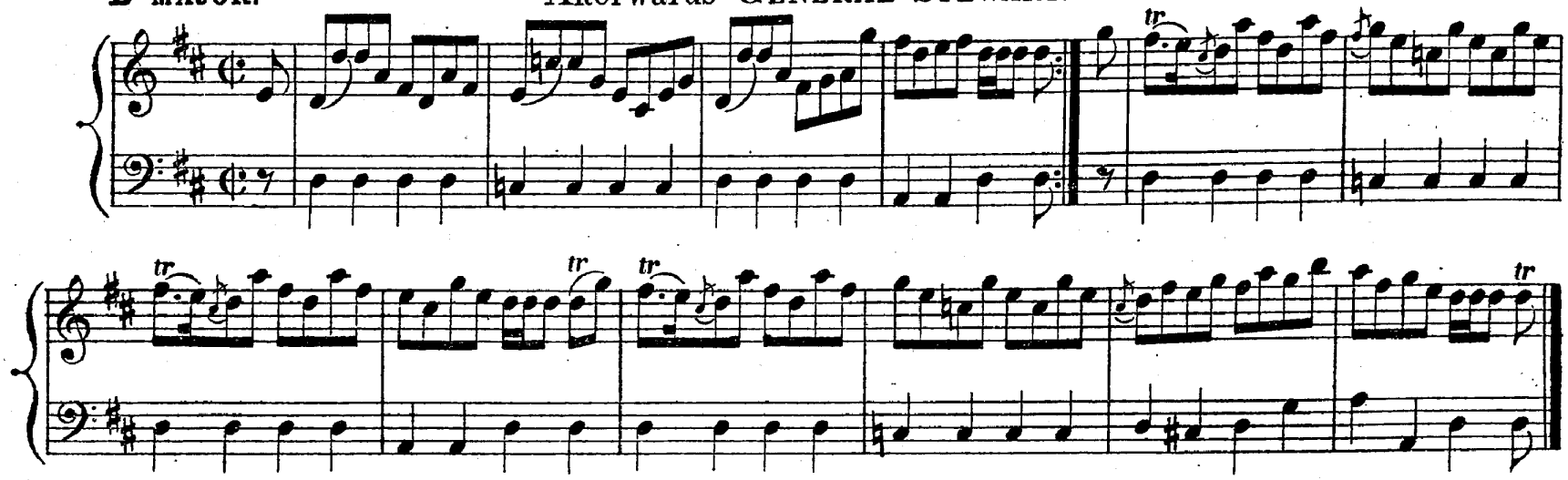

ROARING RIVIE.

Strathspey.

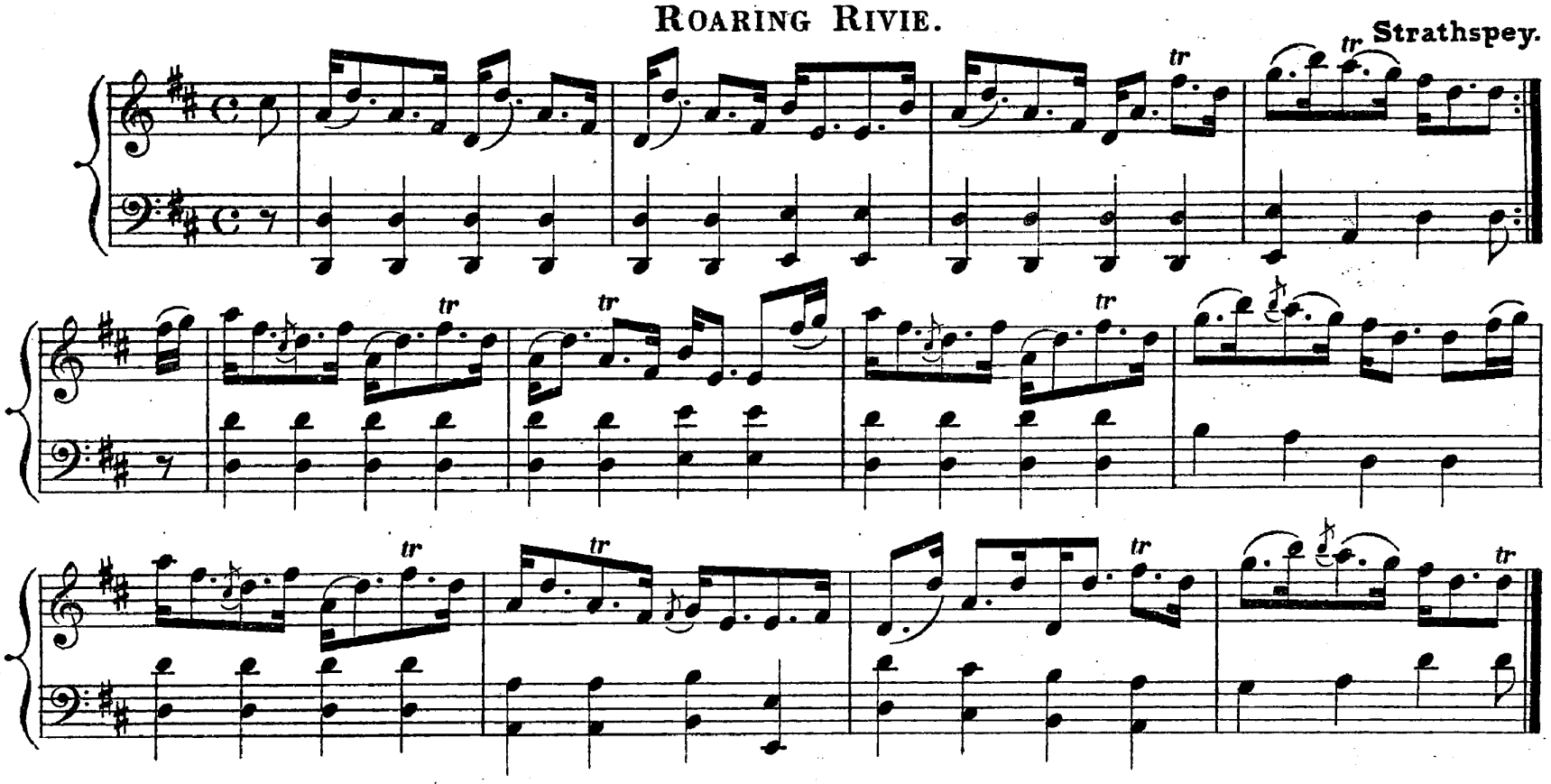

LIMERICK LASSES.

Reel.

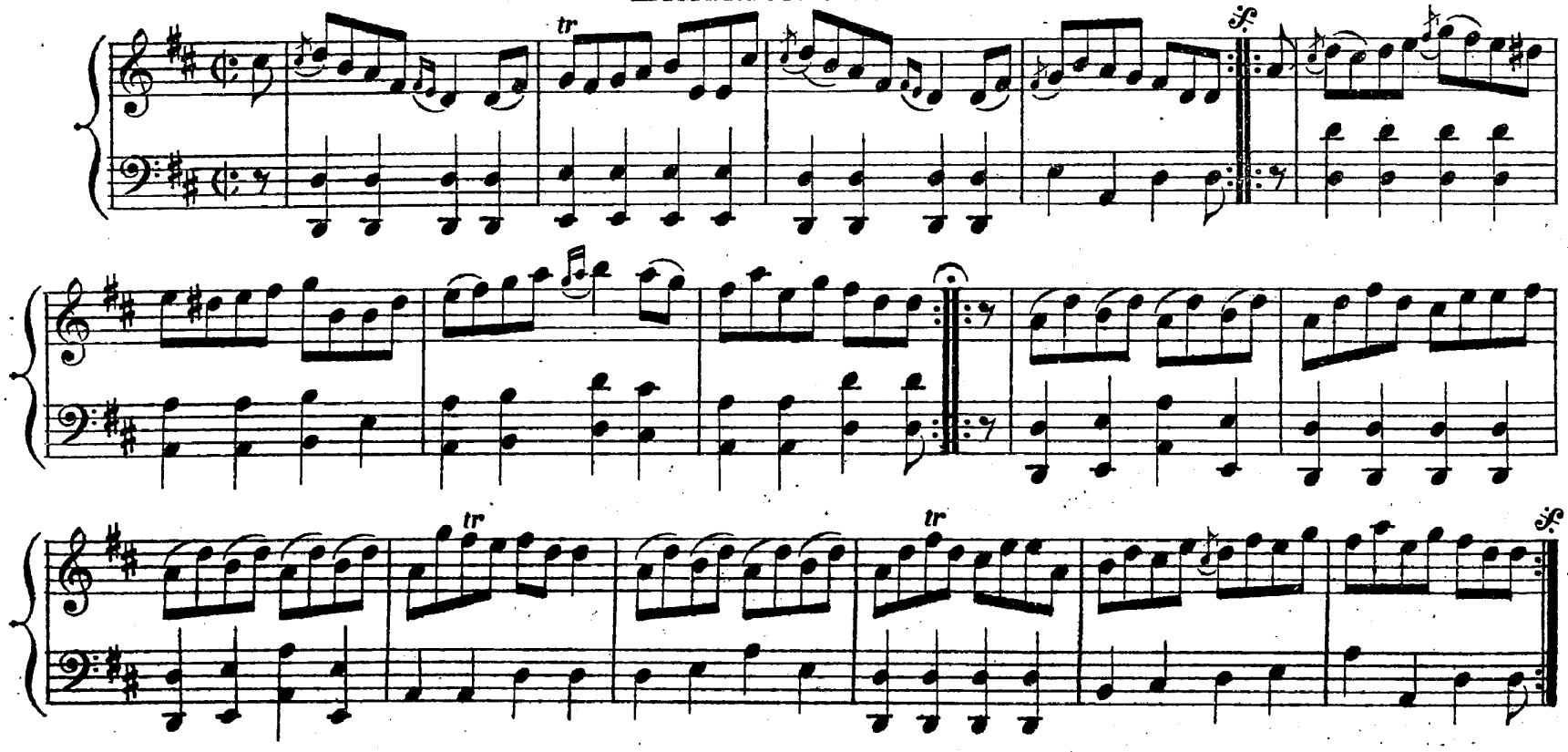

D MAJOR.

LORD LYNDOCH.

Strathspey.

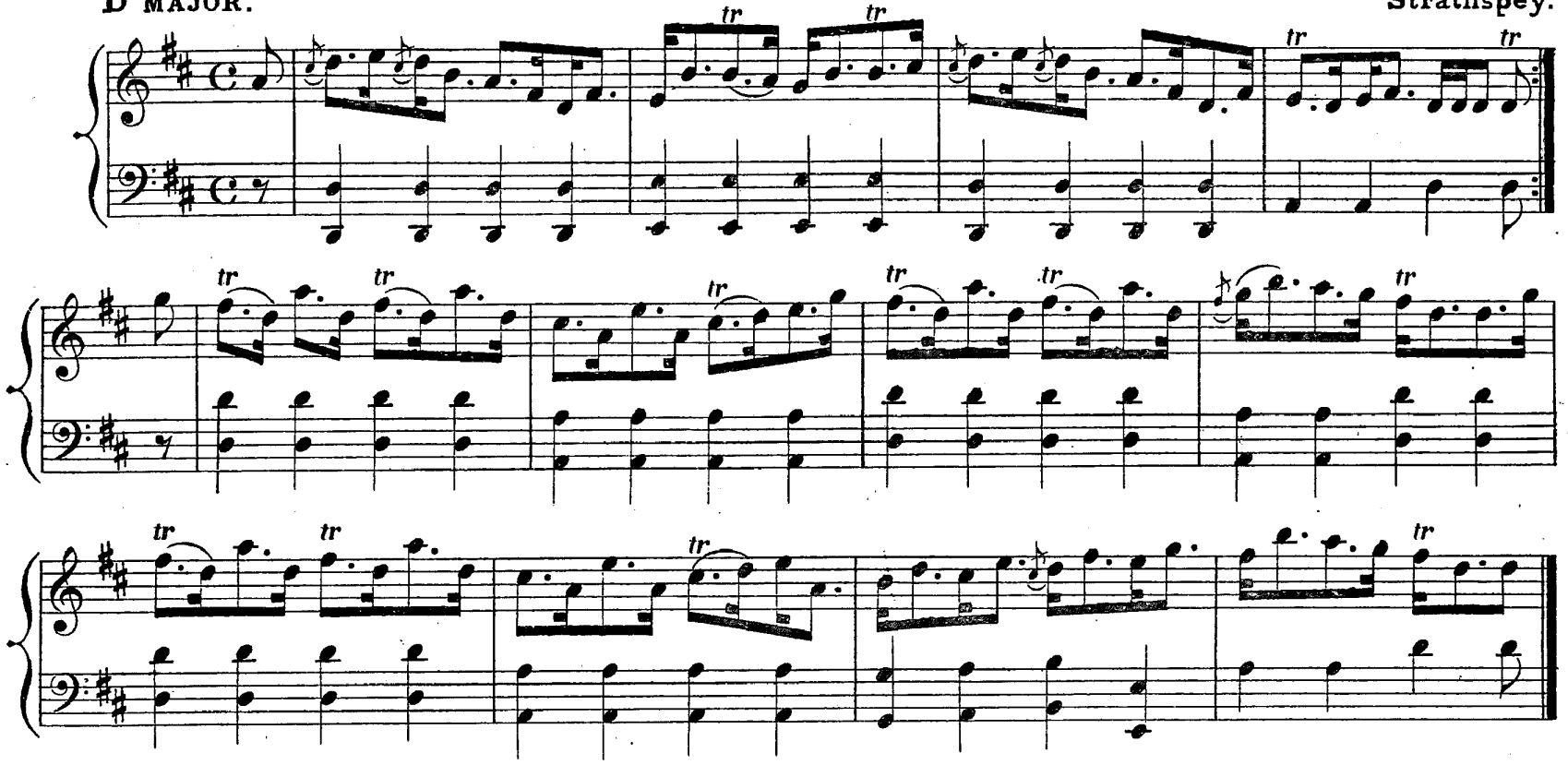

THE FAIRY DANCE.

Reel.

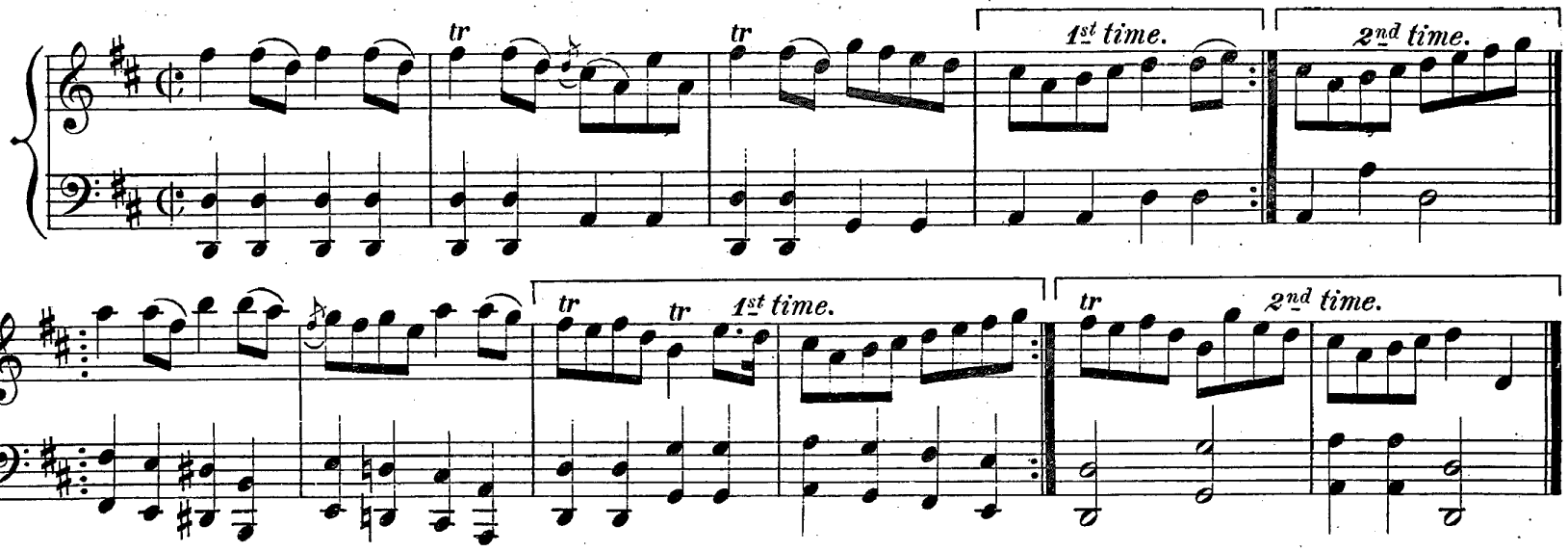

THE BANKS OF GARRY.

Strathspey.

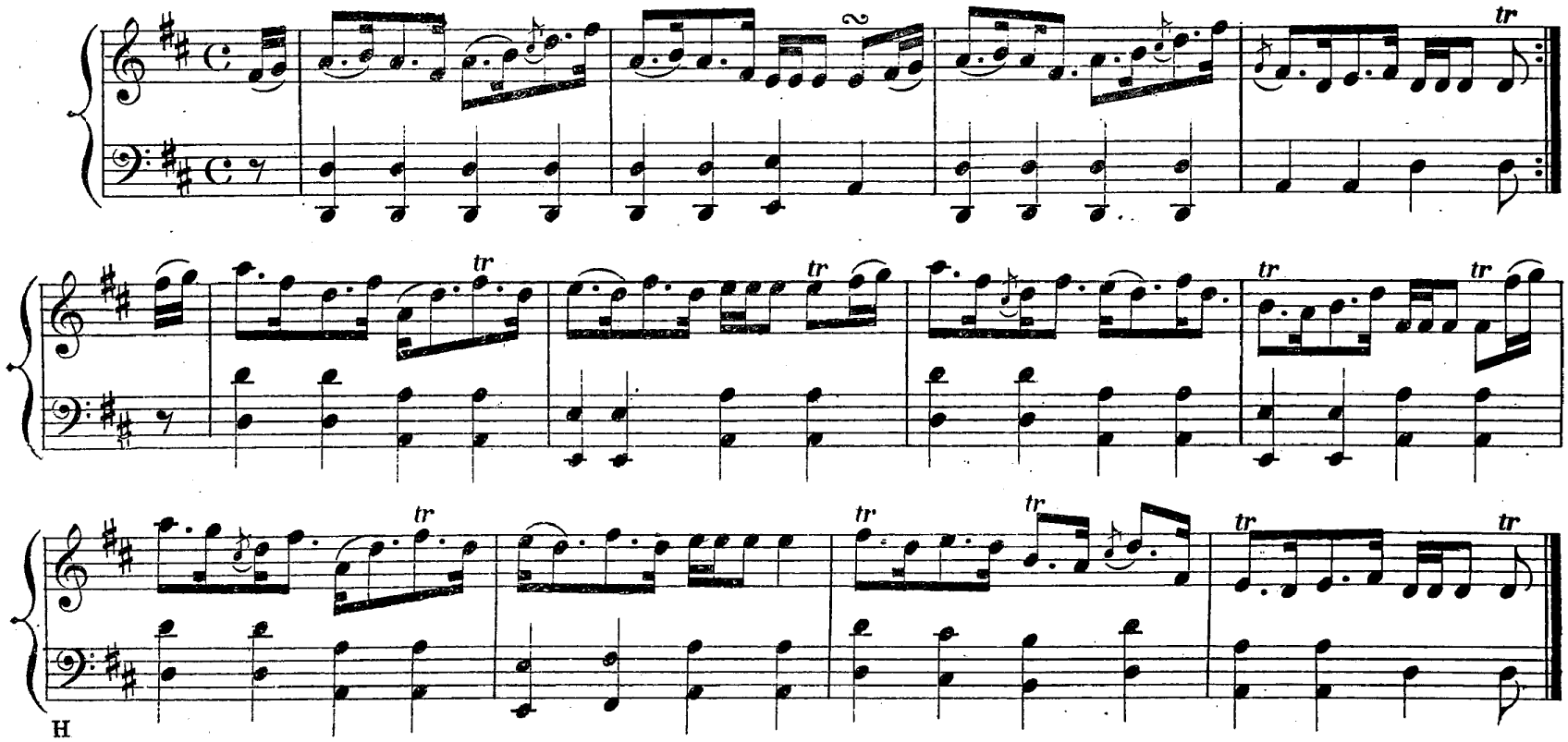

CHARLES LESLIE.

D MAJOR. Strathspey.

CULLEN HOUSE.

Reel.

IF YE HAD BEEN WHERE I HAE BEEN.

Strathspey.

1st time. 2nd time.

BRODIE OF BRODIE.

D MAJOR.

Strathspey.

ALEXANDER BRODIE.

Reel.

LORD JOHN CAMPBELL.

Strathspey.

MISS JOHNSTON.

D MAJOR. Reel.

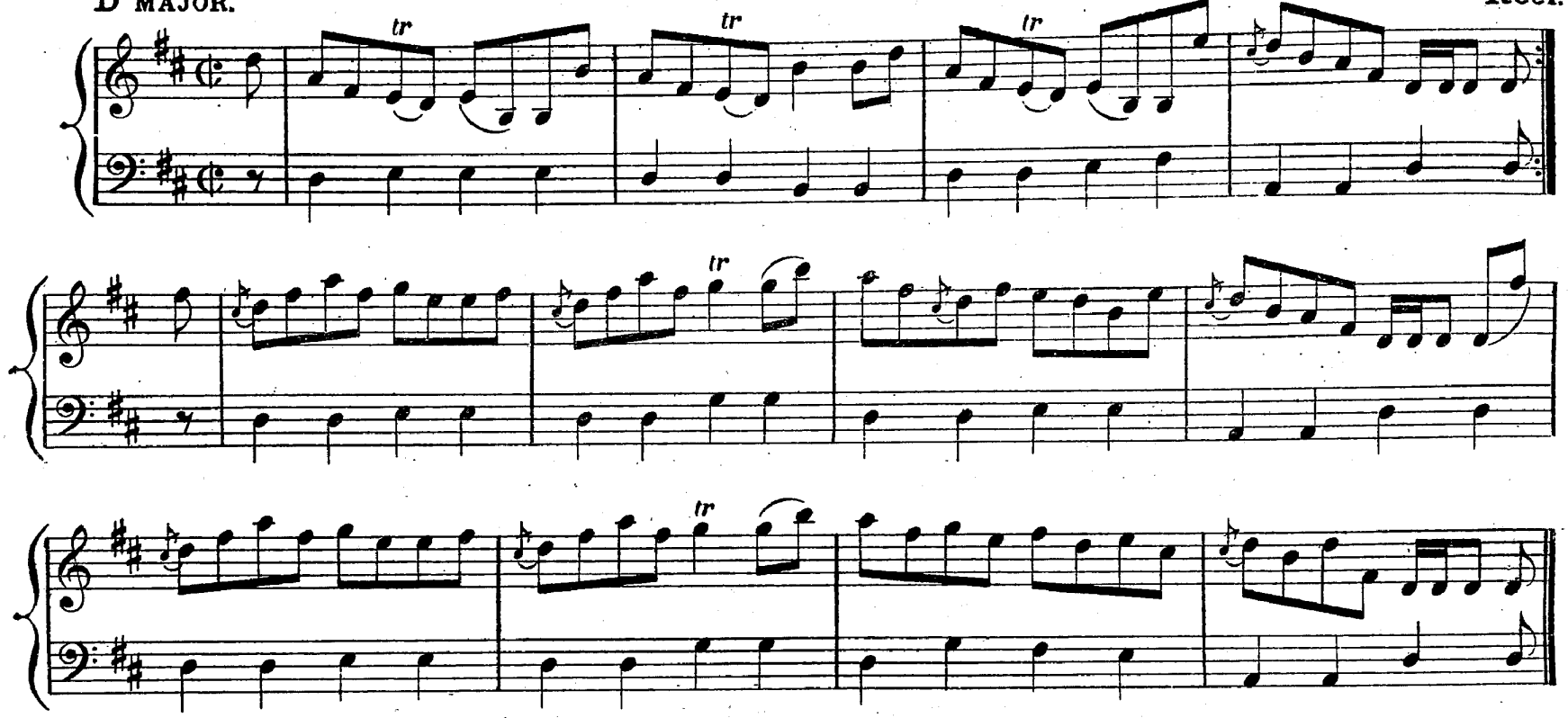

LOVAT'S RESTORATION.

Strathspey.

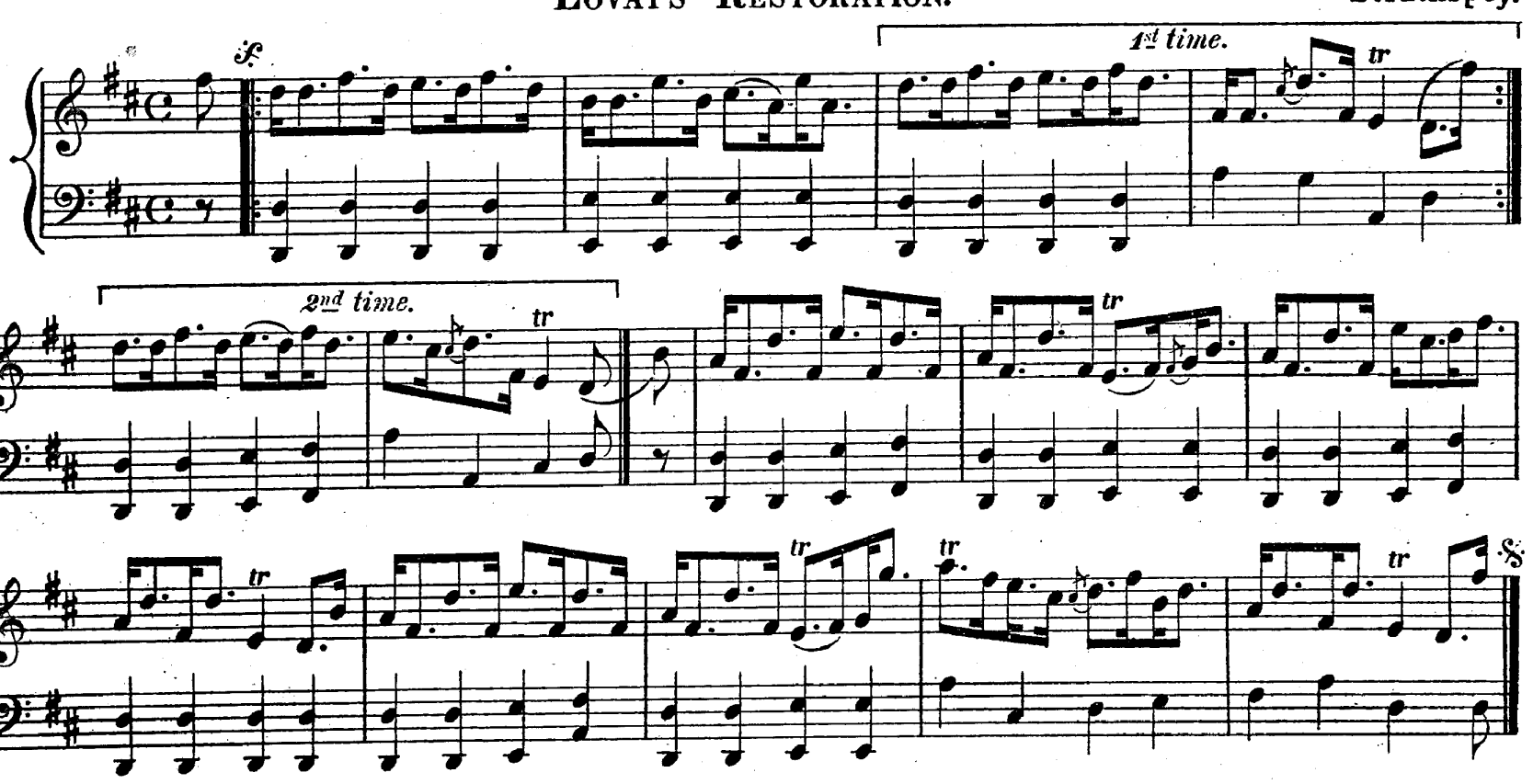

THE UIST LASSES' DARLING.

Reel.

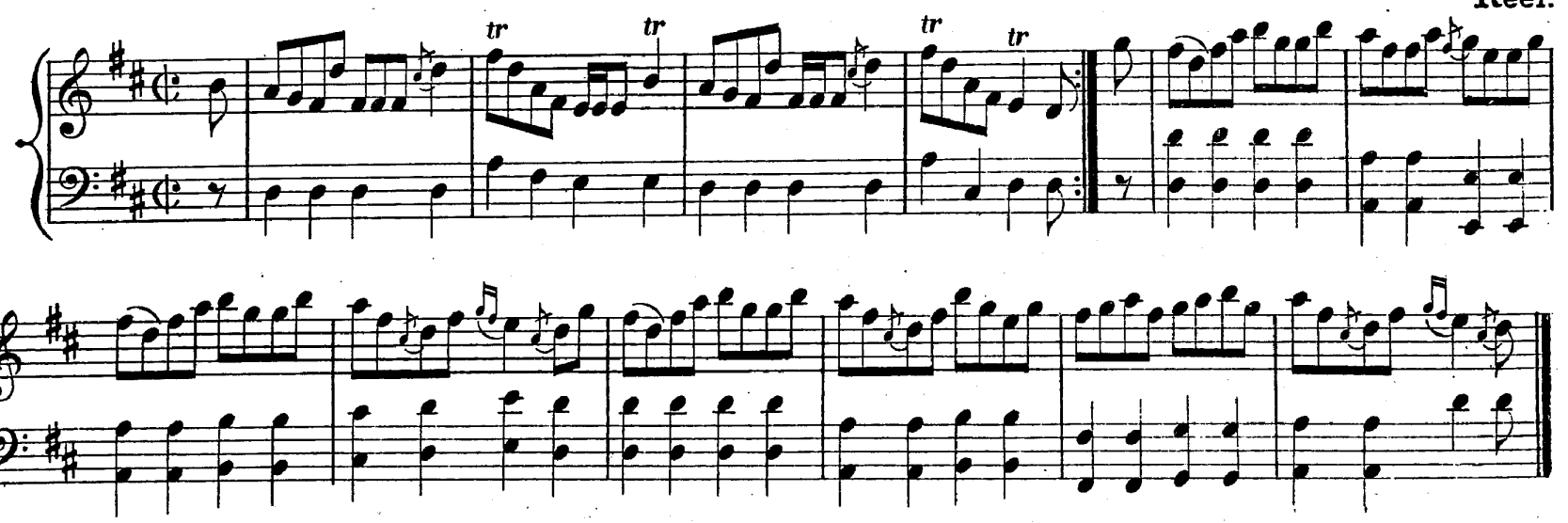

THE MORAY CLUB.

D MAJOR. Reel.

1st time. 2nd time.

DÒMHNULL CLÉIREACH.

Strathspey.

THE BEDDING OF THE BRIDE.

Reel.

Athole Brose.

D major. Strathspey.

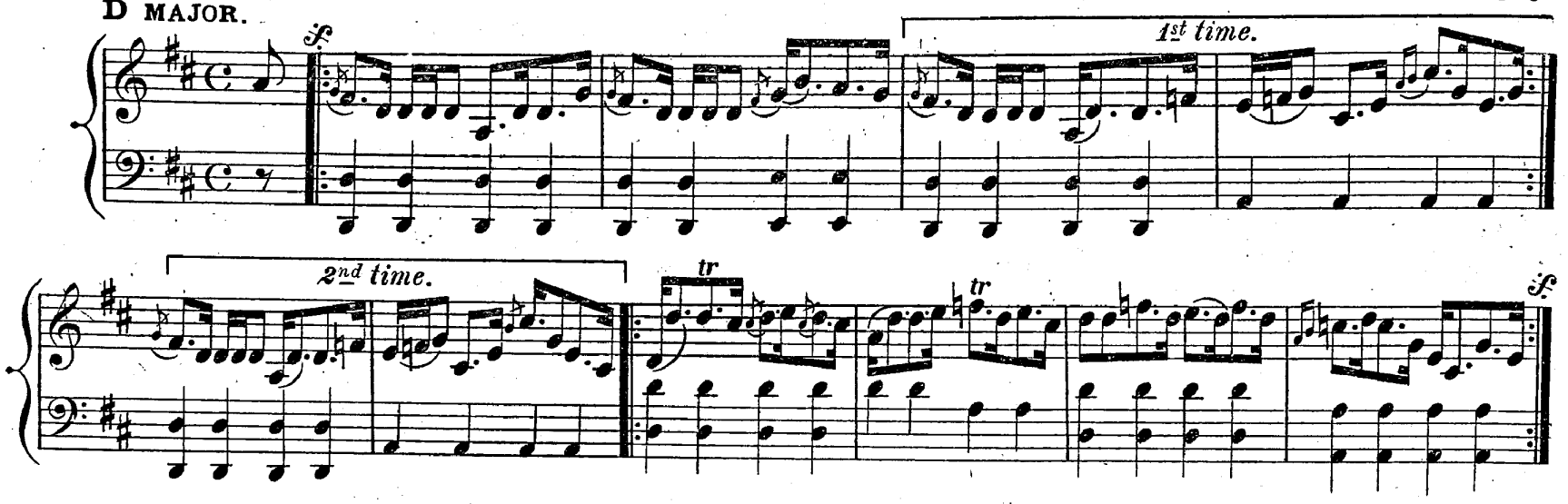

Mrs Moray of Abercairny.

Reel.

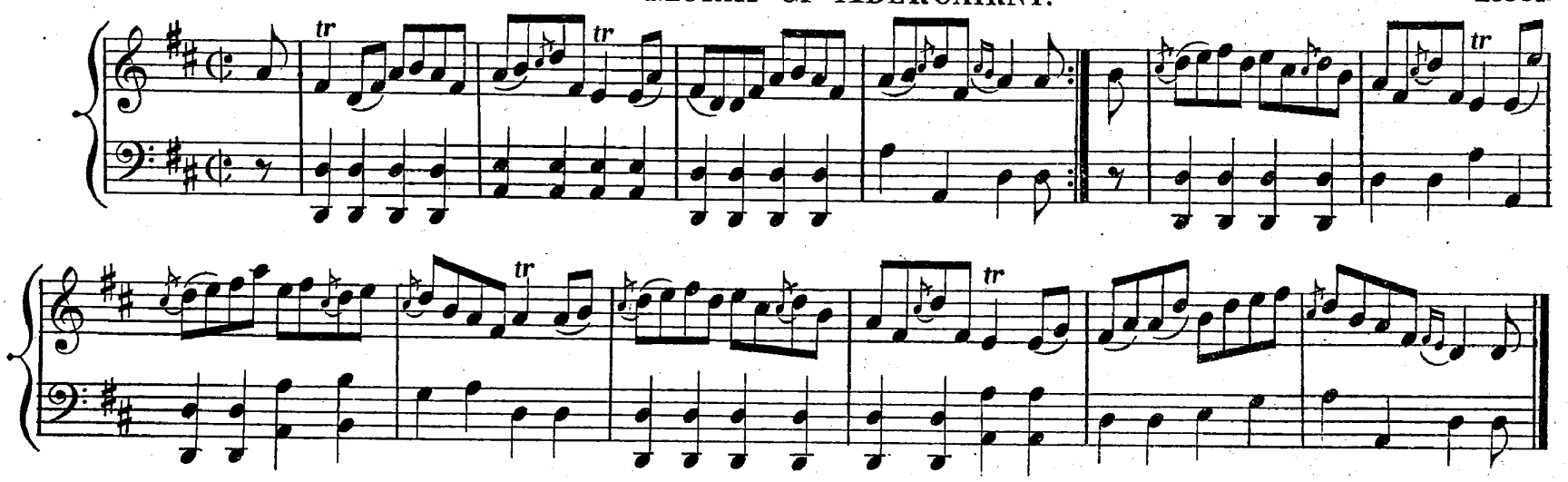

Mrs Moray of Abercairny.

Strathspey.

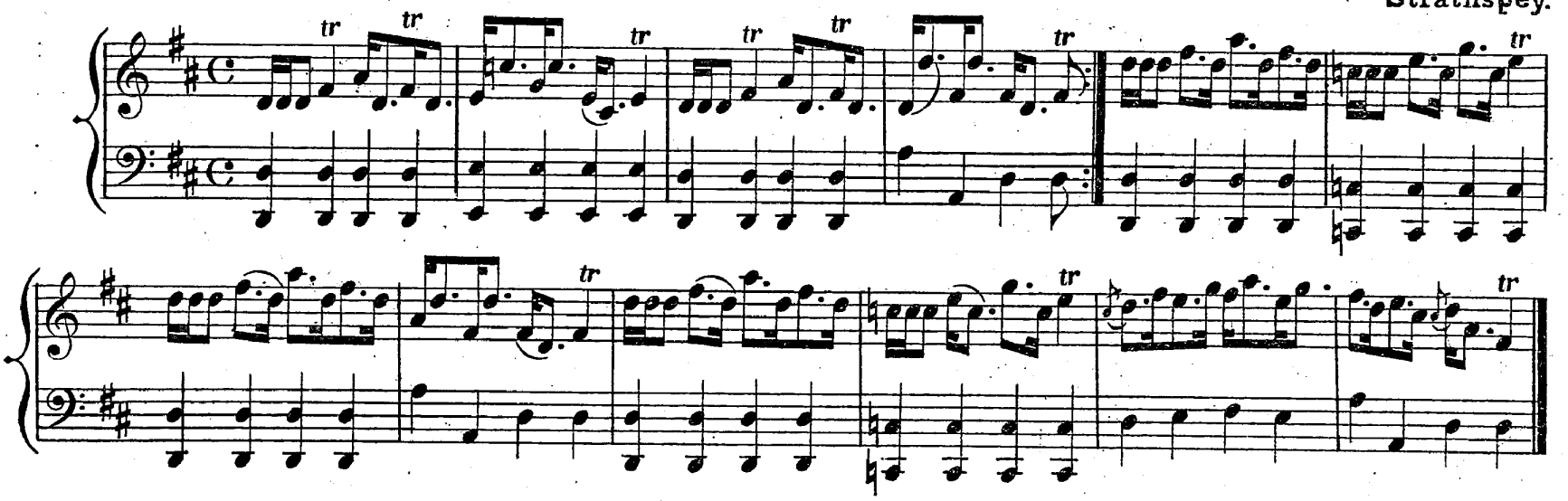

The Honey Moon.

Reel.

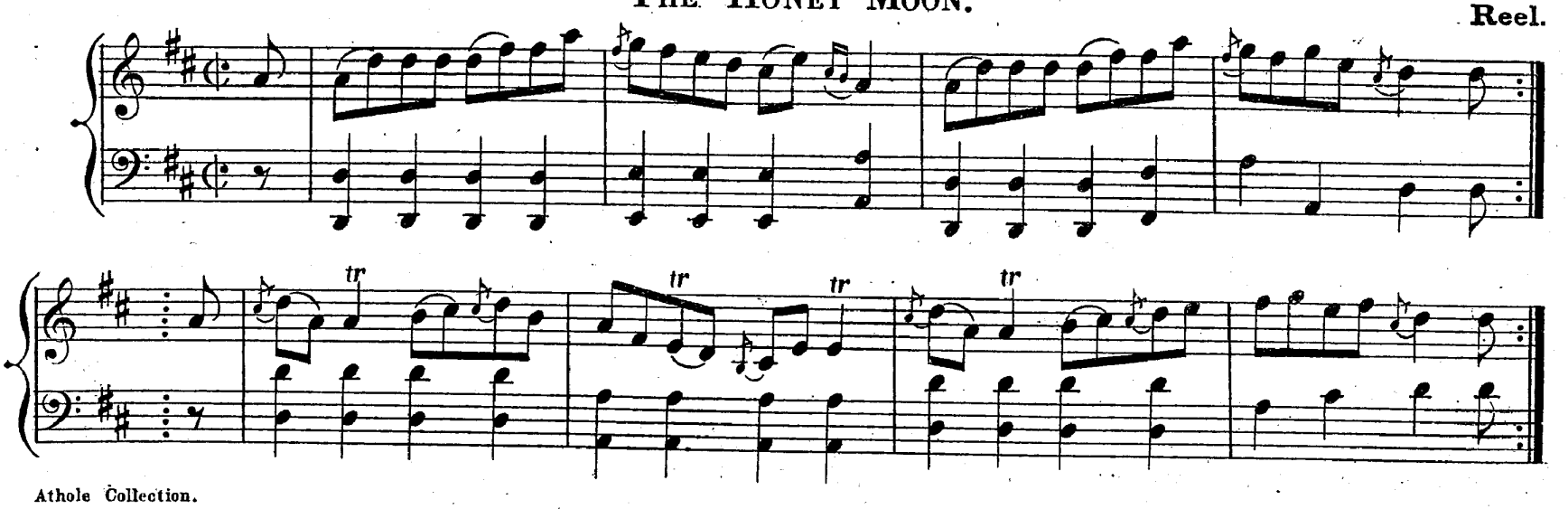

Mrs Mure of Caldwell.

D MAJOR. Strathspey.

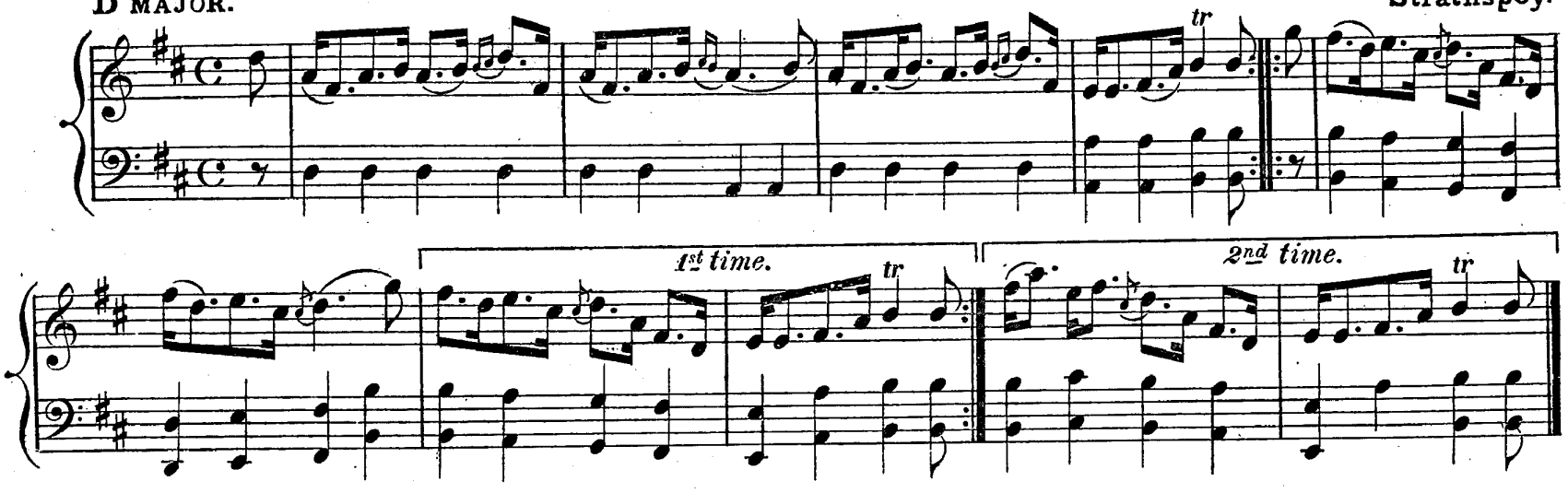

Miss Dundas of Arniston.

Reel.

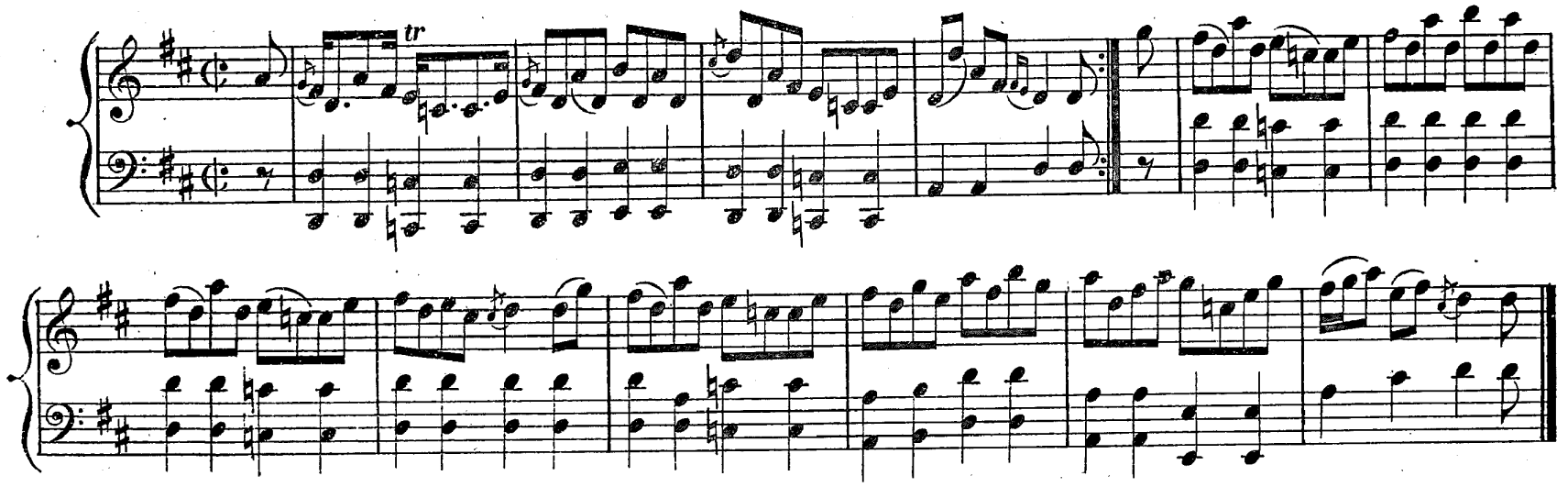

Baile nan Granndach.

Slow Strathspey.

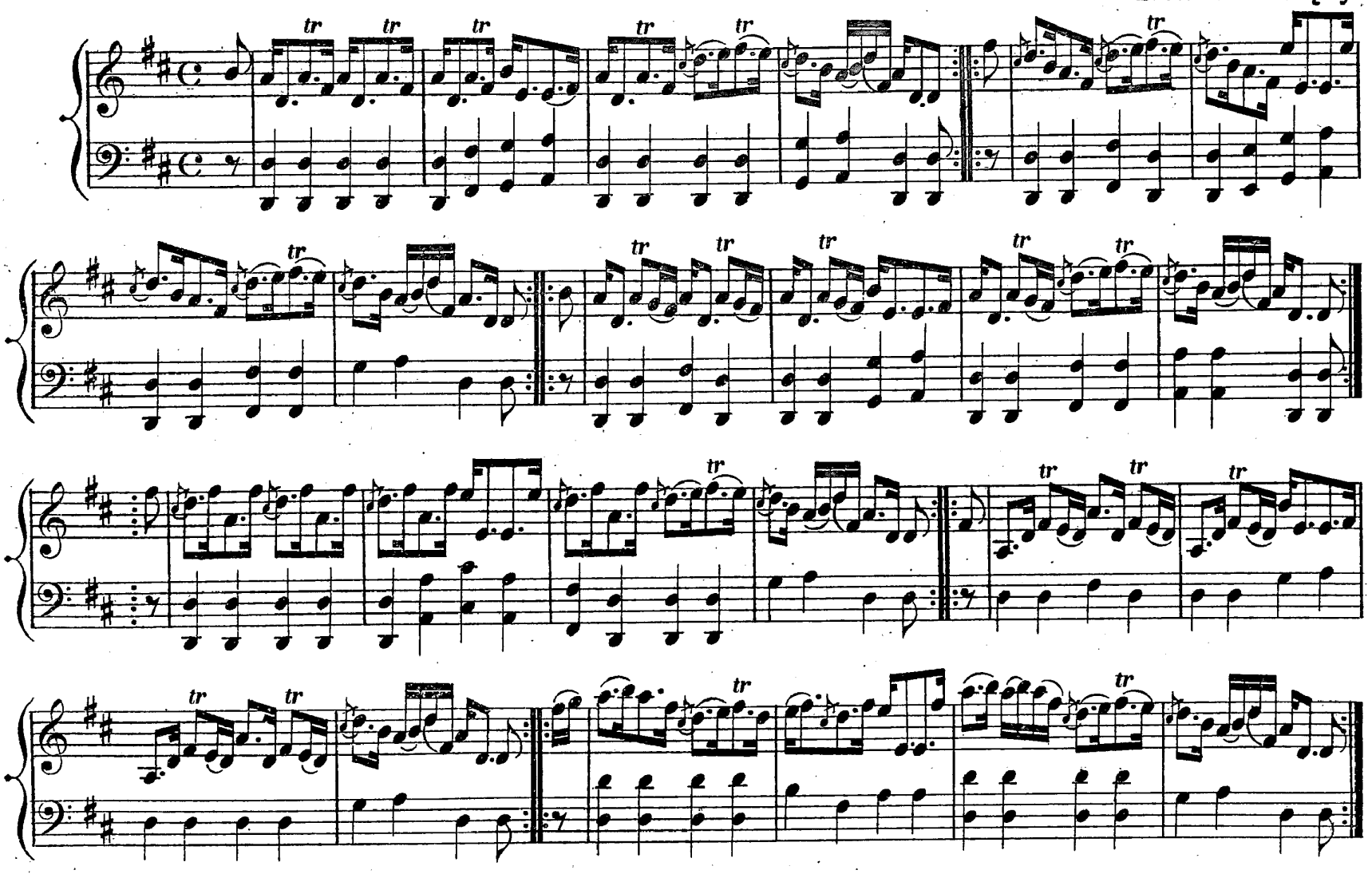

Athole Collection.

MARQUESS OF LORN.

D MAJOR. Strathspey.

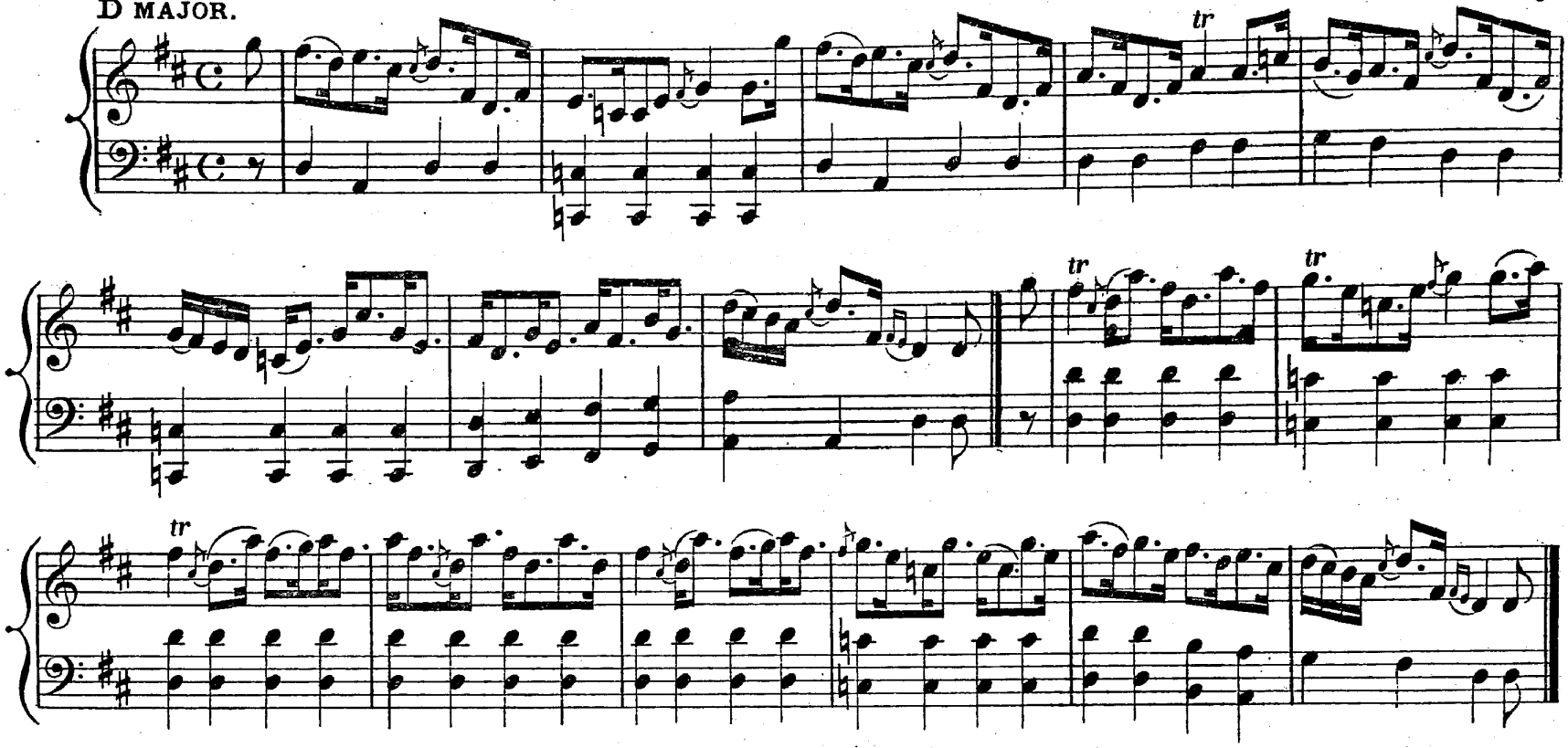

MISS HAY OF YESTER.

Reel

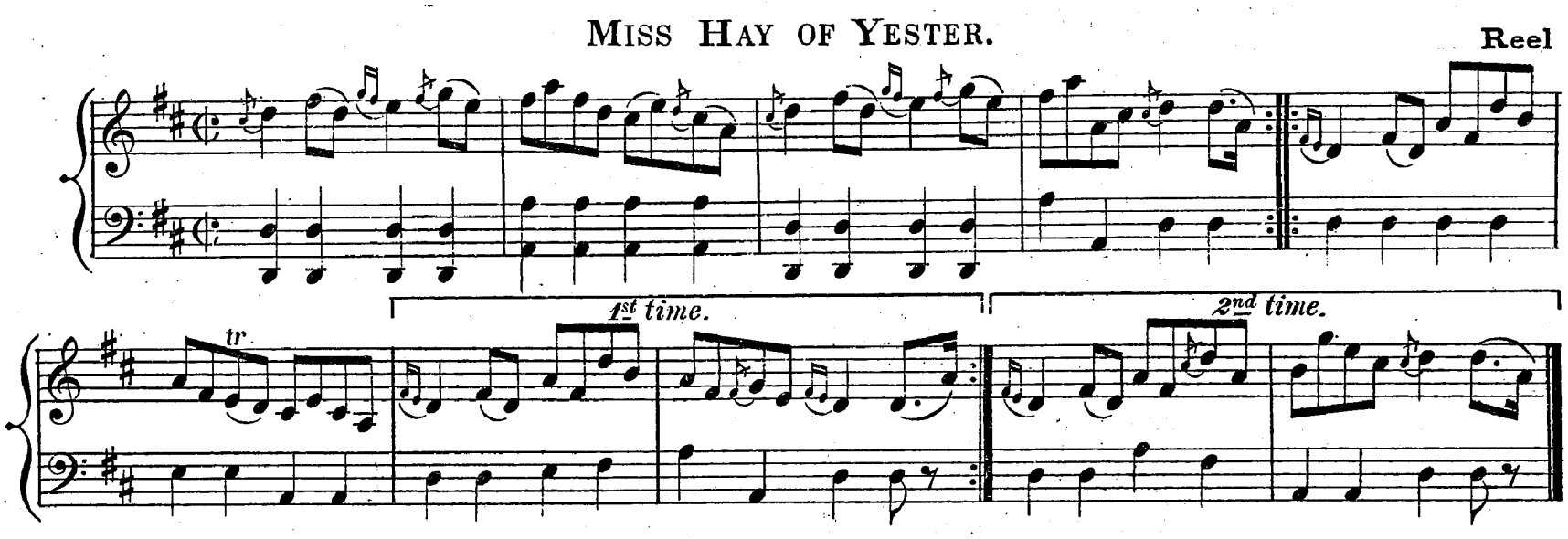

Mr ROBERTSON OF LUDE.

Strathspey.

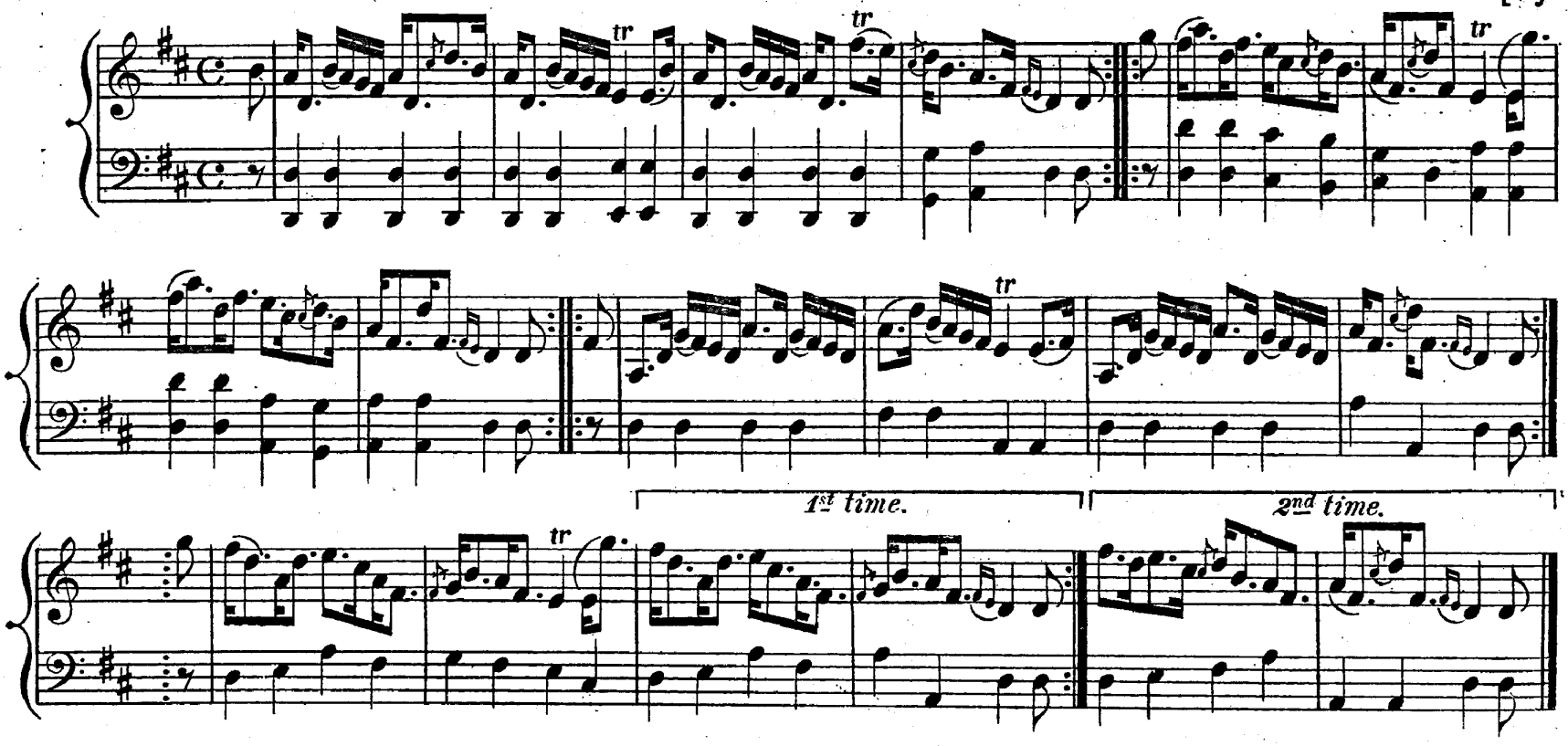

Lady Charlotte Primrose.

D MAJOR.

Strathspey.

1st time. 2nd time.

Lord James Murray.

Reel.

Lady Amelia Murray.

Strathspey.

LADY CHARLOTTE MURRAY.

D MAJOR. Reel.

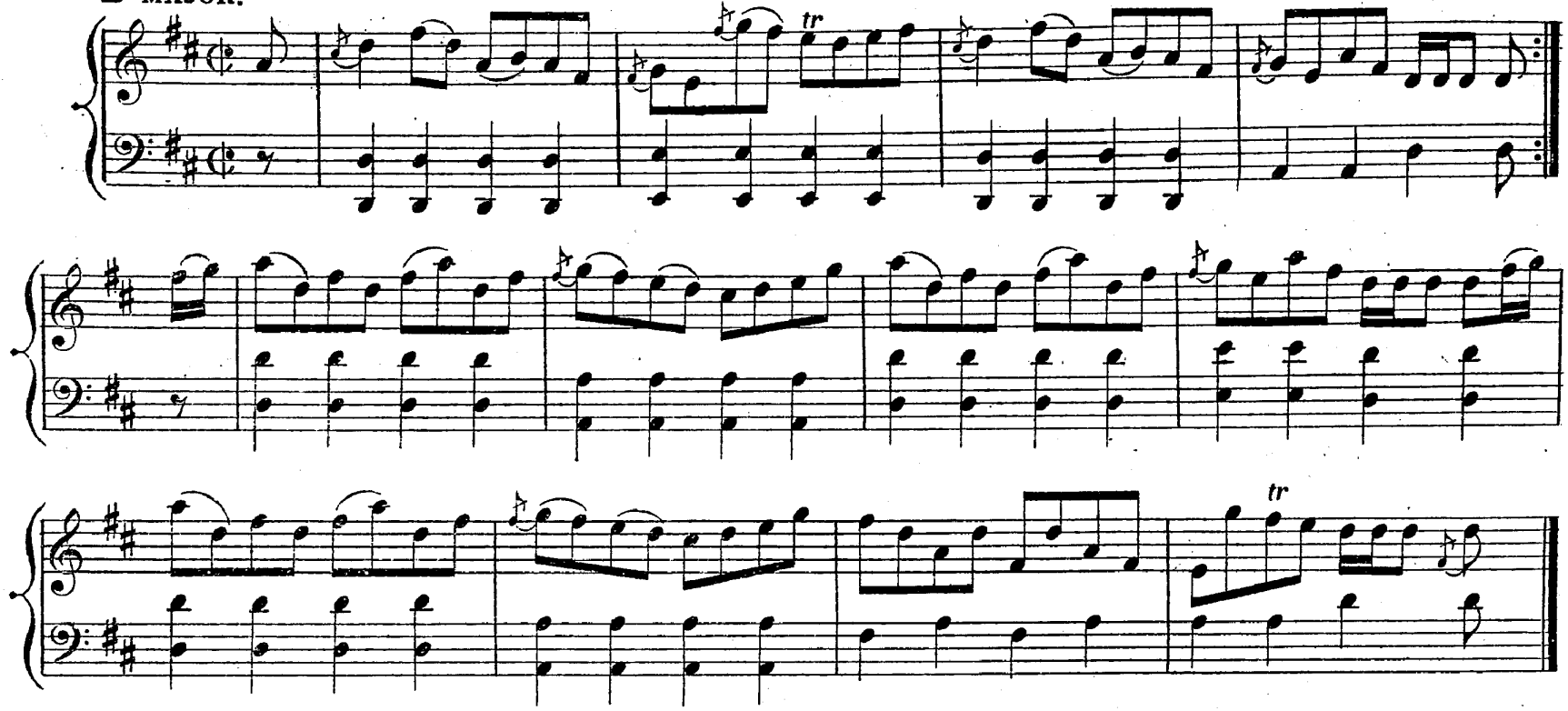

VISCOUNTESS DUNCAN.

Strathspey.

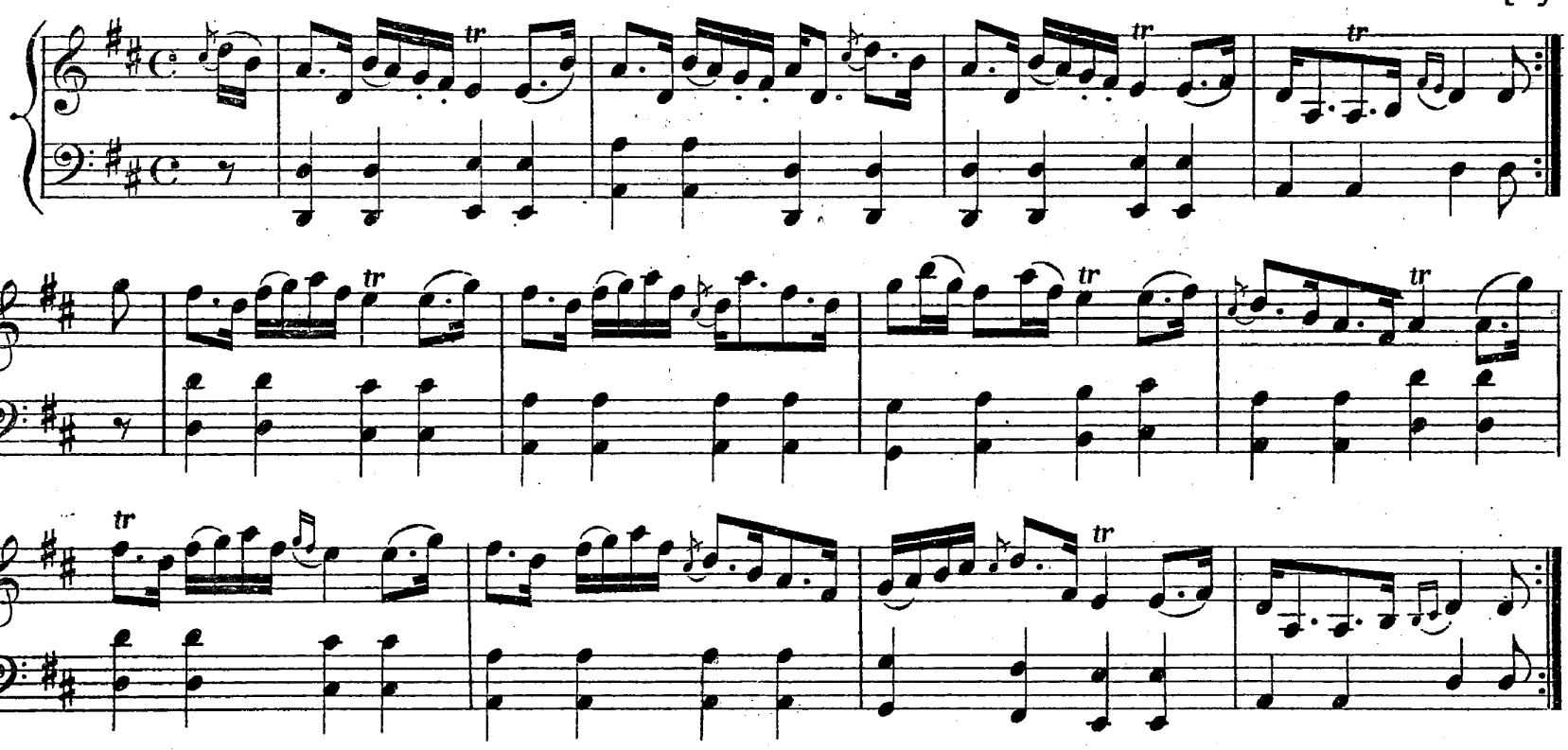

MAOILE NAN CROGAICHEAN, OR ORKNEY.

Very old set. Reel.

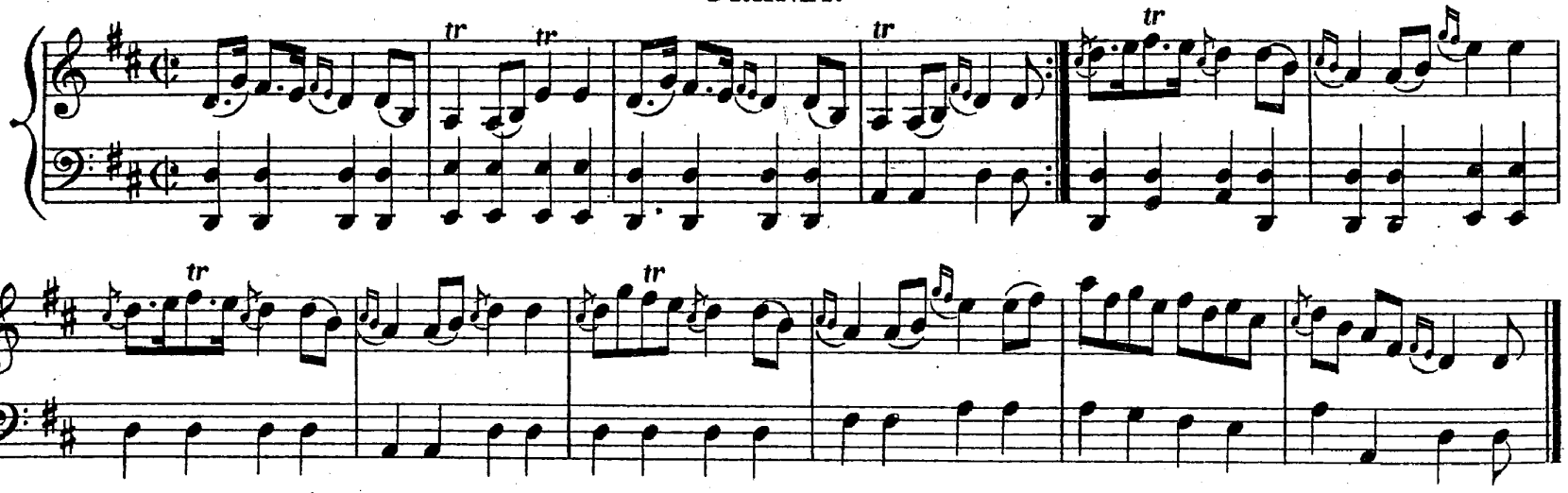

D MAJOR.

Mr GRANT OF GLENQUAICH.

Strathspey.

LADY HELEN WEDDERBURN.

Reel.

AUCHTERTYRE HOUSE.

Strathspey.

1st time. 2nd time.

D MAJOR.

Dr GREGORY GRANT.

Strathspey.

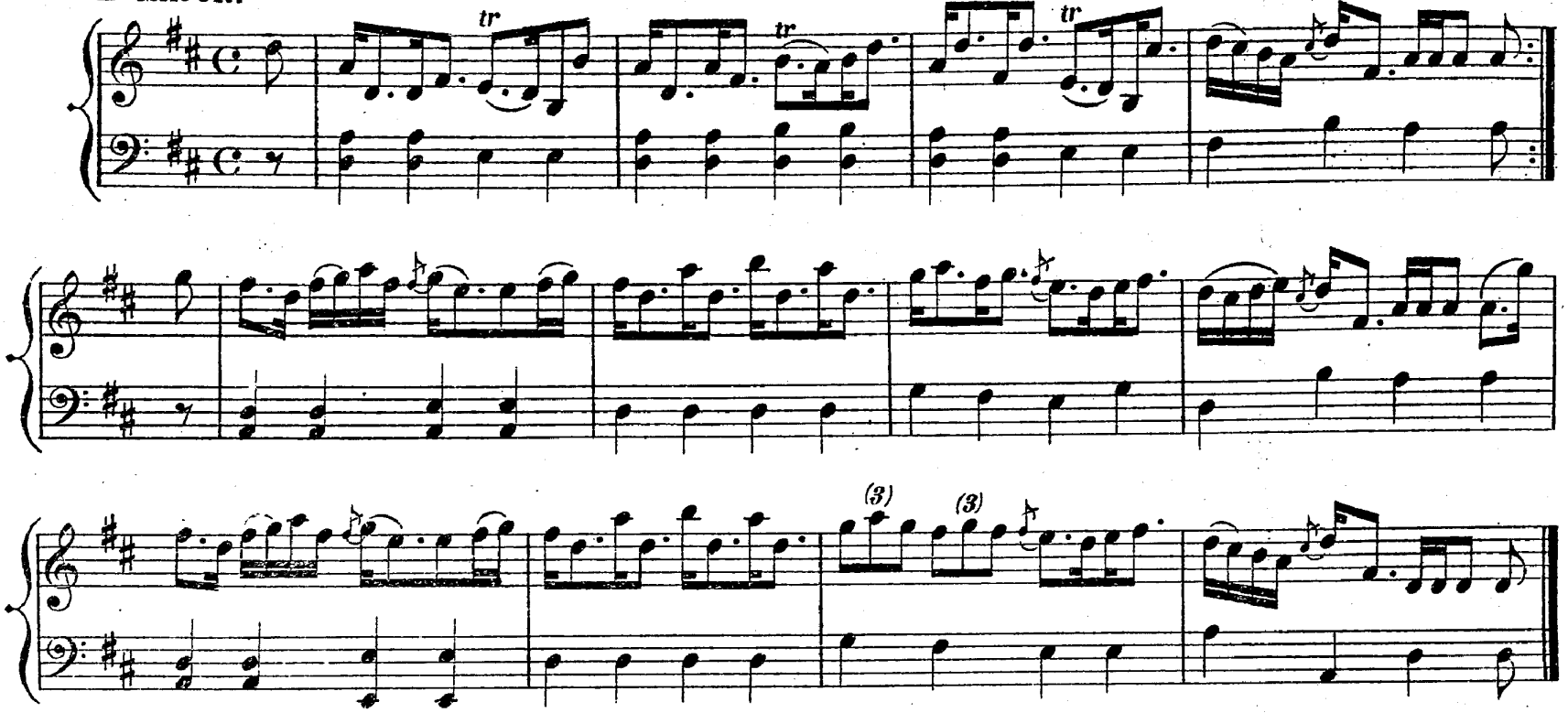

Another set.

Reel.

ORKNEY.

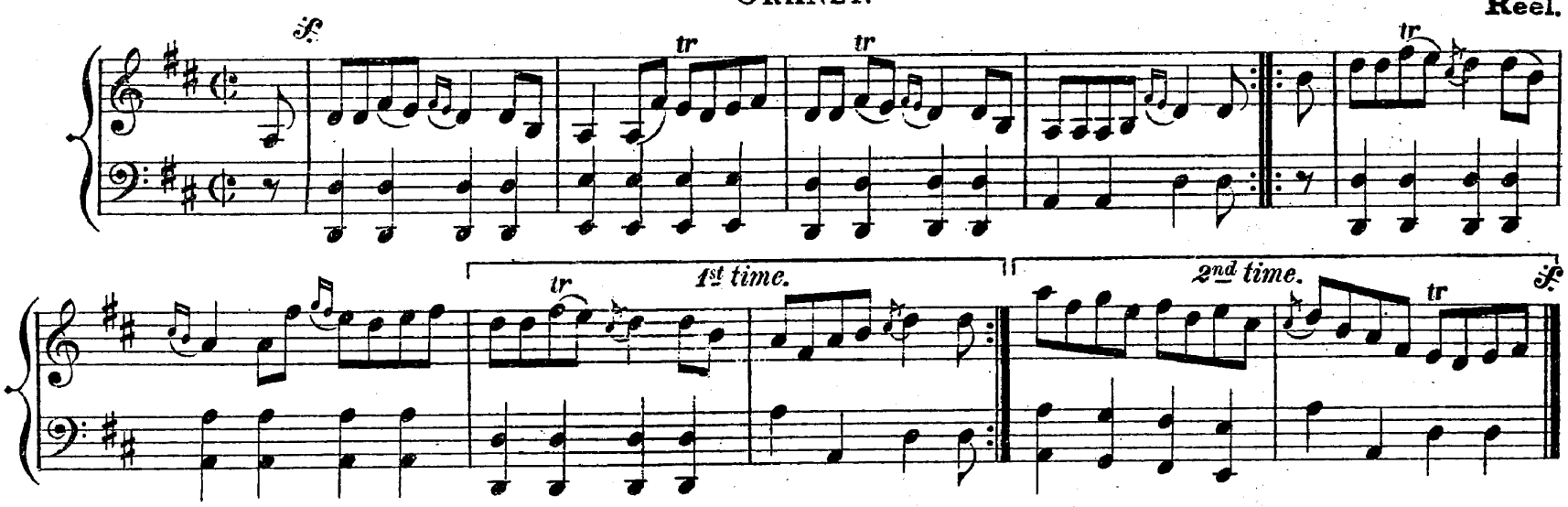

MISS JESSY CUMMING.

Strathspey.

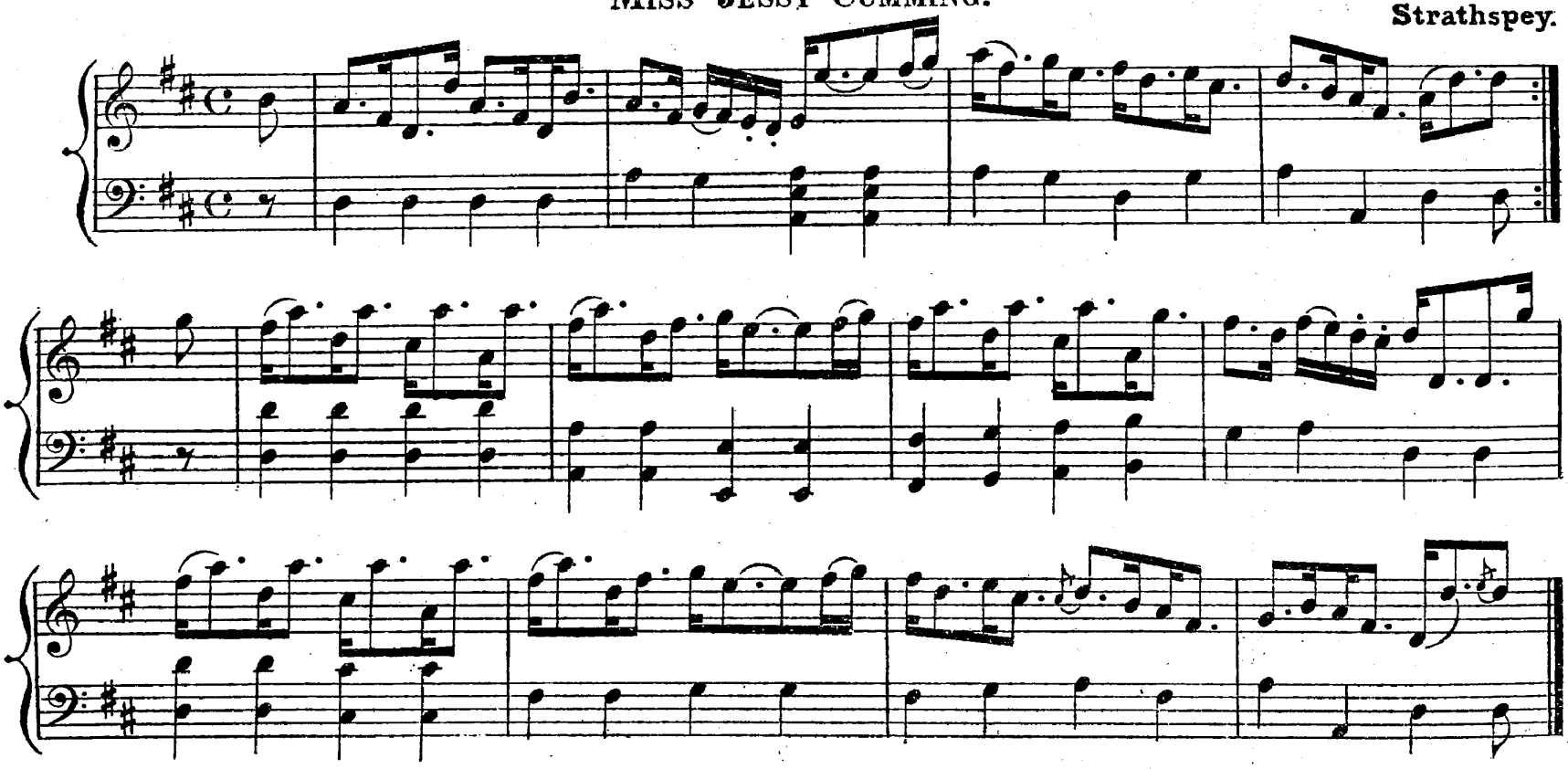

MENZIES RANT.

Old set.
Reel.

D MAJOR.

tr

1st time. *2nd time.*

The Miller's Daughter.

D MAJOR.

Old set.
Strathspey.

Irvine Steeple.

Reel.

KNOCKANDO HOUSE.

D MAJOR. Strathspey.

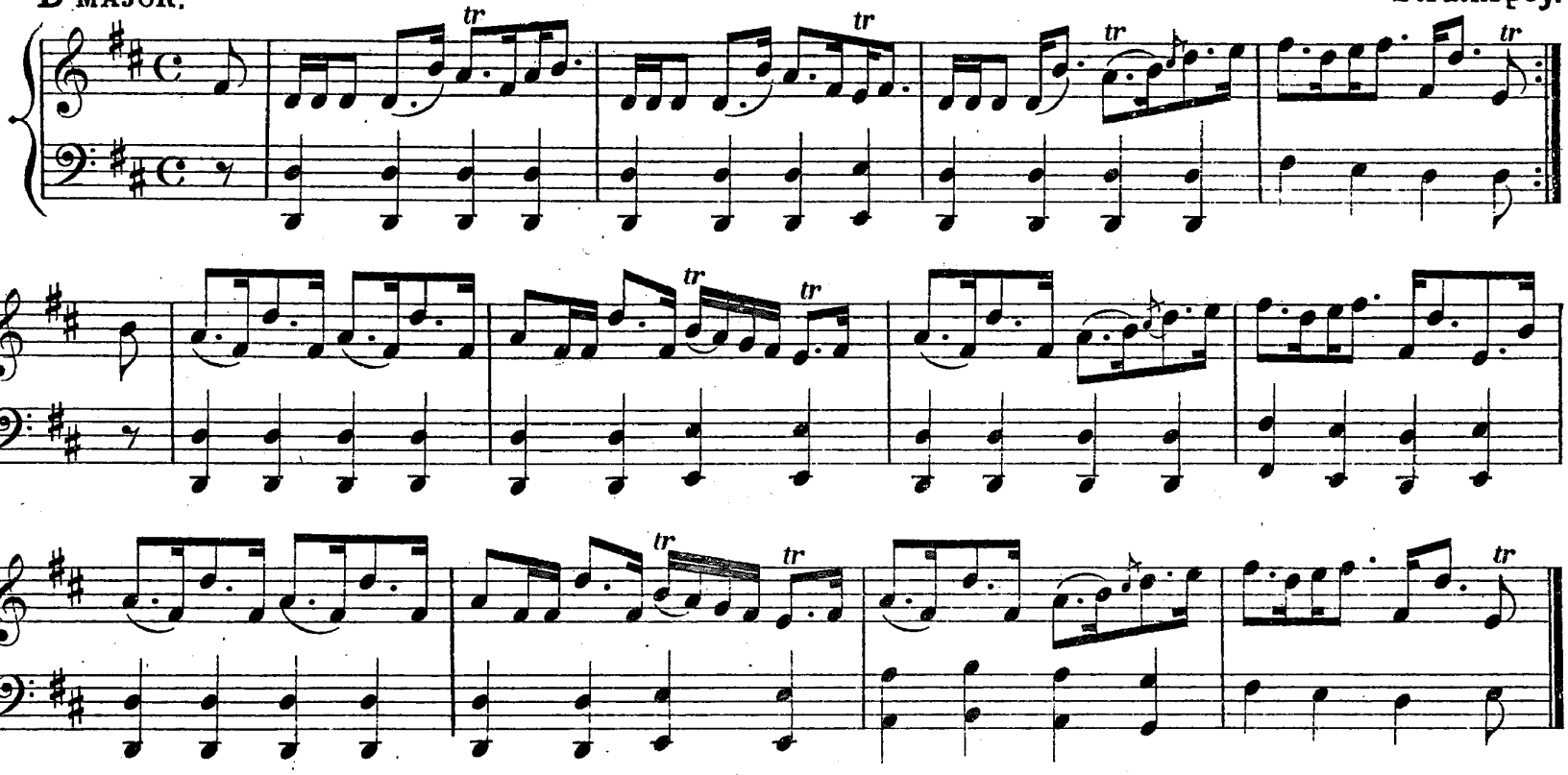

THE BUCK OF THE CABRACH.

Reel.

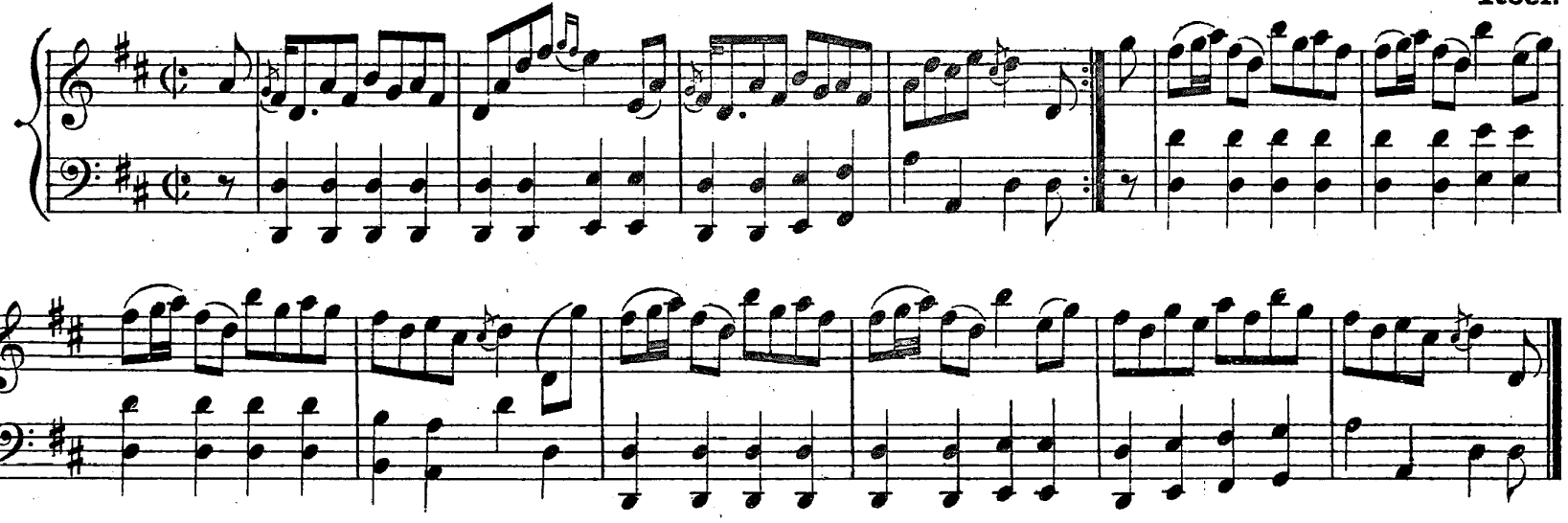

DRUMINS.

Strathspey.

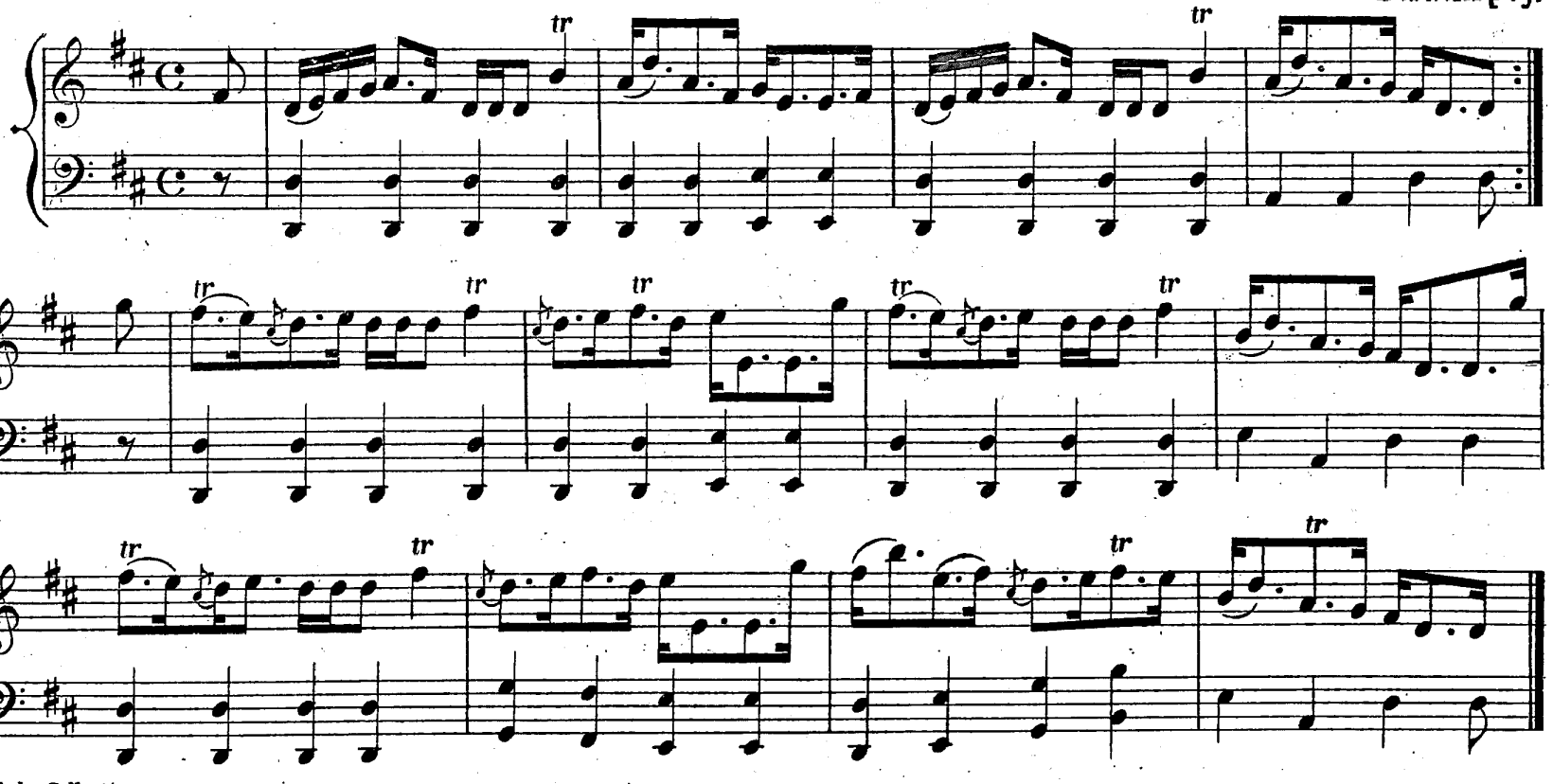

Miss Douglas of Springwood Park.

D MAJOR. Strathspey.

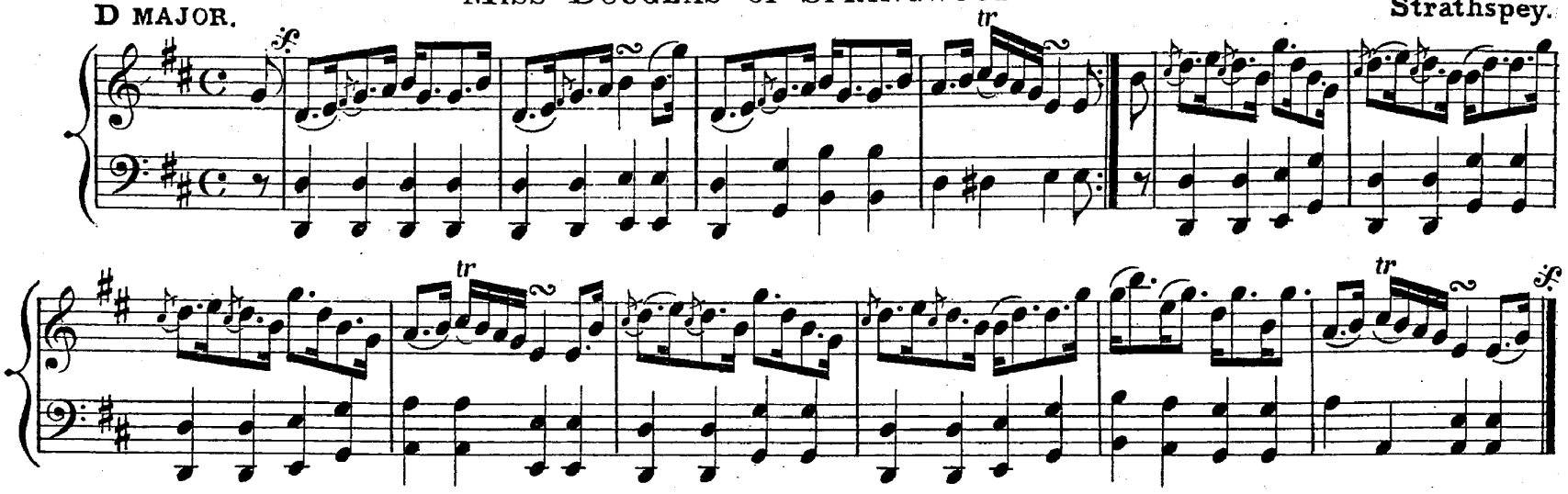

The Mull Rant.

Strathspey.

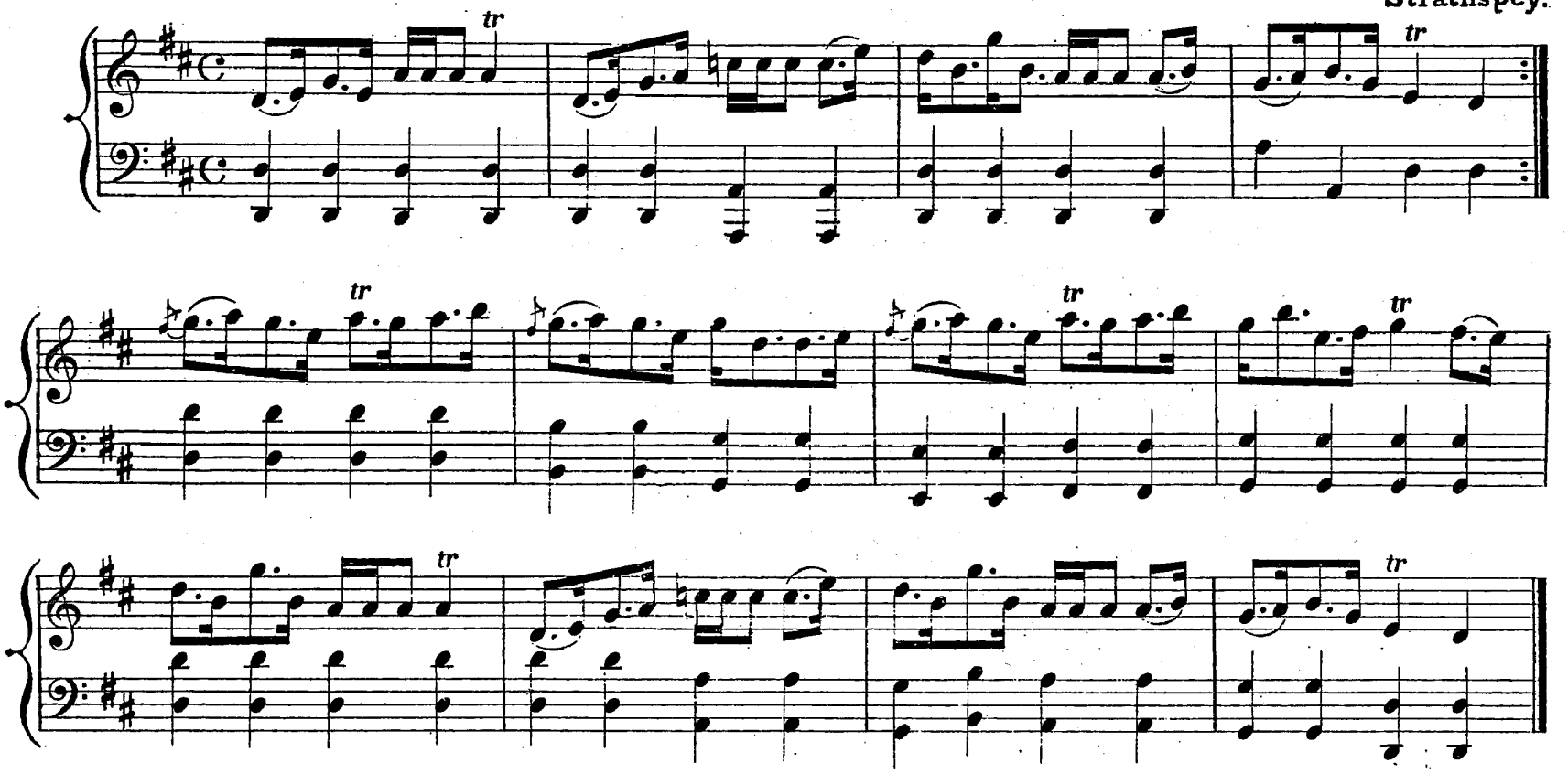

Glenquey.

Reel.

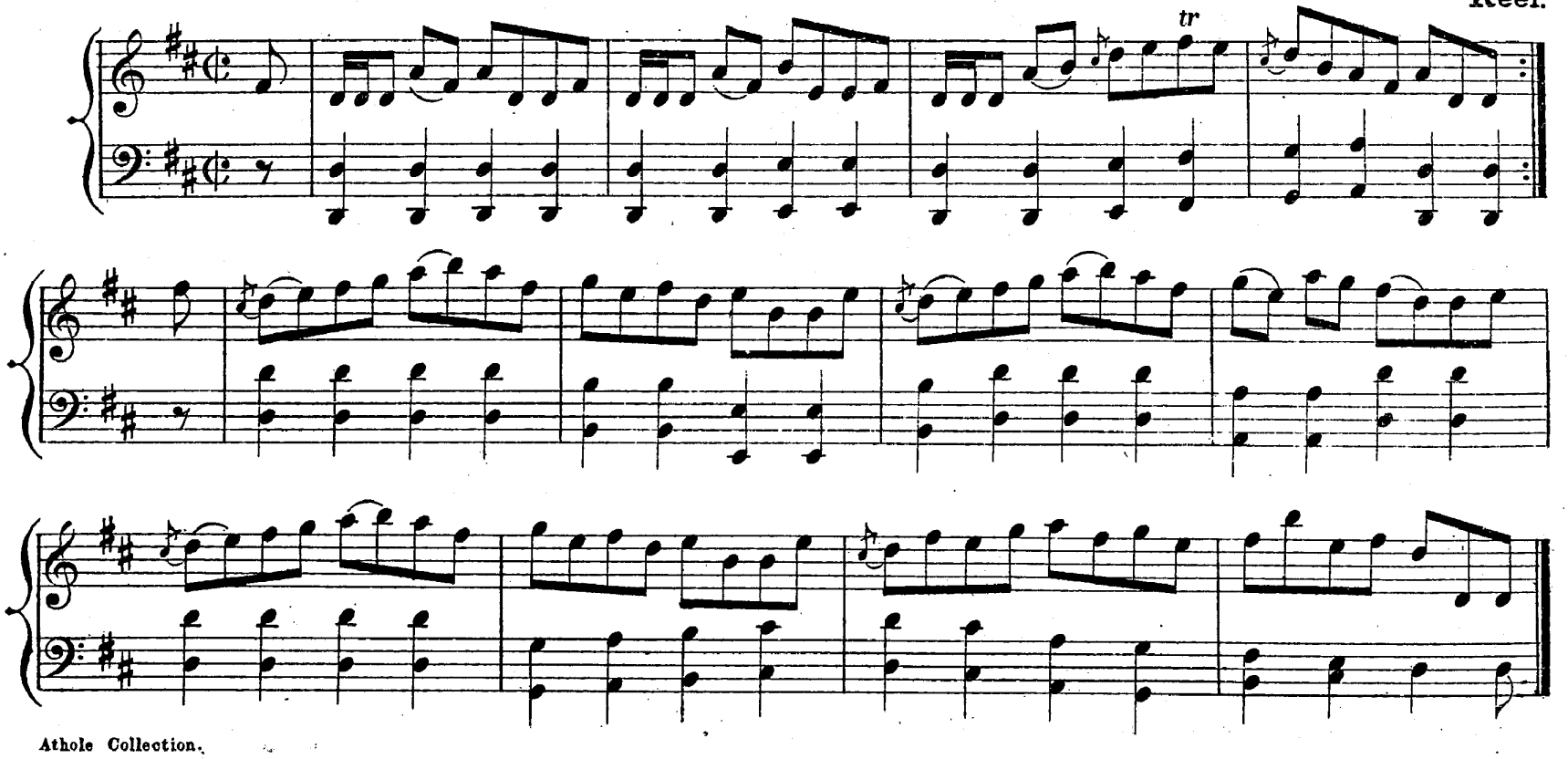

TUNES IN B MINOR.

COIRECHOILLE.

Reel.

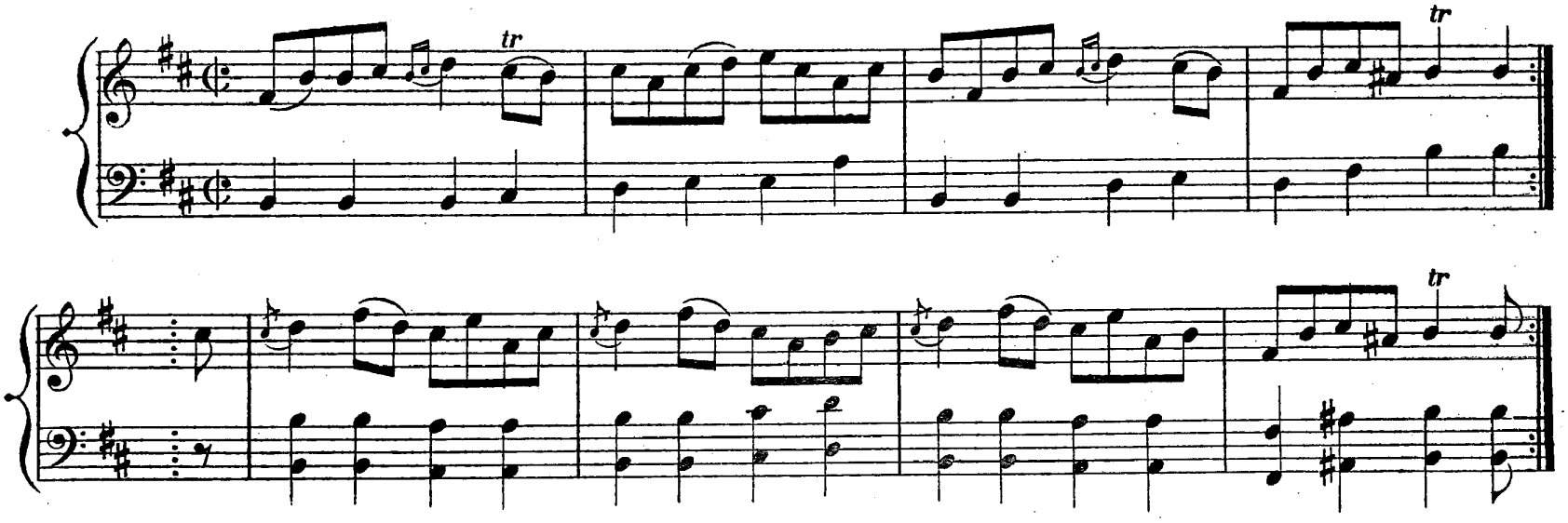

THE DARLING.

Strathspey.

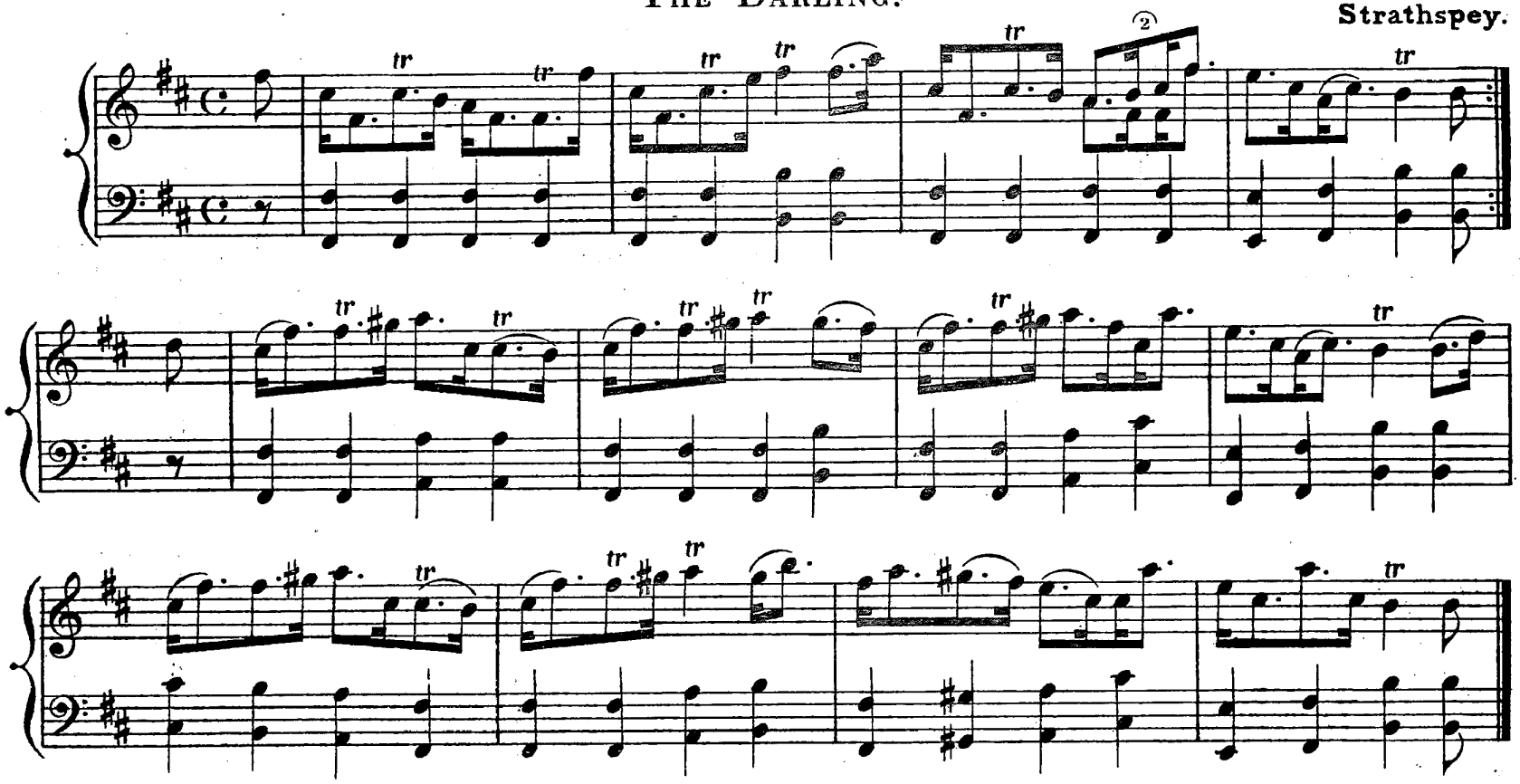

GOLDEN LOCKS.

Reel.

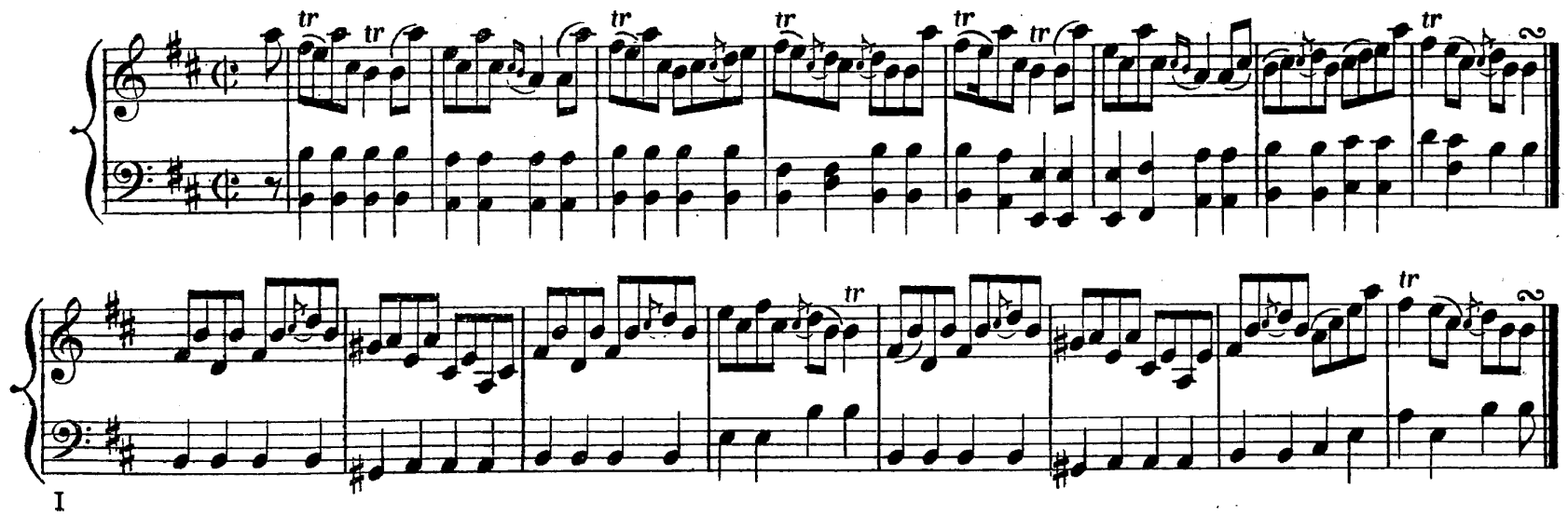

North Bridge of Edinburgh.

B minor. Strathspey.

1st time. 2nd time.

Sleepy Maggy.

Reel.

Conclusion. last.

Brisk Bob.

Strathspey.

1st time. 2nd time.

Mrs George Johnstone of Byker.

B MINOR.

Reel.

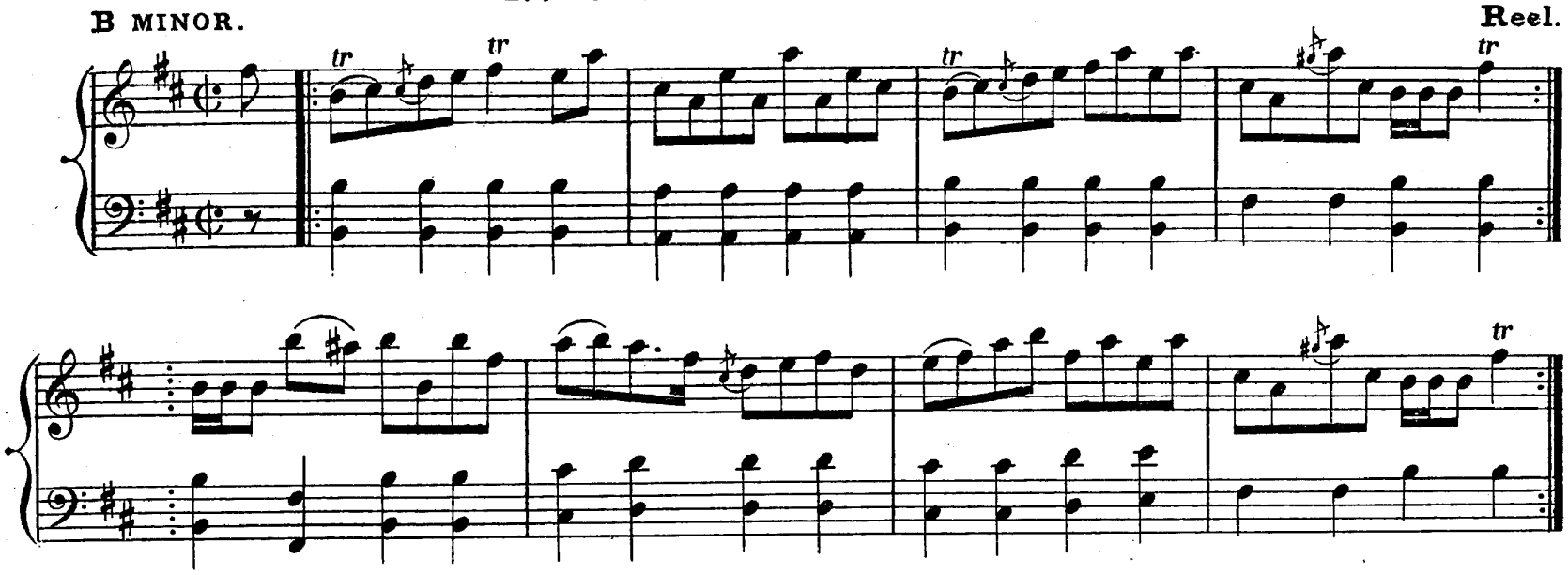

The Sportsman's Haunt.

Strathspey.

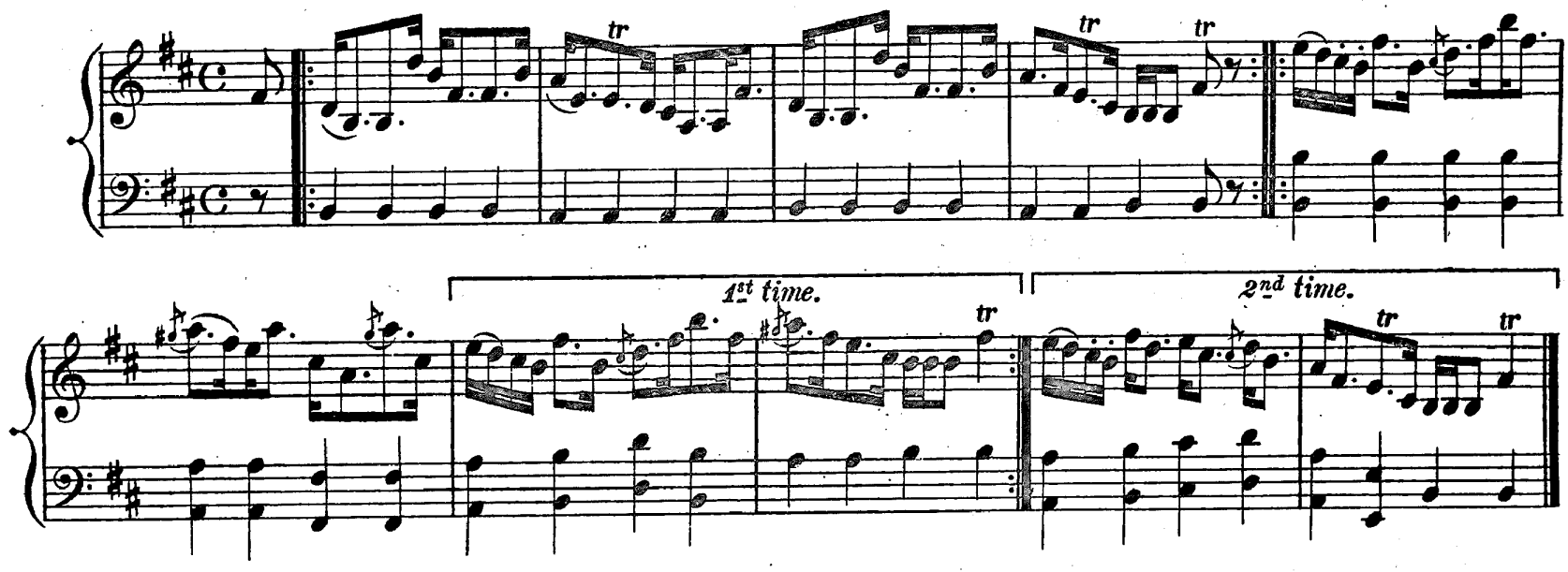

High Road to Fort Augustus.

Reel.

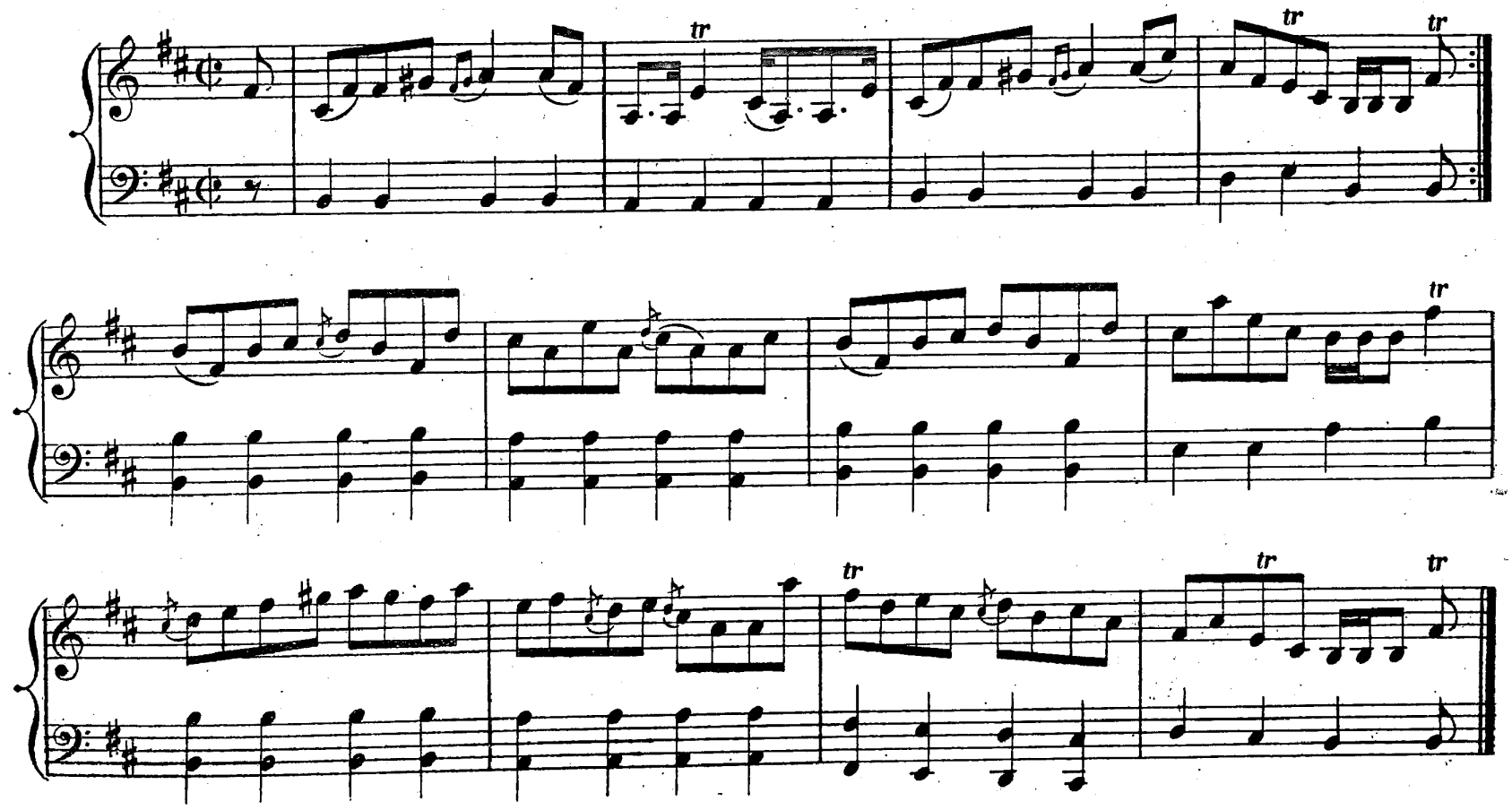

LADY GRACE STEWART.

B MINOR. Strathspey.

LADY MARGARET STEWART.

Reel.

1st time. 2nd time.

DAWTED MARY.

Strathspey.

FORFAR HUNT.

B MINOR. Reel.

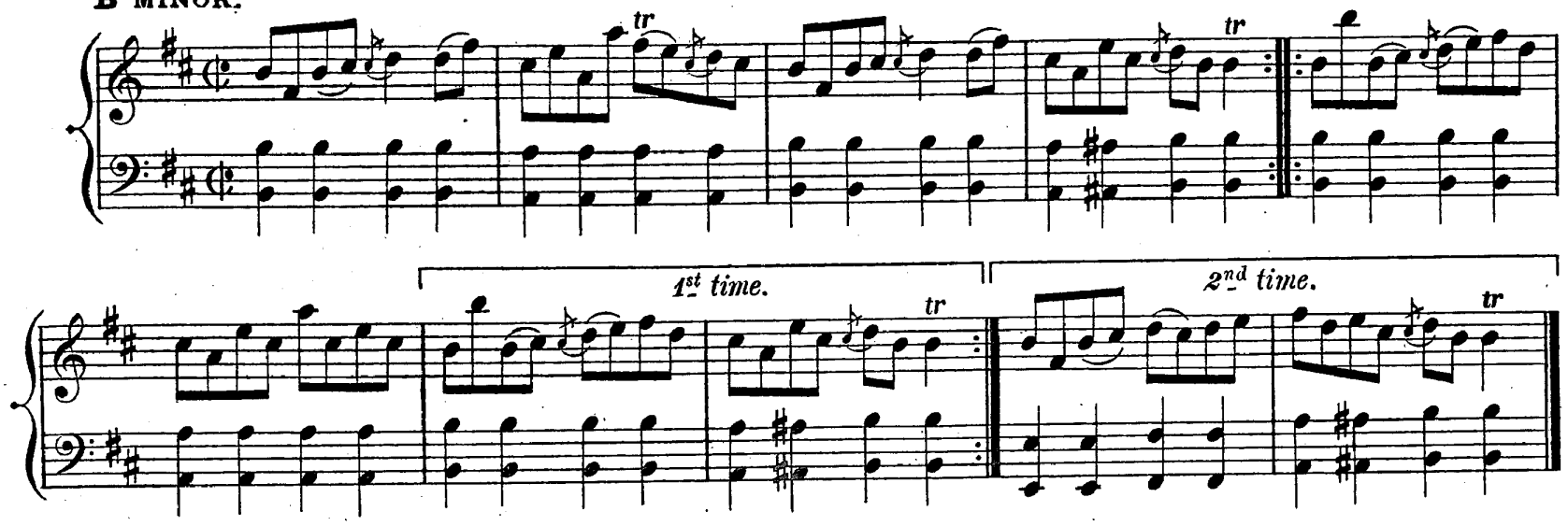

CAPTAIN GEORGE HUNTER.

Strathspey.

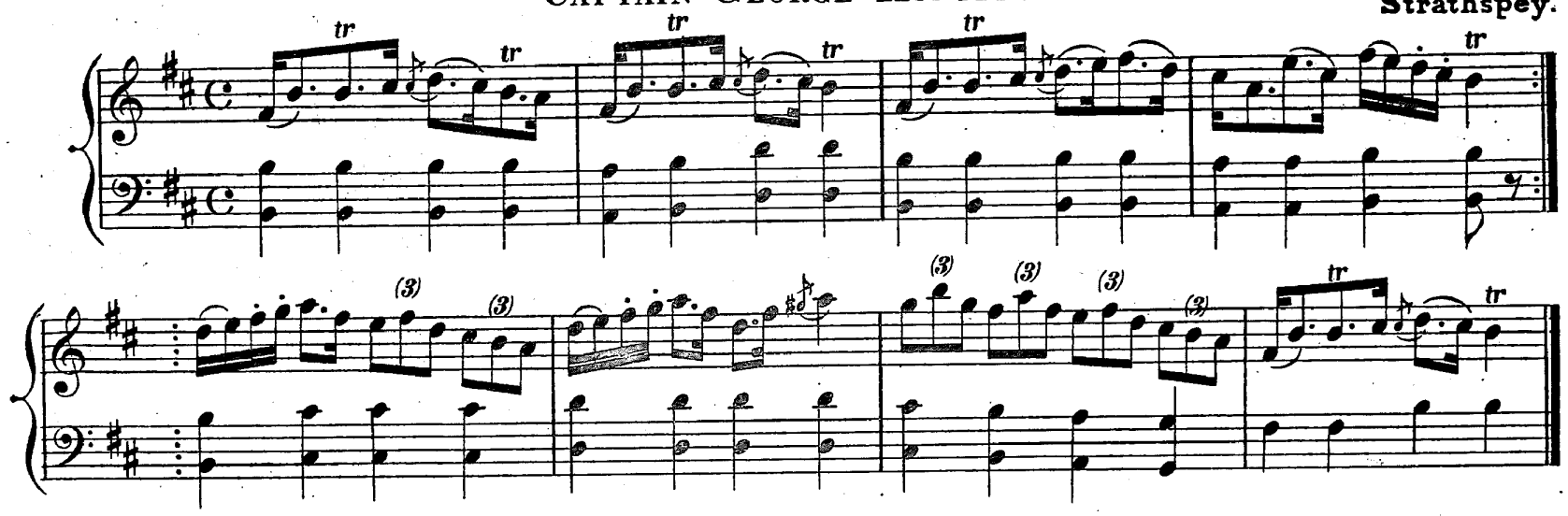

ARTHUR'S SEAT.

Reel.

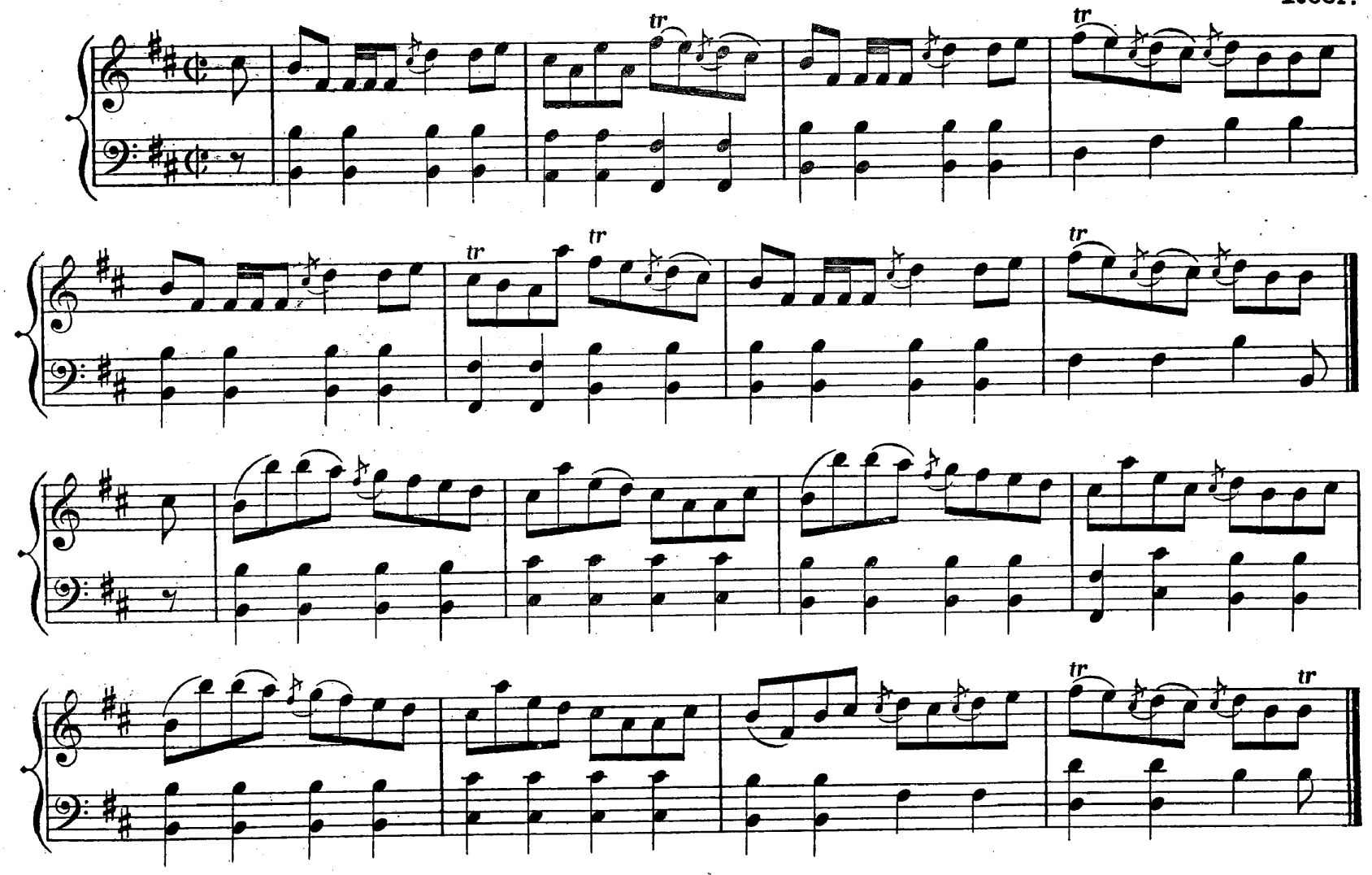

JIGS.

TEVIOT BRIDGE.

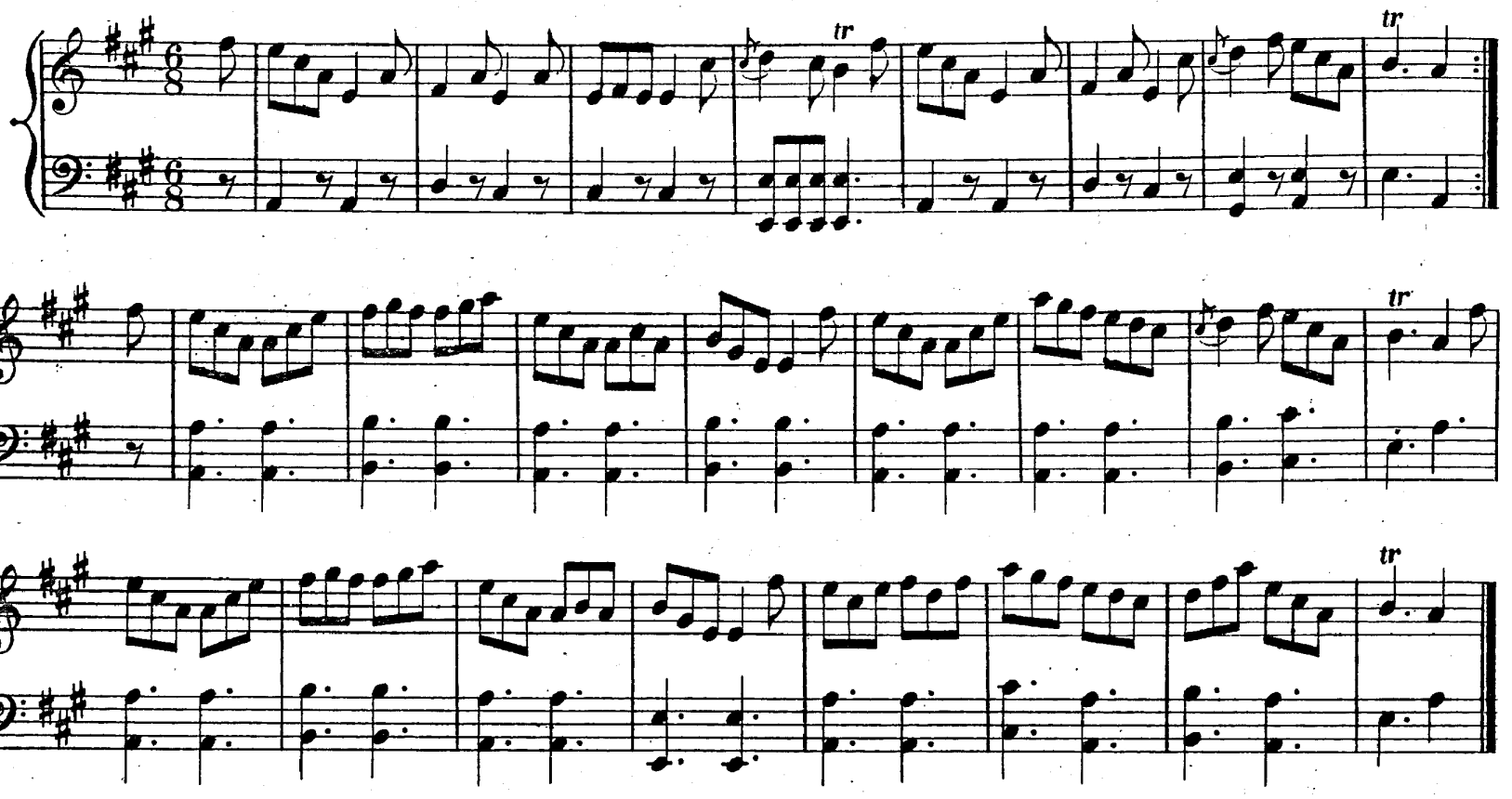

THE STOOL OF REPENTANCE.

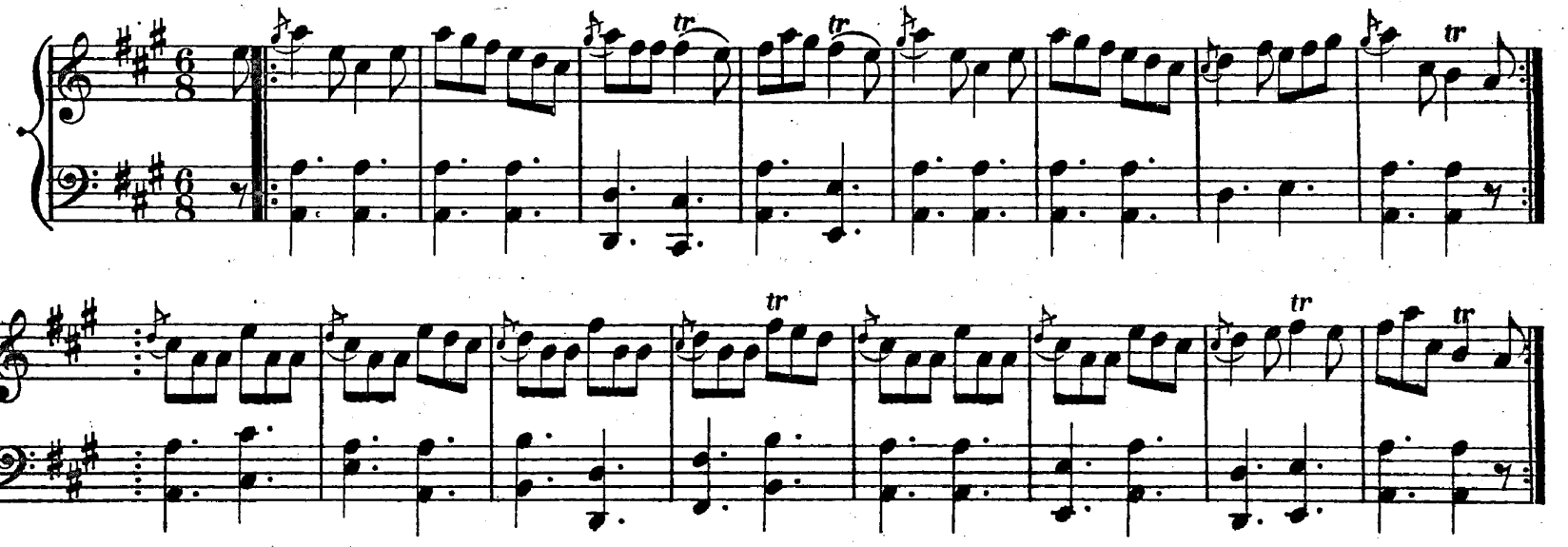

LADY NELLY WEMYSS.

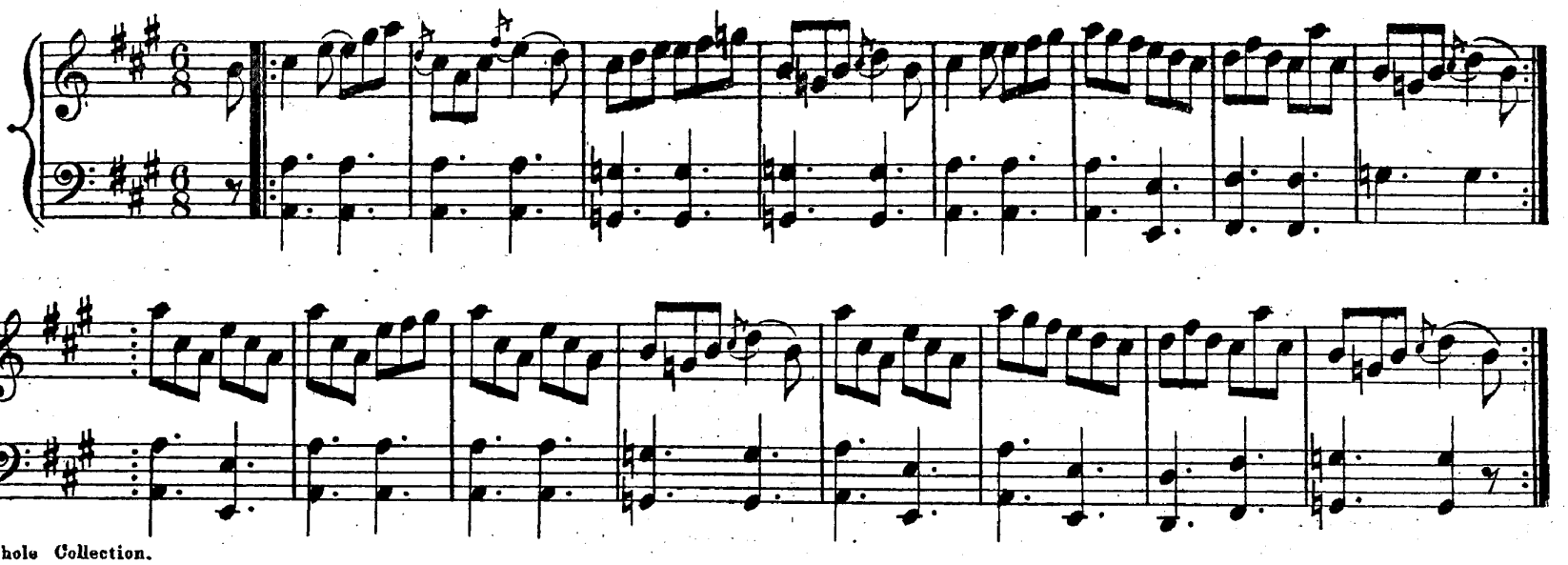

JIGS.

MY WIFE'S A WANTON WEE THING.

JIGS.

THE GENERAL GATHERING 1745.

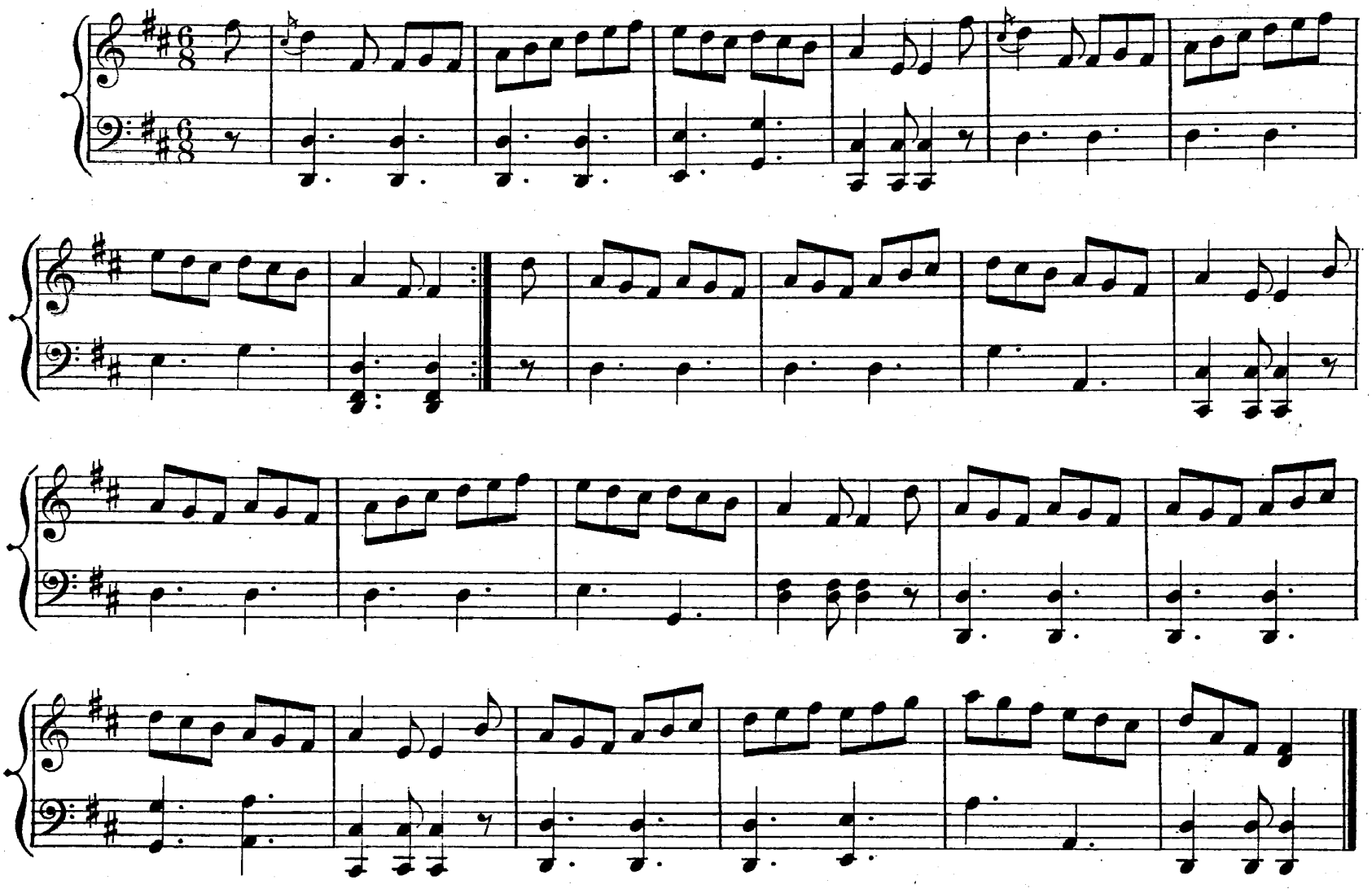

LADS OF DUNS.

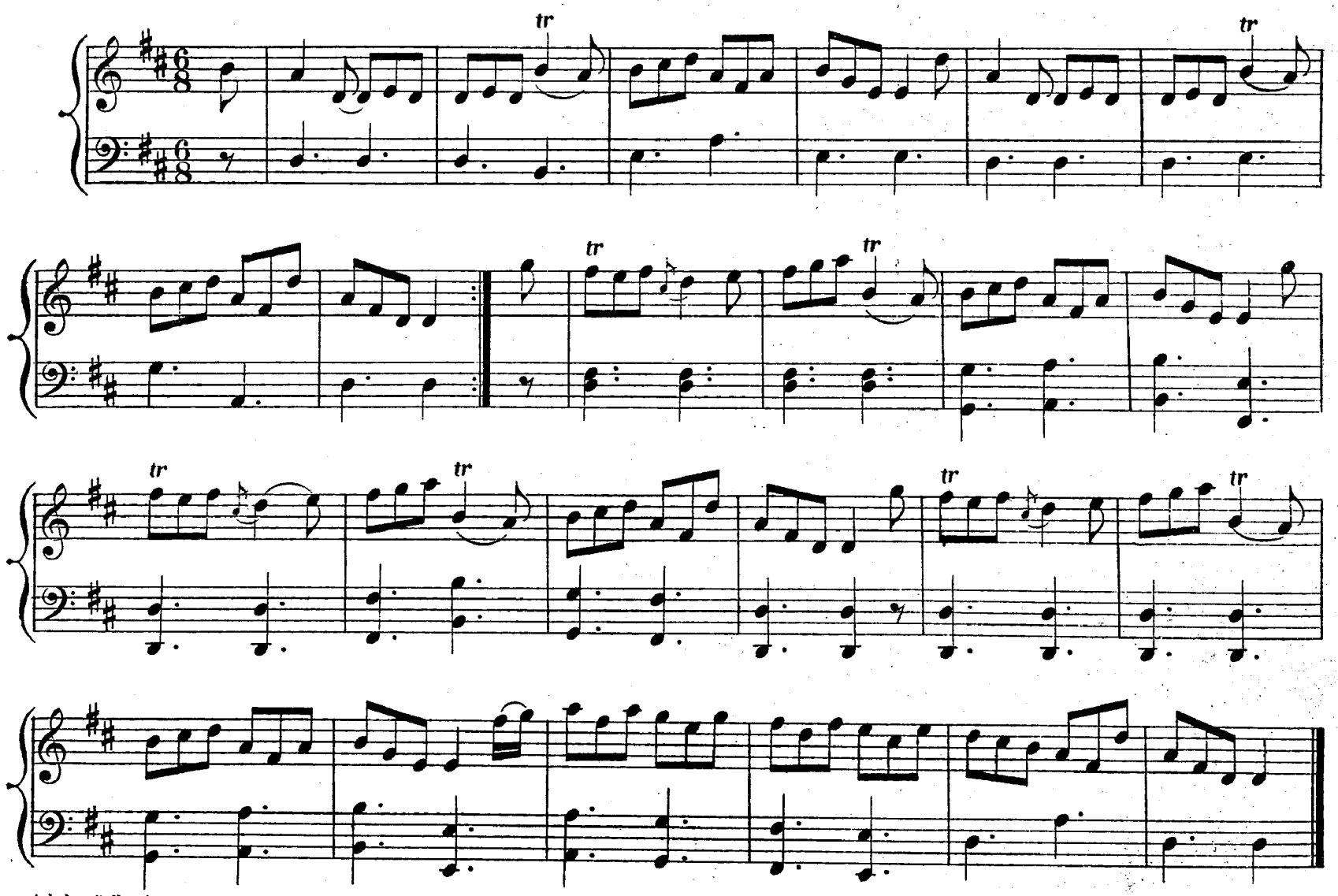

Athole Collection.

ROARING JELLY.

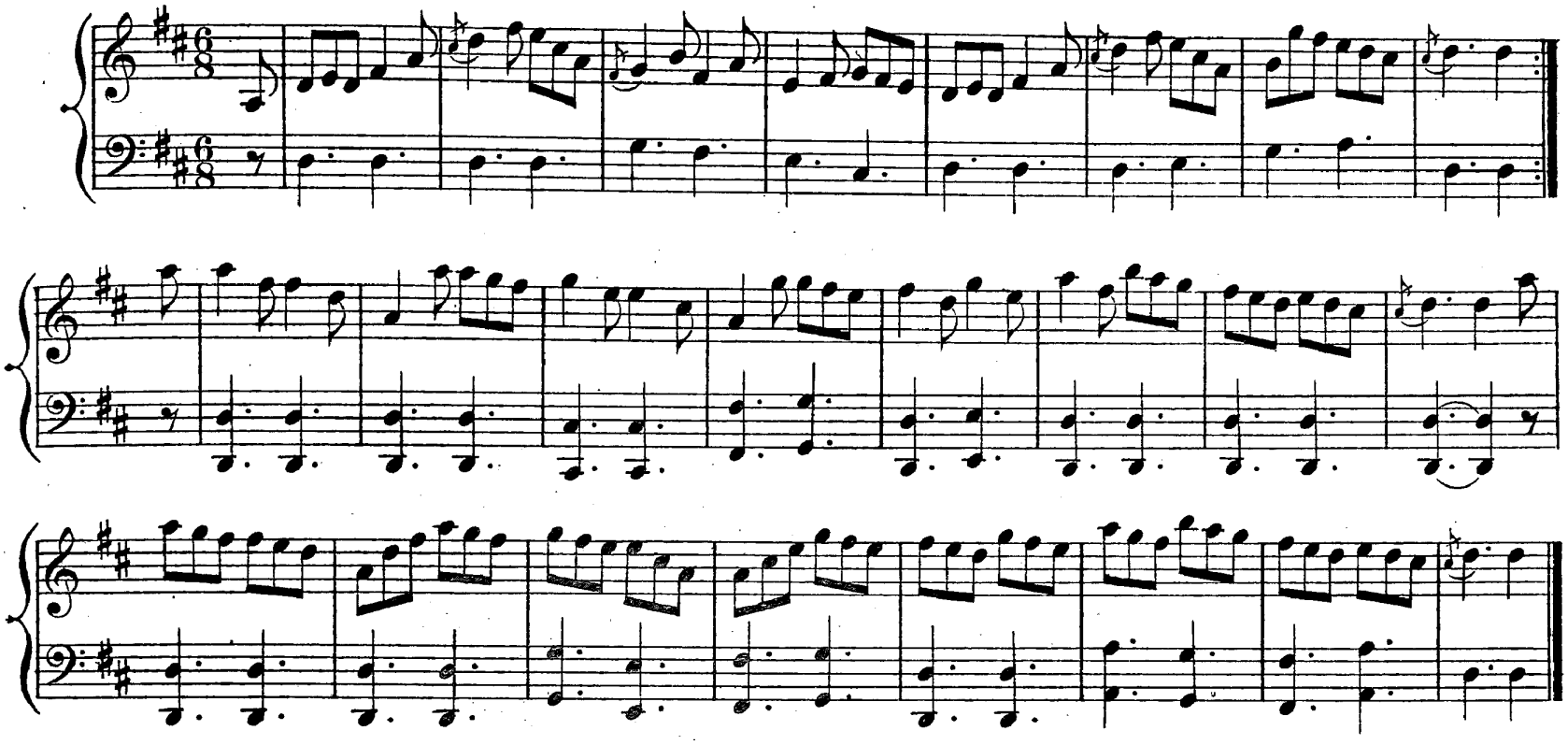

OFF SHE GOES.

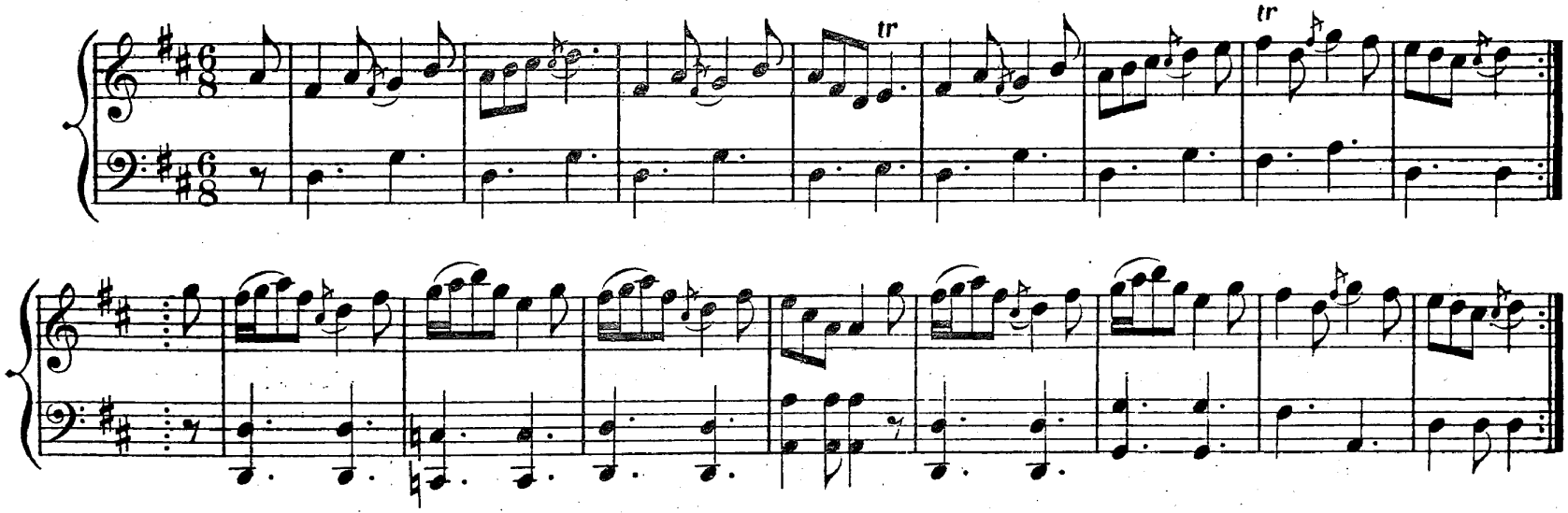

KISS ME FAST.

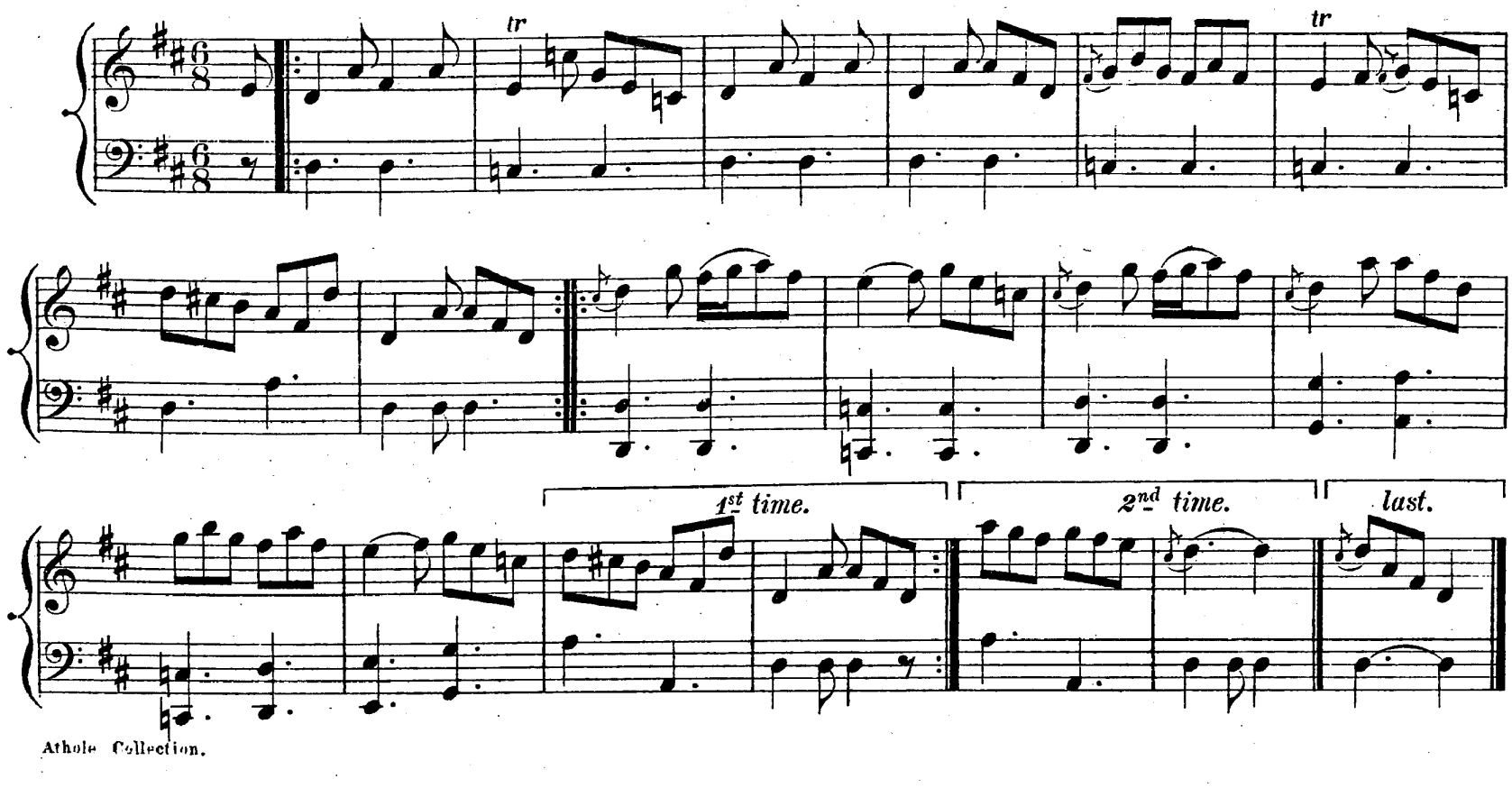

JIGS.

ANDREW CARR.

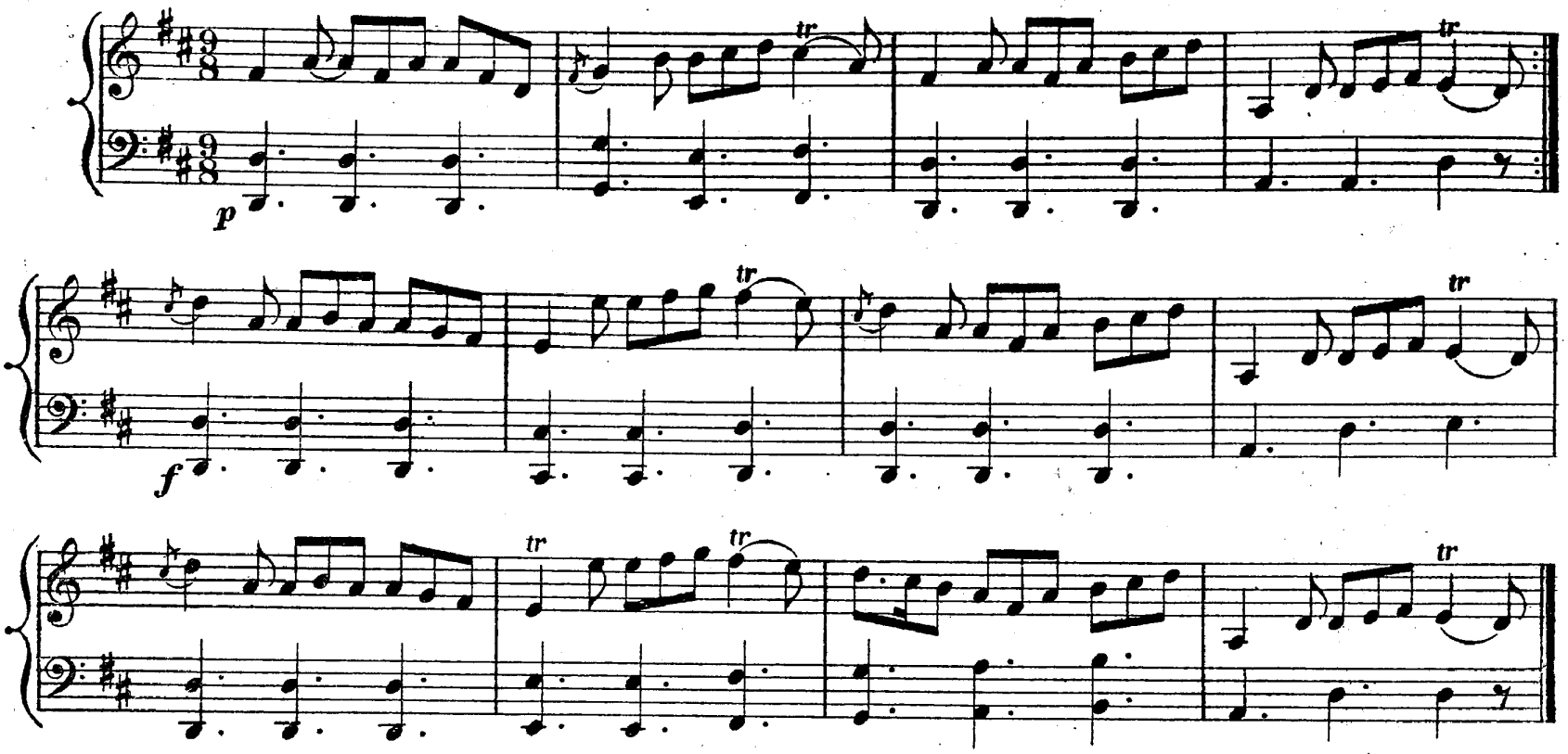

THE DERVAIG MEDLEY.

OLD ISLE OF MULL TUNE.

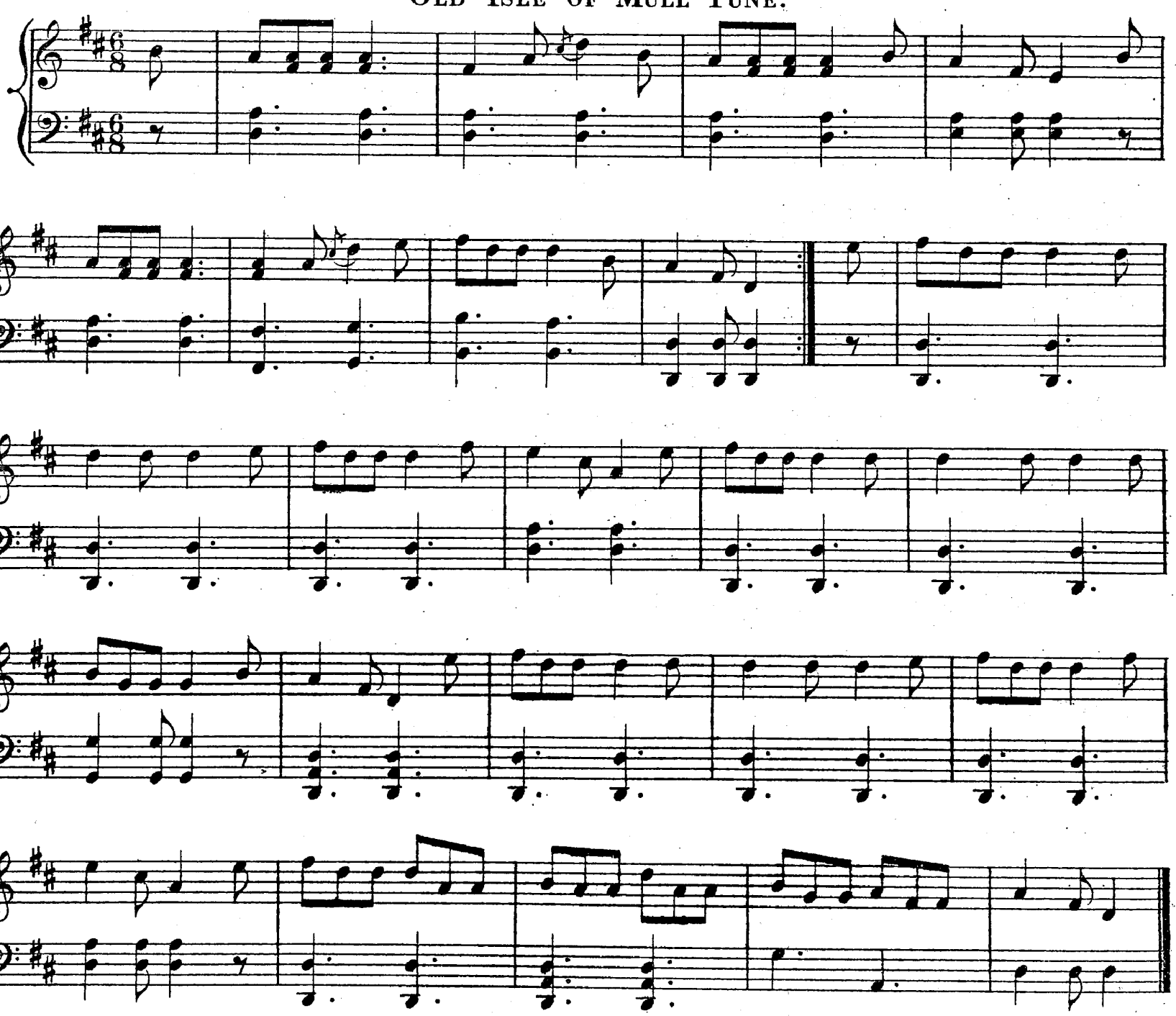

DUMFRIES HOUSE.

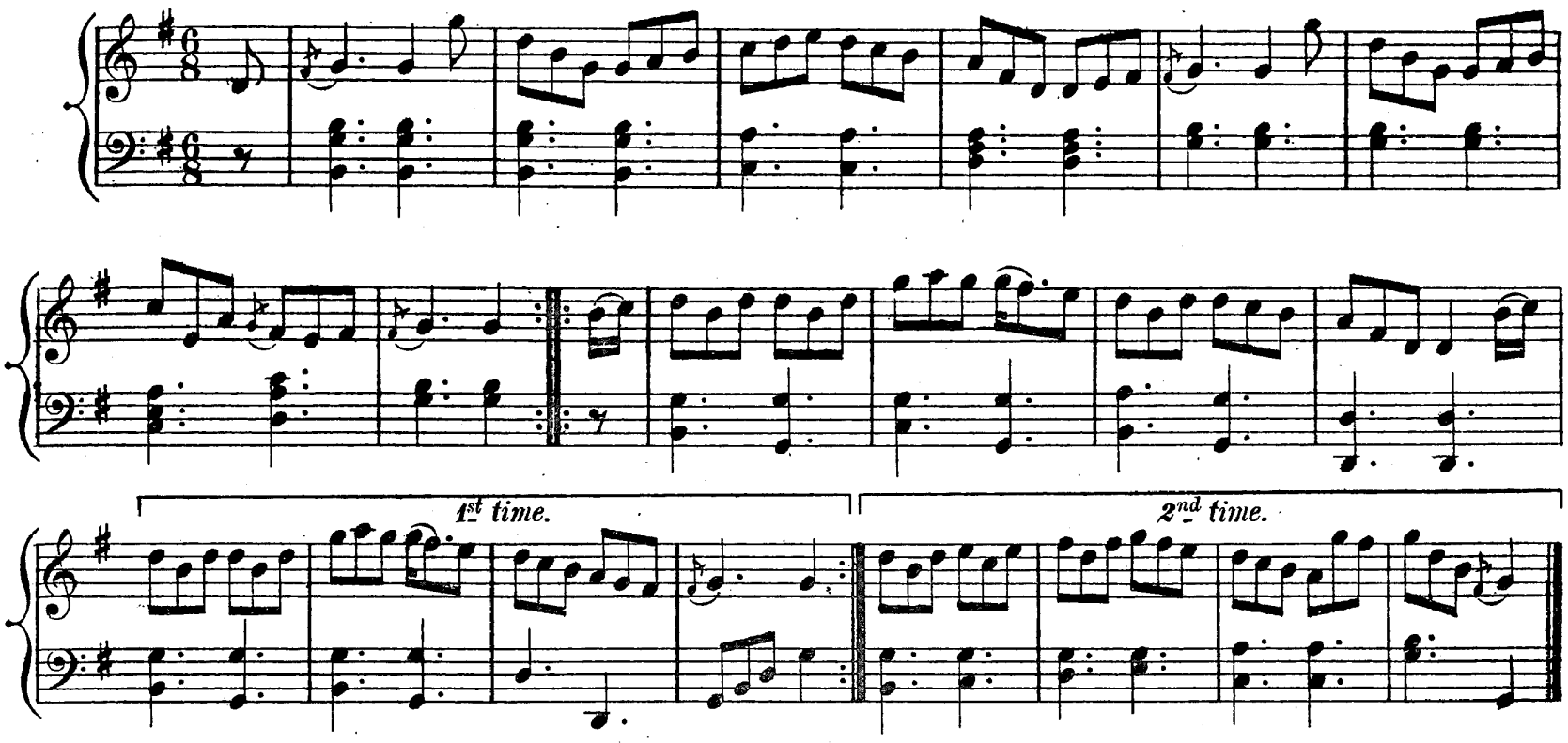

IRISH WASHERWOMAN.

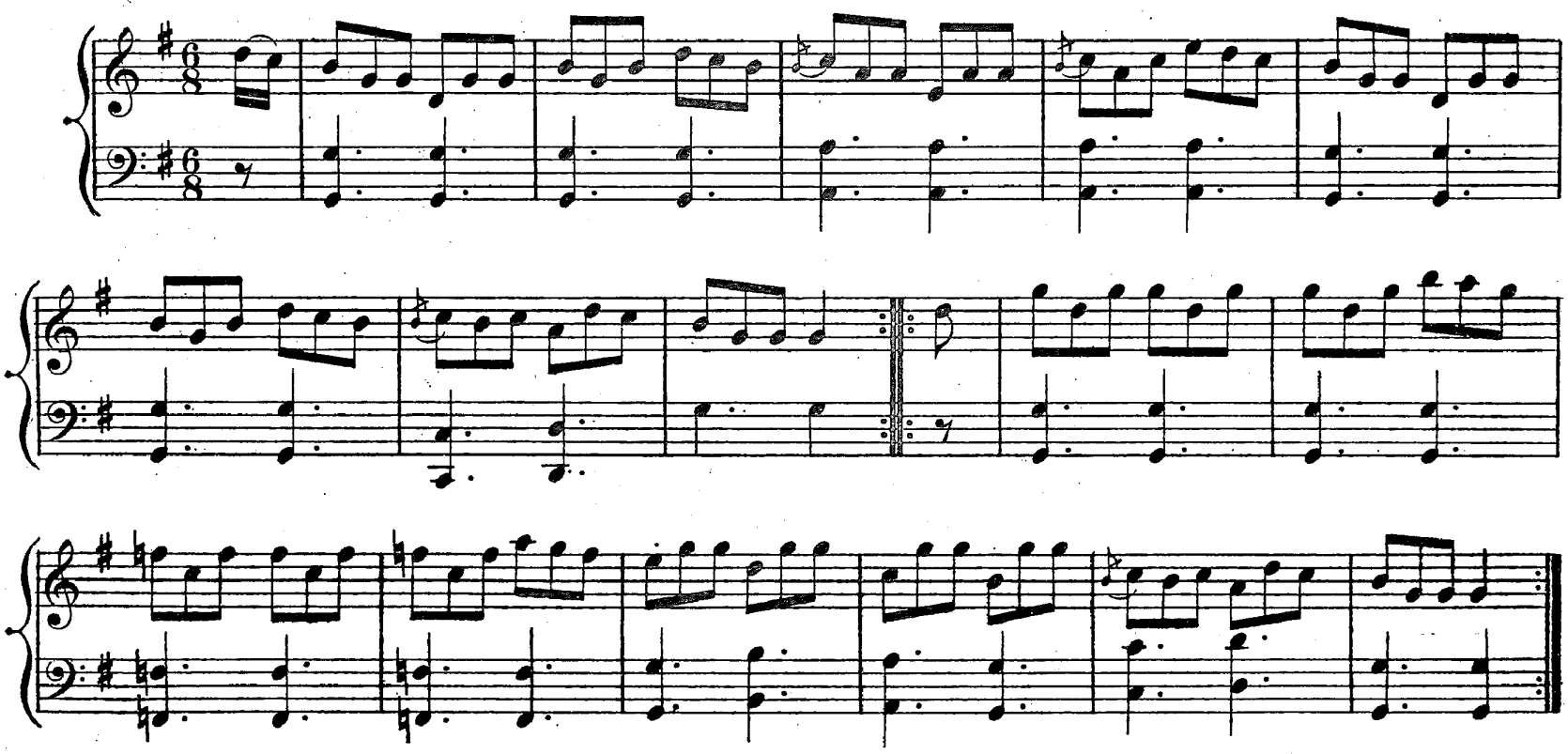

SODGER LAD.

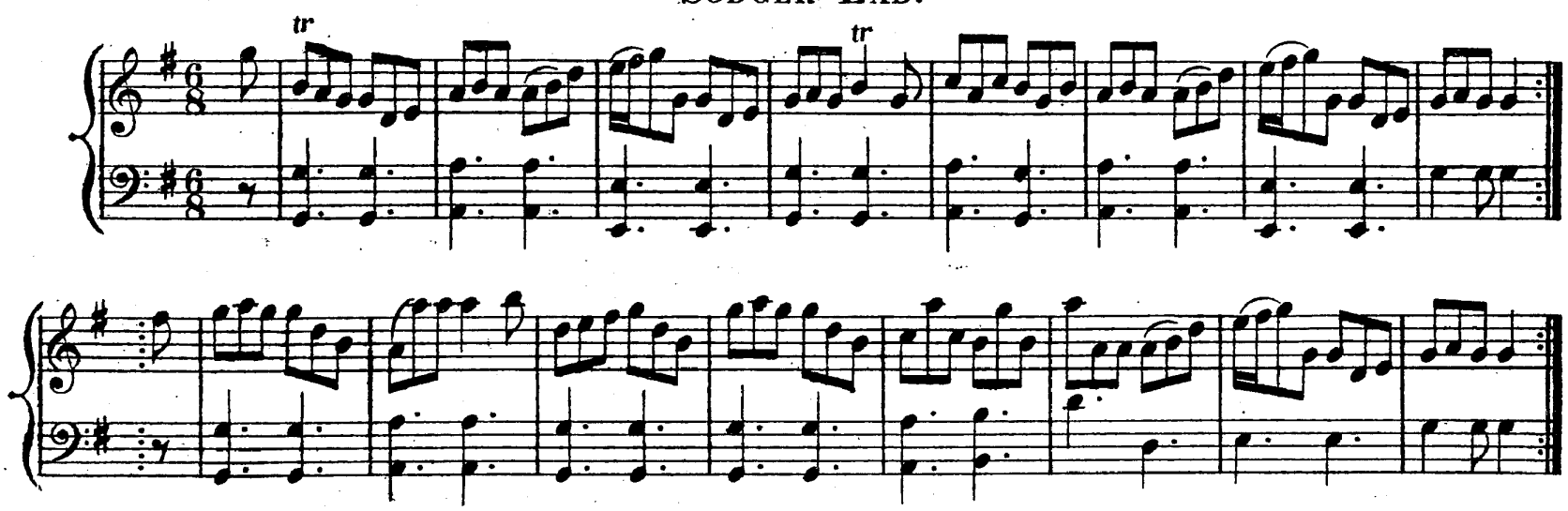

JIGS.

I'LL MAK' YE BE FAIN TO FOLLOW ME.

PEGGIE'S WEDDING.

JIGS.

JOHNNY MACGILL.

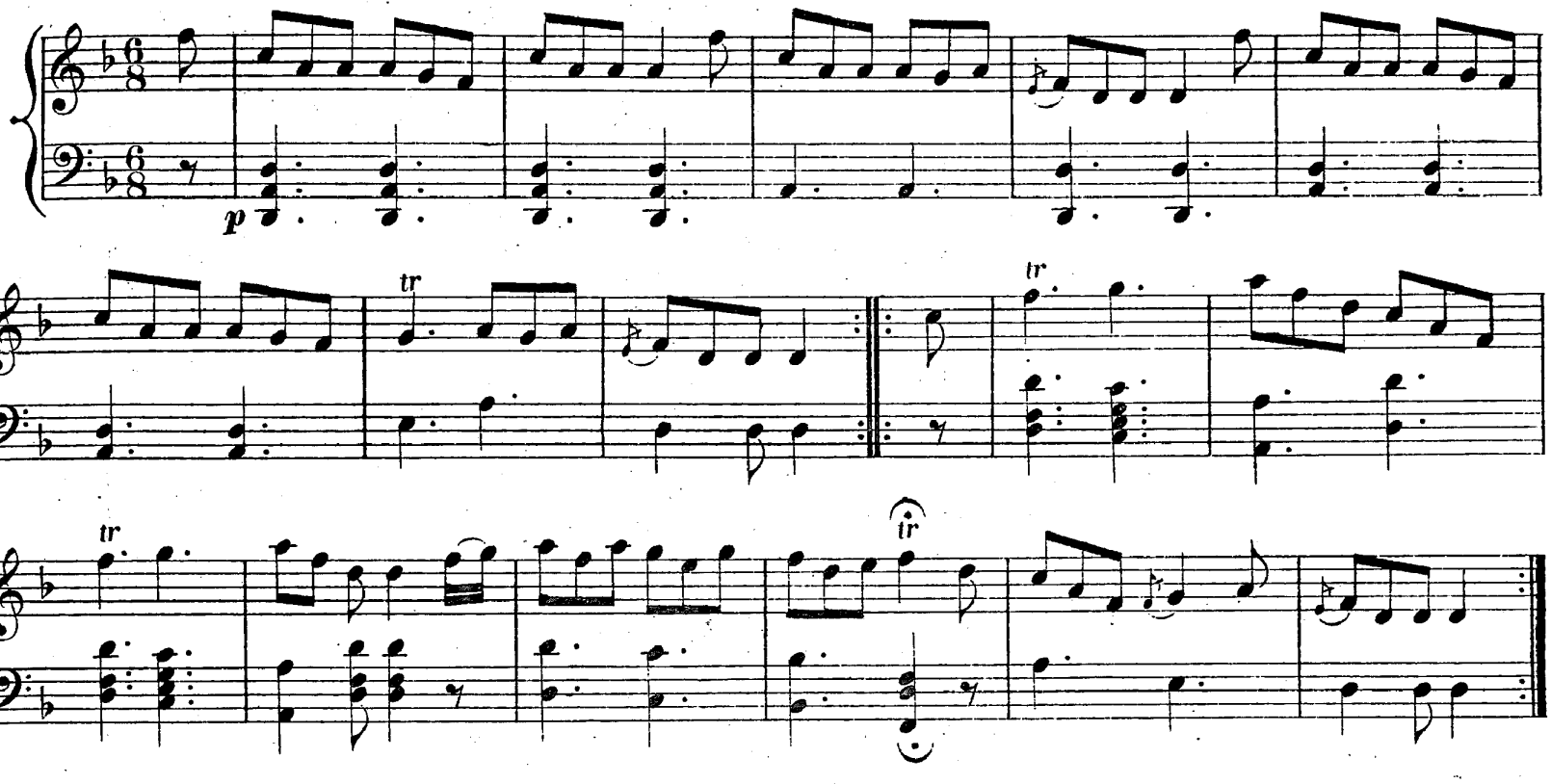

THE BREEKS ARE LOOSE AND THE BUTTON'S AWA'.

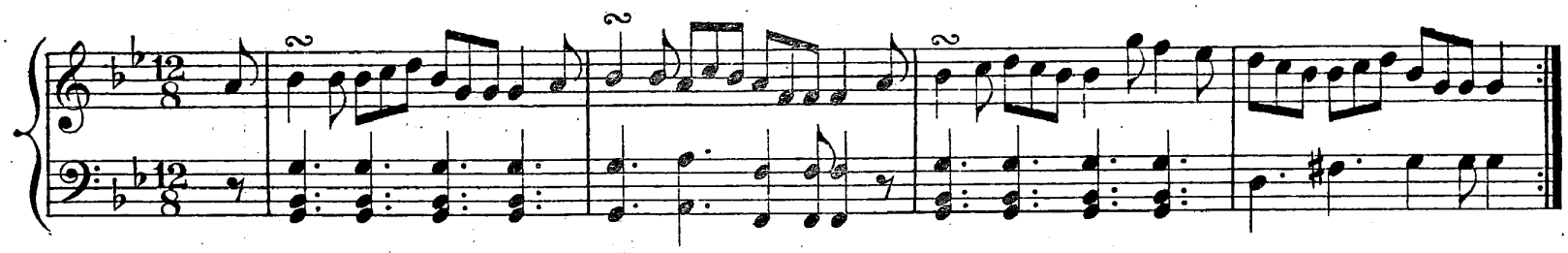

SGIANDUBH.

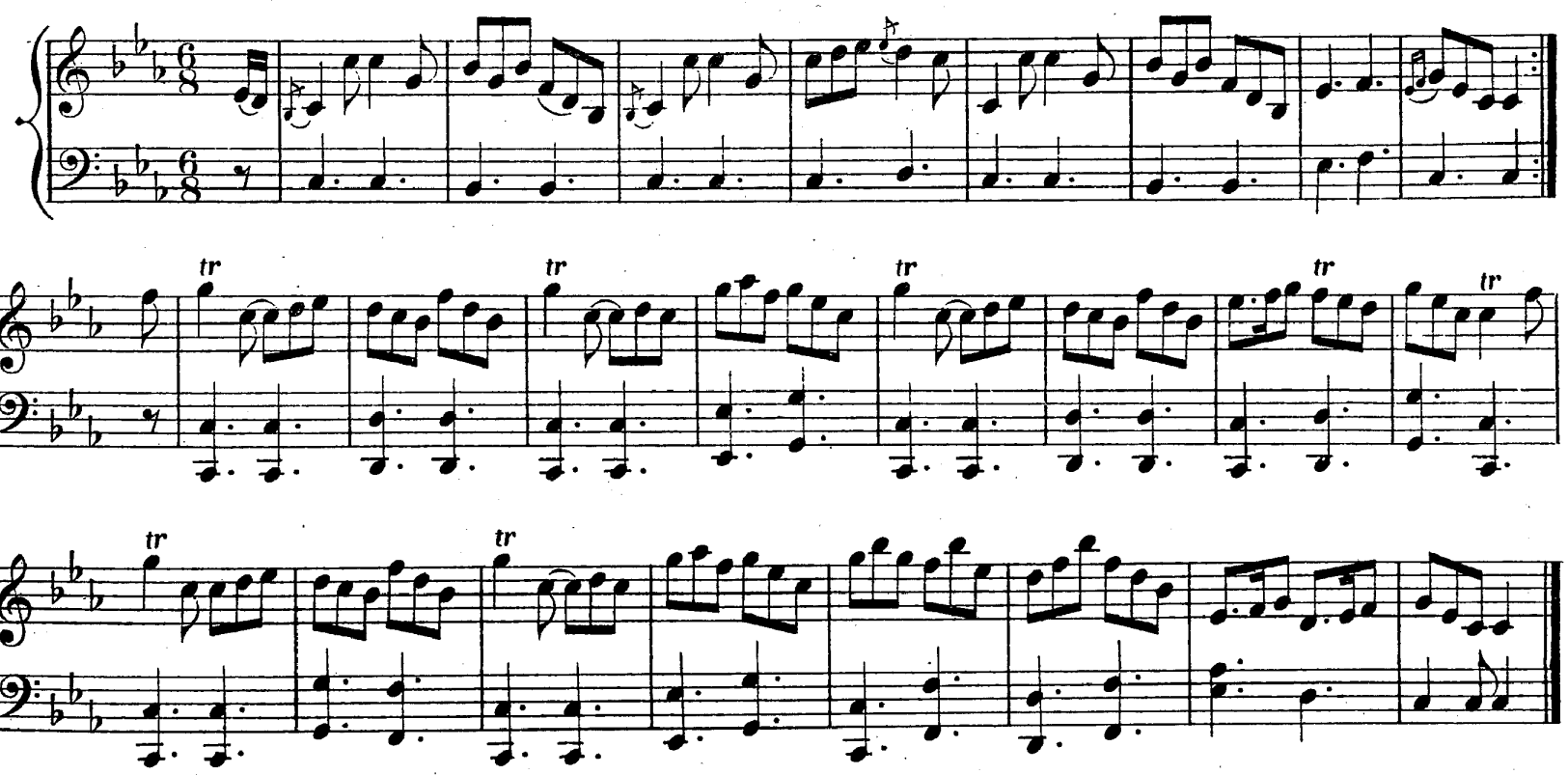

COUNTRY DANCES.

THE TRIUMPH.

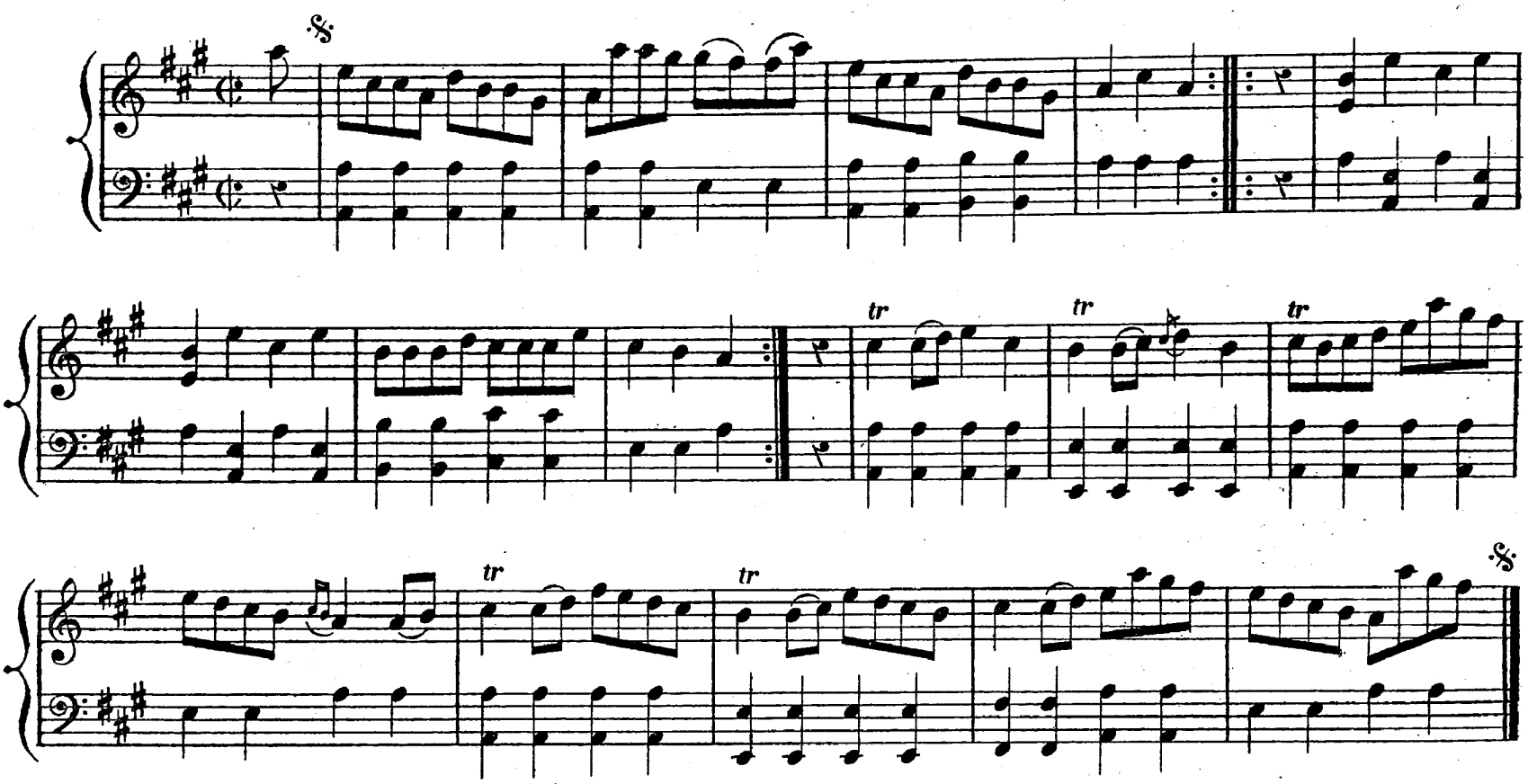

MEG MERRILEES.

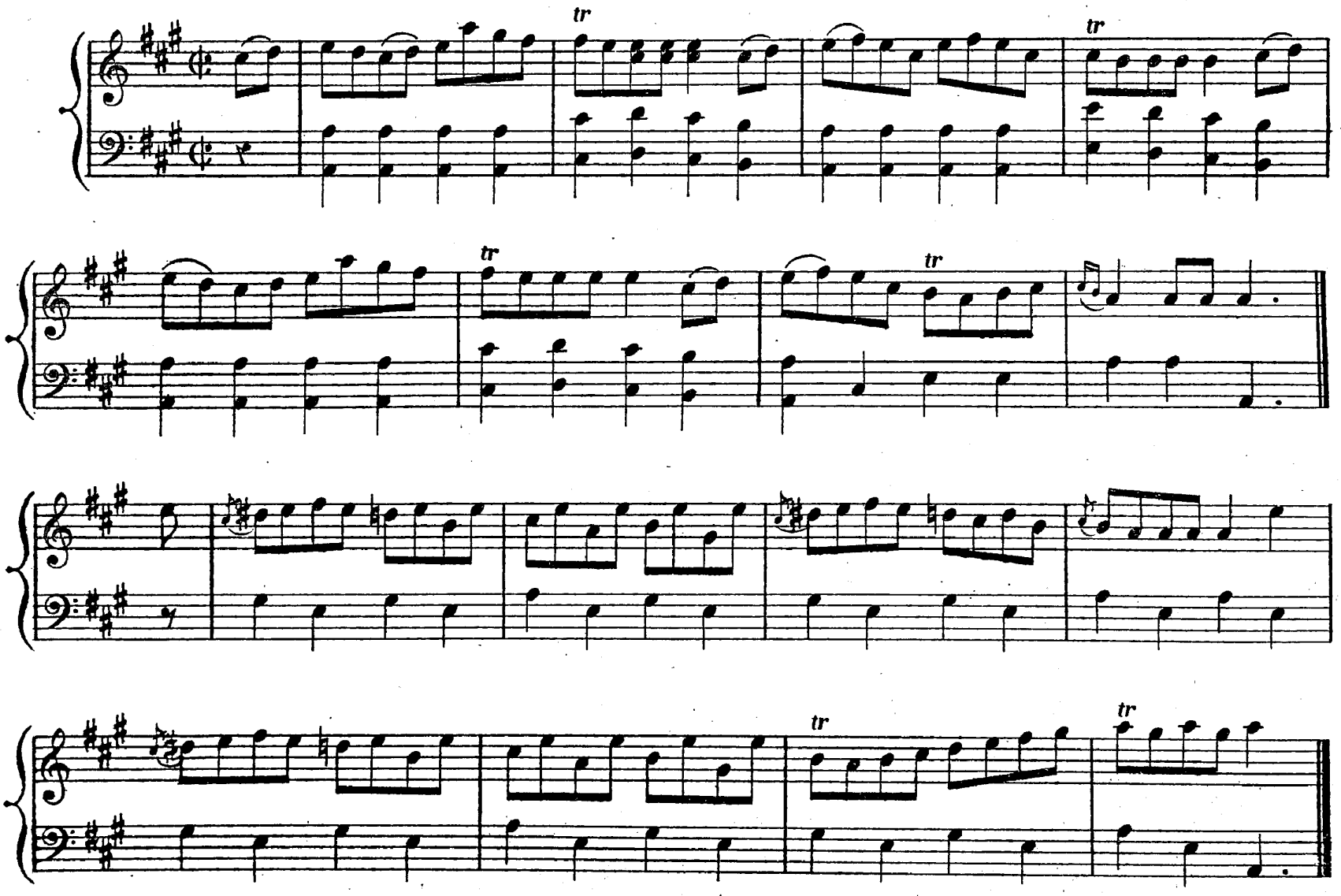

JENNY NETTLES.

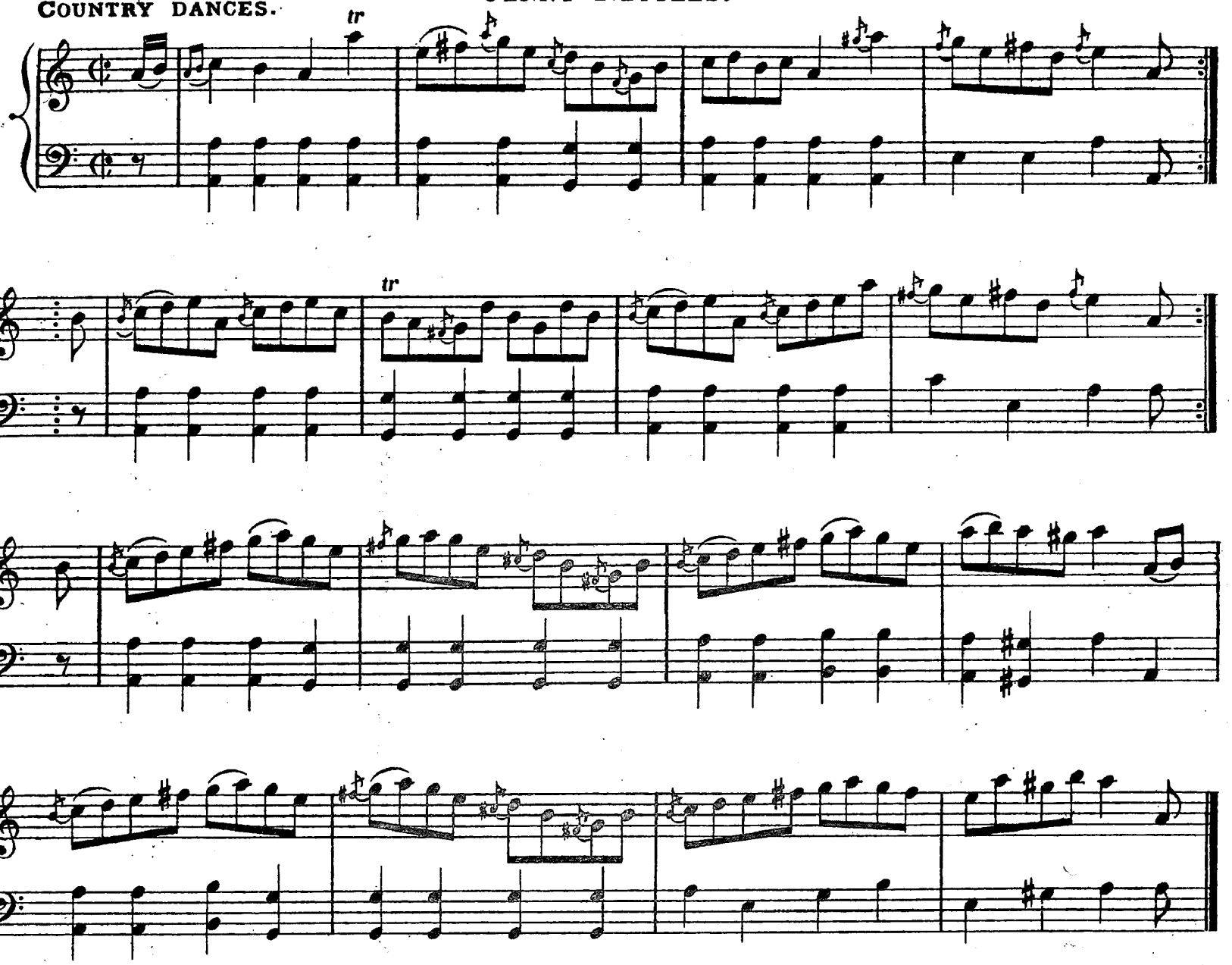

WILLIE DAVIE.

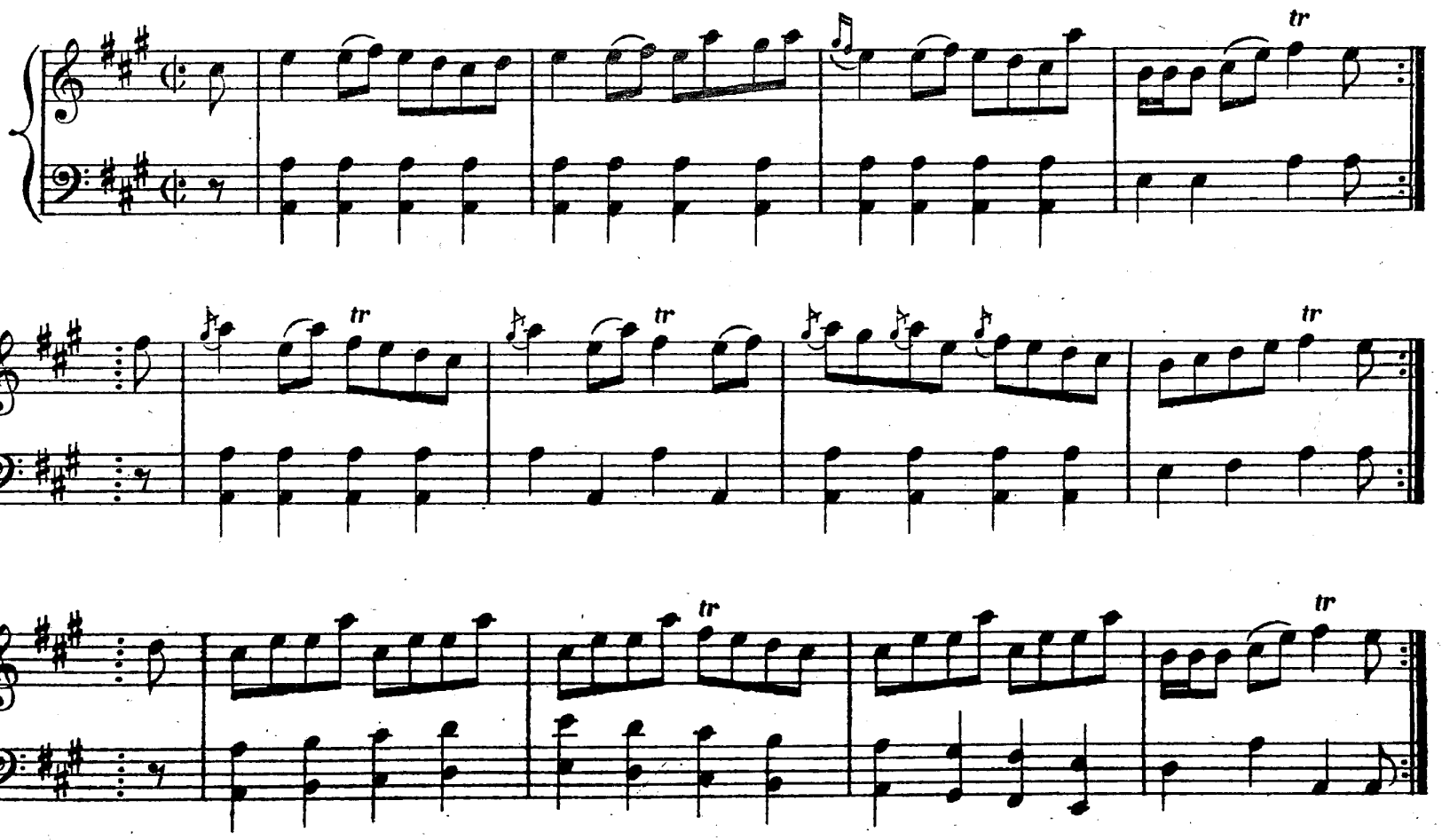

JINGLIN JOHNNIE.

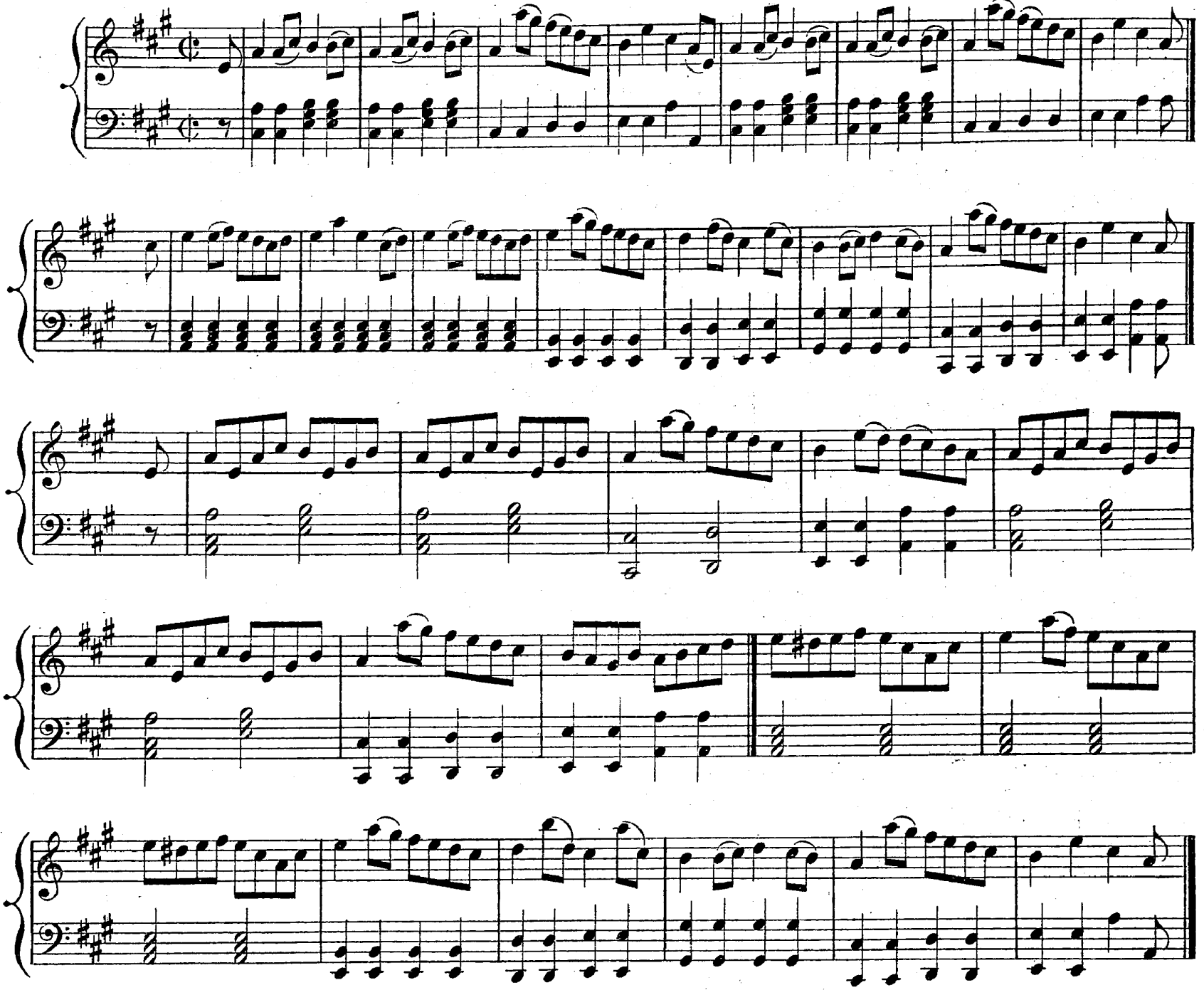

RORY O'MORE.

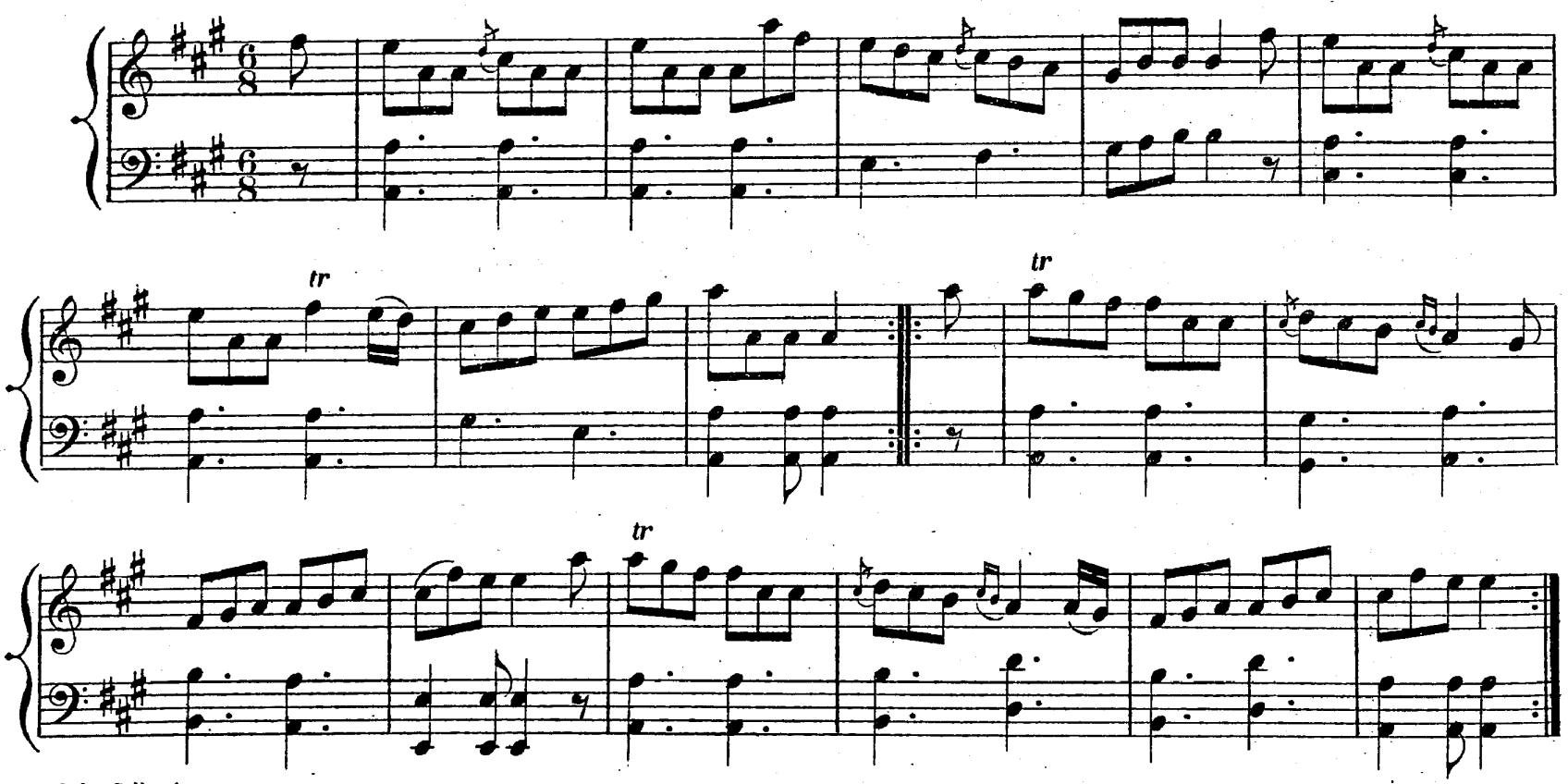

HASTE TO THE WEDDING.

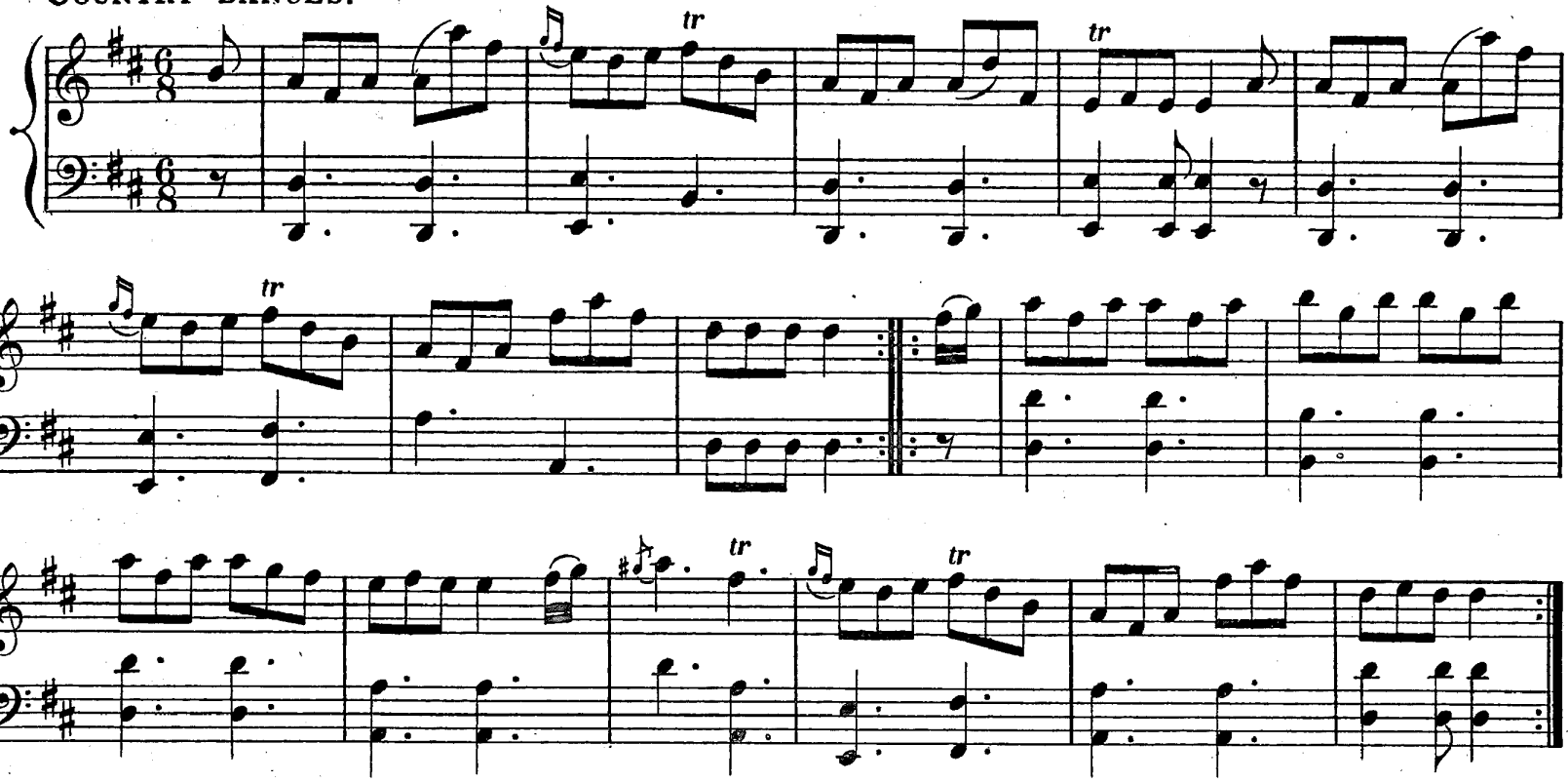

KENMORE LADS.

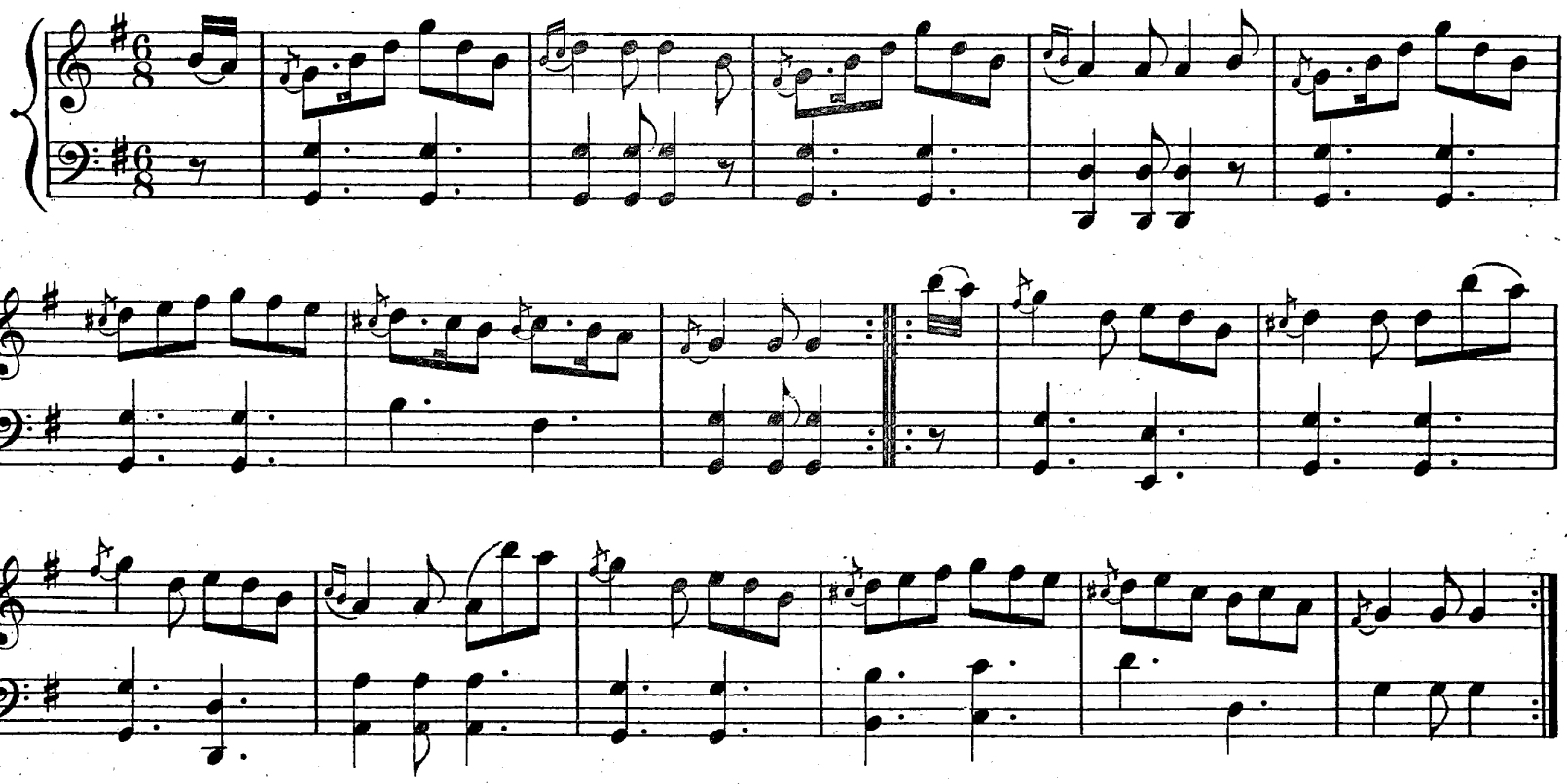

BLUE BONNETS OW'R THE BORDER.

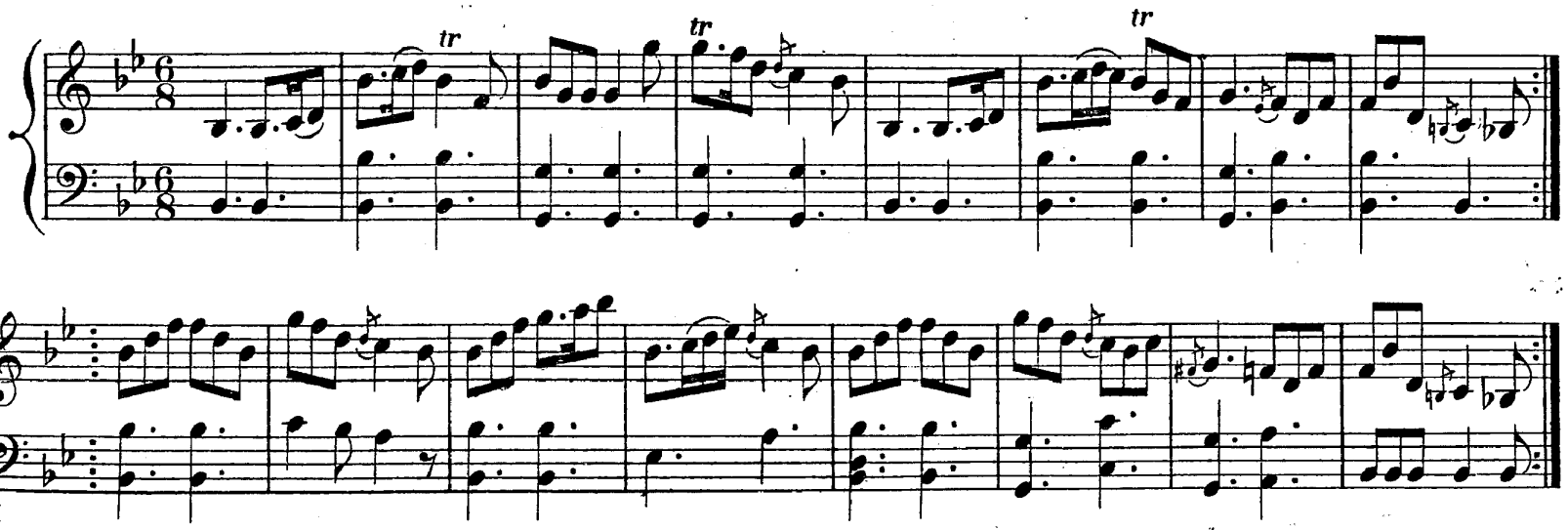

Athole Collection.

LADY OF THE LAKE.

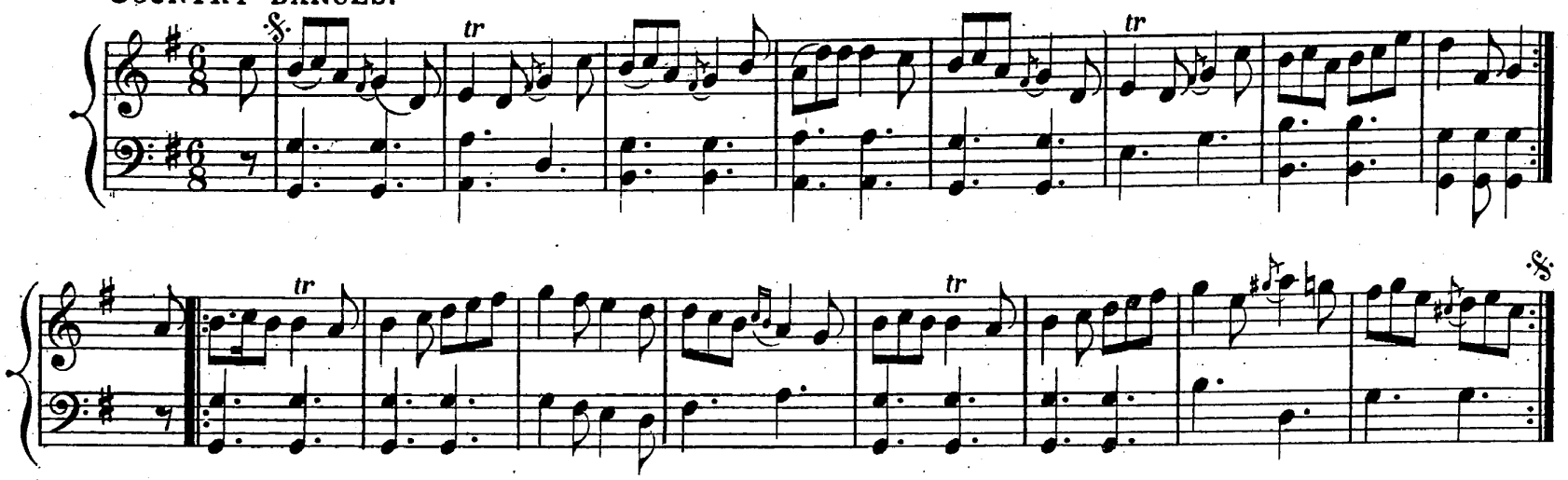

THE DEUKS DANG O'ER MY DADDIE.

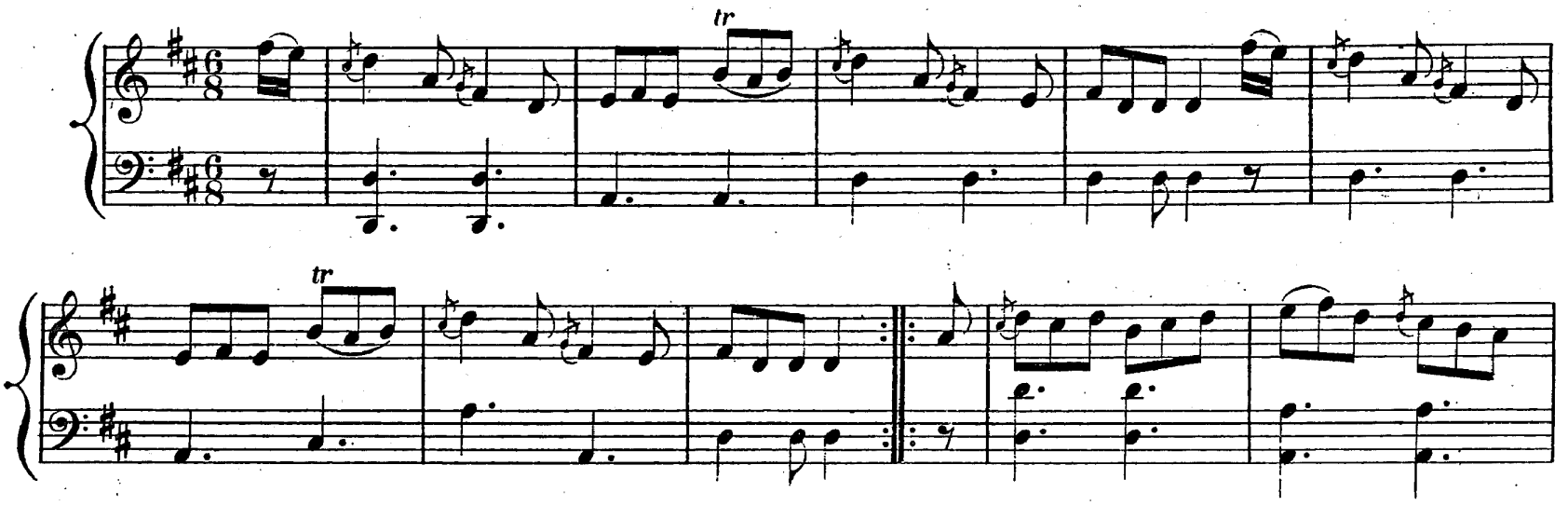

FLOWERS OF EDINBURGH.

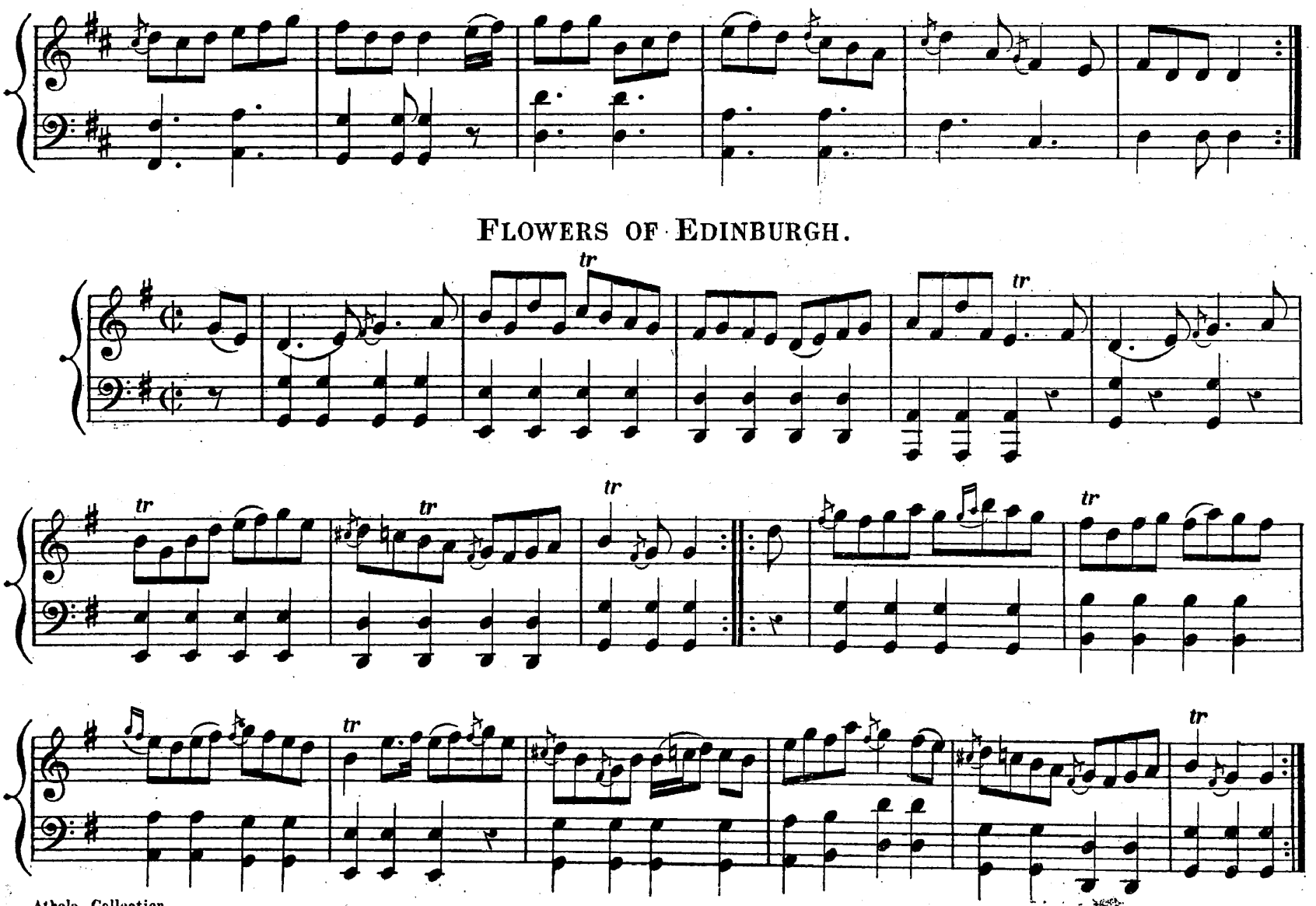

THE WHITE COCKADE.

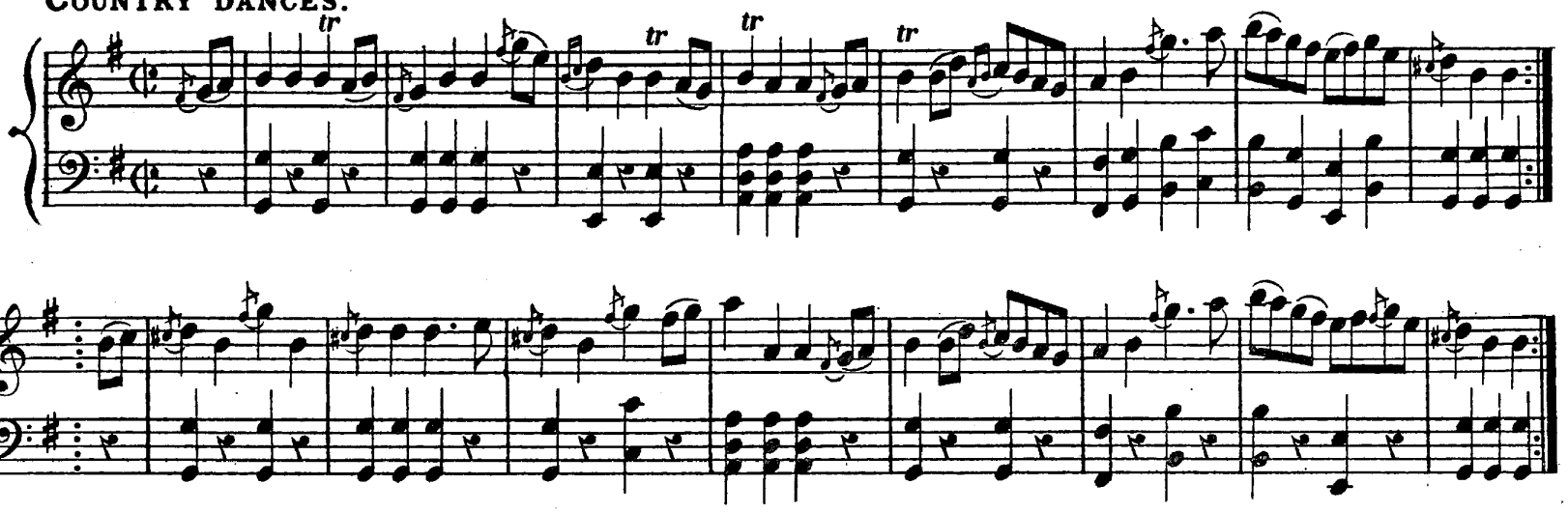

EAST NEUK OF FIFE.

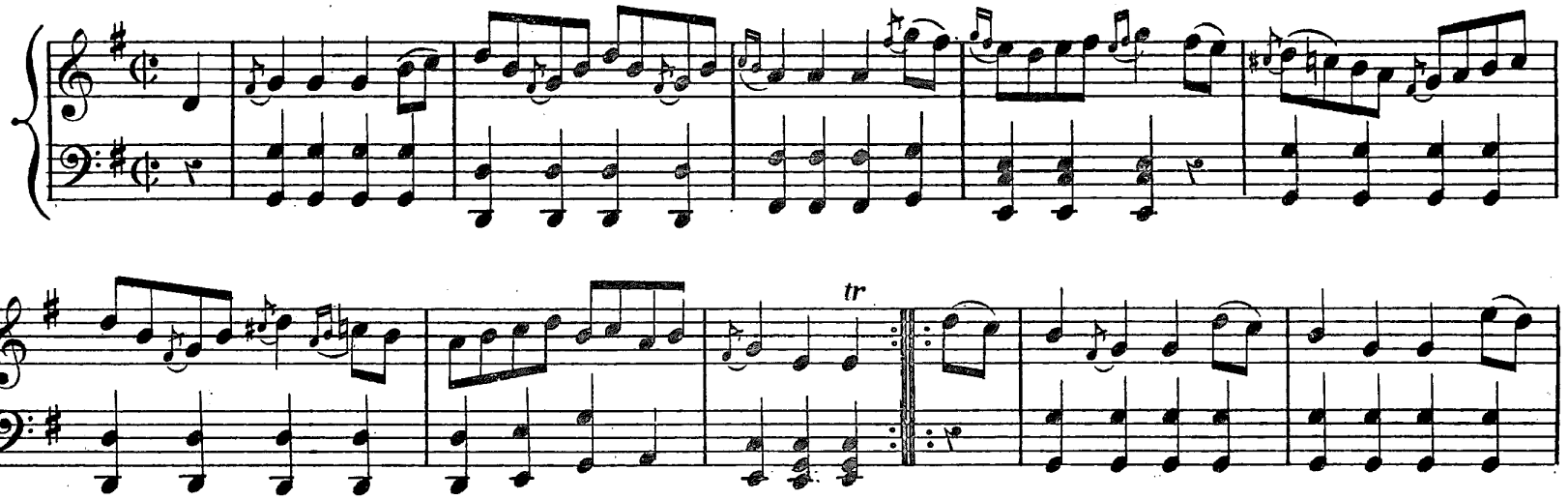

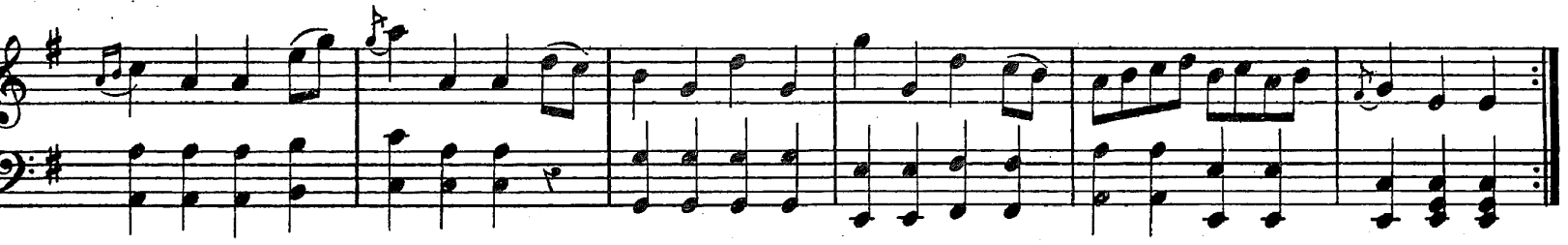

MISS FORBES' FAREWELL TO BANFF.

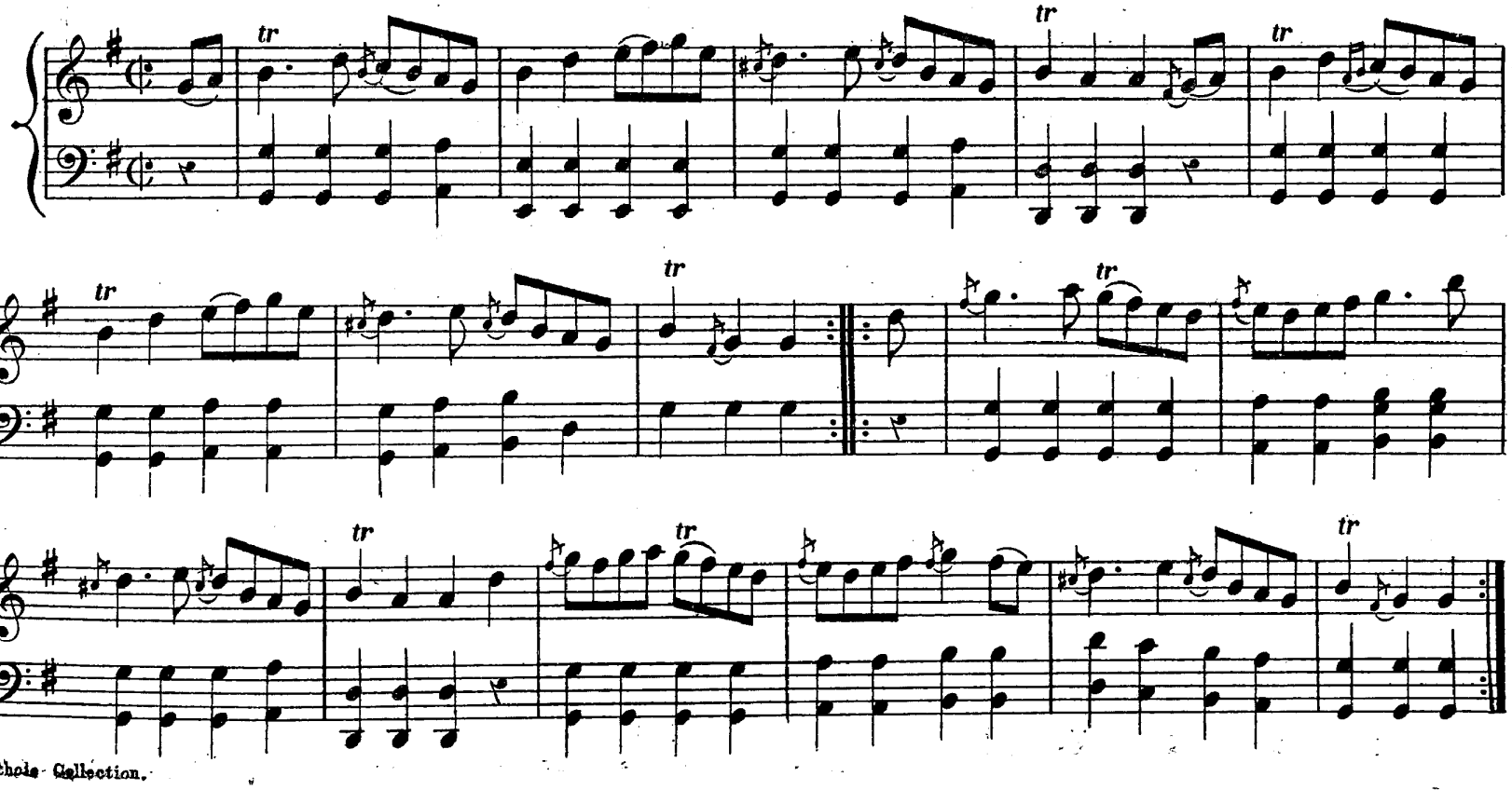

CORN RIGS.

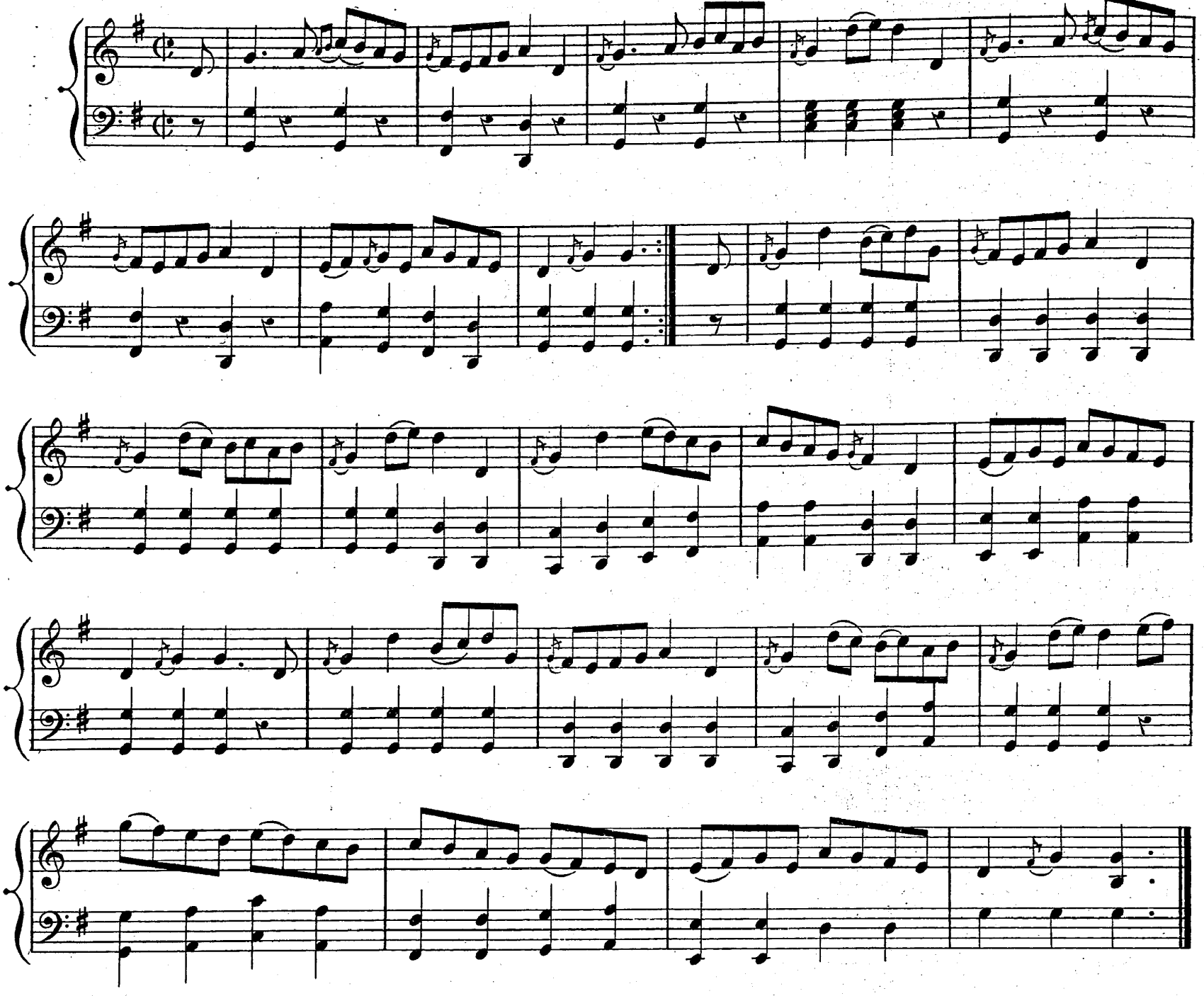

THE BOTTOM OF THE PUNCH BOWL.

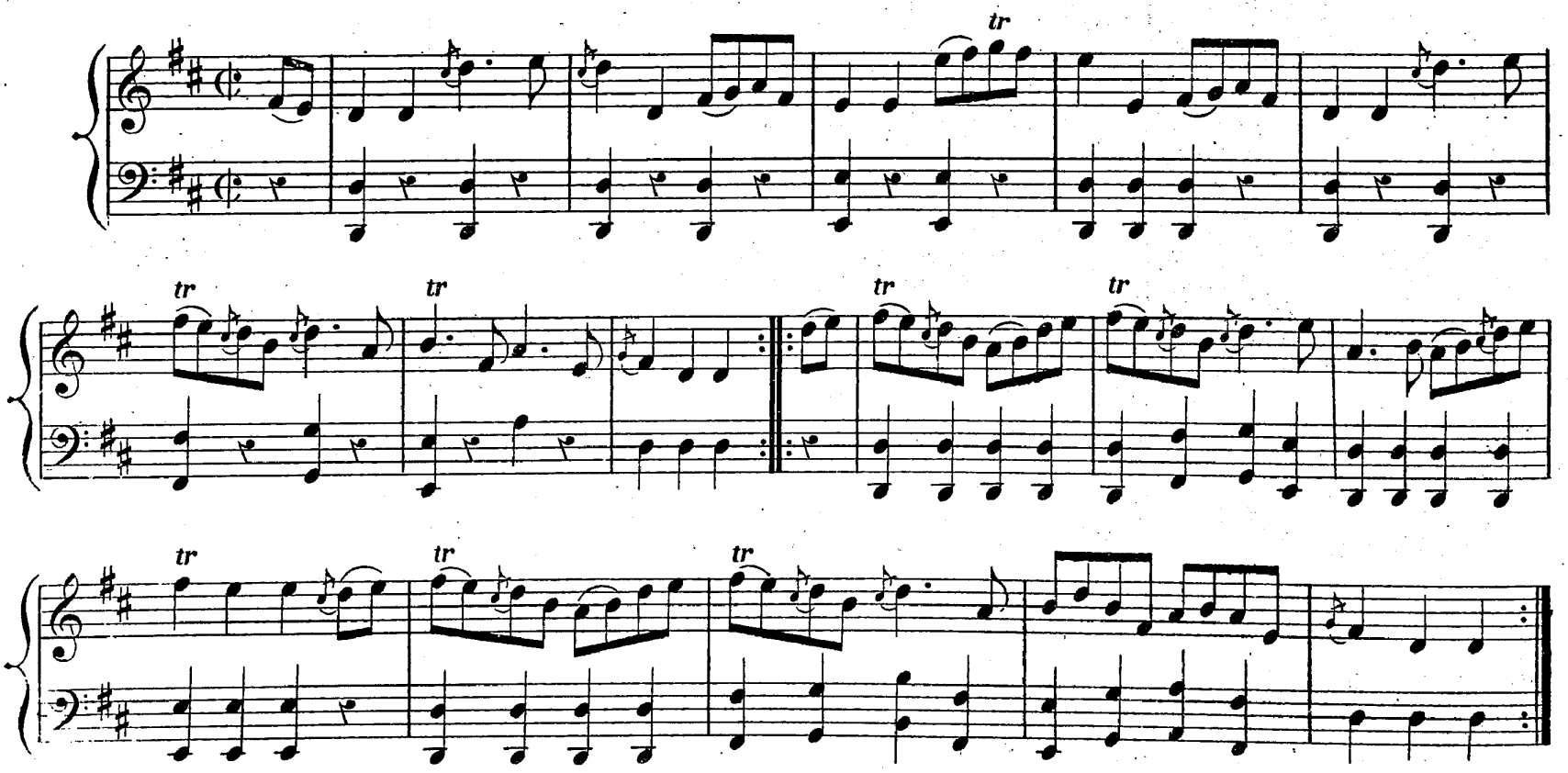

WATERLOO.

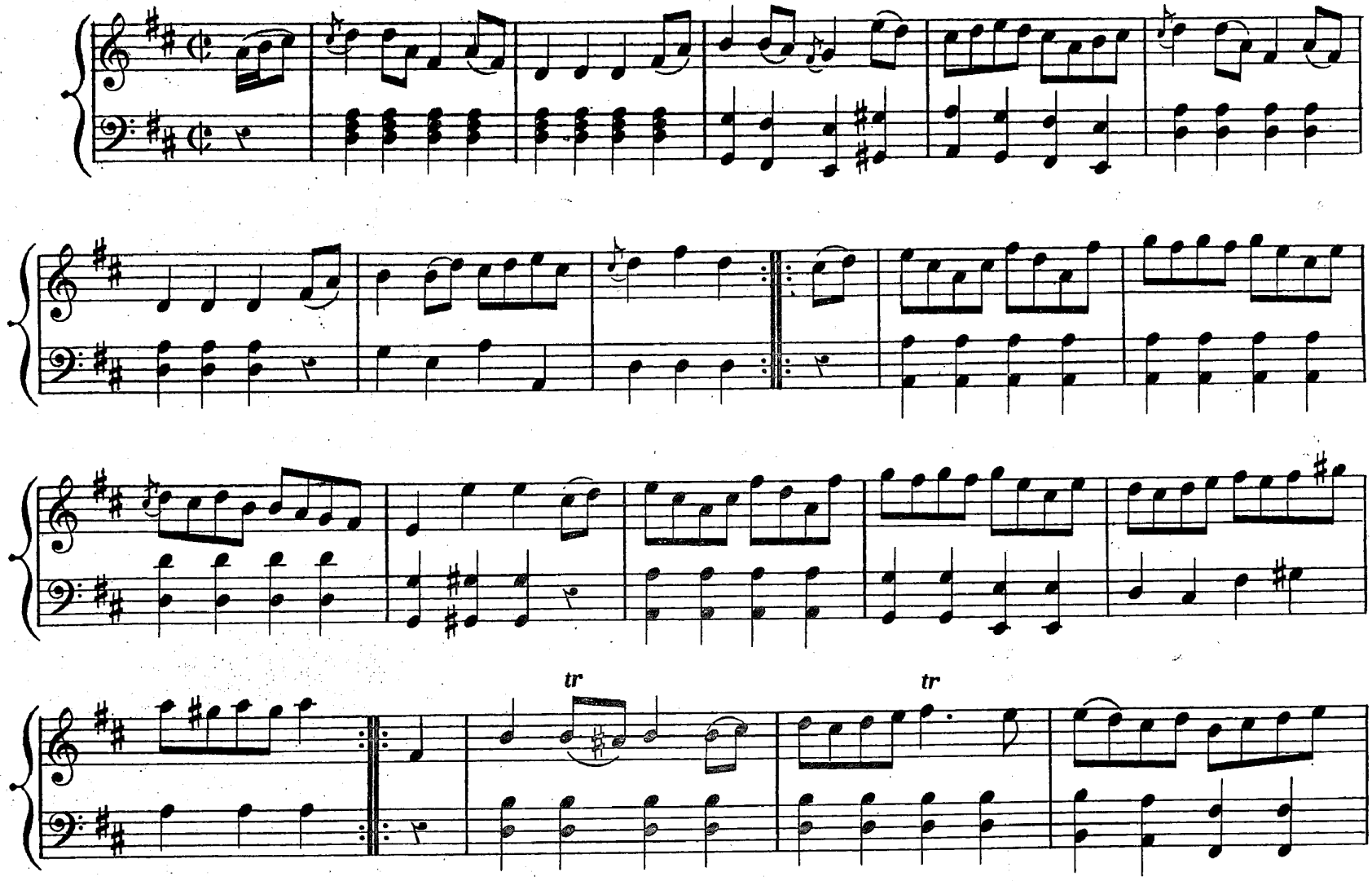

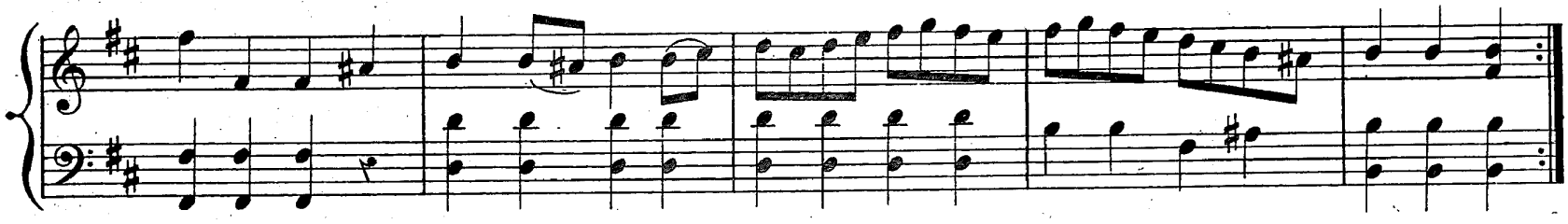

JENNY DRINKS NAE WATER.

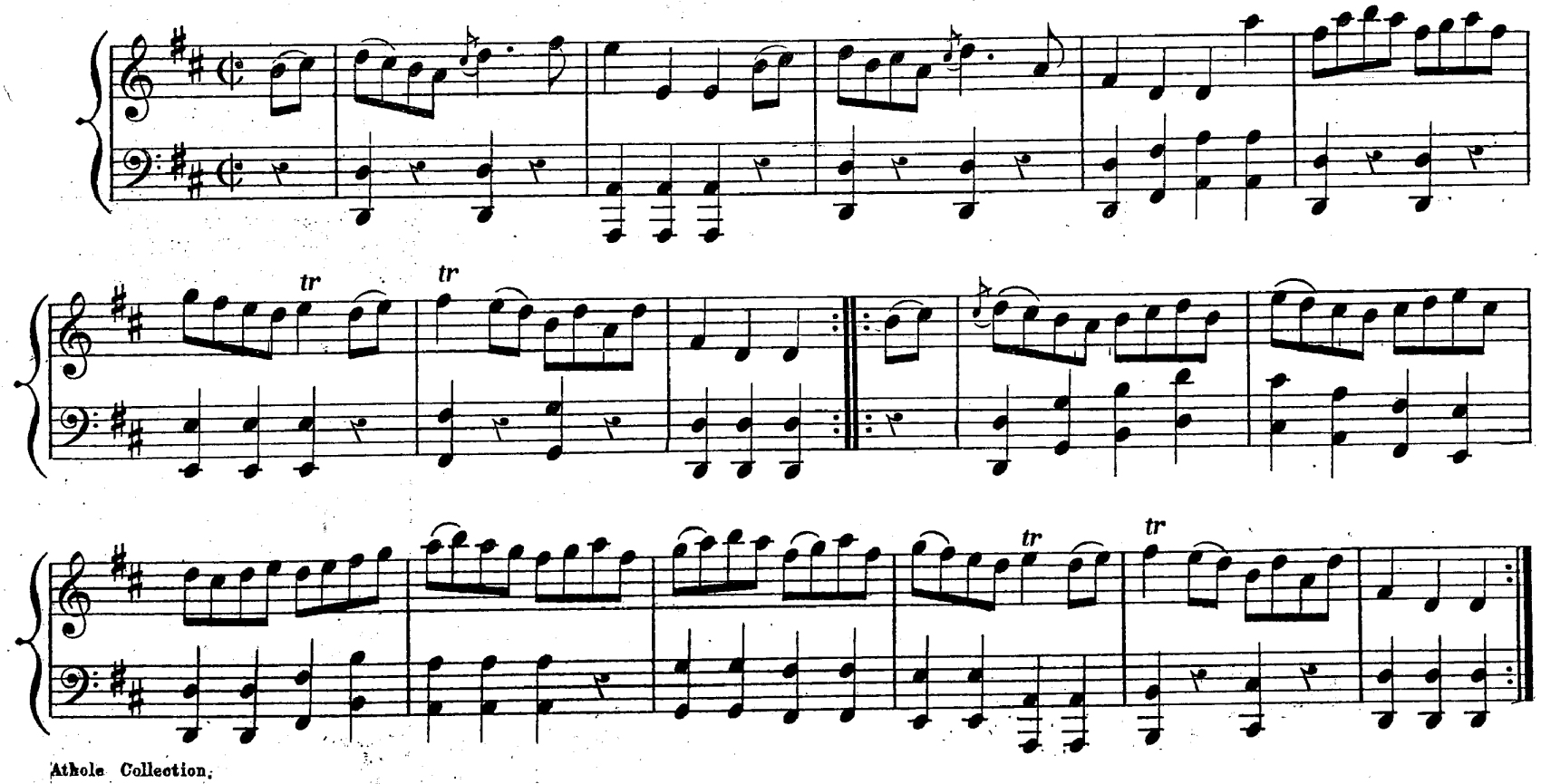

SOLDIERS' JOY.

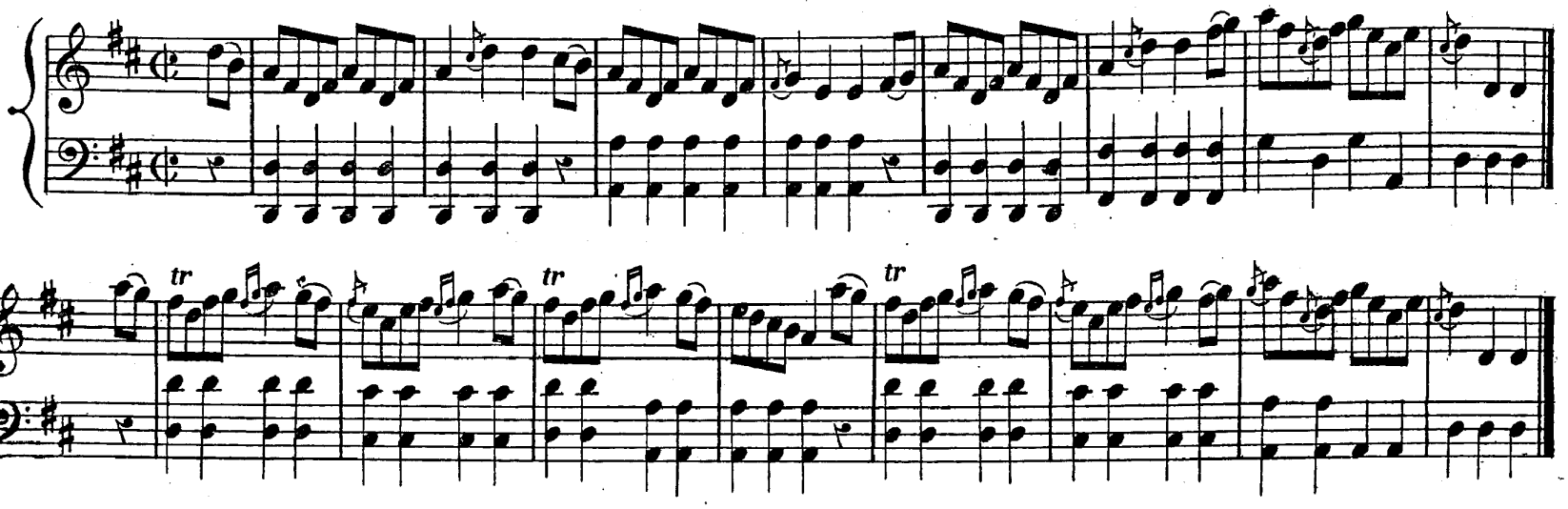

PETRONELLA.

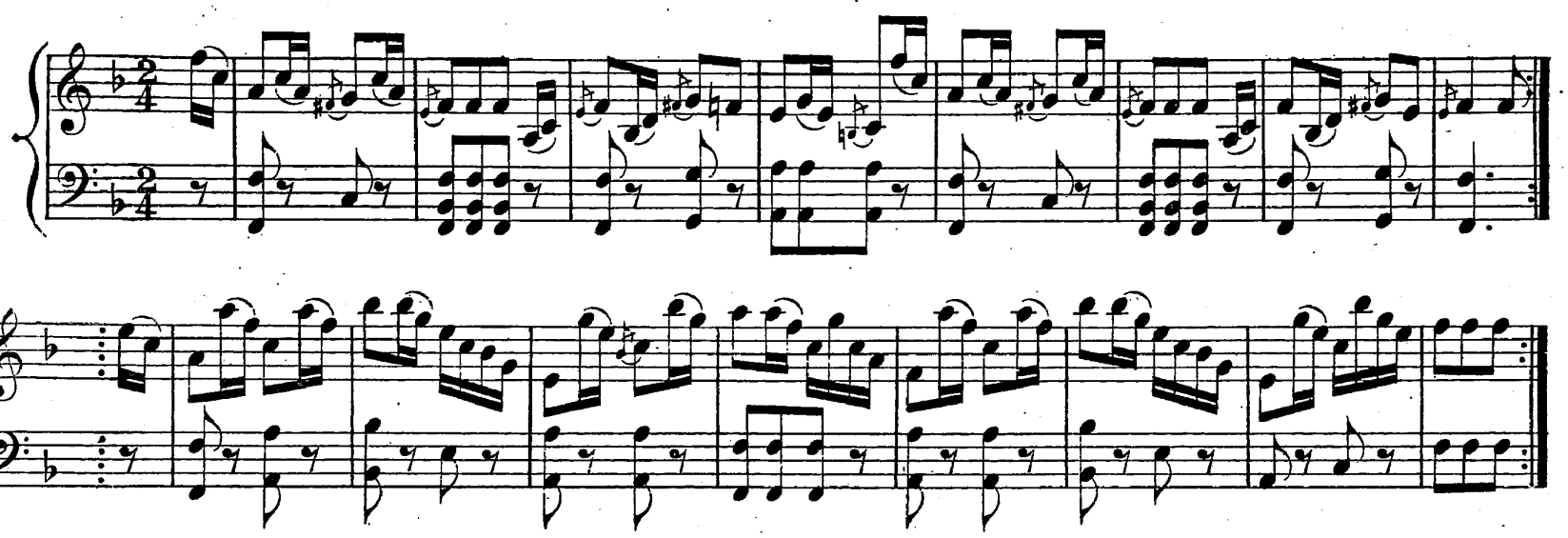

THE DASHING WHITE SERGEANT.

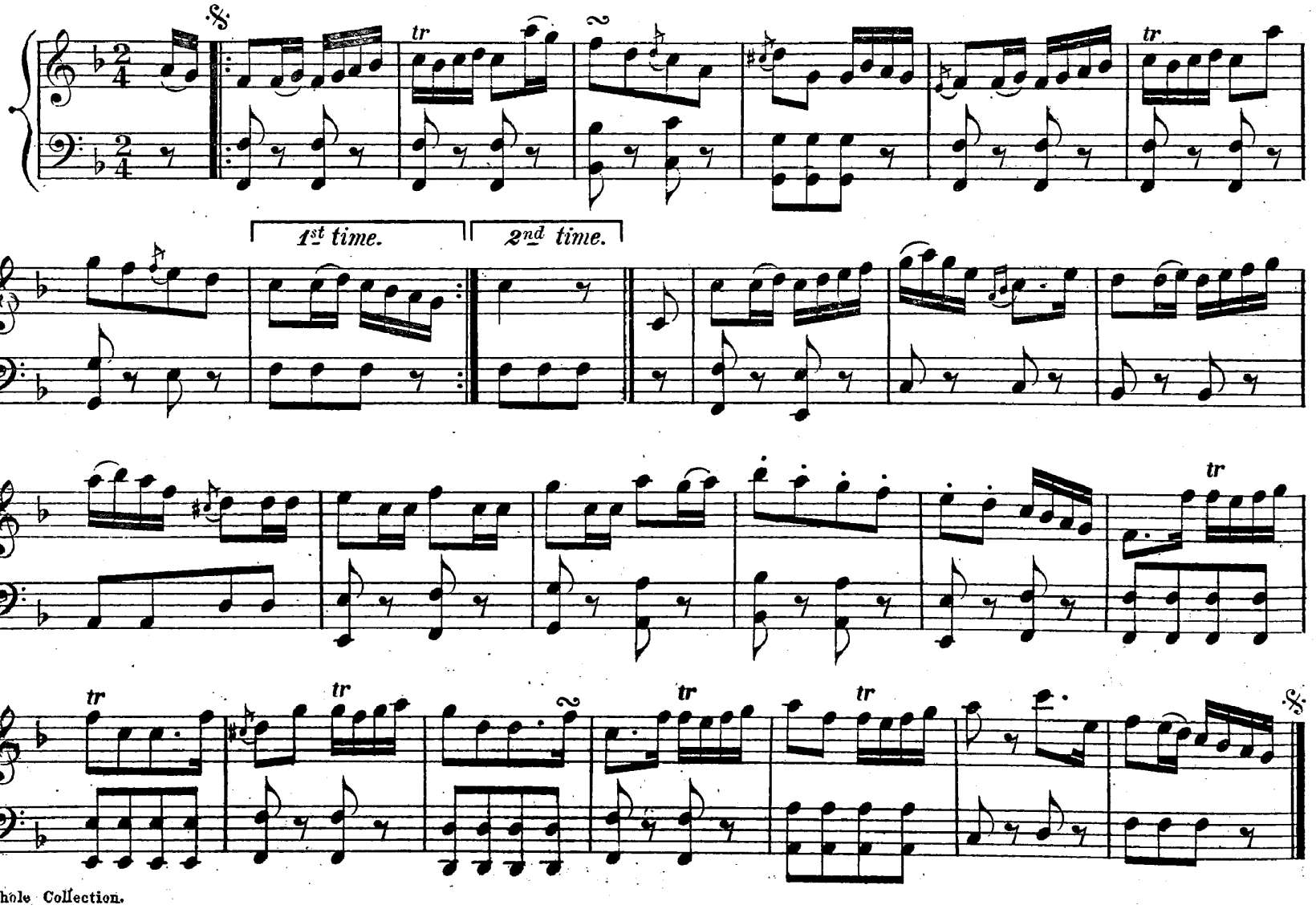

OLD DUMBARTON DRUMS.

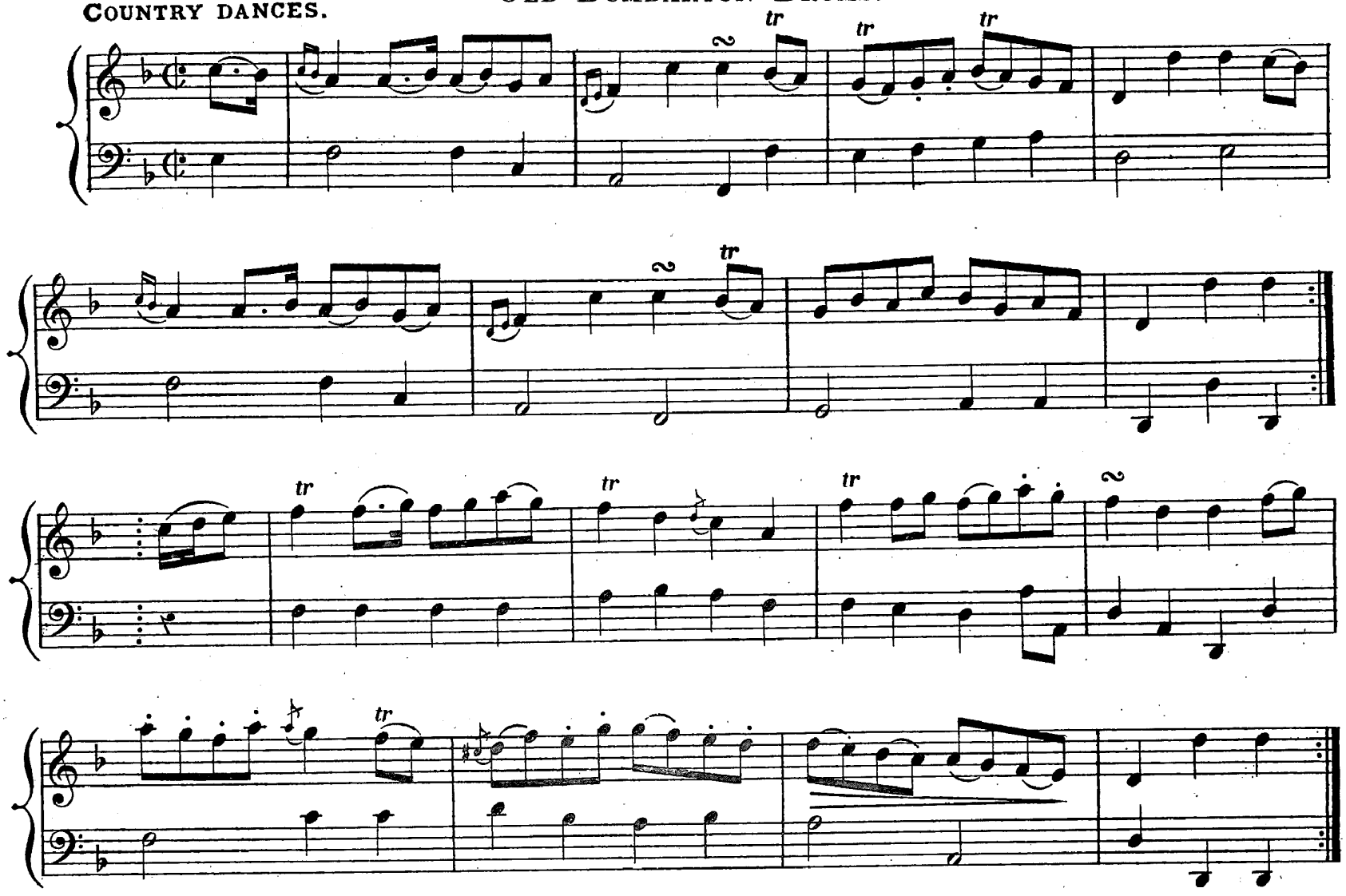

O GIN YE WERE DEAD GUDEMAN.

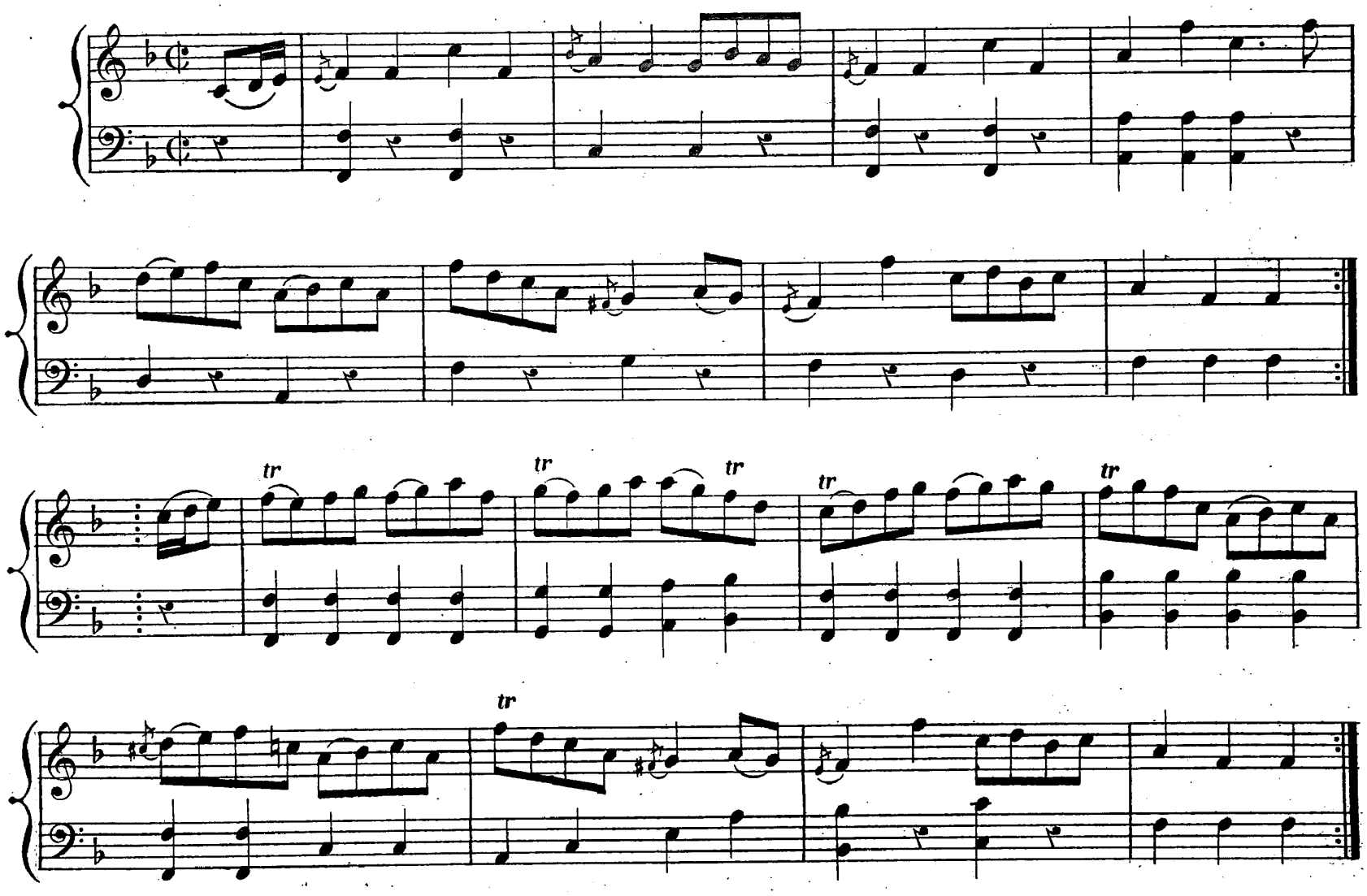

Athole Collection.

COUNTRY DANCES.

EDRADYNATE MEDLEY.

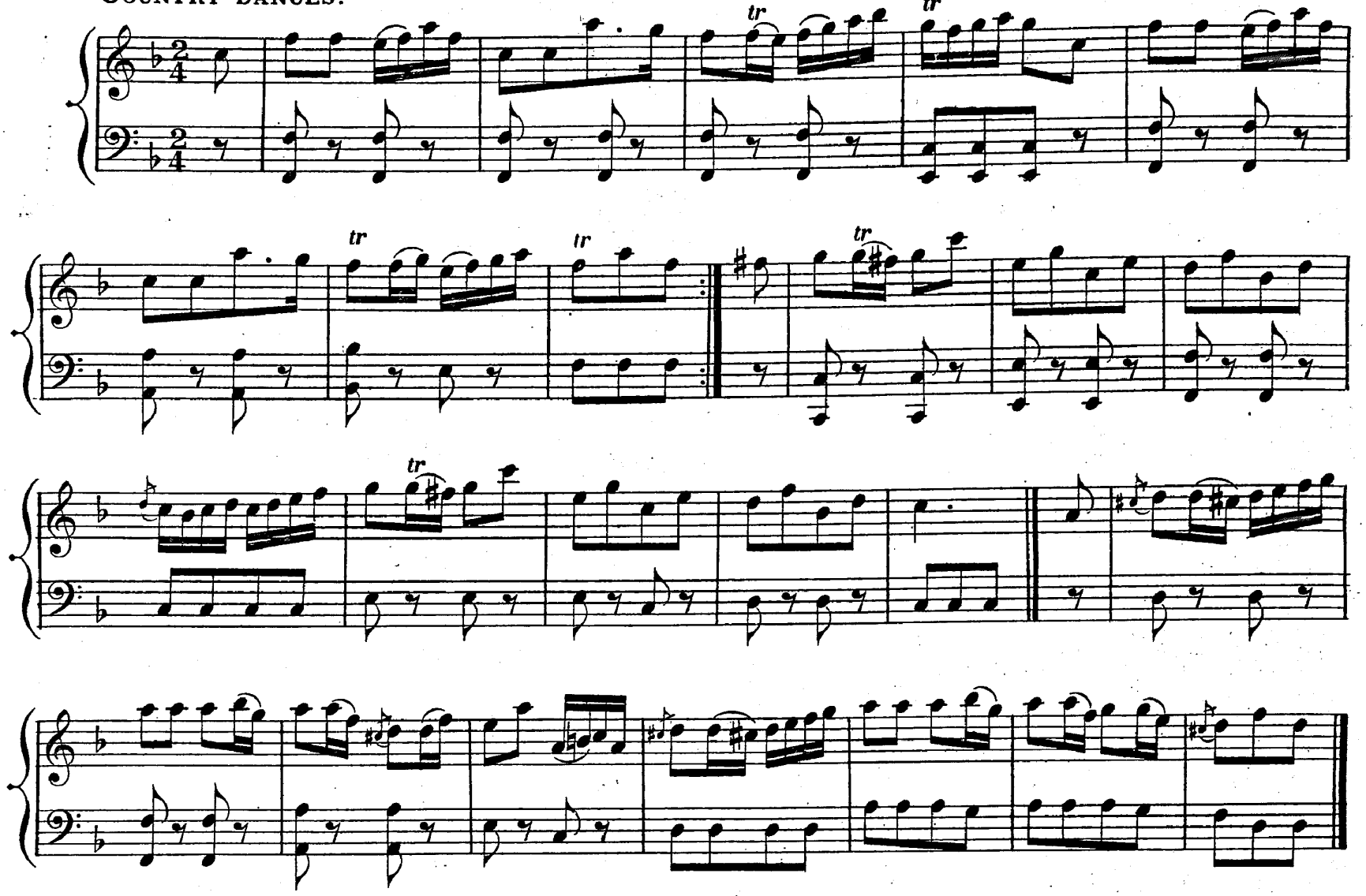

MACLAUCHLANE'S SCOTCH MEASURE.

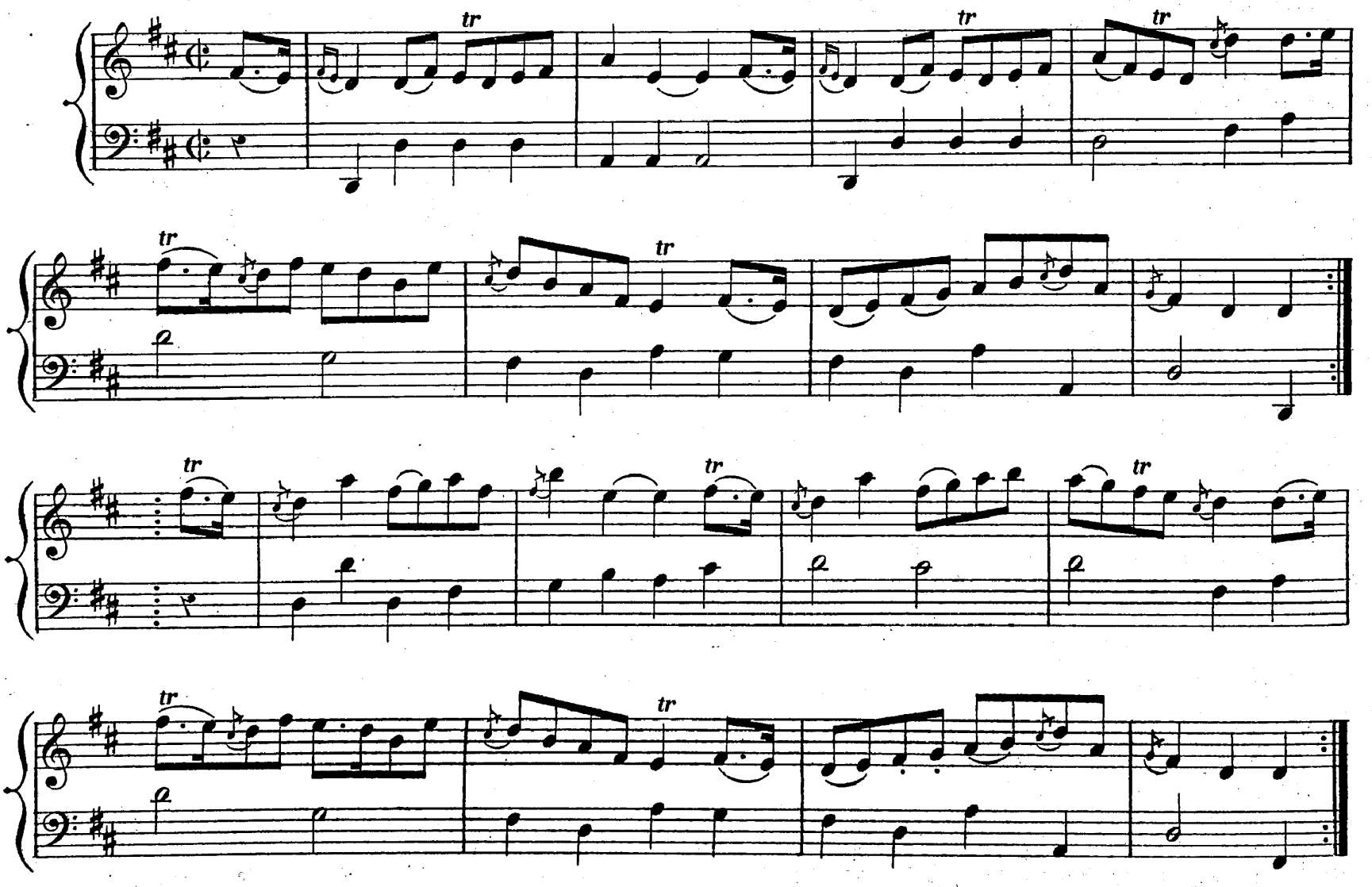

Athole Collection.

NEIL GOW'S FAREWELL TO WHISKY.

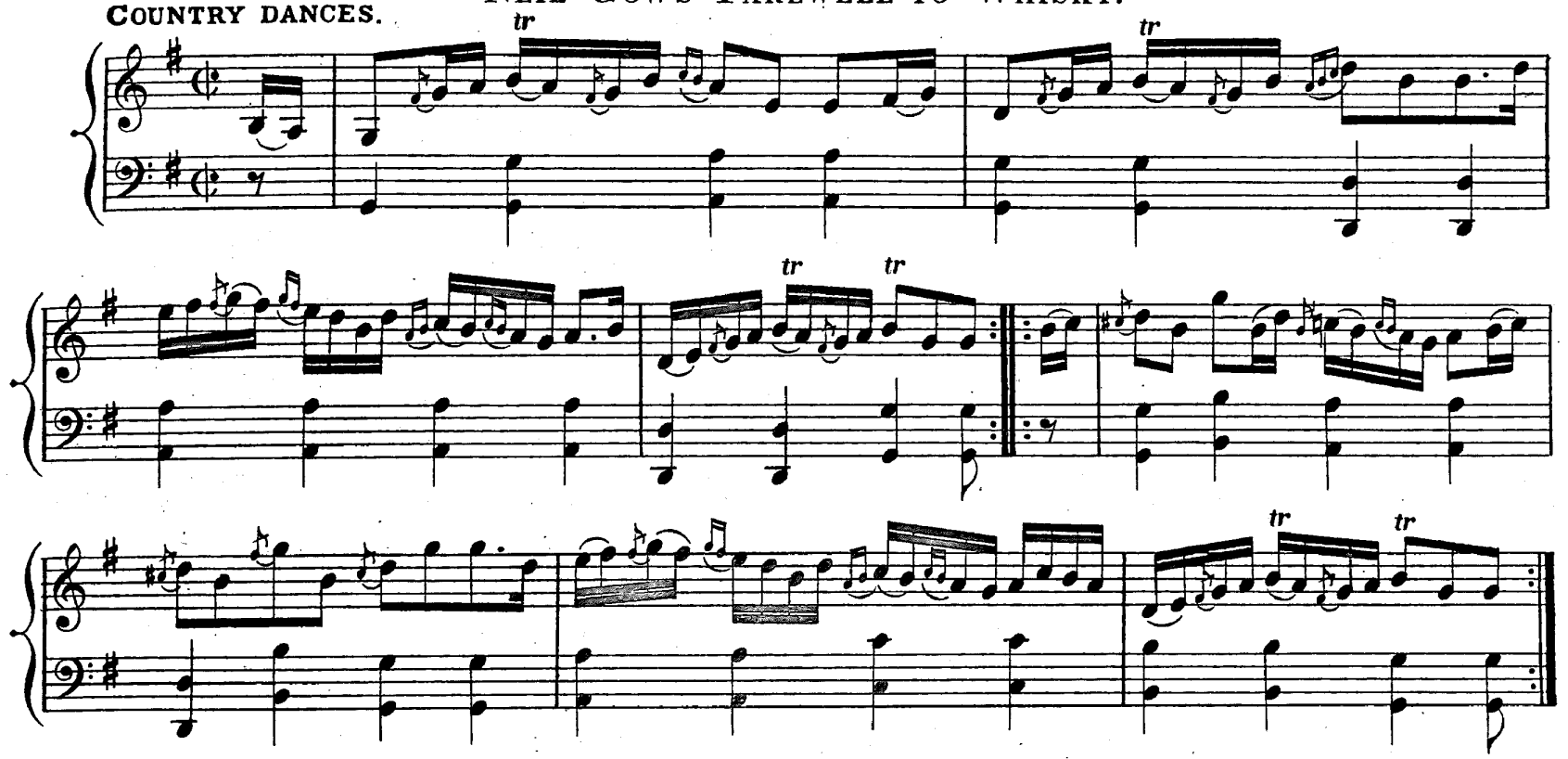

WHAT'S A' THE STEER.

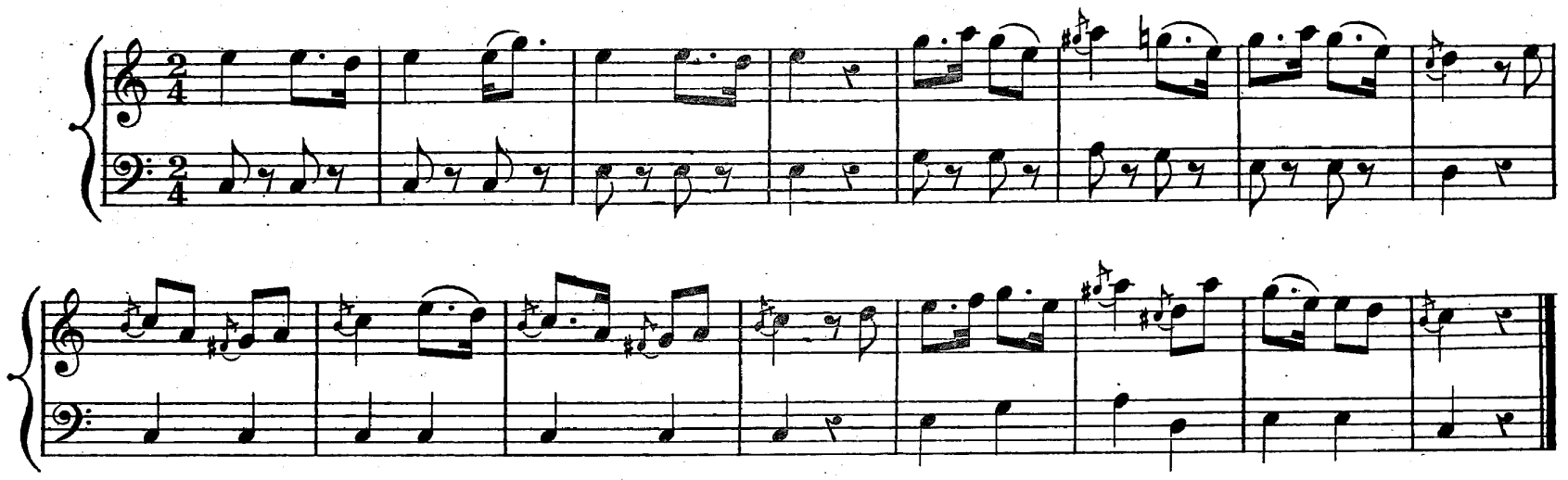

GABHAIDH SINN AN RATHAD MÕR.
THE STEWART'S MARCH.

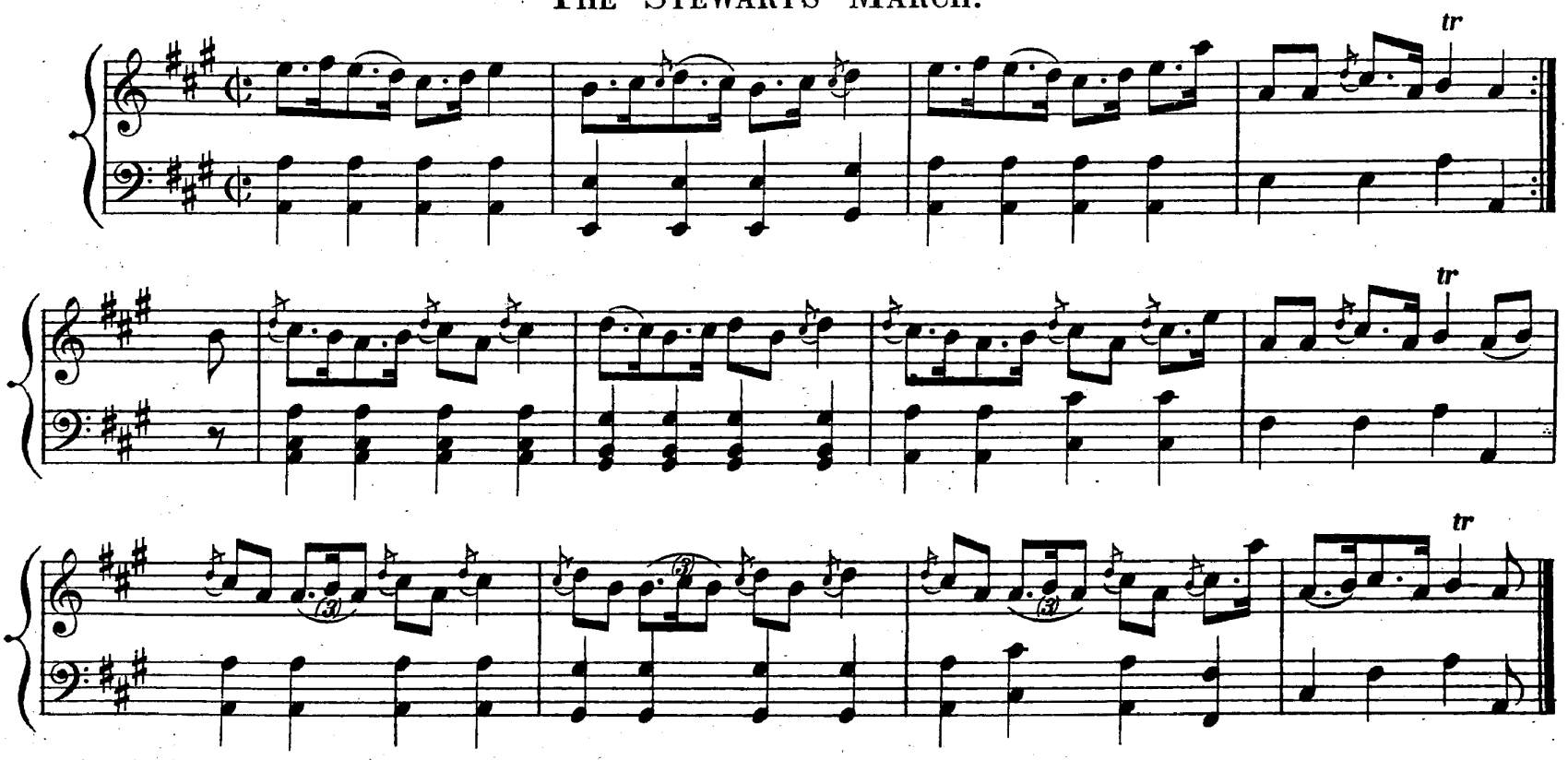

Athole Collection.

LADY HAMPDEN.

A MAJOR. Strathspey.

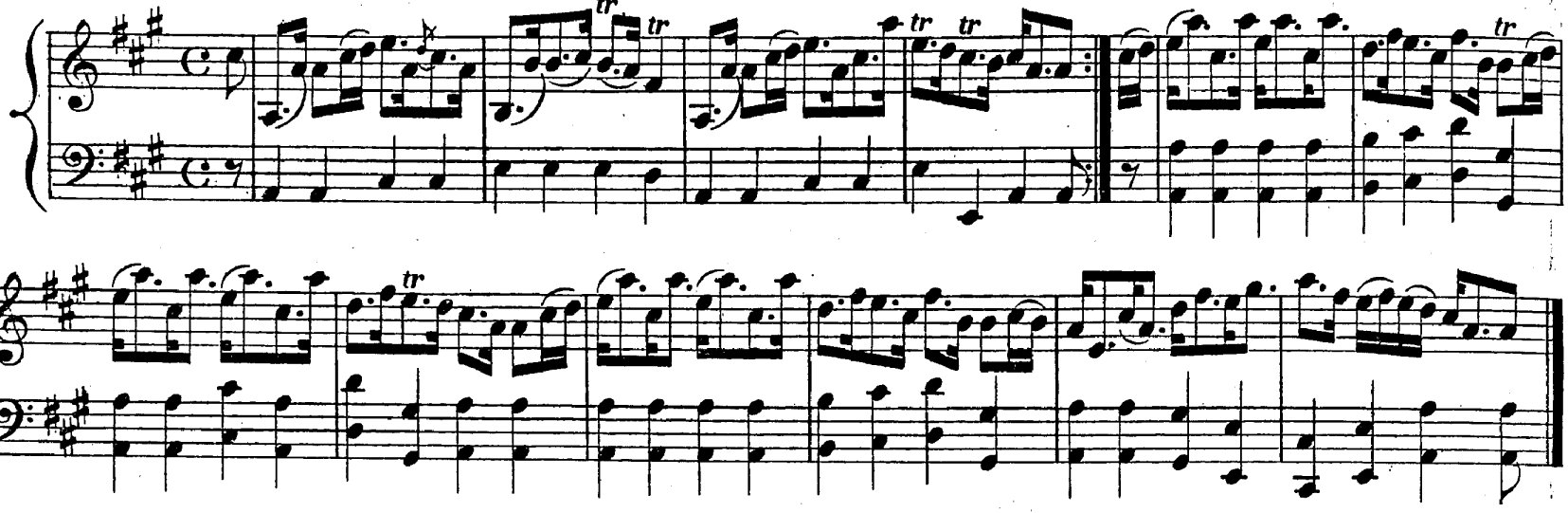

THE HAGGIS OF DUNBAR.

Reel.

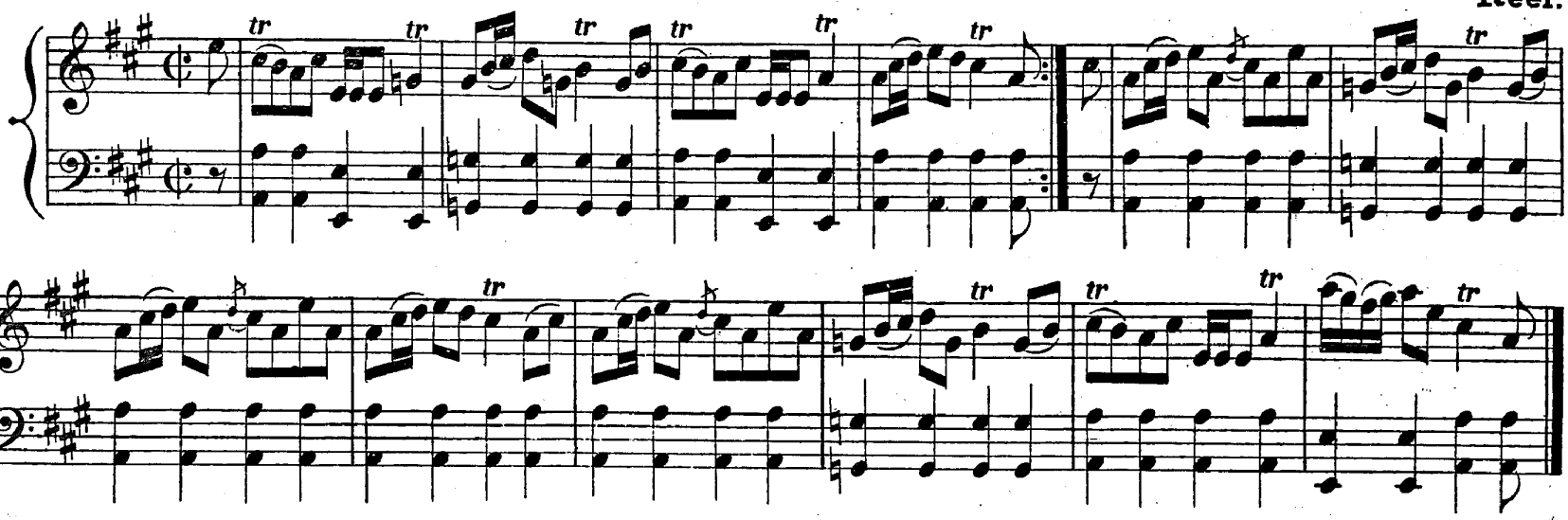

LORD LYNDOCH'S WELCOME.

Strathspey.

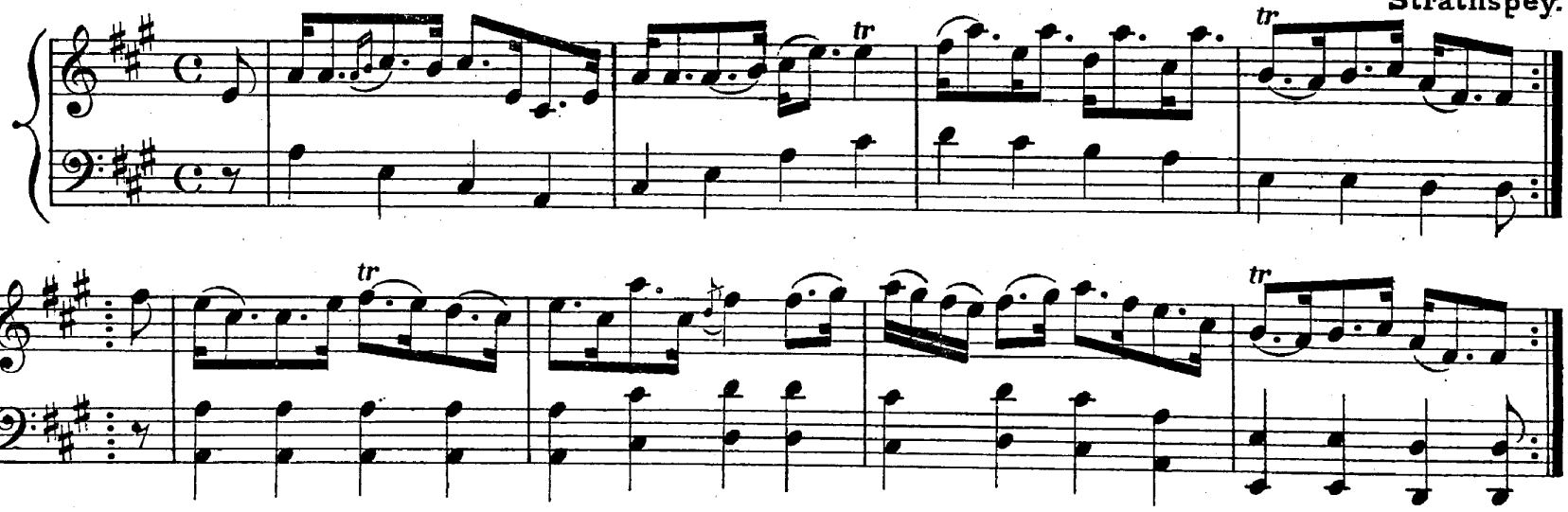

COLBECK HOUSE.

C MAJOR. Reel.

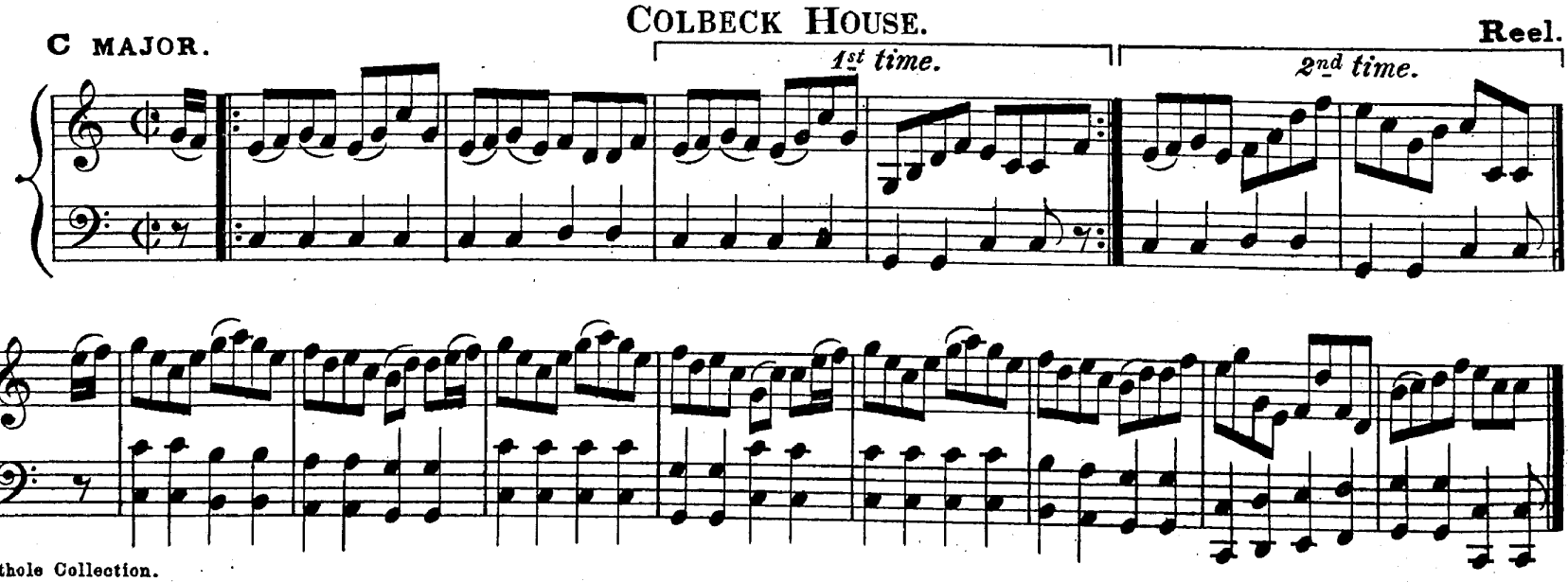

MISS DRUMMOND OF MEGGINCH.

C MAJOR. Strathspey.

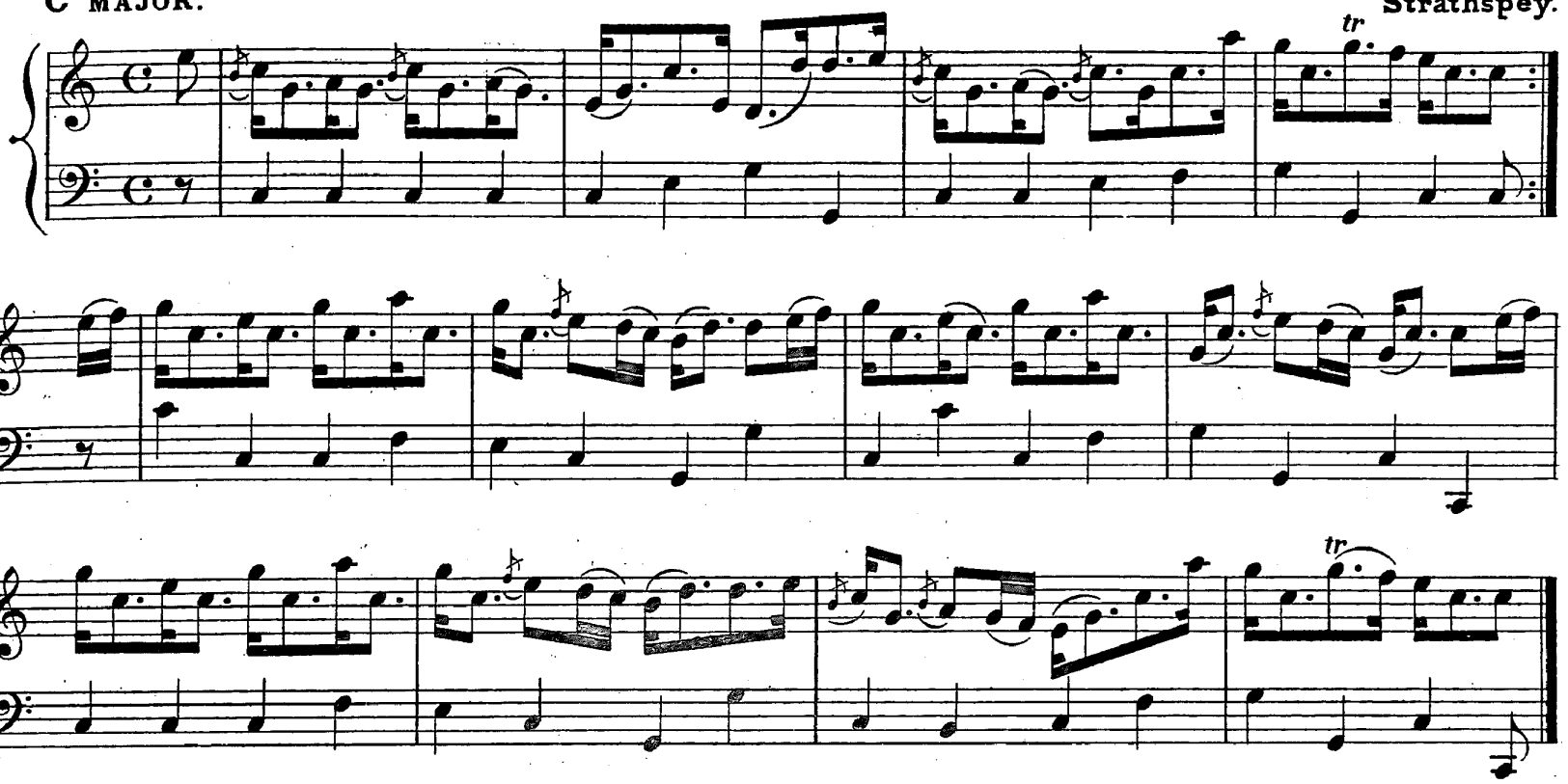

THE ROW.

D MAJOR. Reel.

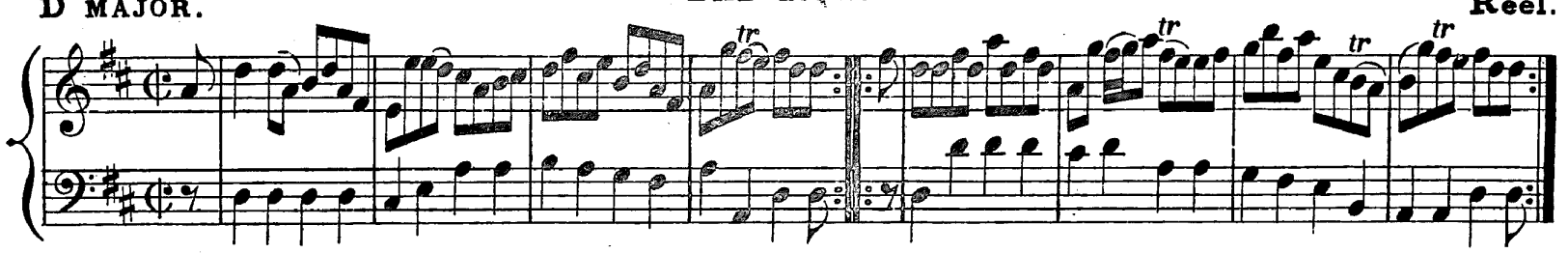

AM BODACH LÚIDEACH ODHAR.

Strathspey.

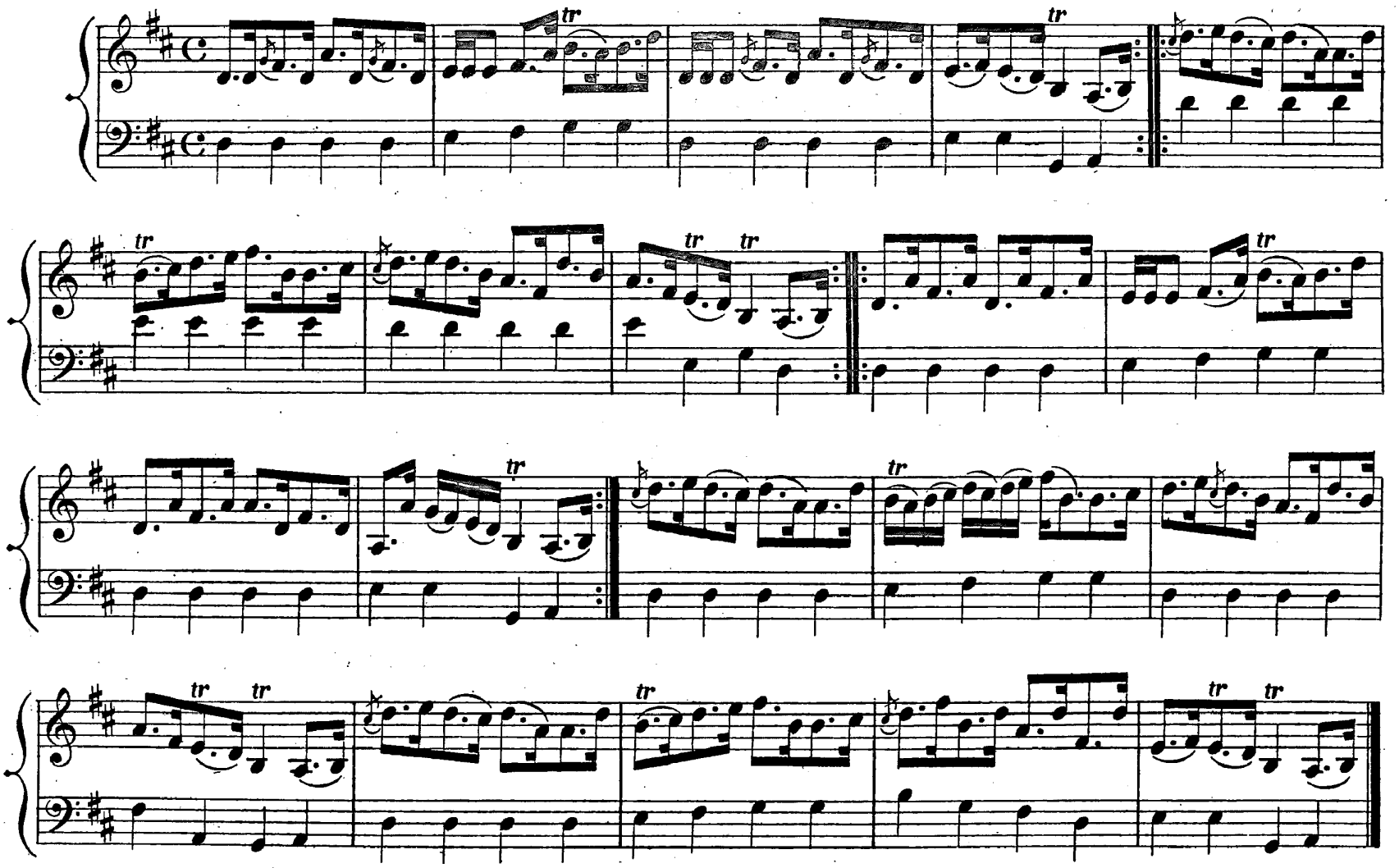

Athole Collection.

COLONEL ROBERTSON.

D MAJOR. Strathspey.

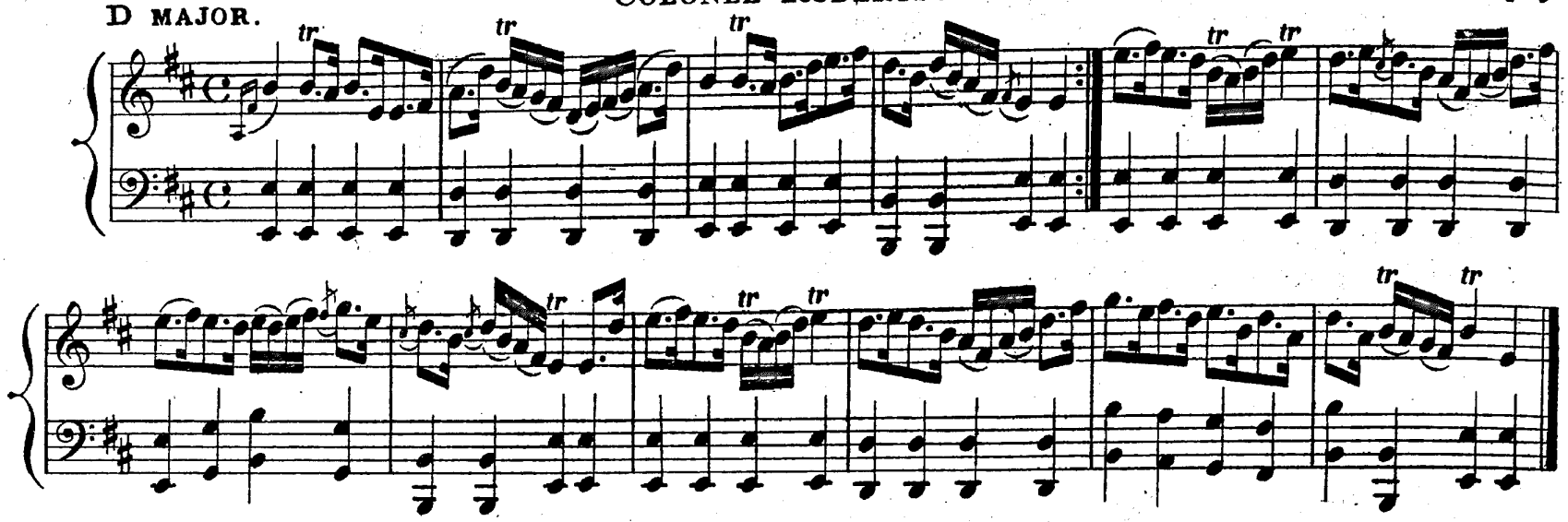

Mrs CRAWFORD.

Strathspey.

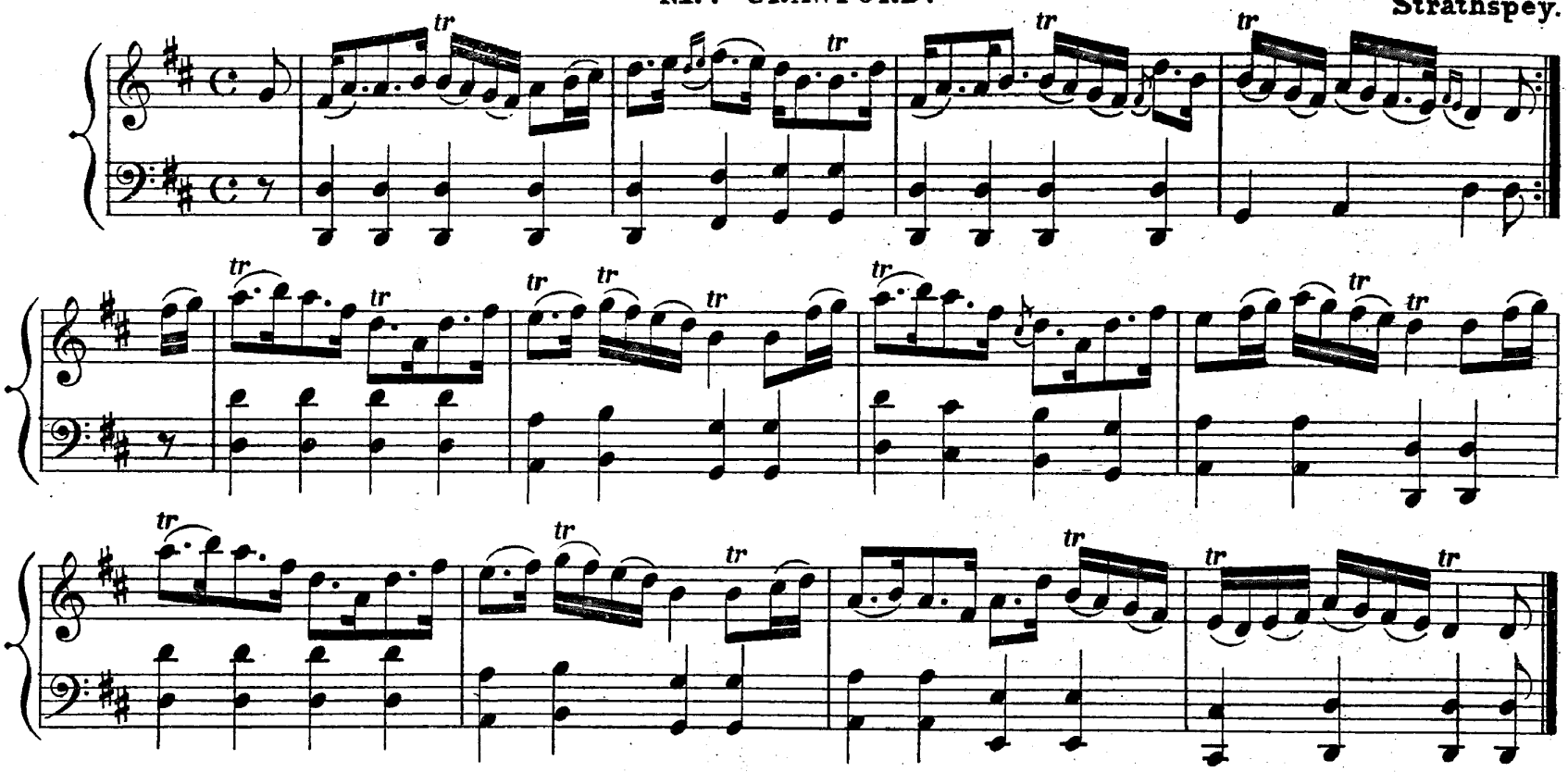

THE BELFAST ALMANAC.

Jig.

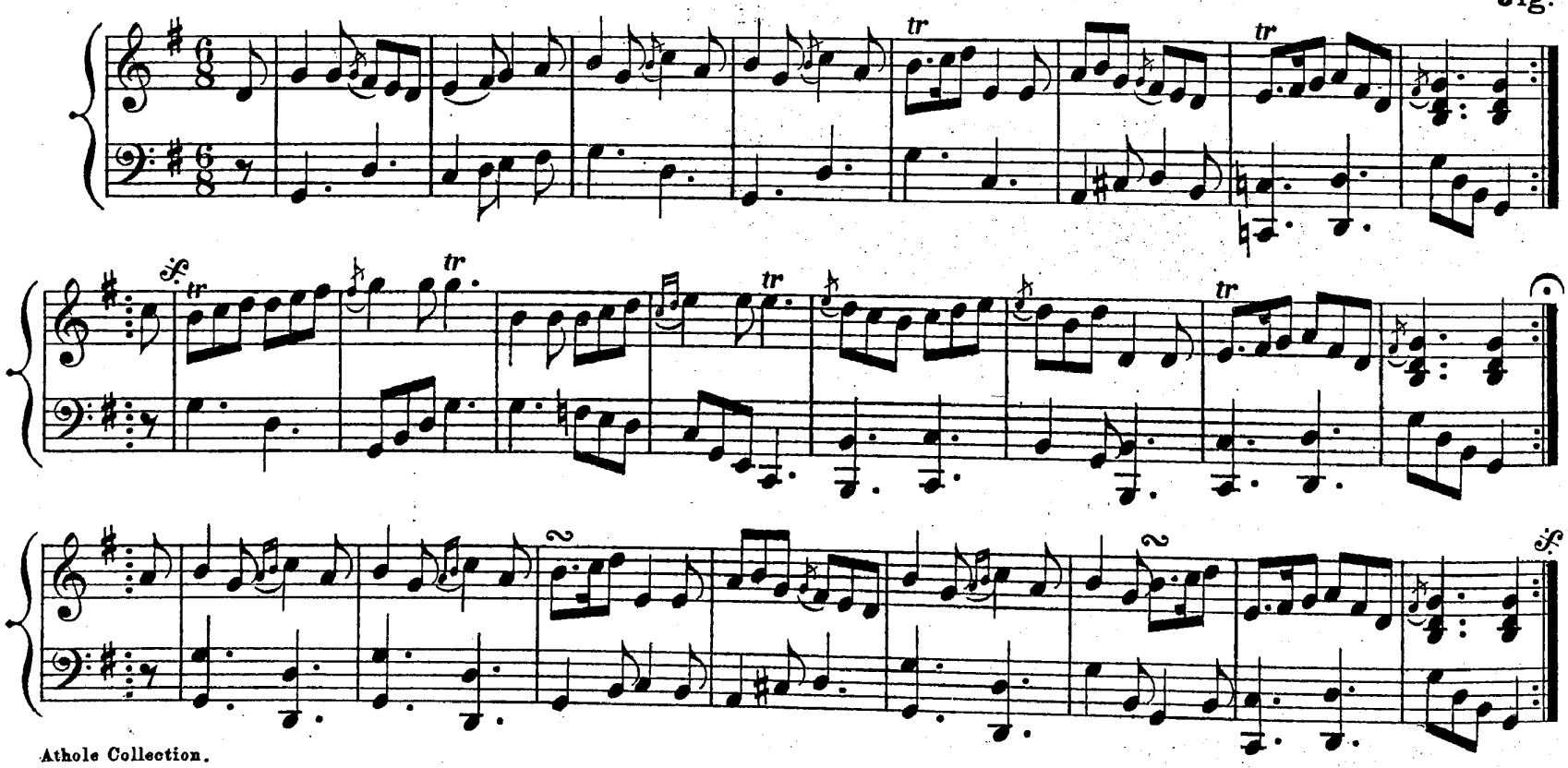

Athole Collection.

TUNES IN G MAJOR.

GREEN GROW THE RASHES O!

Reel.

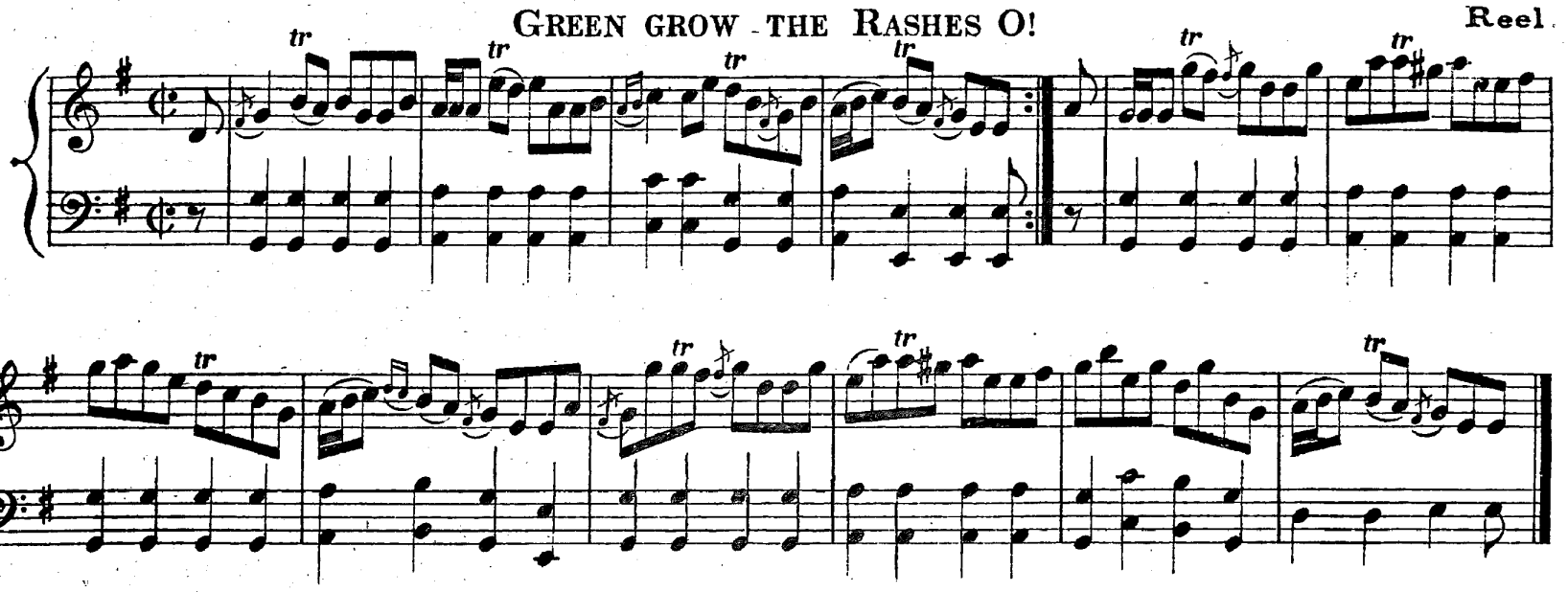

LADY ANN HOPE.

Strathspey.

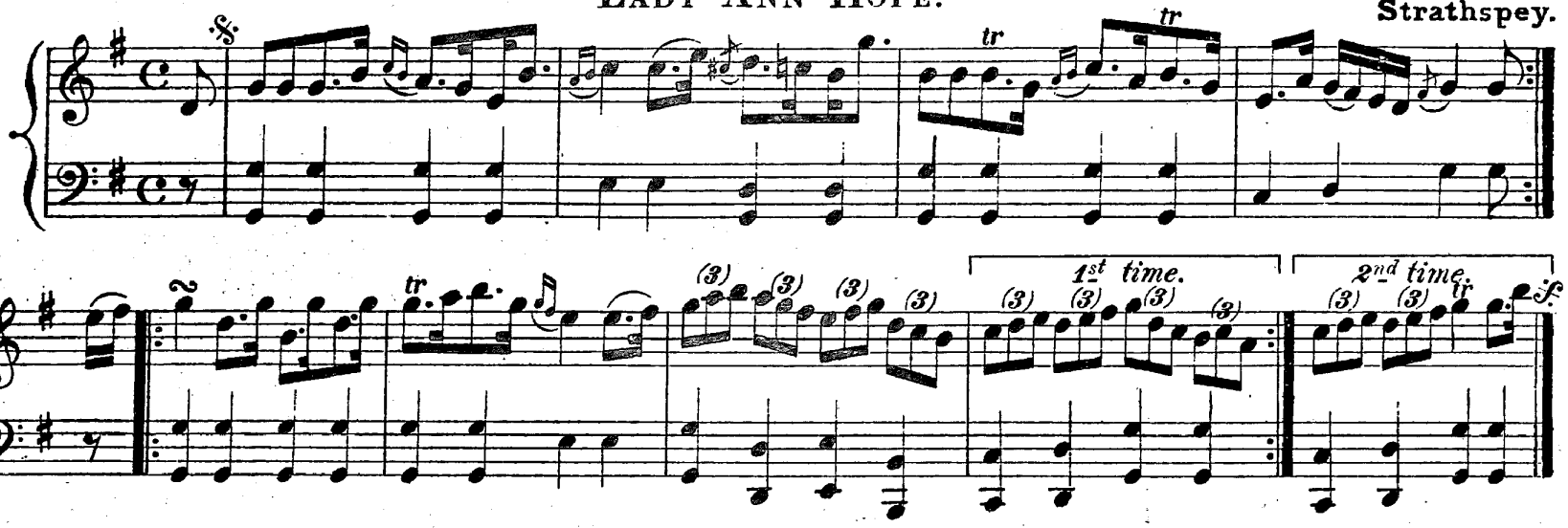

PEGGY MENZIES.

Reel.

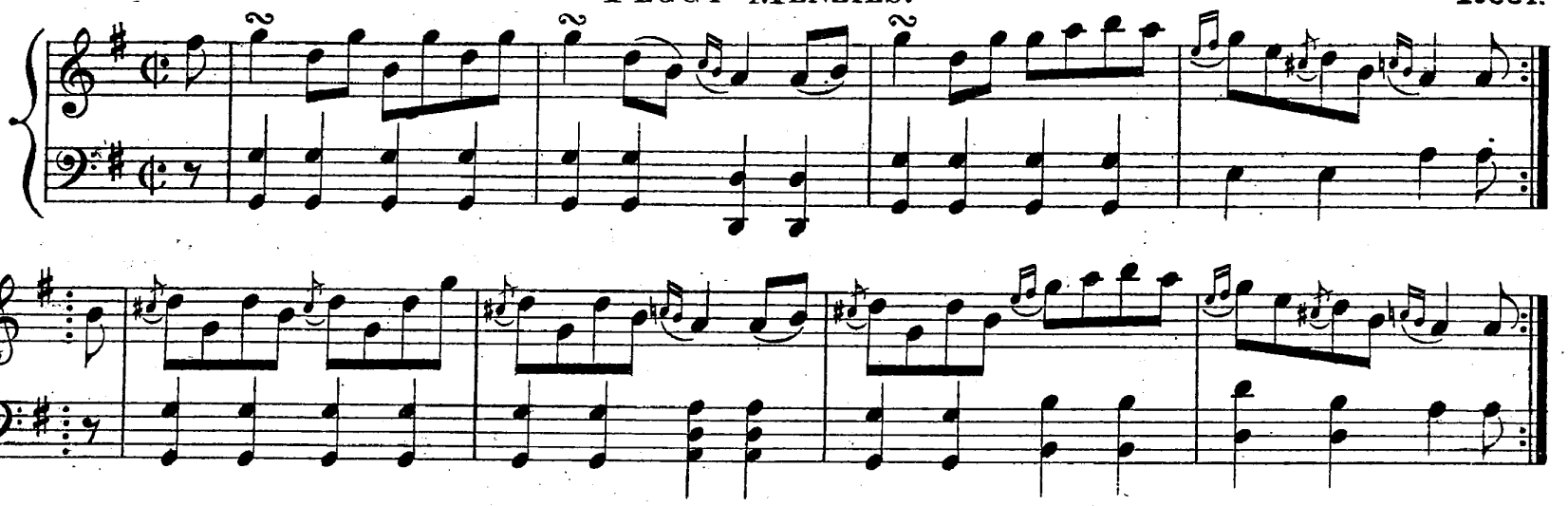

TULLOCHGORUM.

G MAJOR. Strathspey.

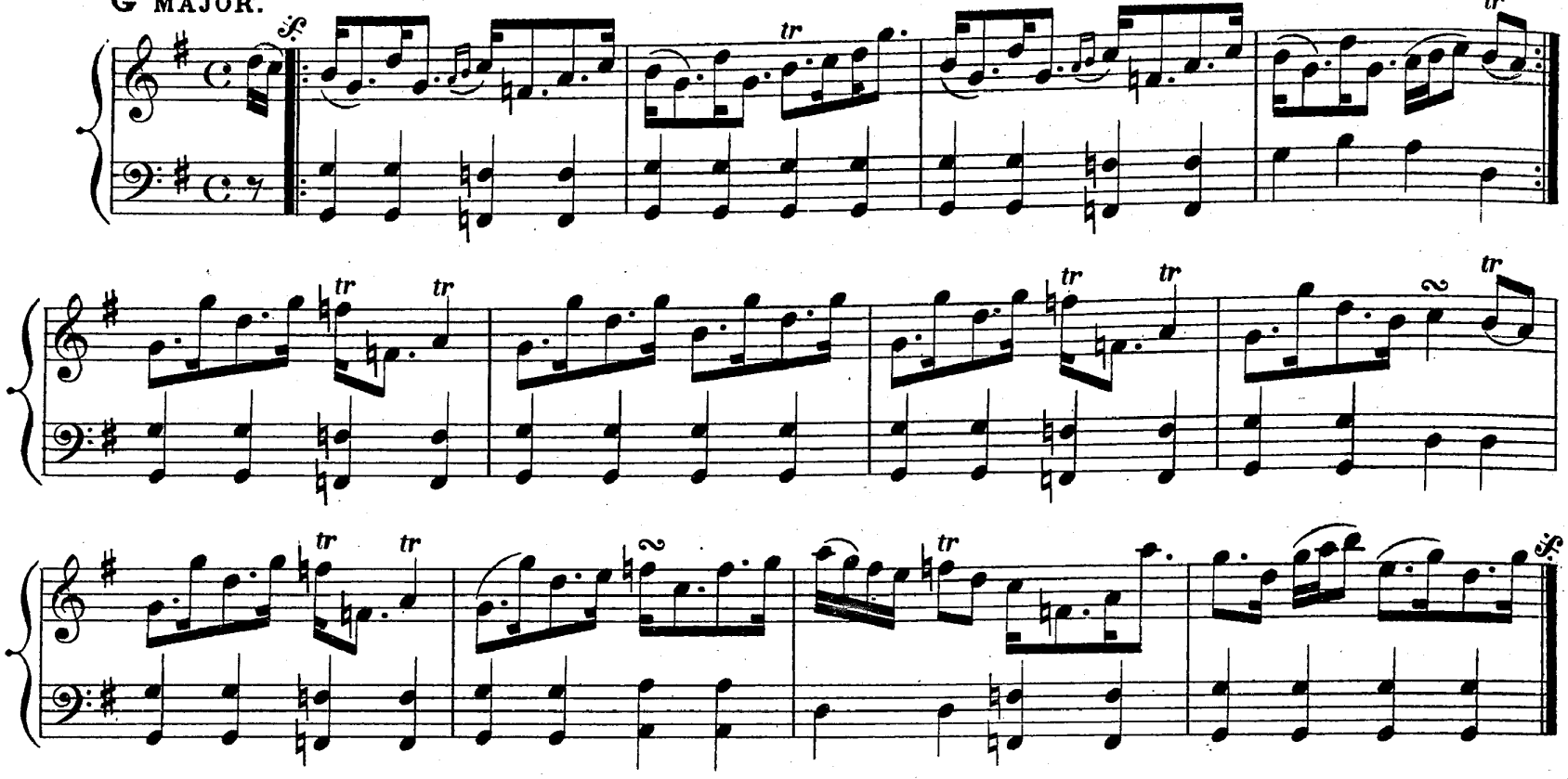

BRIOGAN SEAMBO.

Reel.

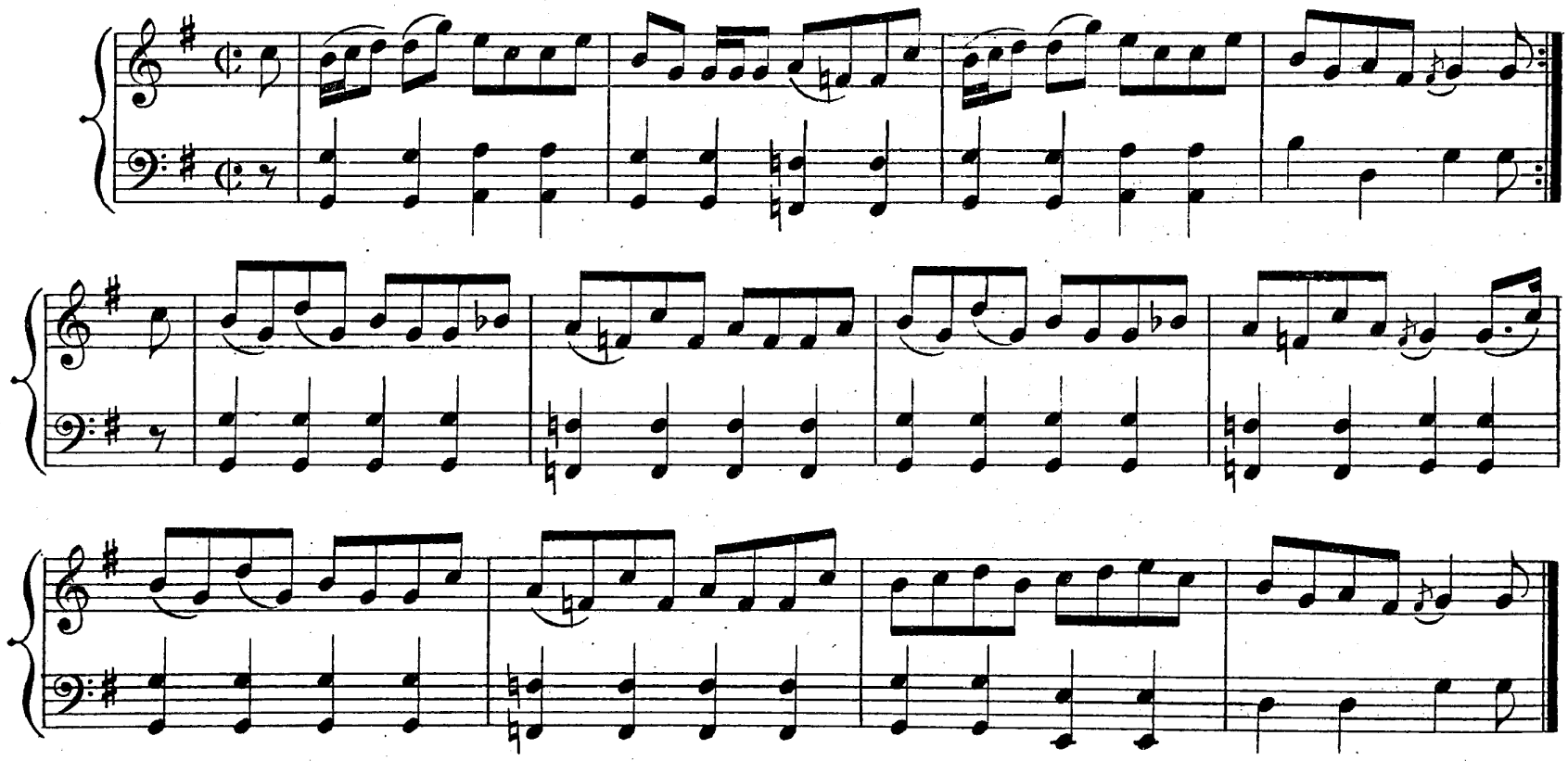

MONYMUSK.

Strathspey.

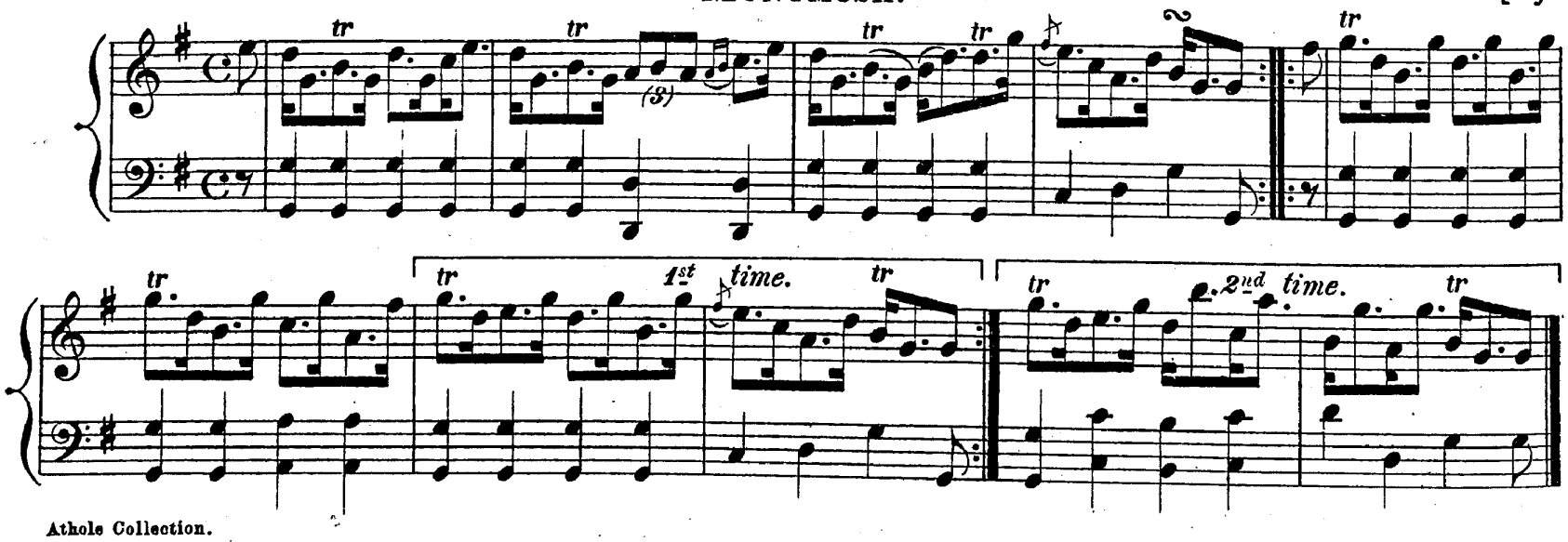

TORRY BURN.

G MAJOR.

Reel.

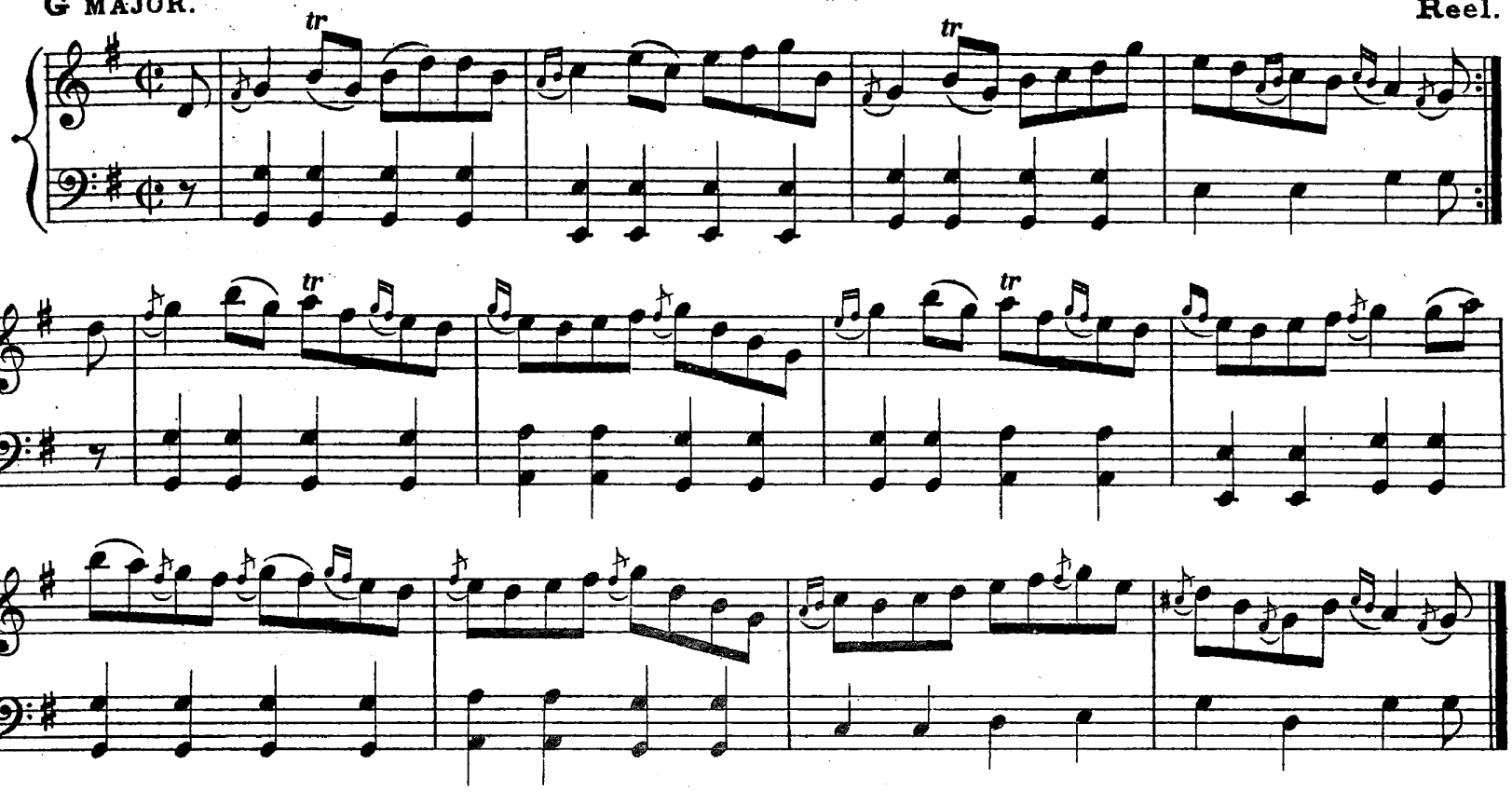

DUNIE MAINS.

J. S. R.

Strathspey.

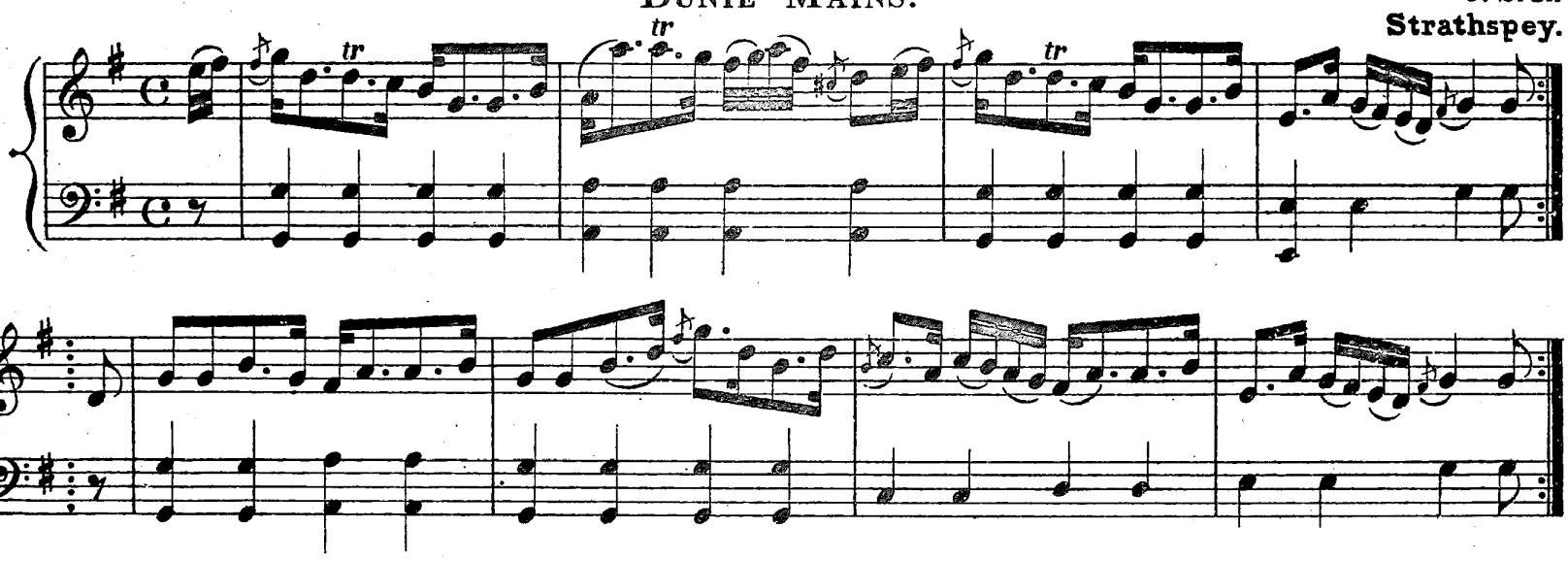

DRUIM_UACHDAIR.

Reel.

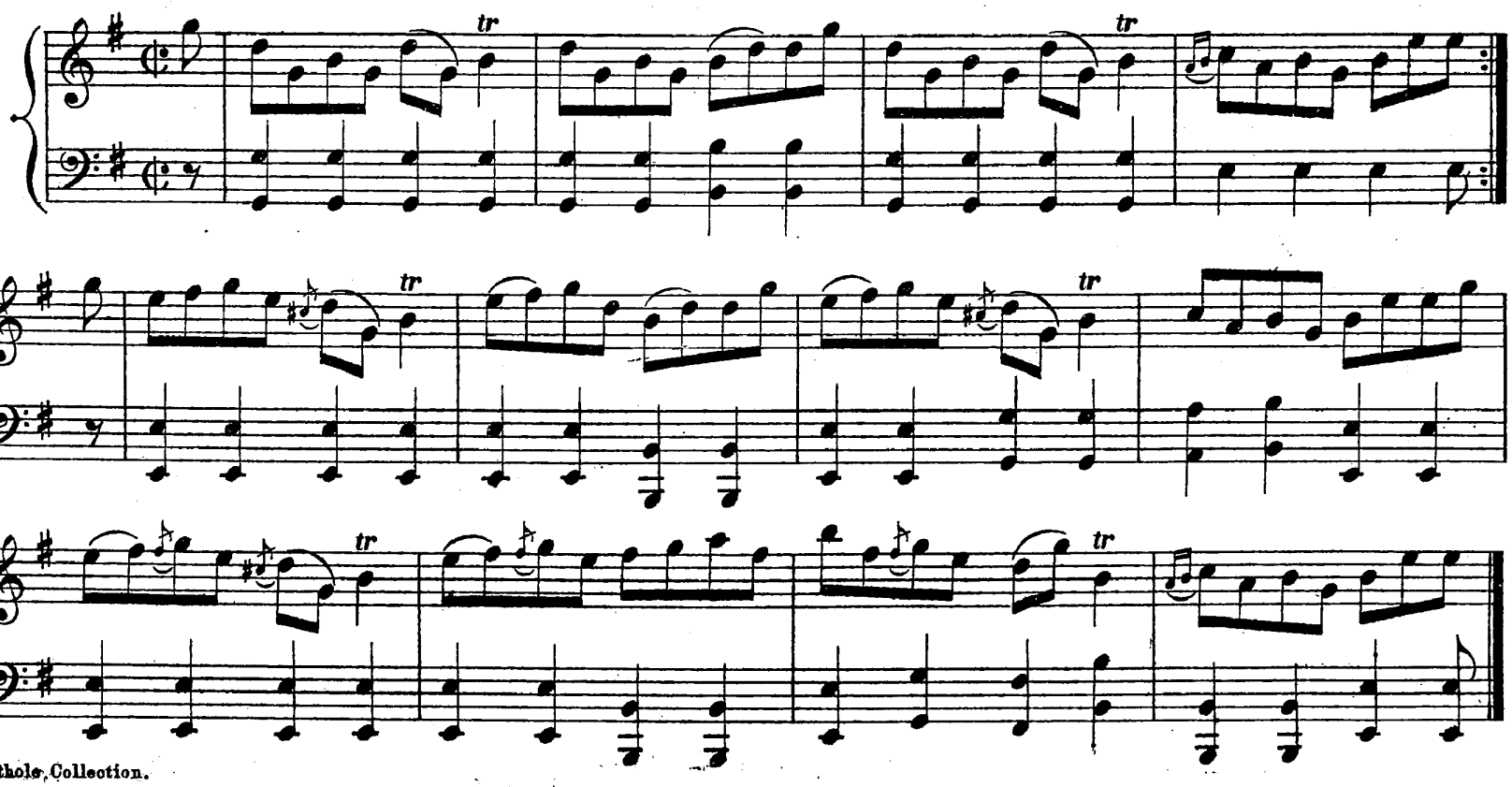

SAIGHDEAR RUADH.

G MAJOR.

J. S. R.
Reel.

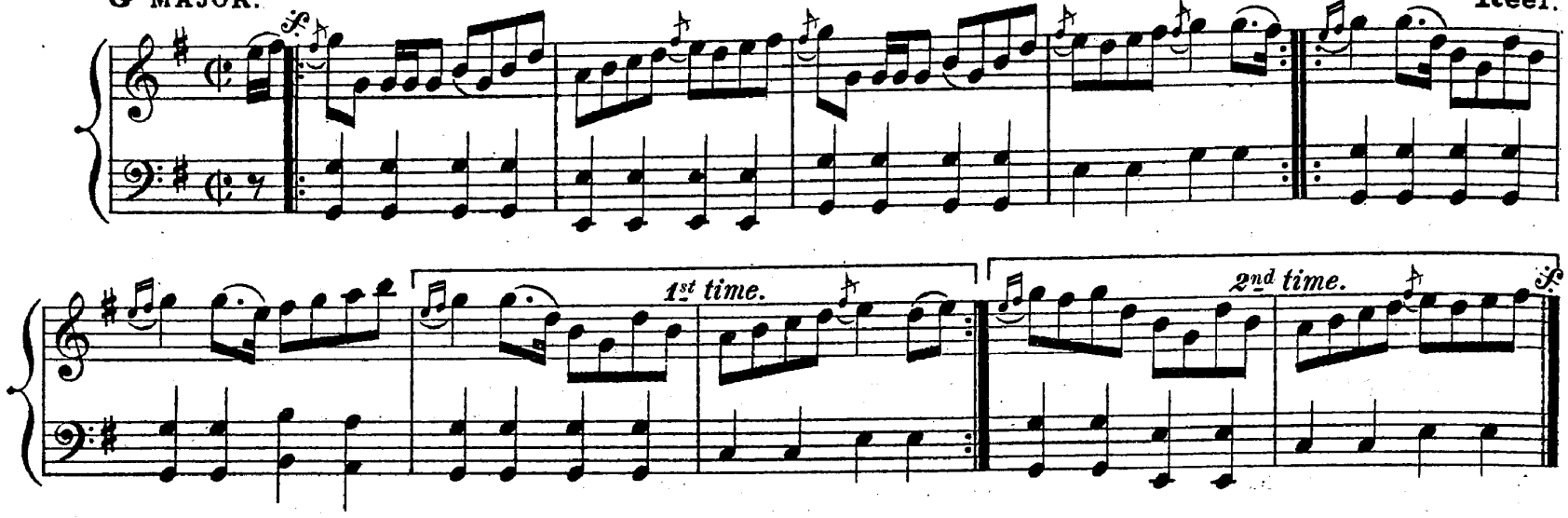

JOHNNIE PRINGLE.

Strathspey.

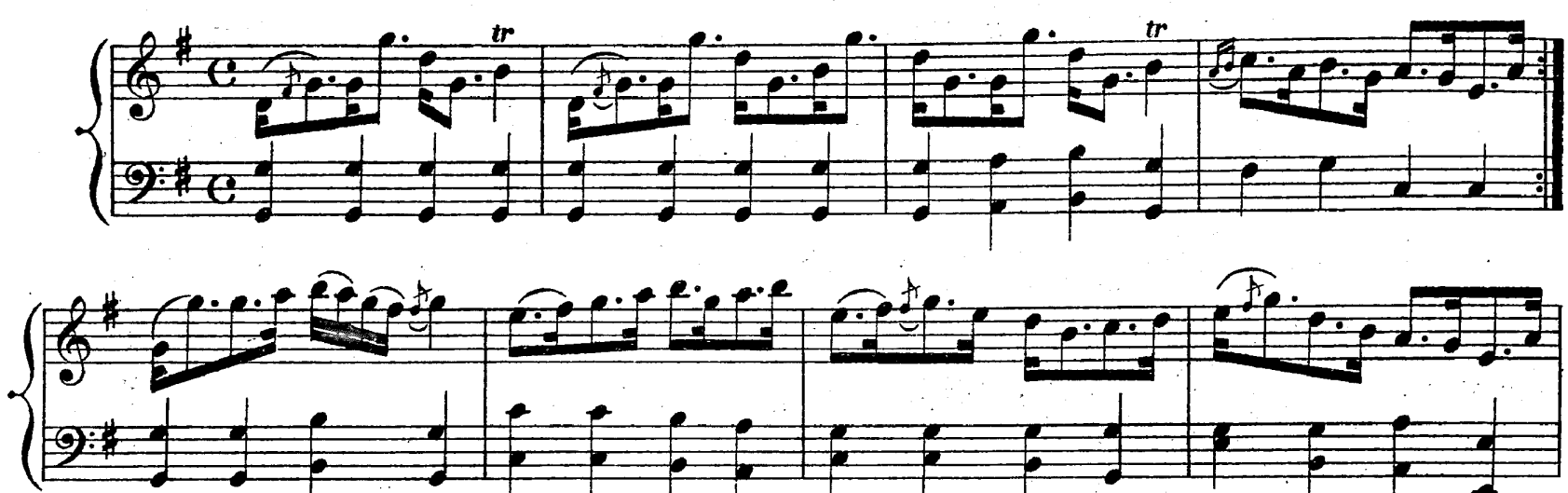

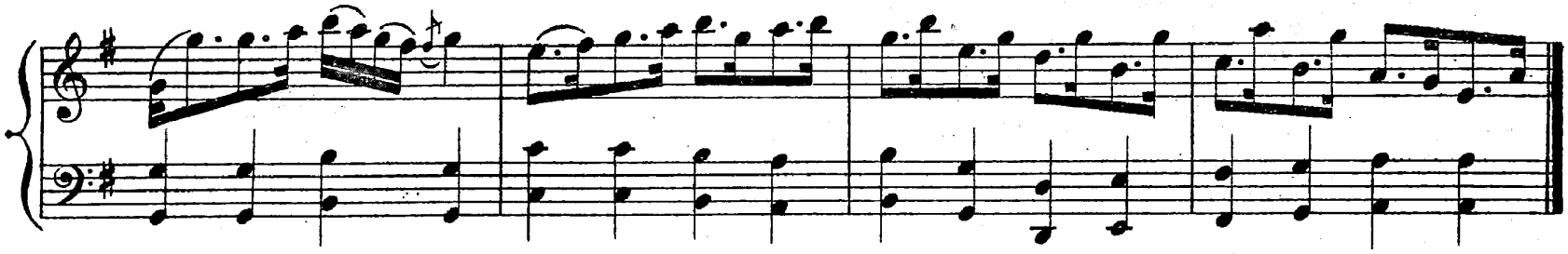

LOCH EARN.

Reel.

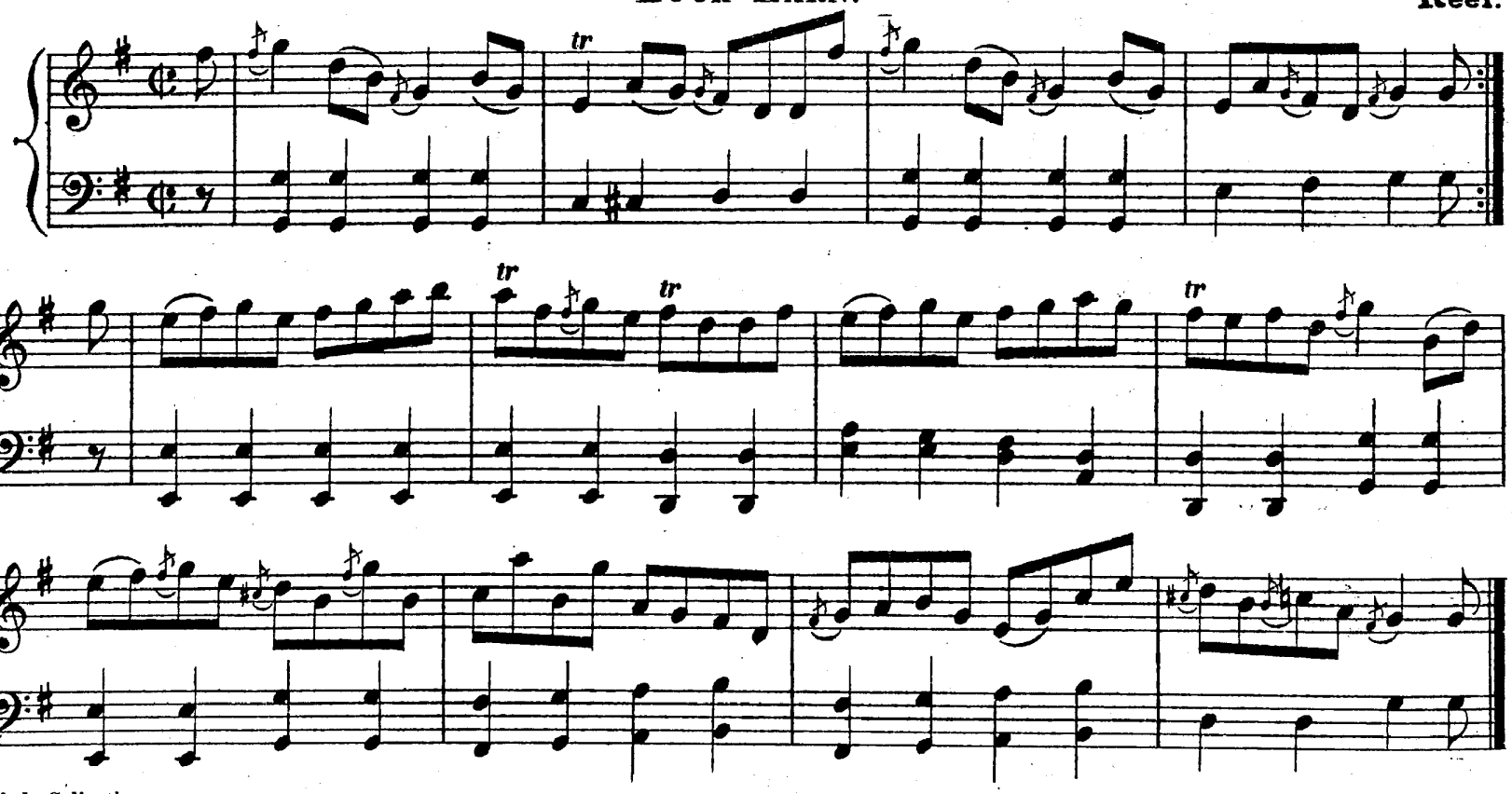

G MAJOR.

DUNT THE GRUND AT LEISURE.

Strathspey.

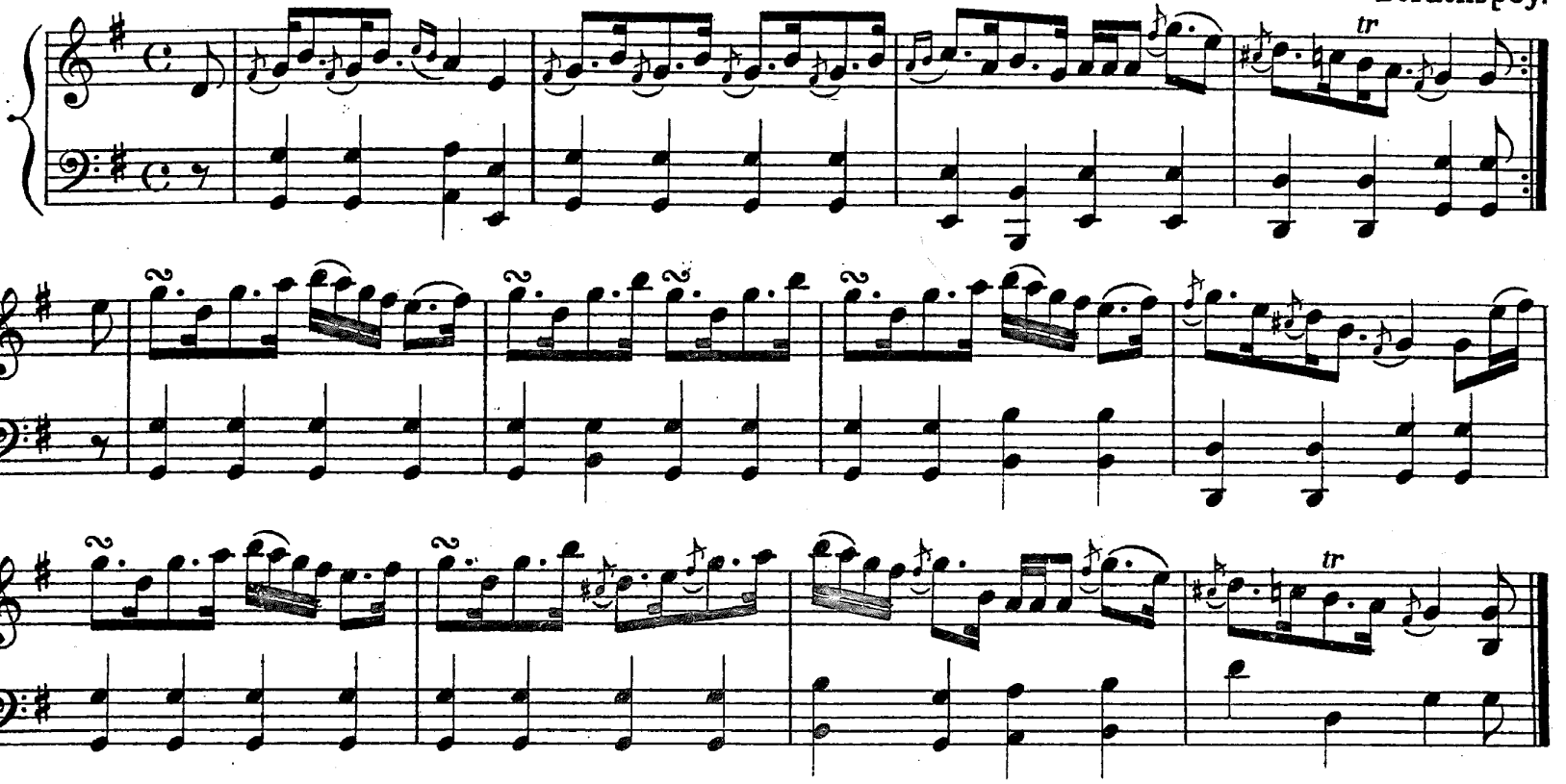

A DHÒMHNUILL, A DHÒMHNUILL.

Reel.

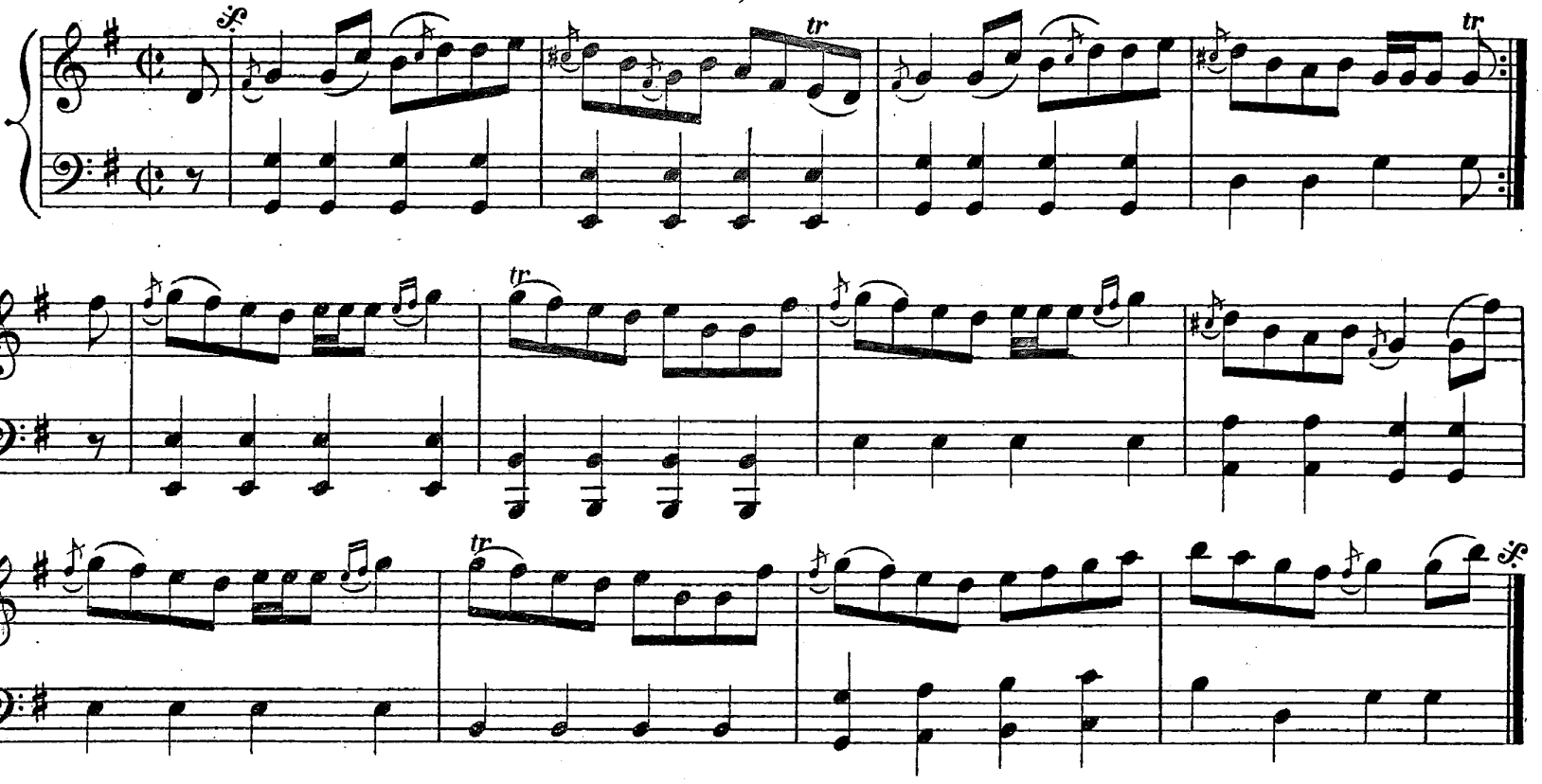

DUCHESS OF HAMILTON.

Strathspey.

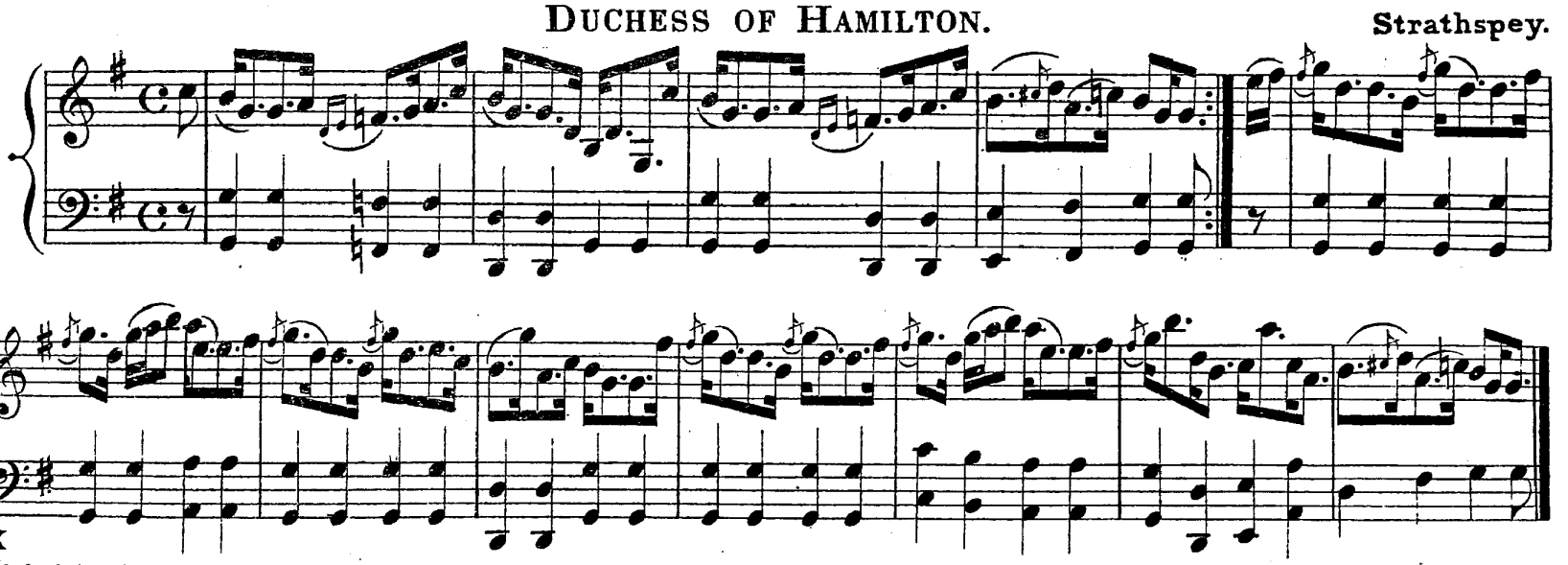

LADY JANE NEVILLE.

G MAJOR. Reel.

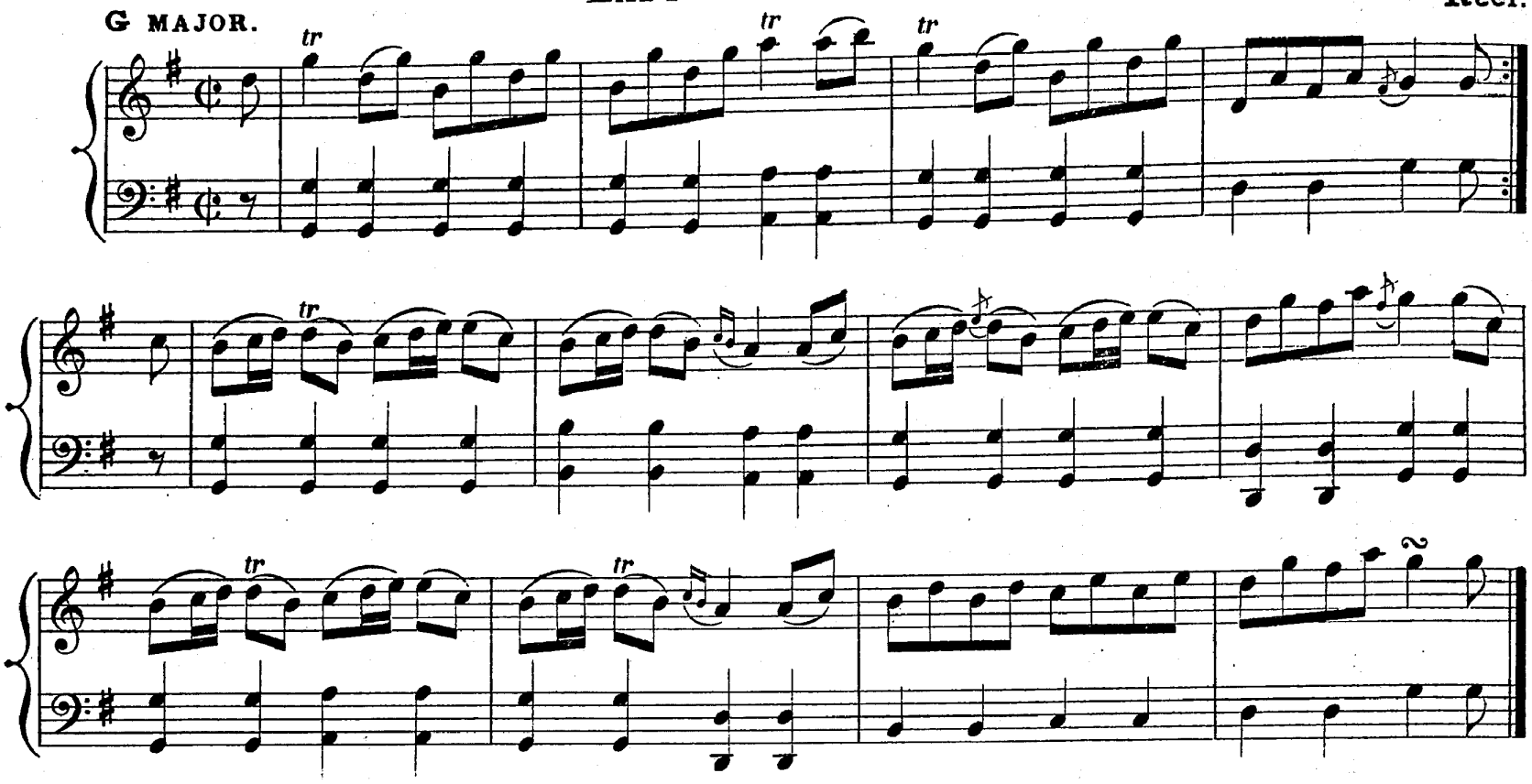

LORD SEAFORTH.

Strathspey.

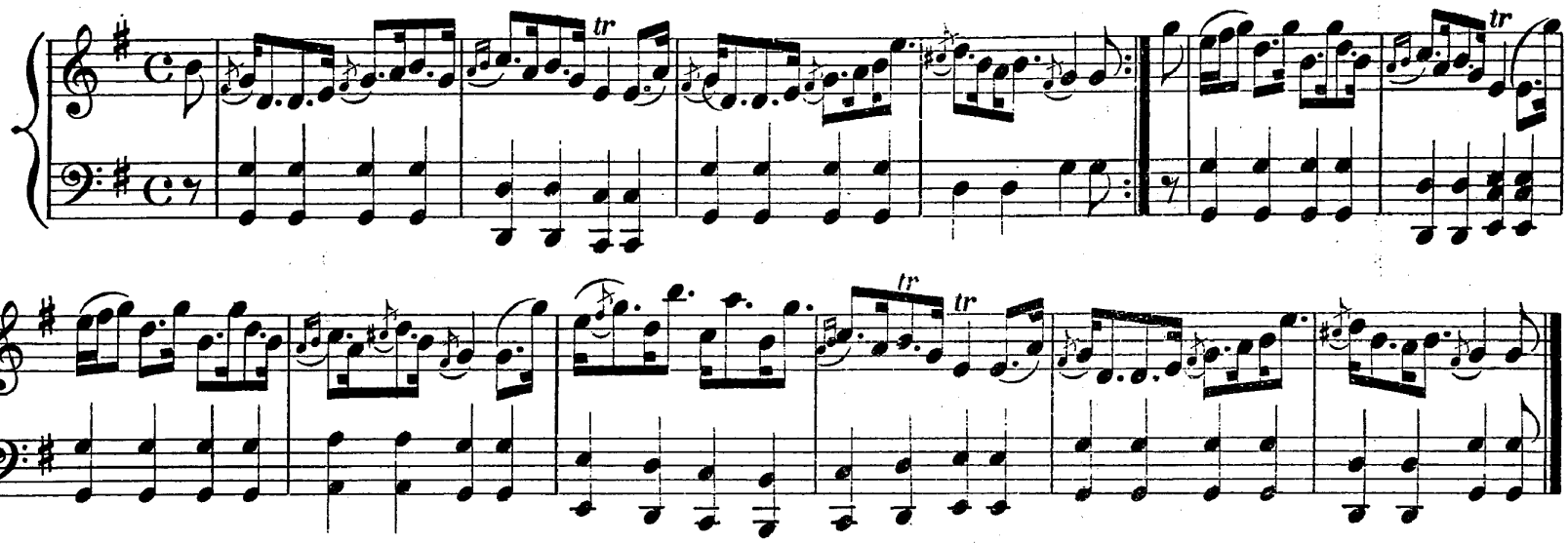

MARY GRAY.

Reel.

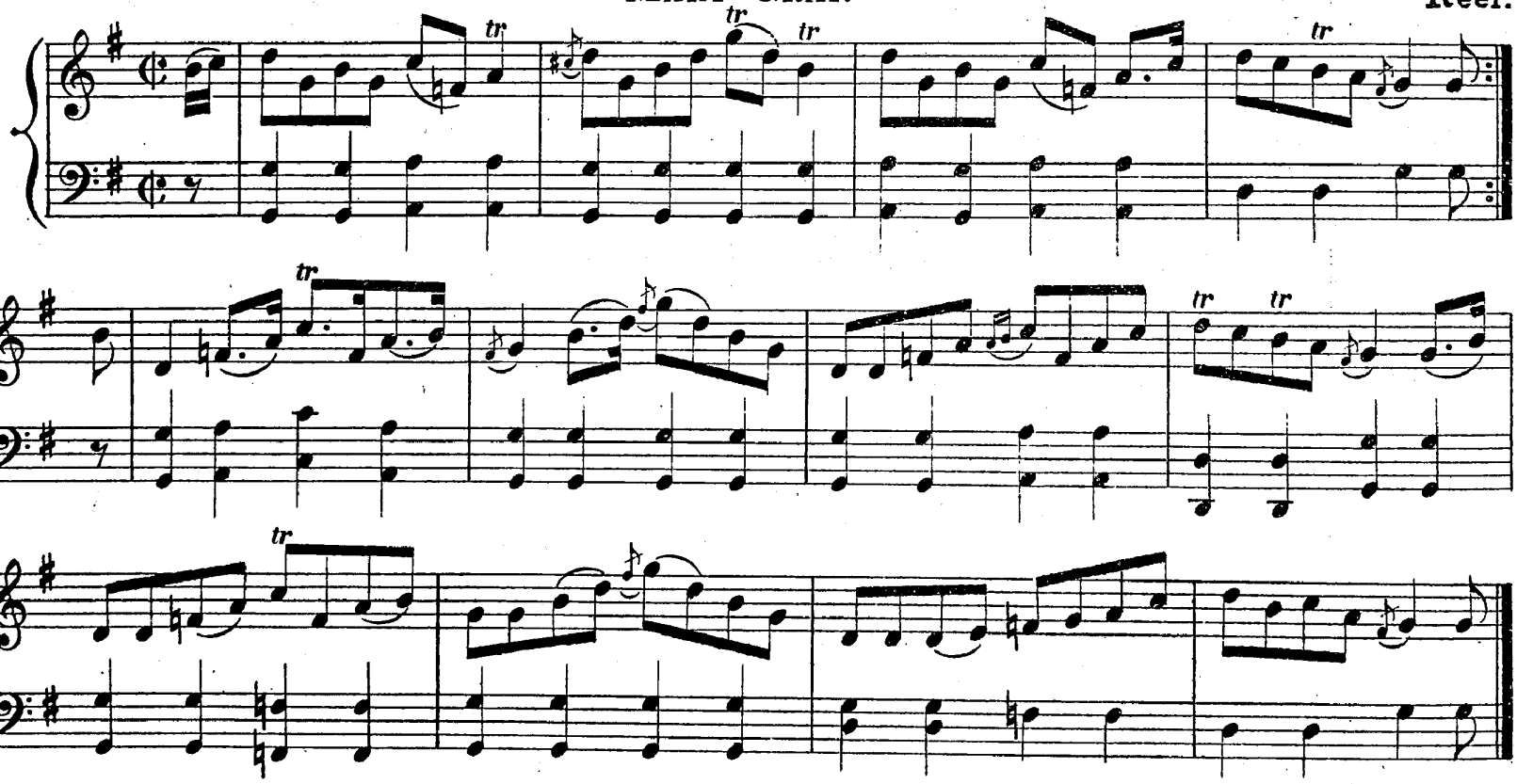

G MAJOR.

THE BONNY TOUN O' KENMORE.

Strathspey.

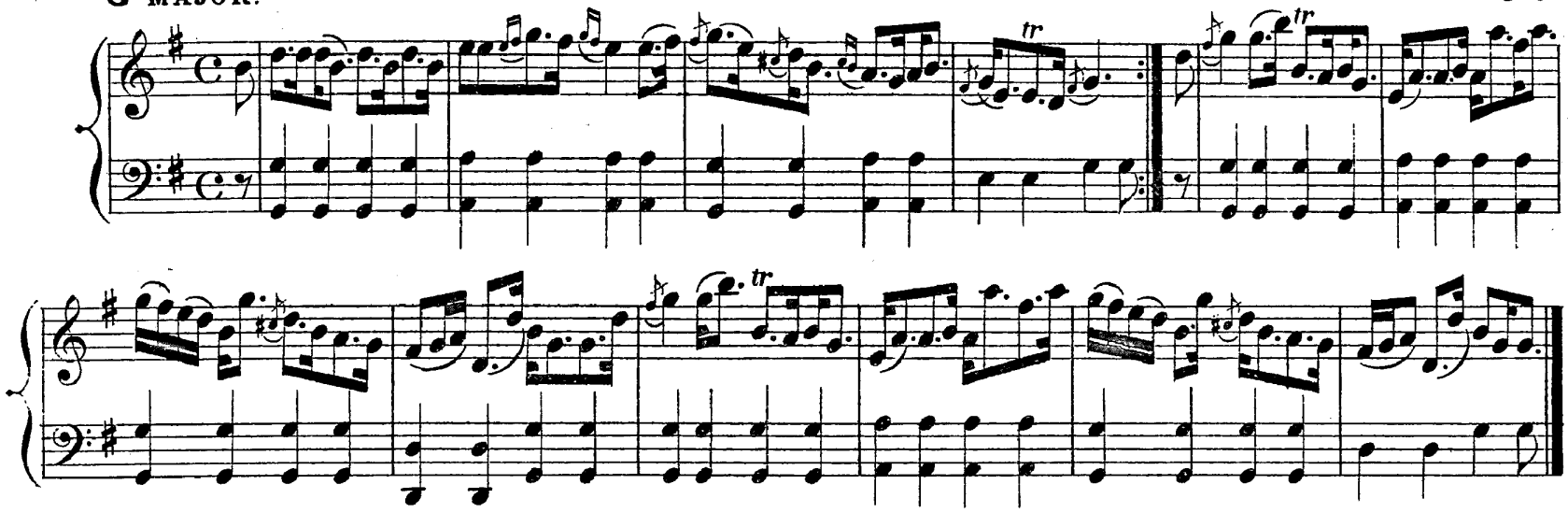

THE BOB OF FETTERCAIRN.

Reel.

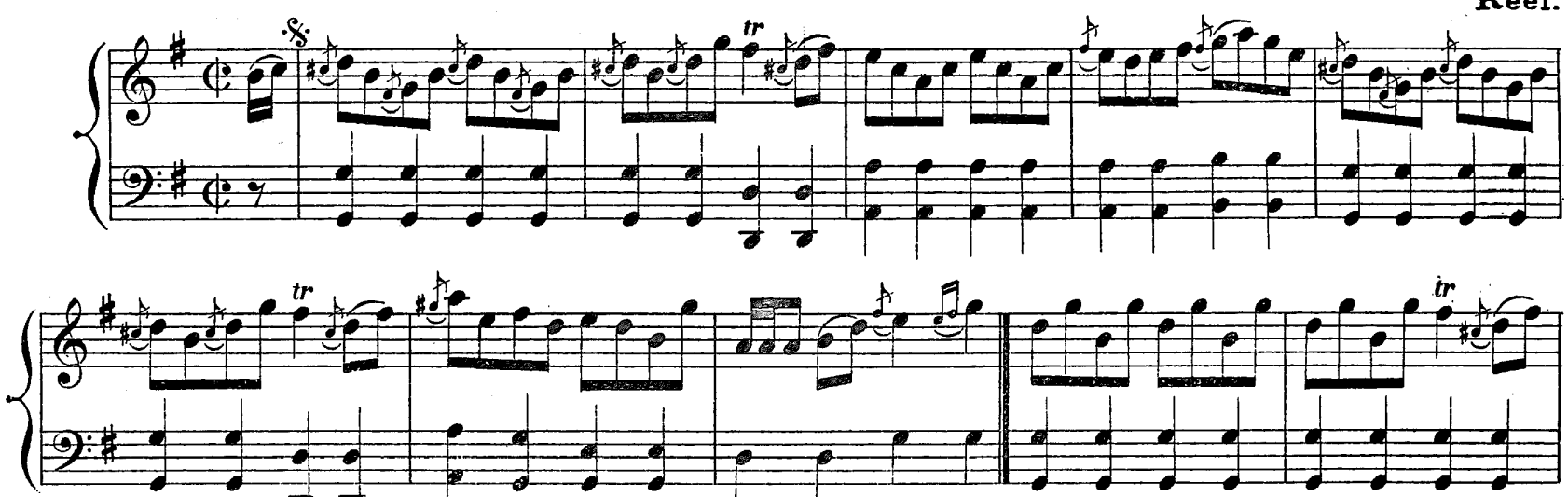

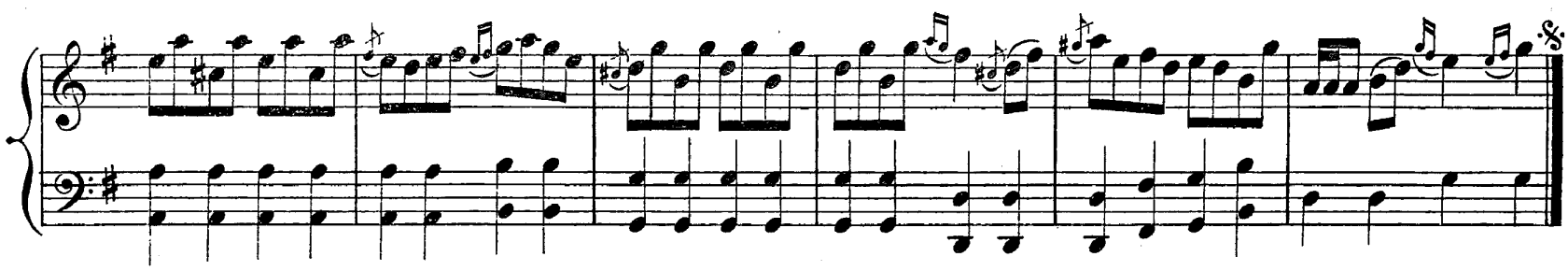

THE DUKE OF GORDON'S BIRTHDAY.

Strathspey.

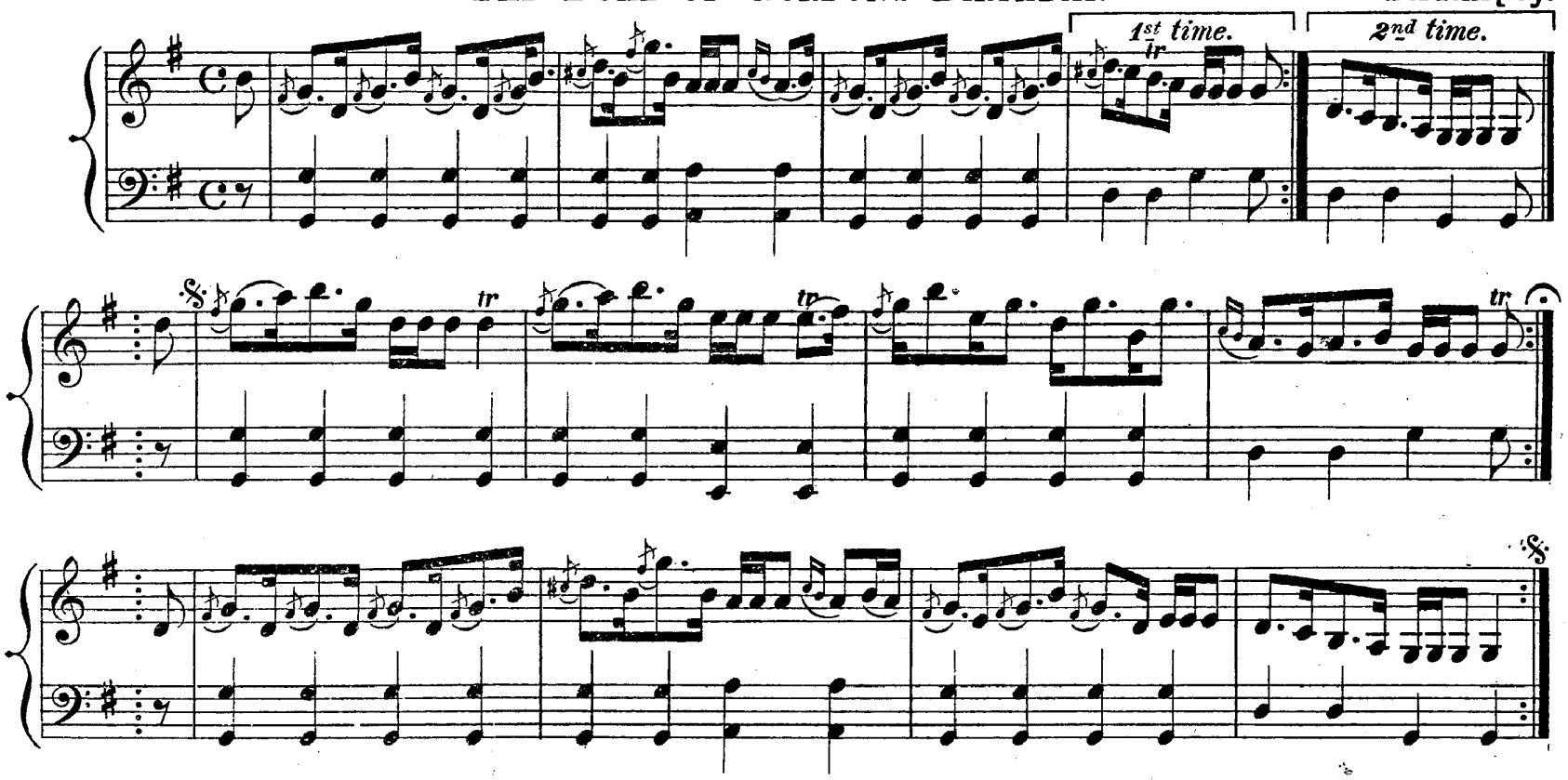

G MAJOR.

LORD MACDONALD.

Reel

THE WAKING OF THE FAULD.

Slow Strathspey.

G MAJOR.

PUSH ABOUT THE JORUM.

Reel.

CAISTEAL CHUIMRI.

Strathspey.

G MAJOR.

THE STORMONT LADS.

Strathspey.

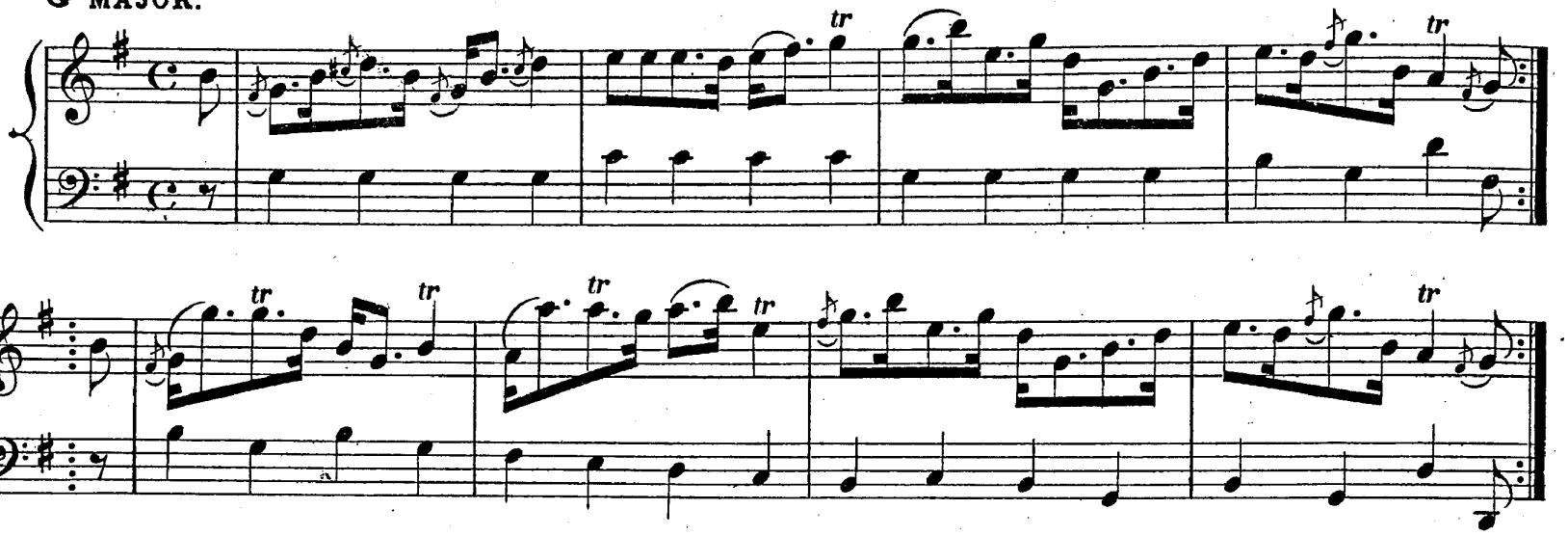

MISS BETSEY ROBERTSON.

Reel.

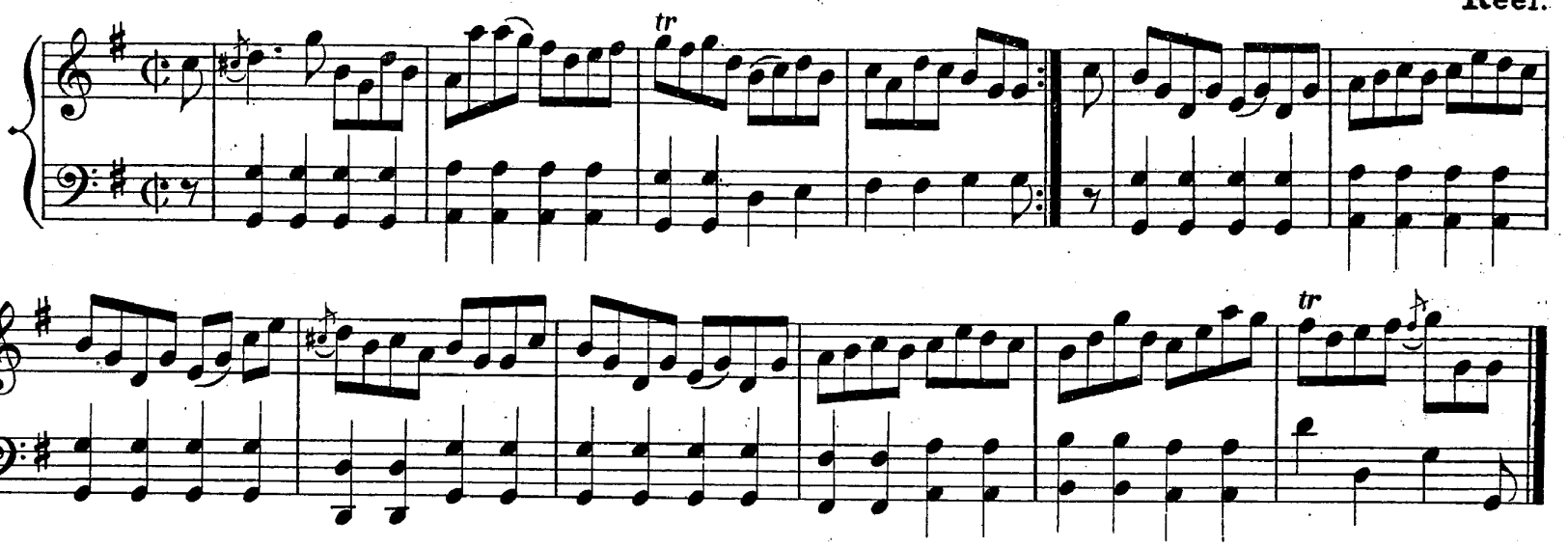

DON SIDE.

Strathspey.

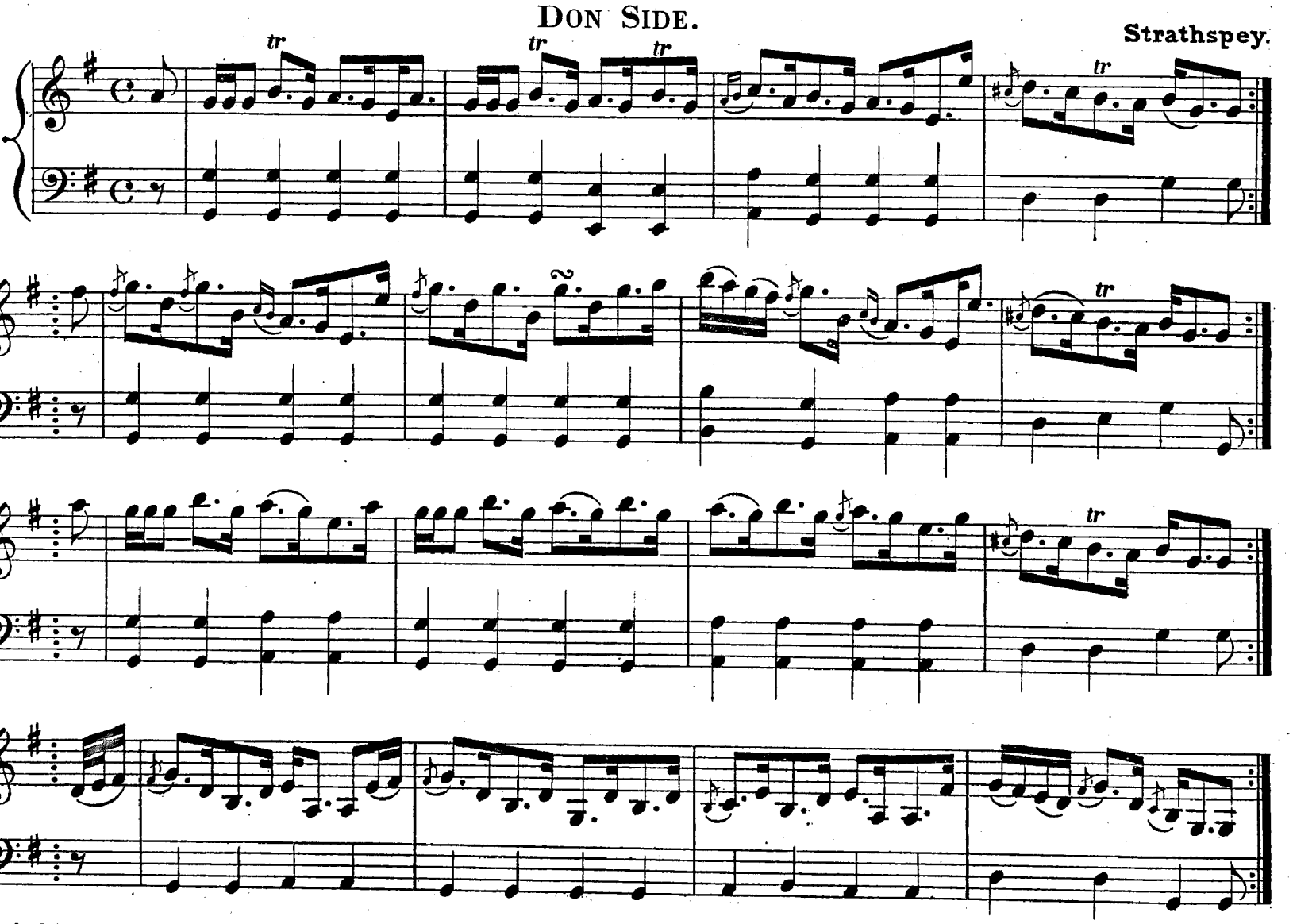

CAPTAIN BYNG.

G MAJOR. Reel.

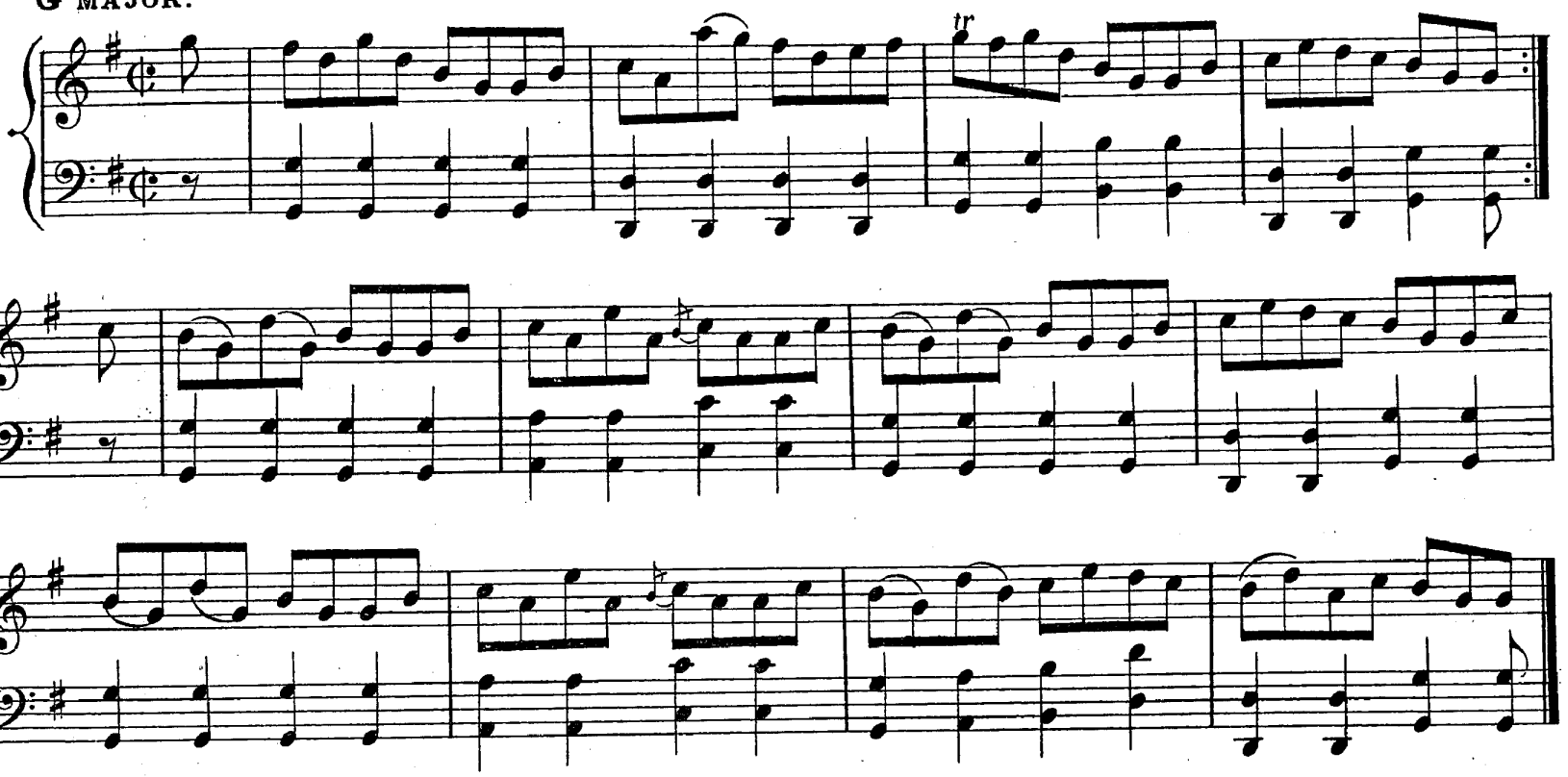

WHA WAD'NA FECHT FOR CHARLIE.

Strathspey.

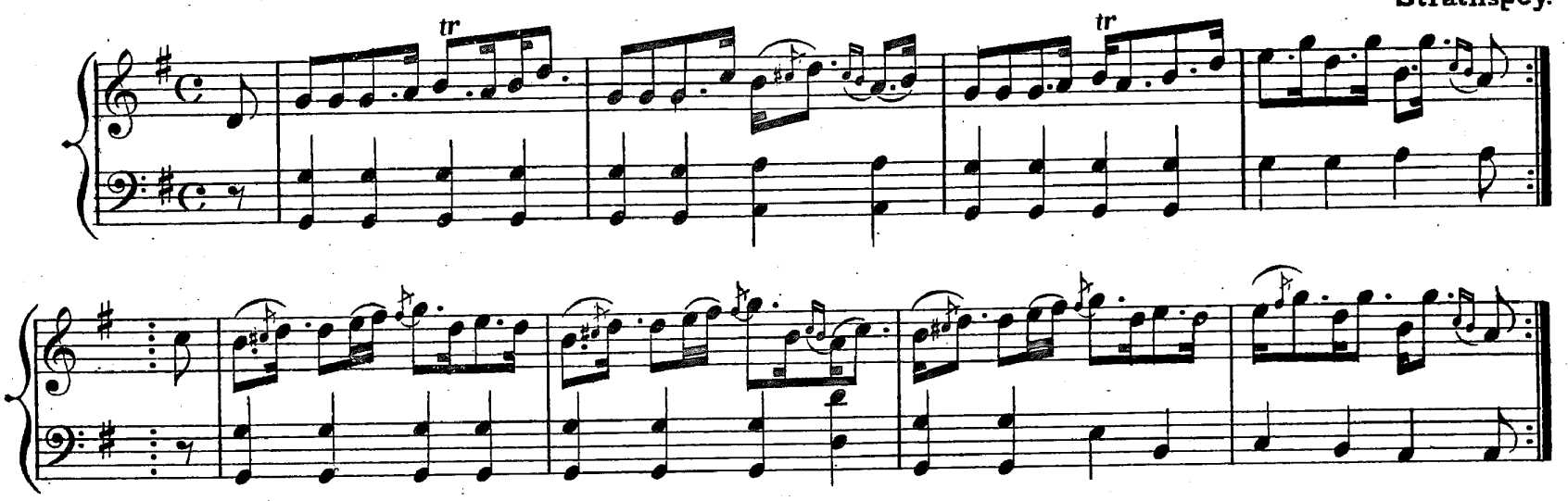

THE PERRIE WERRIE.

Reel.

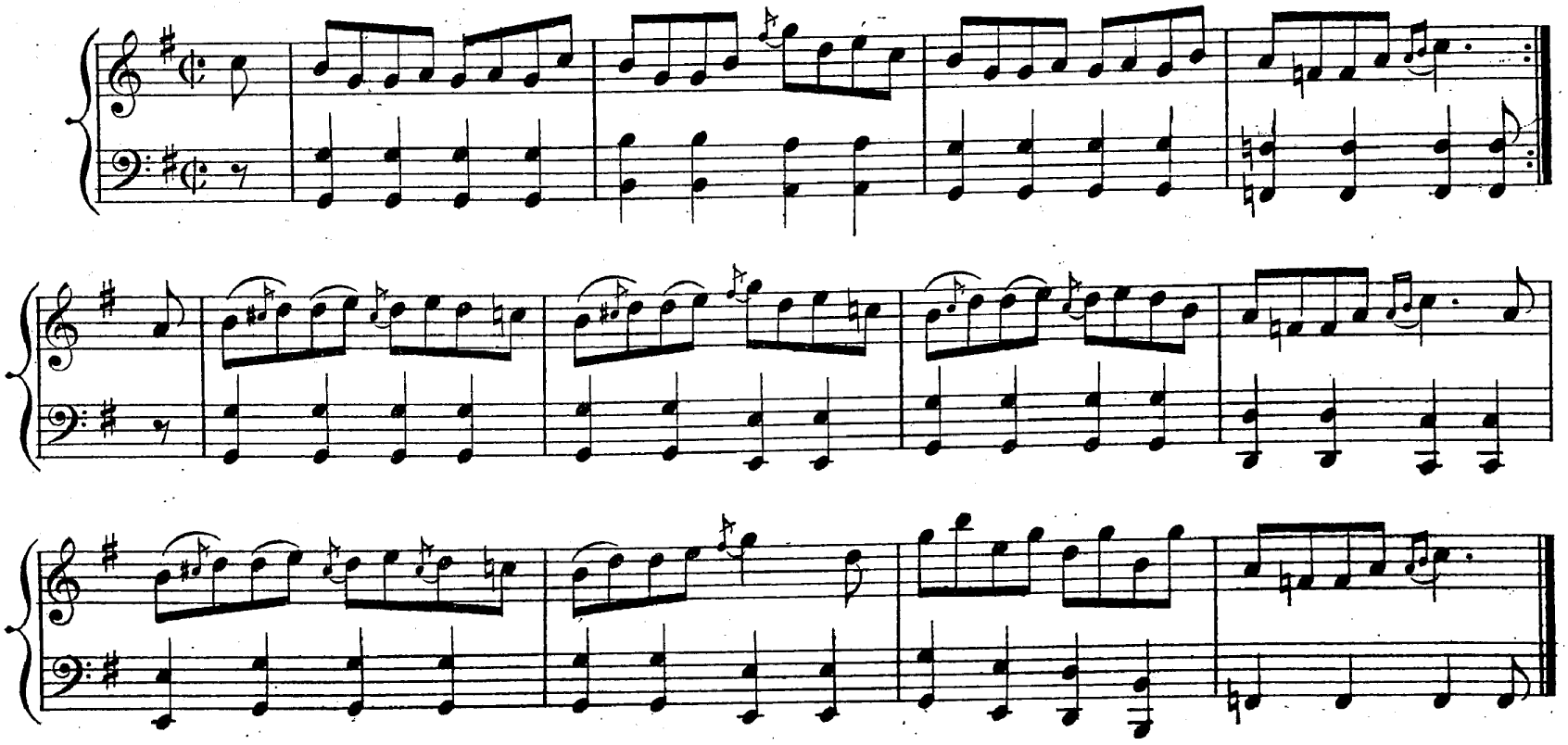

MISS MARIA DUNDAS.

G MAJOR. Reel.

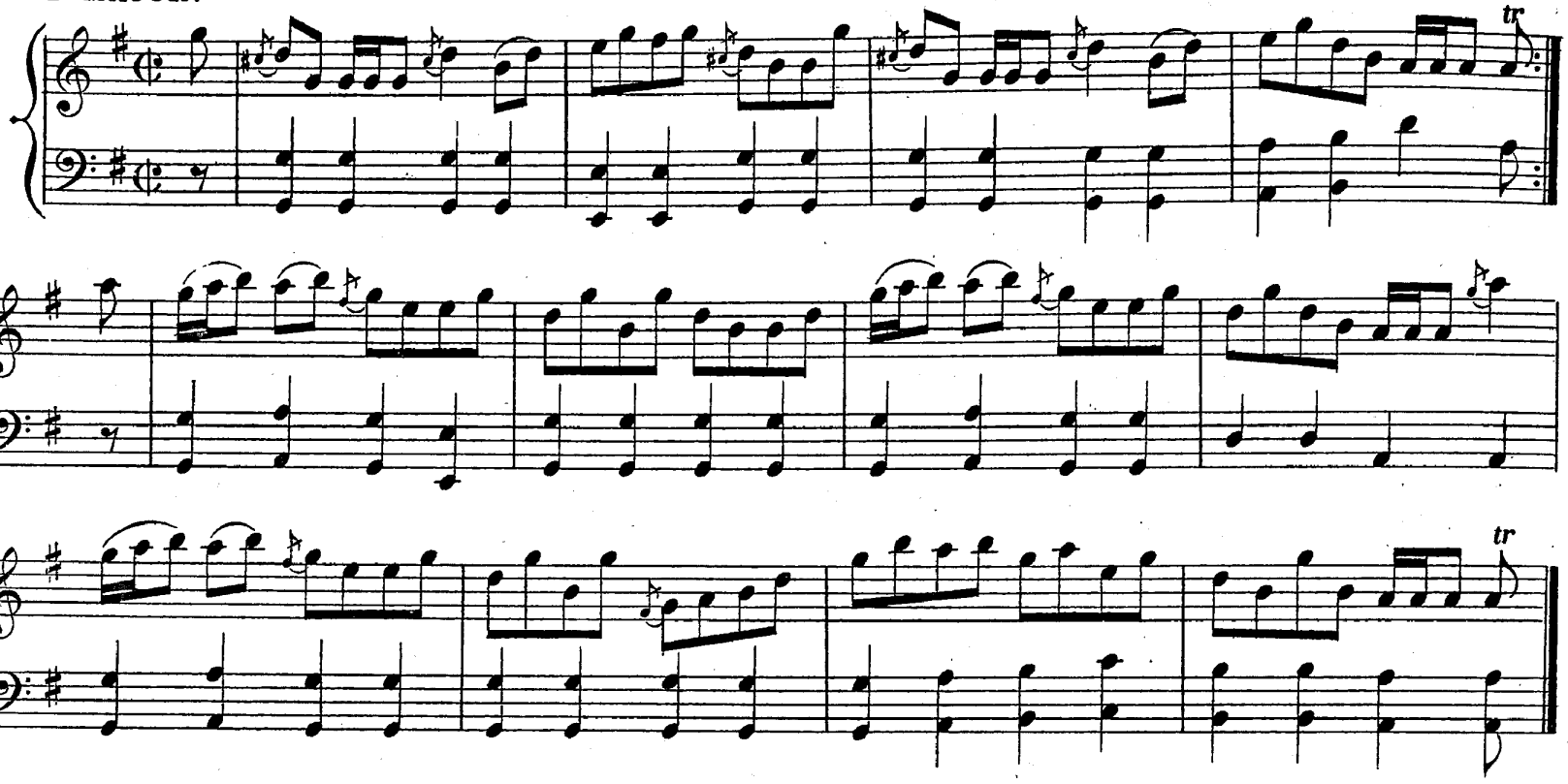

BALMORAL CASTLE.

Strathspey.

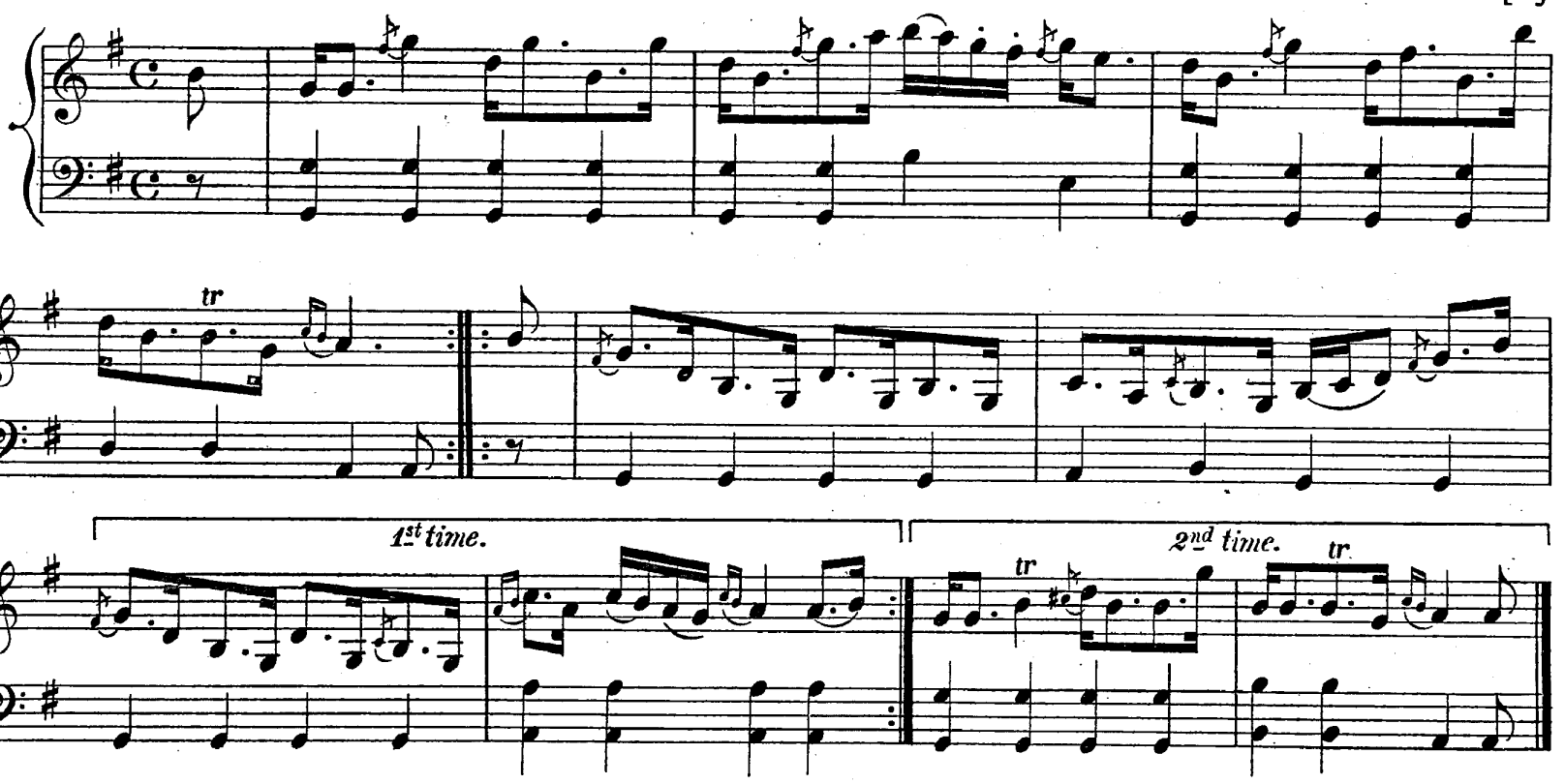

AN OIDHCHE BHA NA GABHAIR AGAINN.
THE NIGHT WE HAD THE GOATS.

Reel.

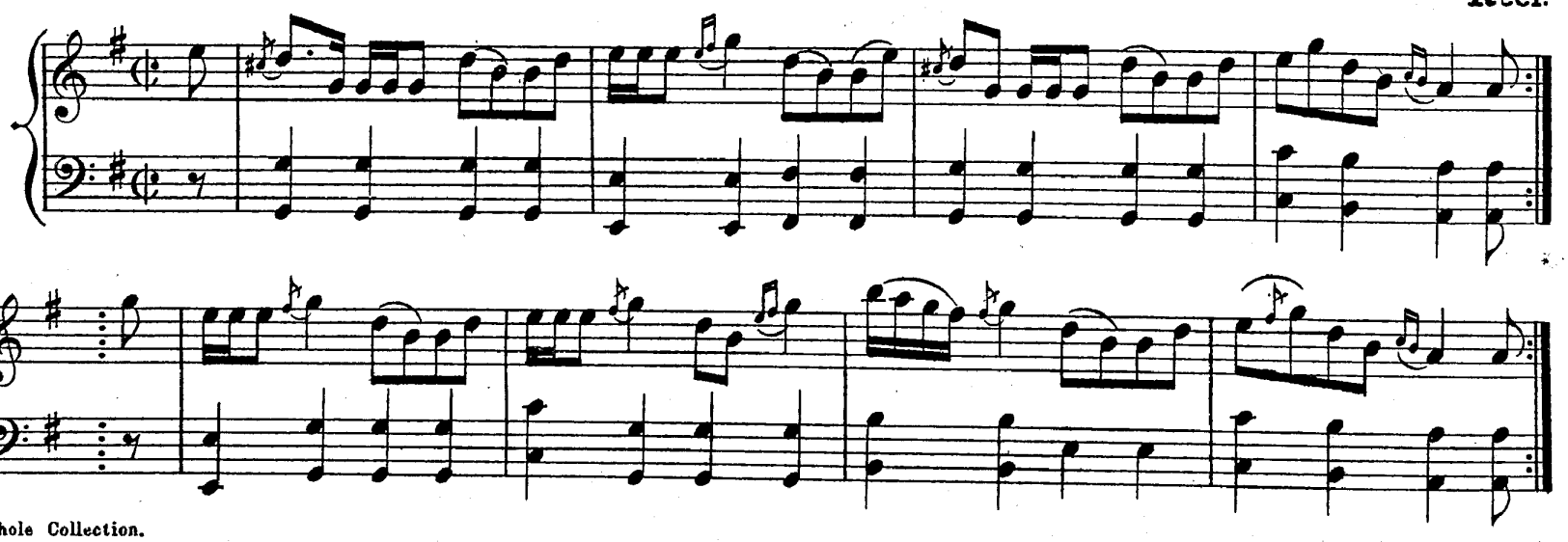

THE FISHER'S RANT.

Strathspey.

G MAJOR.

1st time. 2nd time.

MISS JOHNSTONE.

Reel.

THE SOURCE OF SPEY.

Strathspey.

THE FLAGON.

Reel.

G MAJOR.

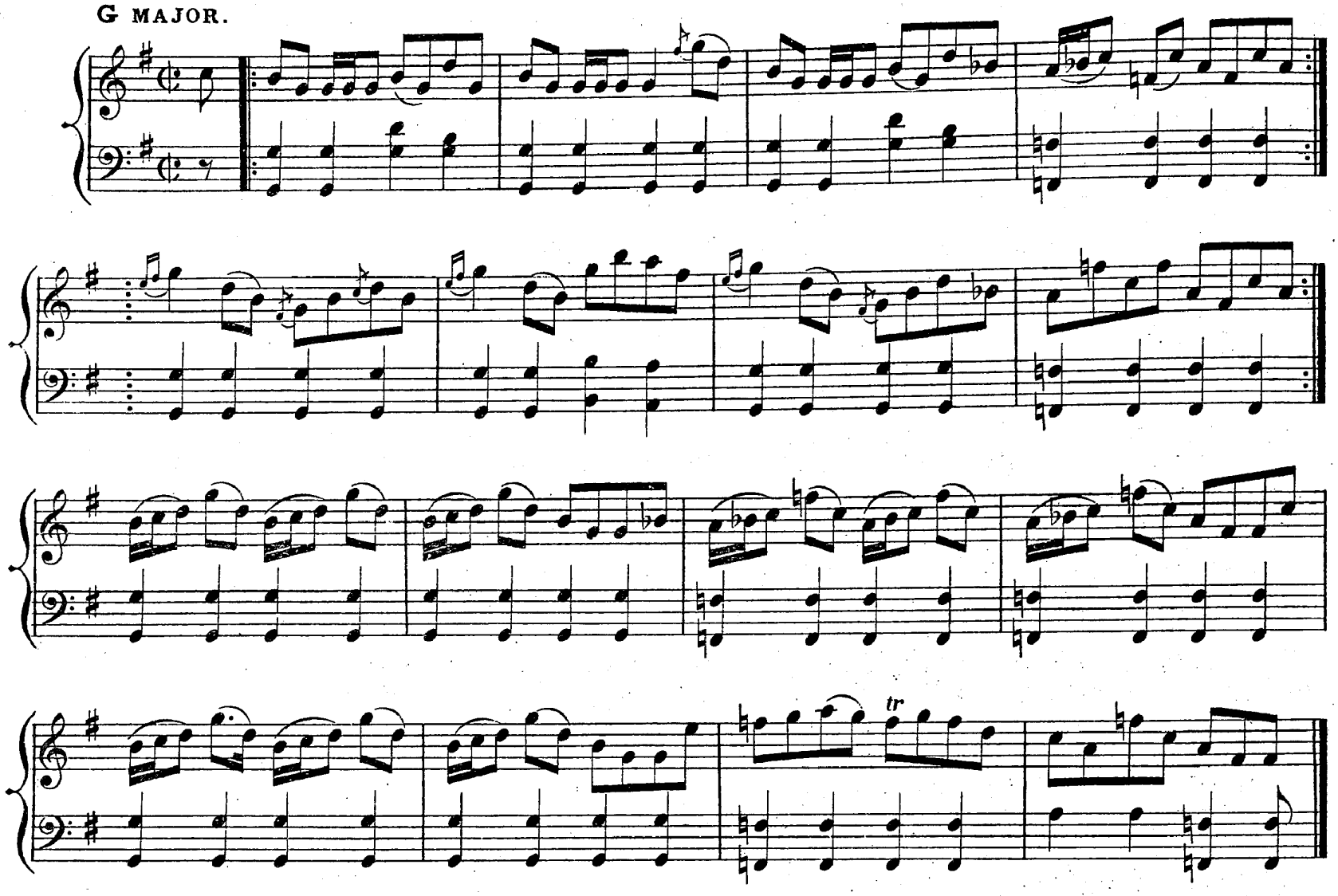

HONB!e CAPTAIN MAITLAND.

Strathspey.

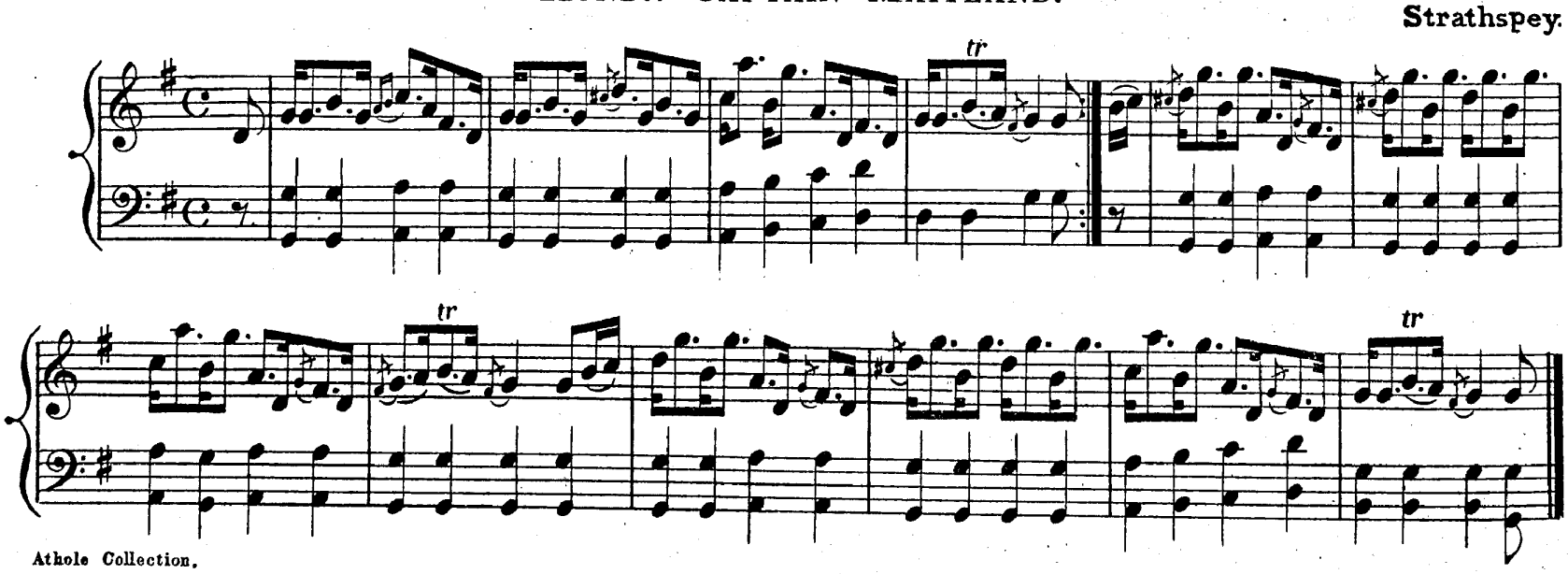

G MAJOR.

COLONEL FRASER OF KNOCKY.

Strathspey.

DUKE OF PERTH.

Reel.

THE LEES OF LUNCARTY.

Strathspey.

Athole Collection.

LASSIE WI' THE YELLOW COATIE.

G MAJOR. Reel.

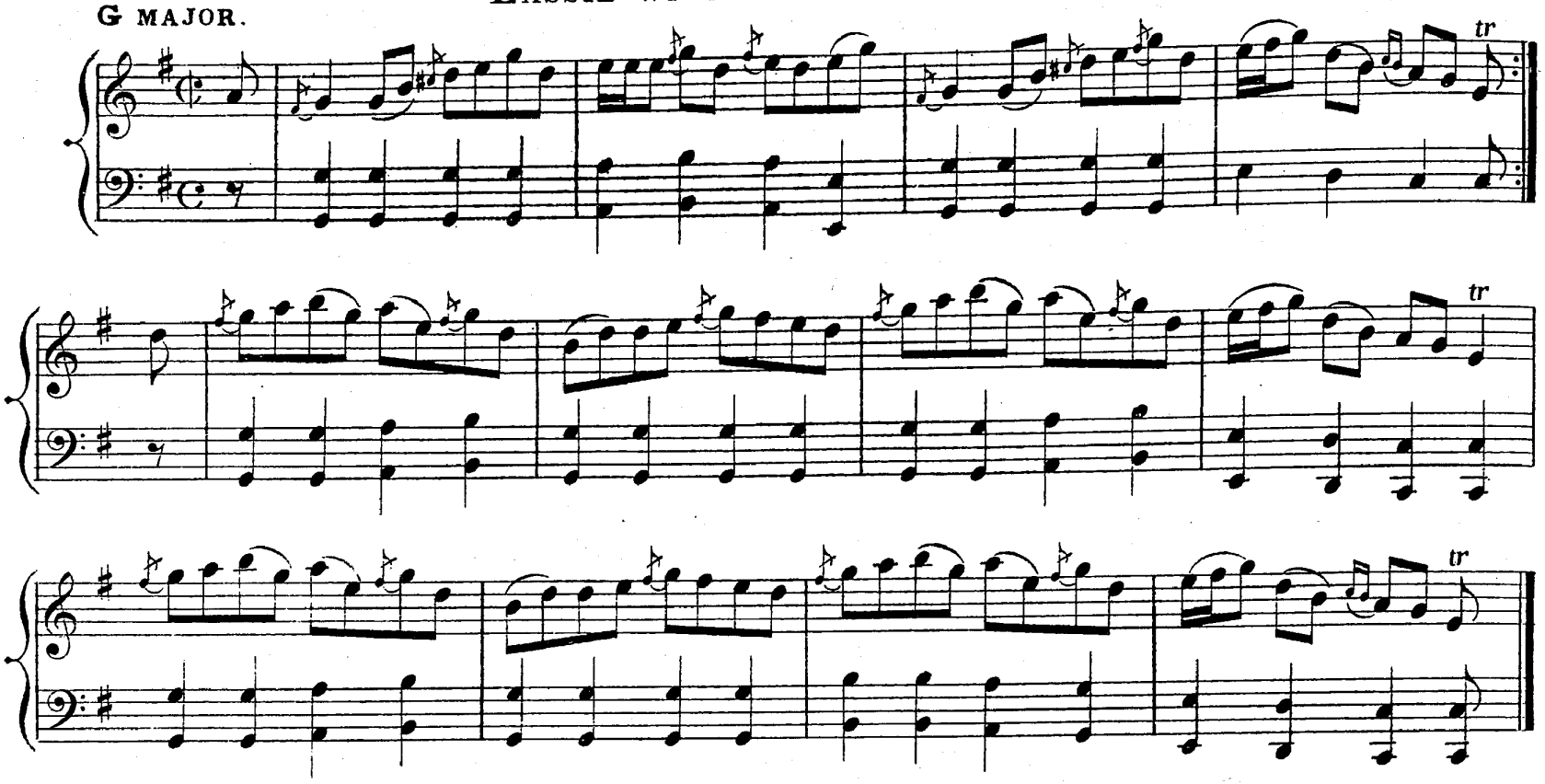

WHISTLE O'ER THE LAVE O'T.

Slow Strathspey.

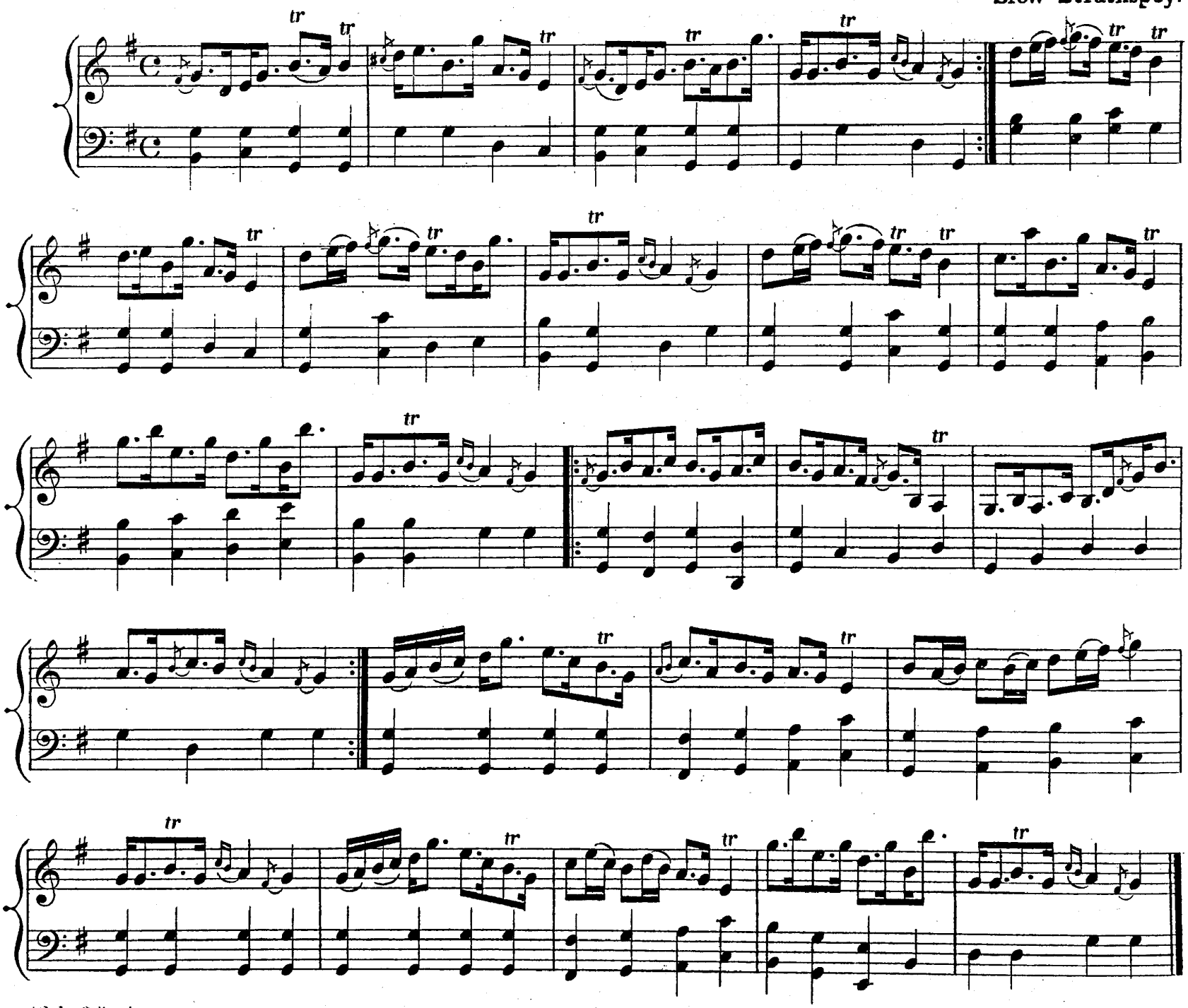

MISS FOGO.

G MAJOR. Reel.

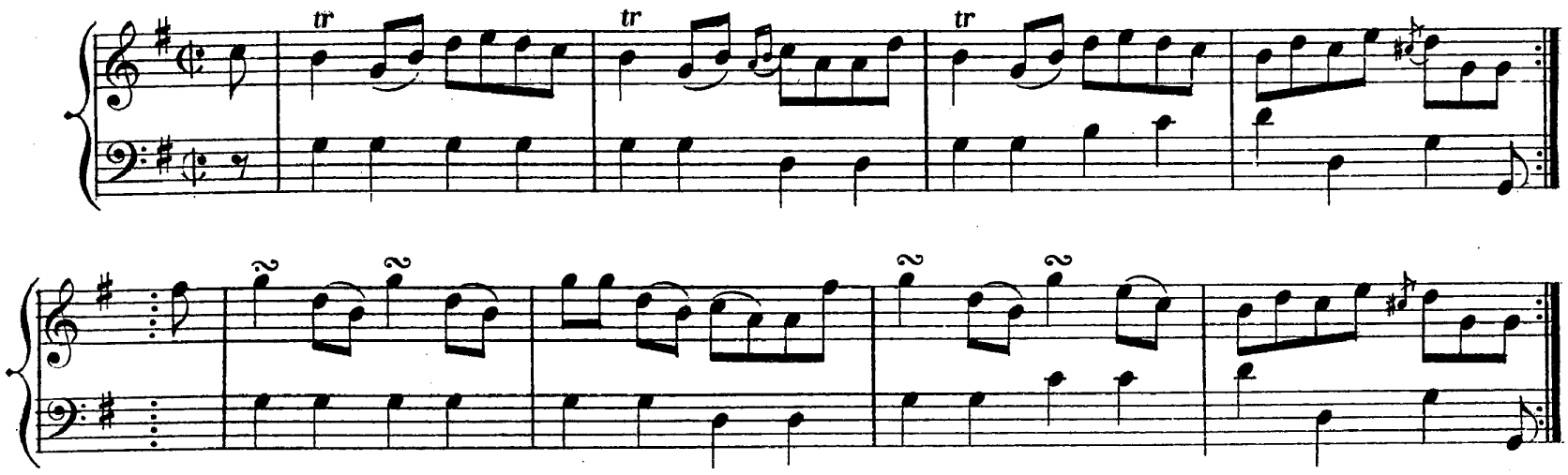

LADY CHARLOTTE CAMPBELL.

Strathspey.

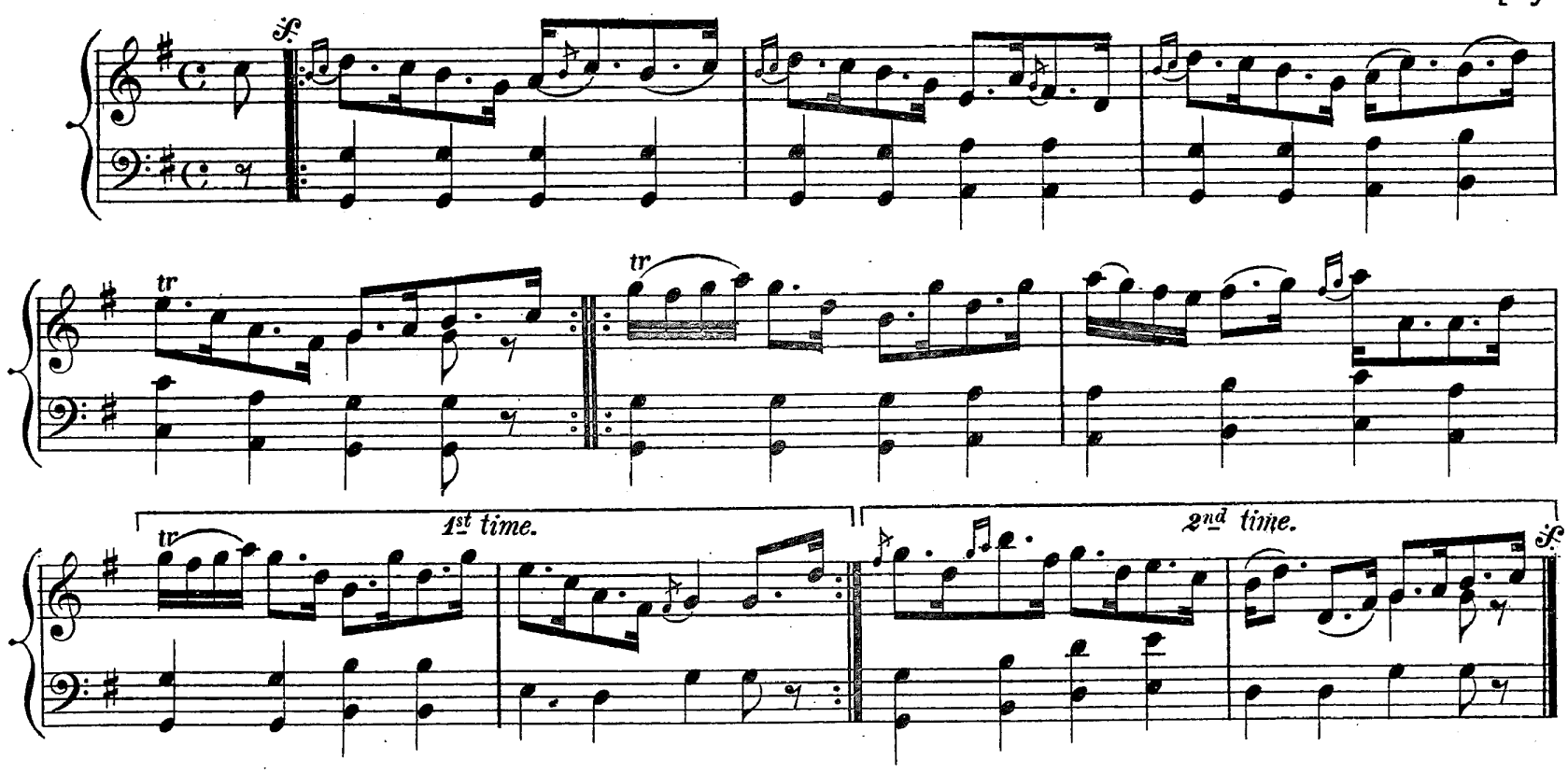

KINCALDRUM.

Reel.

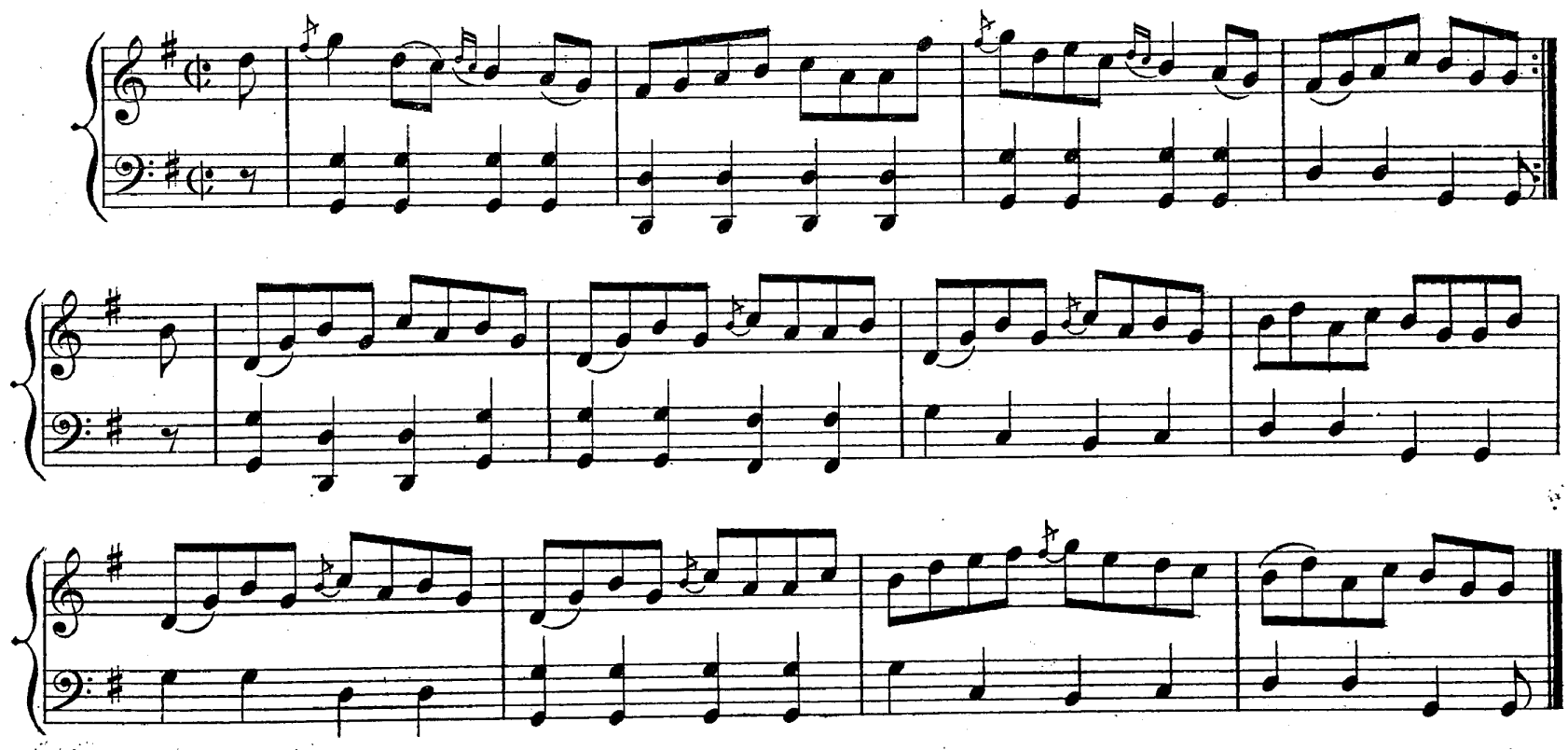

KILLIECHASSIE.

G MAJOR

Strathspey.

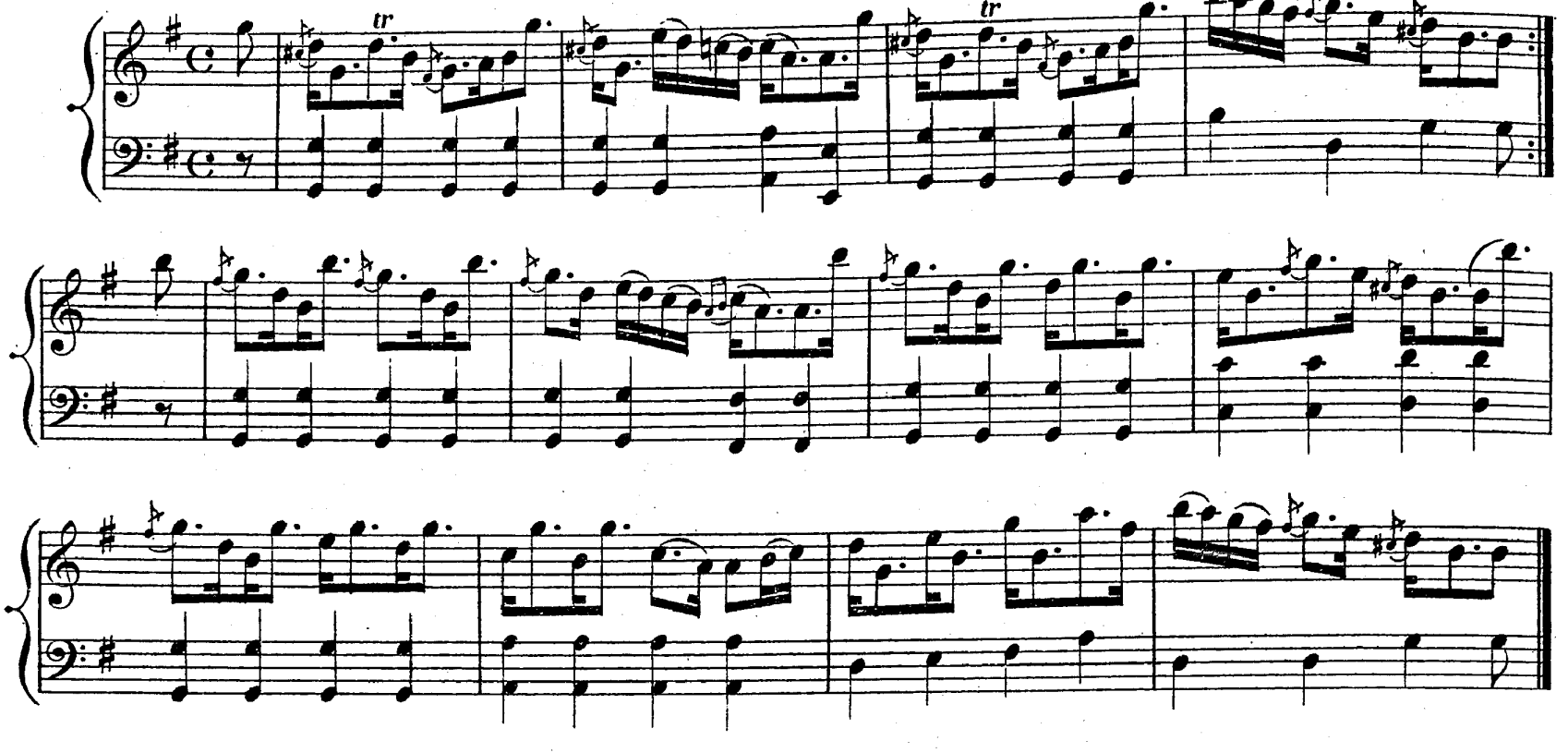

SUCKY BIDS ME.

Reel.

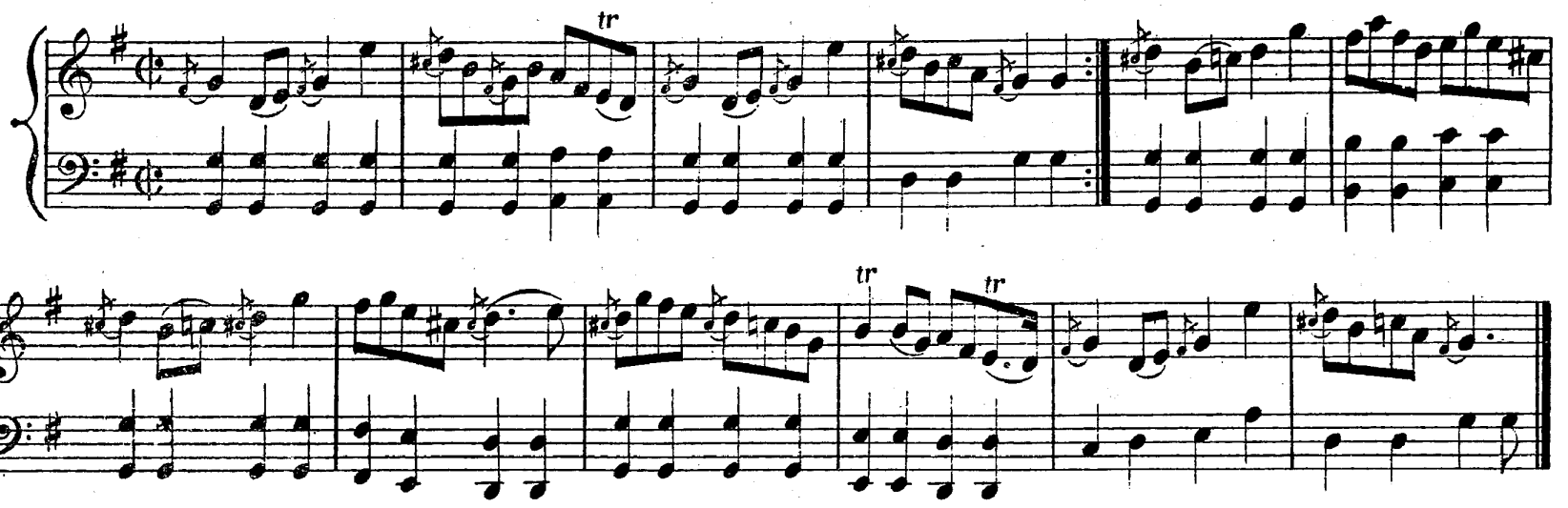

GARTHLANDS.

Strathspey.

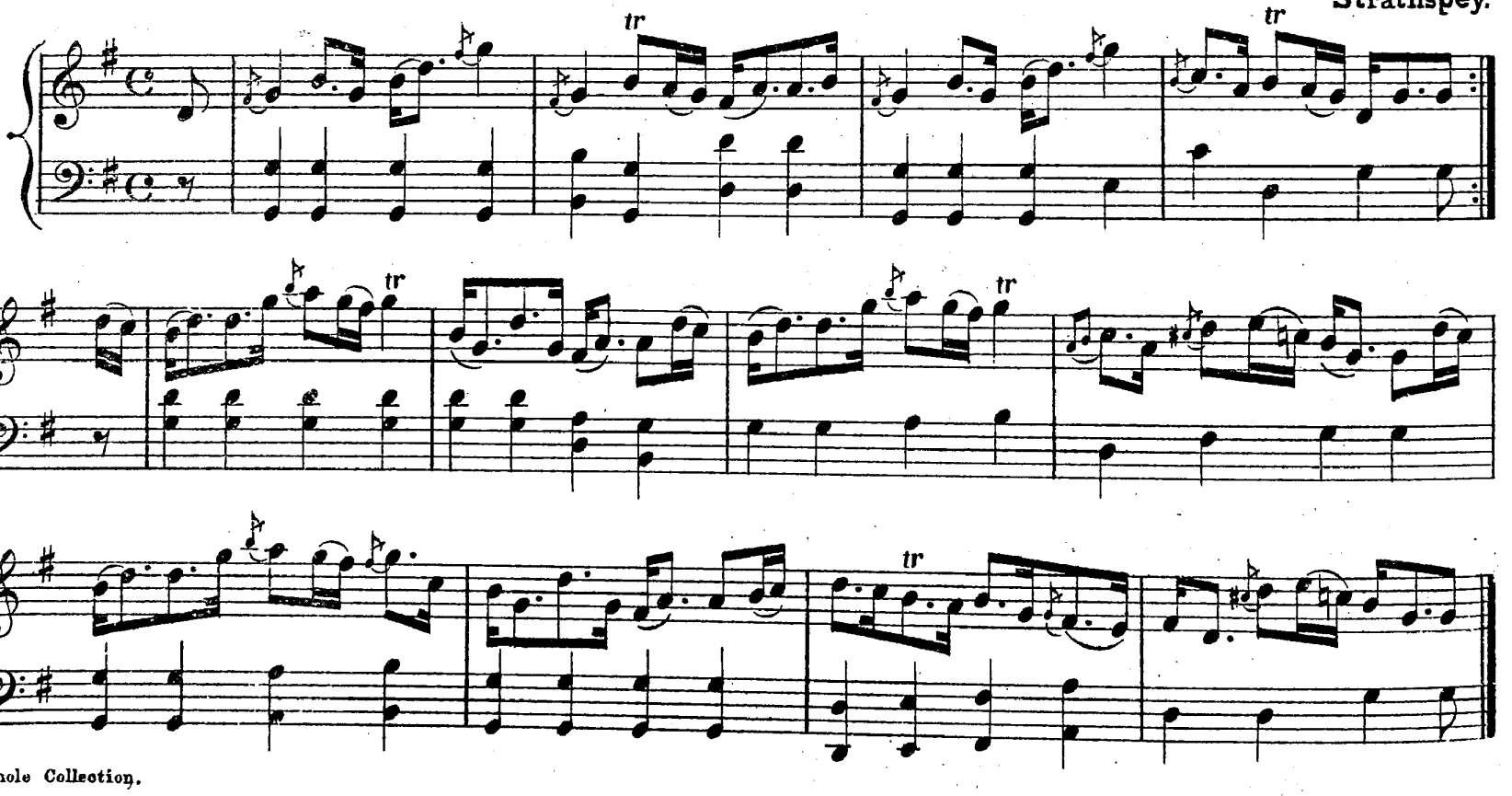

NIGHEAN DUBH NAN GEALA CHAS.

G MAJOR. Reel.

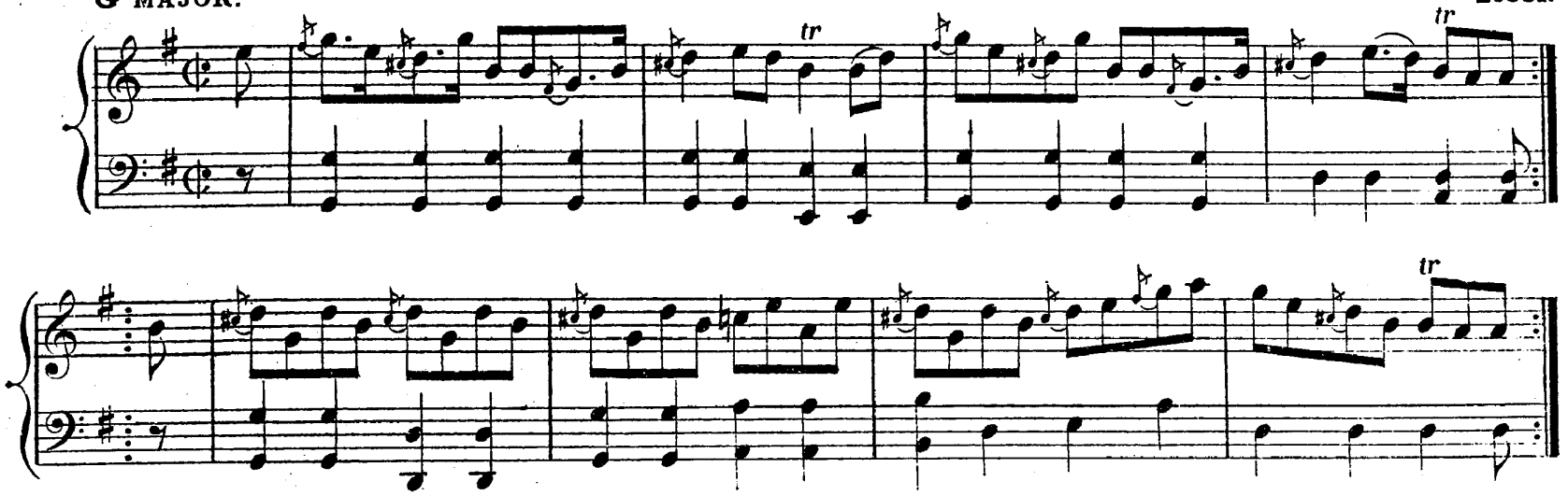

LADY ANN HOPE.

(Nº 2.)

Strathspey.

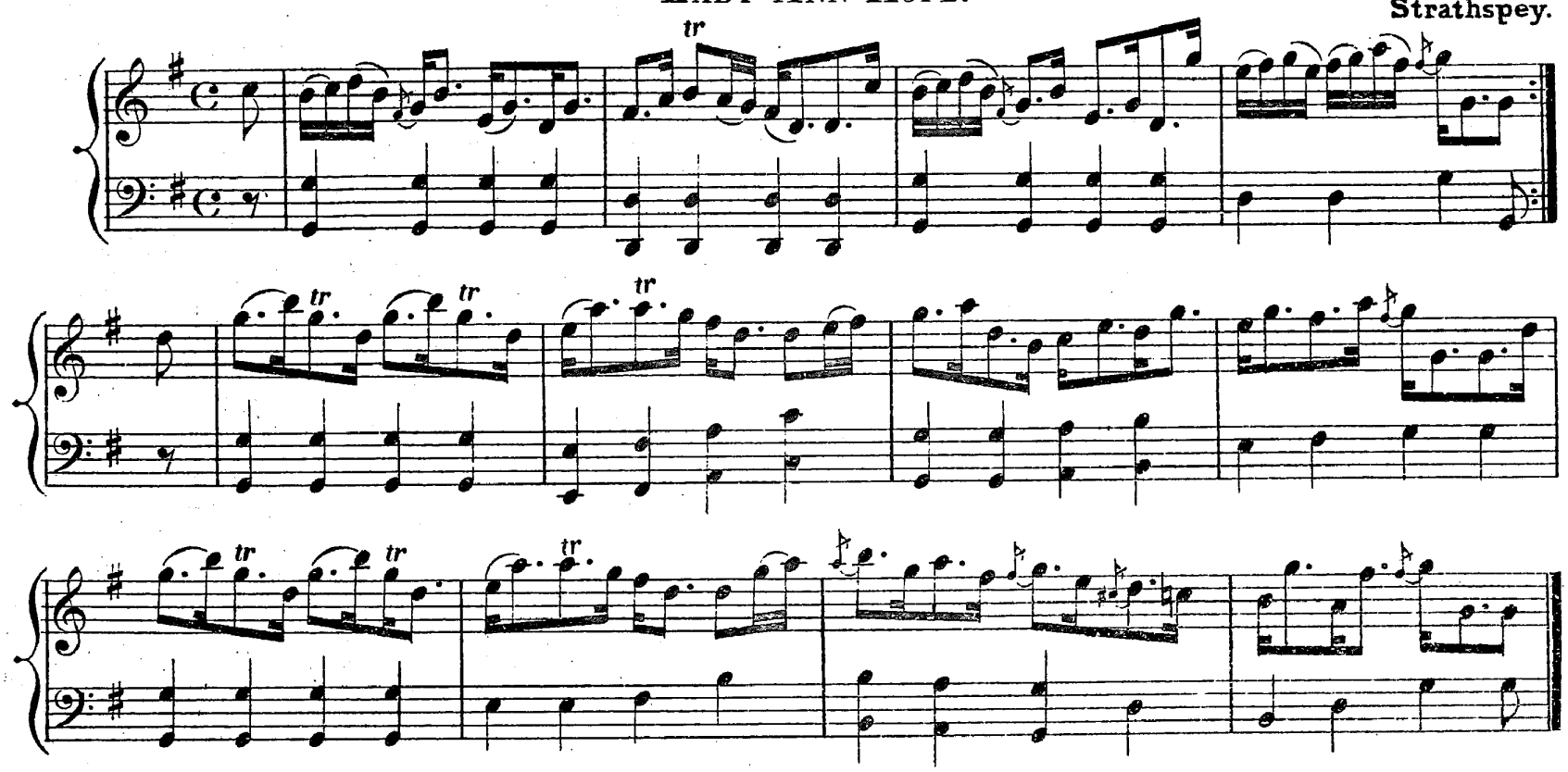

THE LAIRD OF MACINTOSH.

Reel.

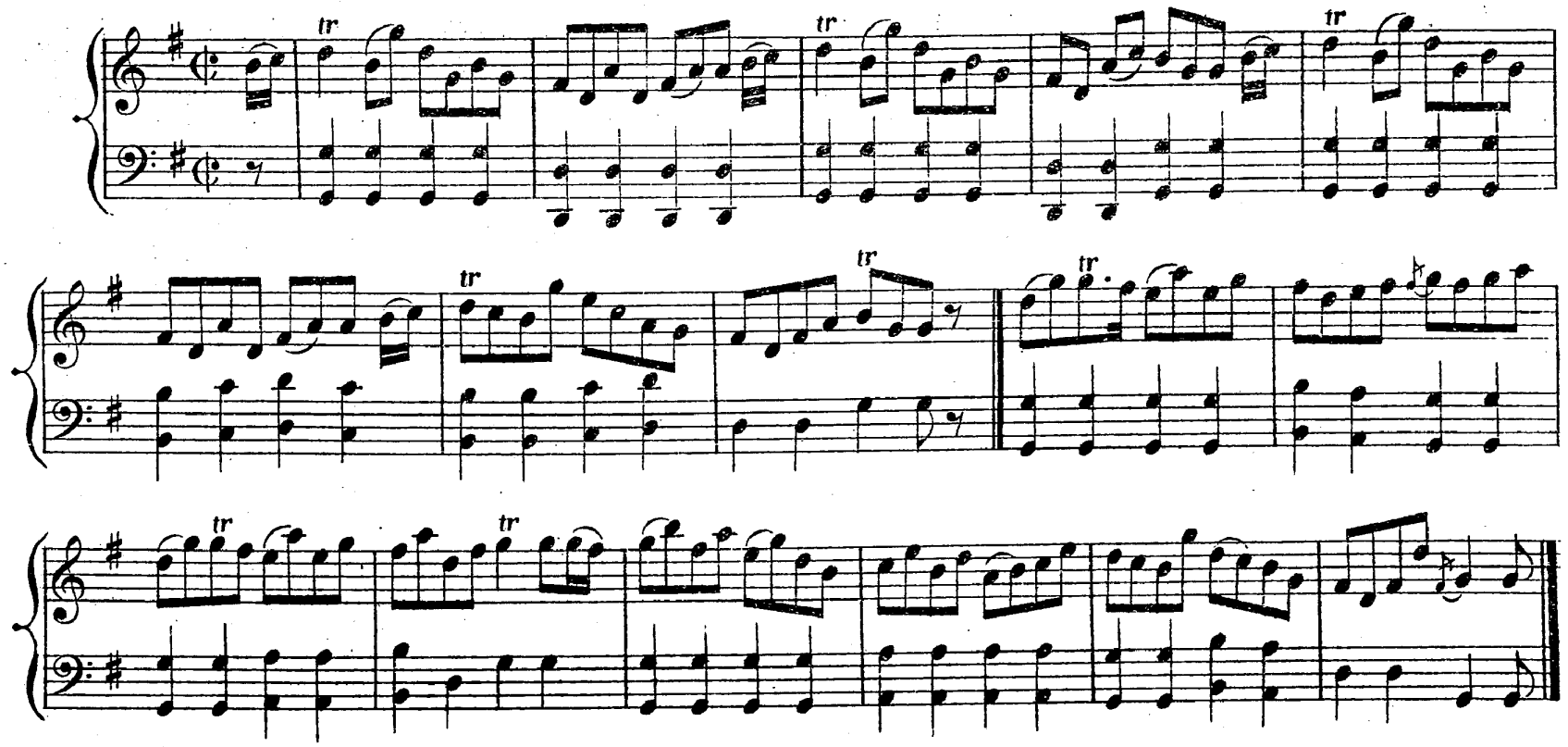

Athole Collection.

Lady Mary Murray.

G MAJOR. Strathspey.

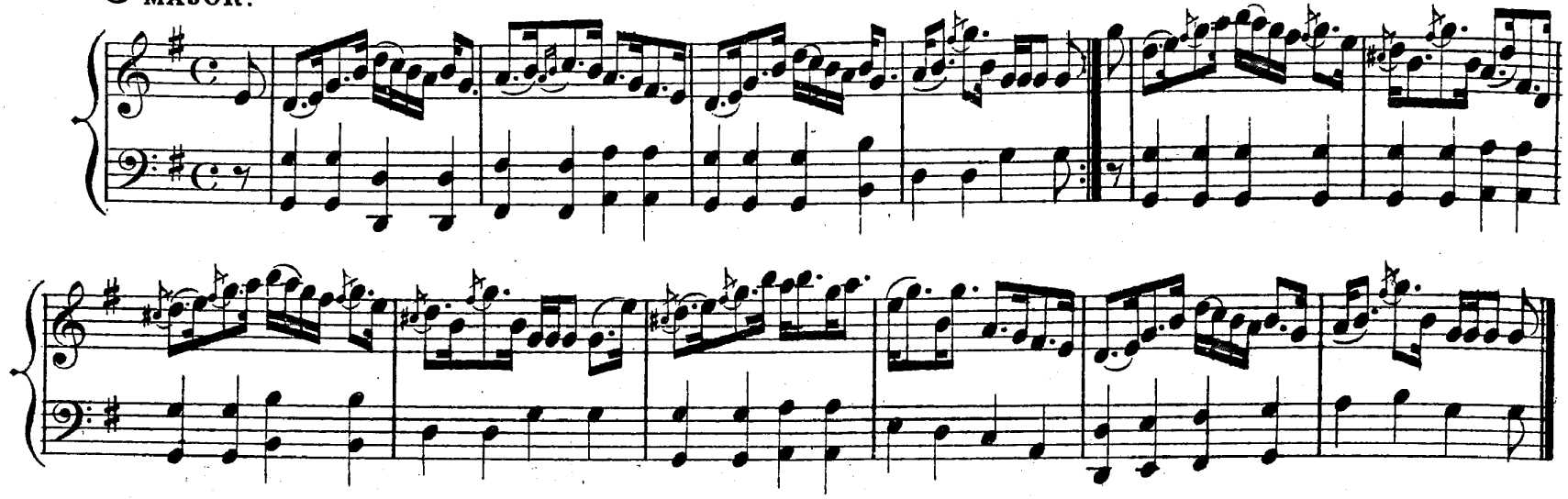

The Earl of Lauderdale.

Reel.

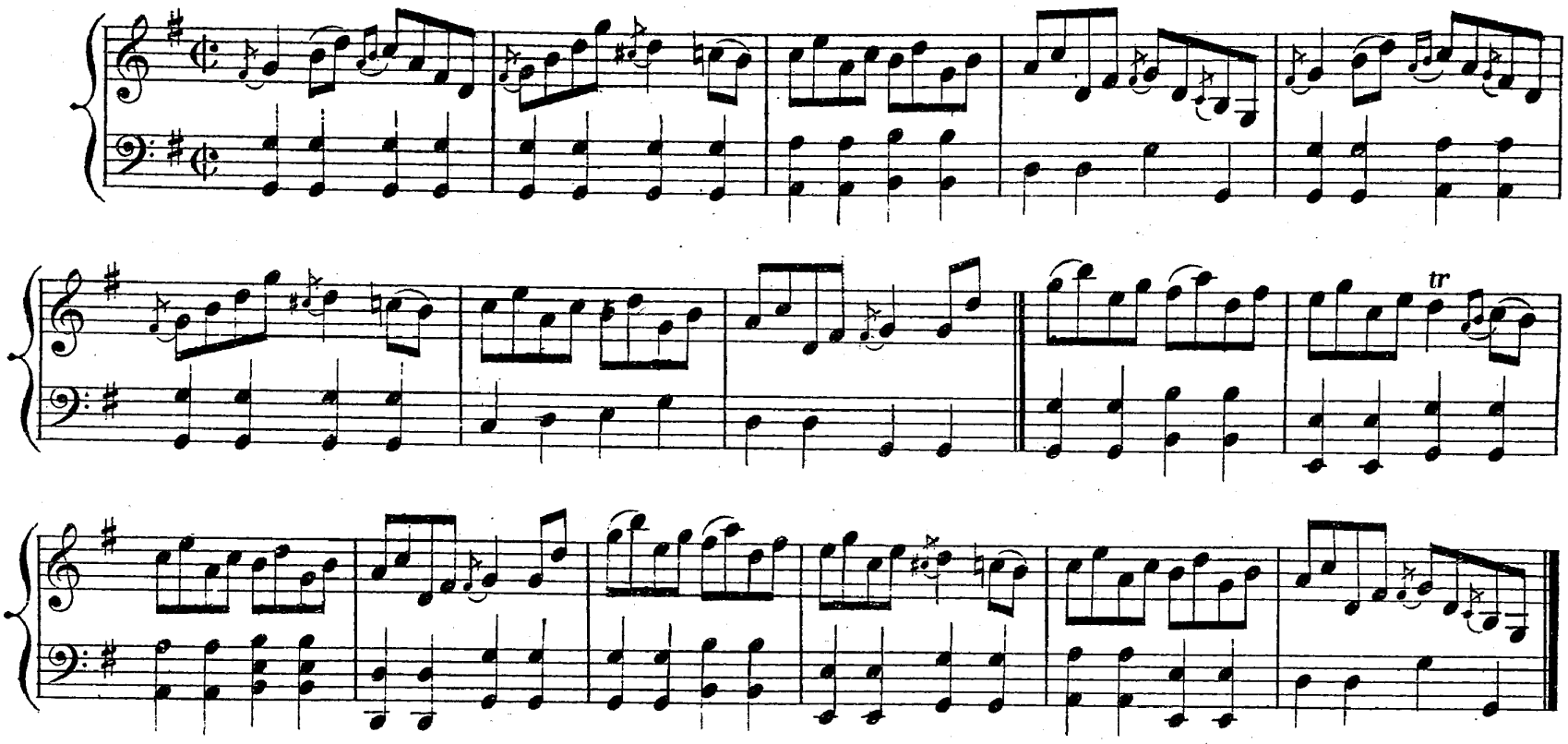

Mr Douglas of Springwood Park.

Strathspey.

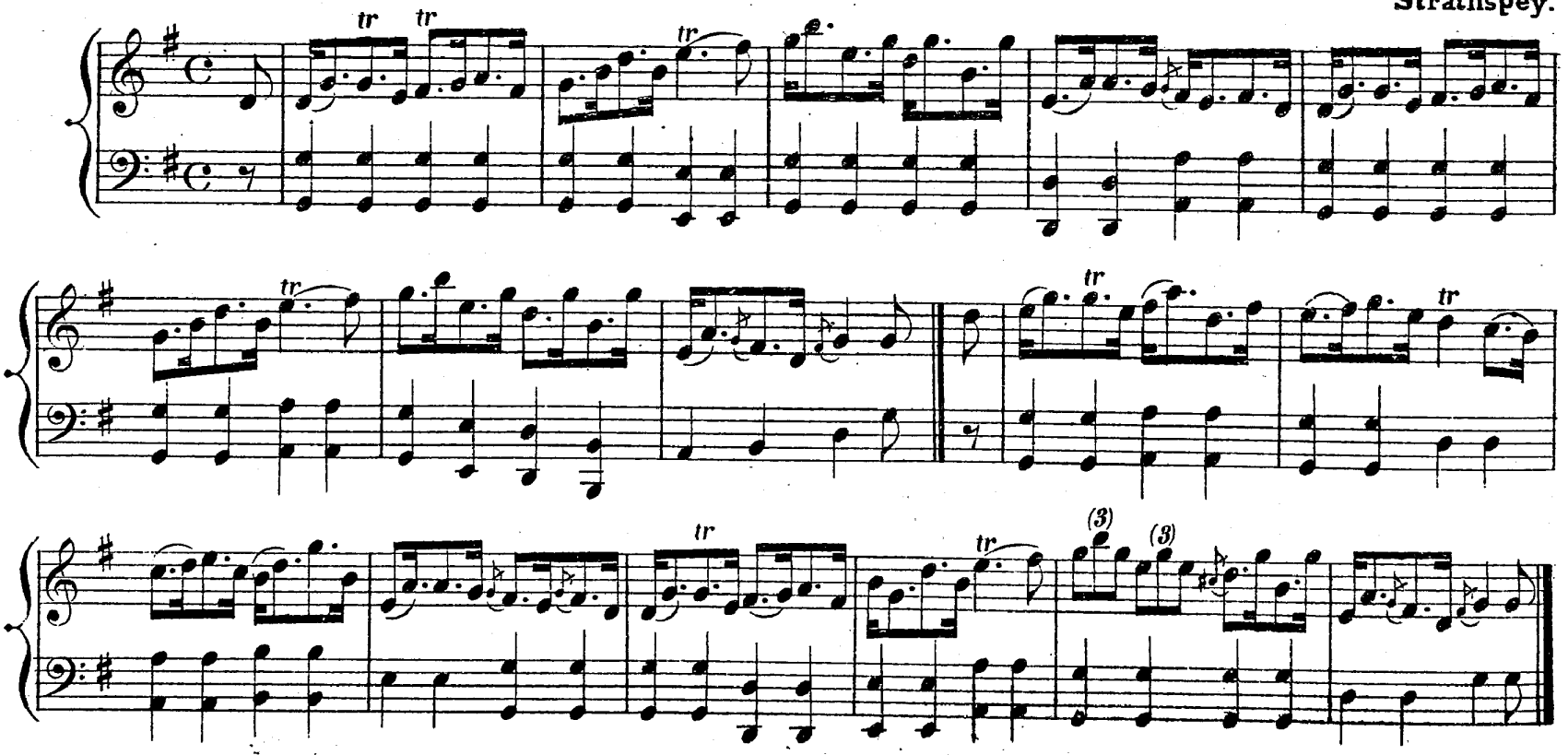

AMBULREE.

G MAJOR.

Reel.

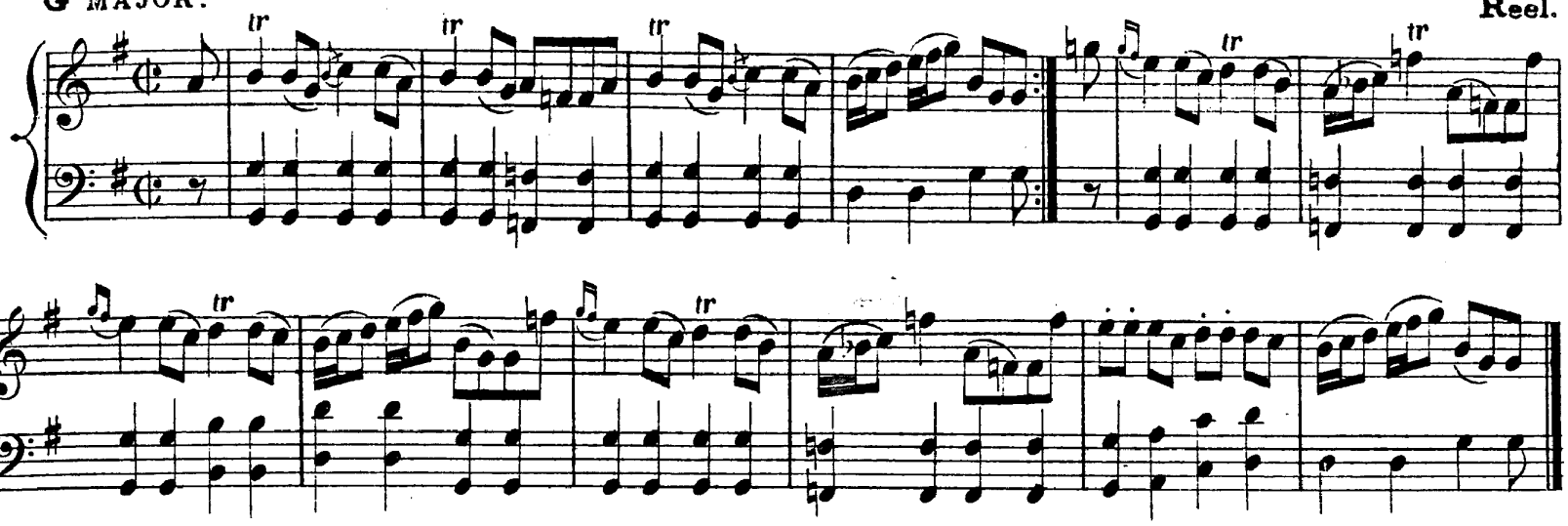

SUSIE BRODIE.

Strathspey.

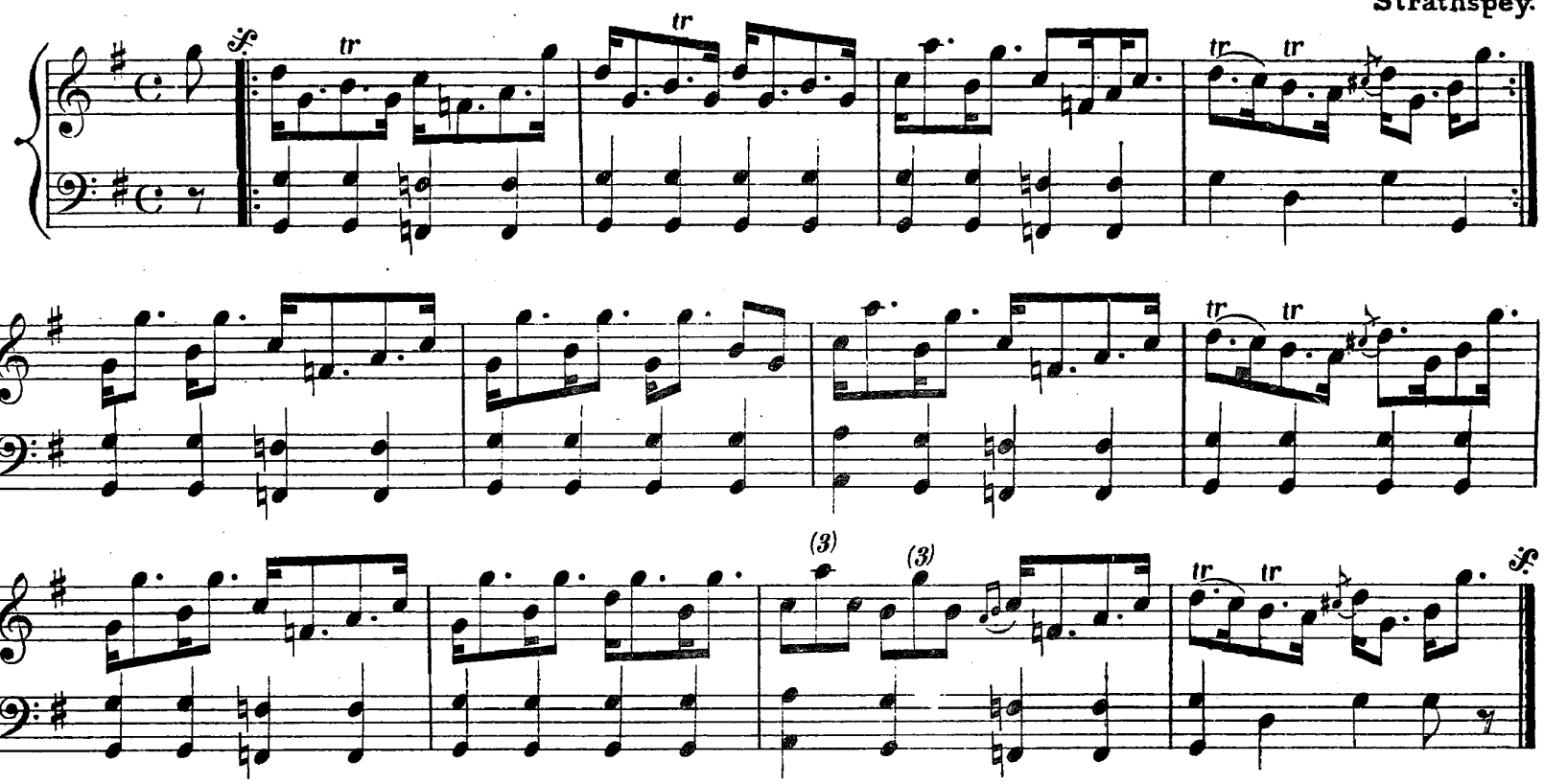

THE RENDEZVOUS.

Reel.

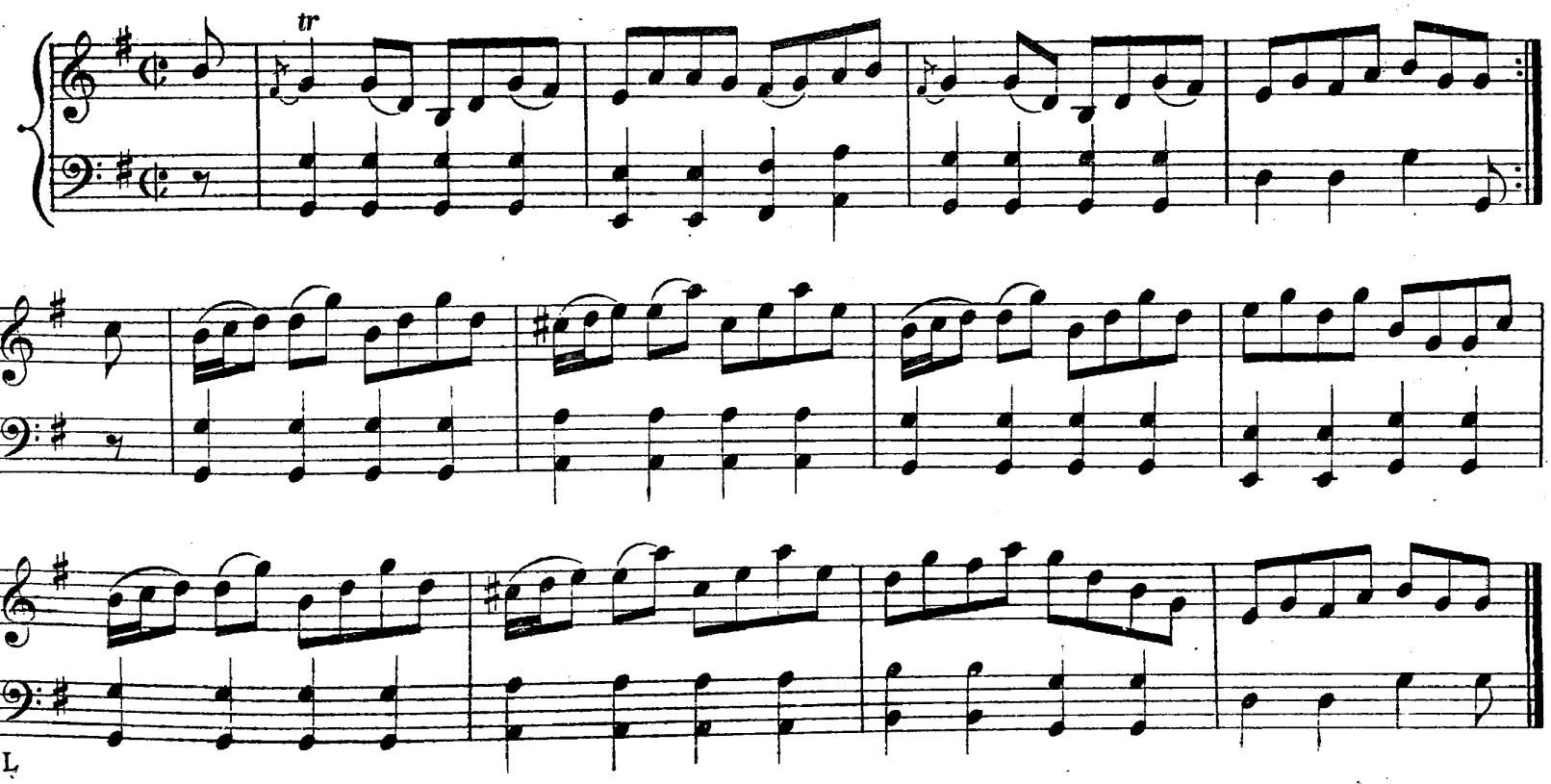

O Welcome to my Dearie O.

J. S. R.
Reel.

G major.

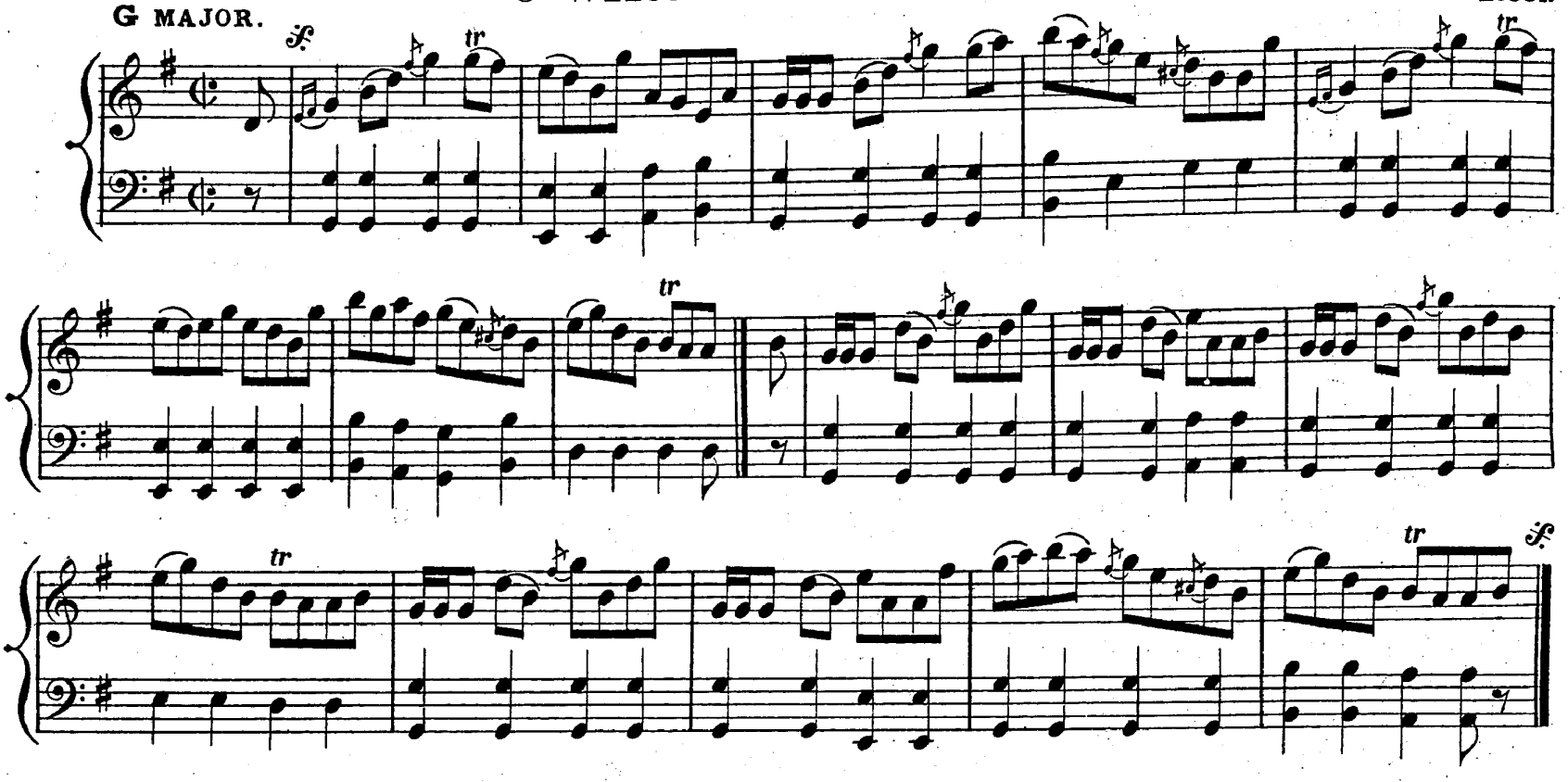

The North Hunt.

Strathspey.

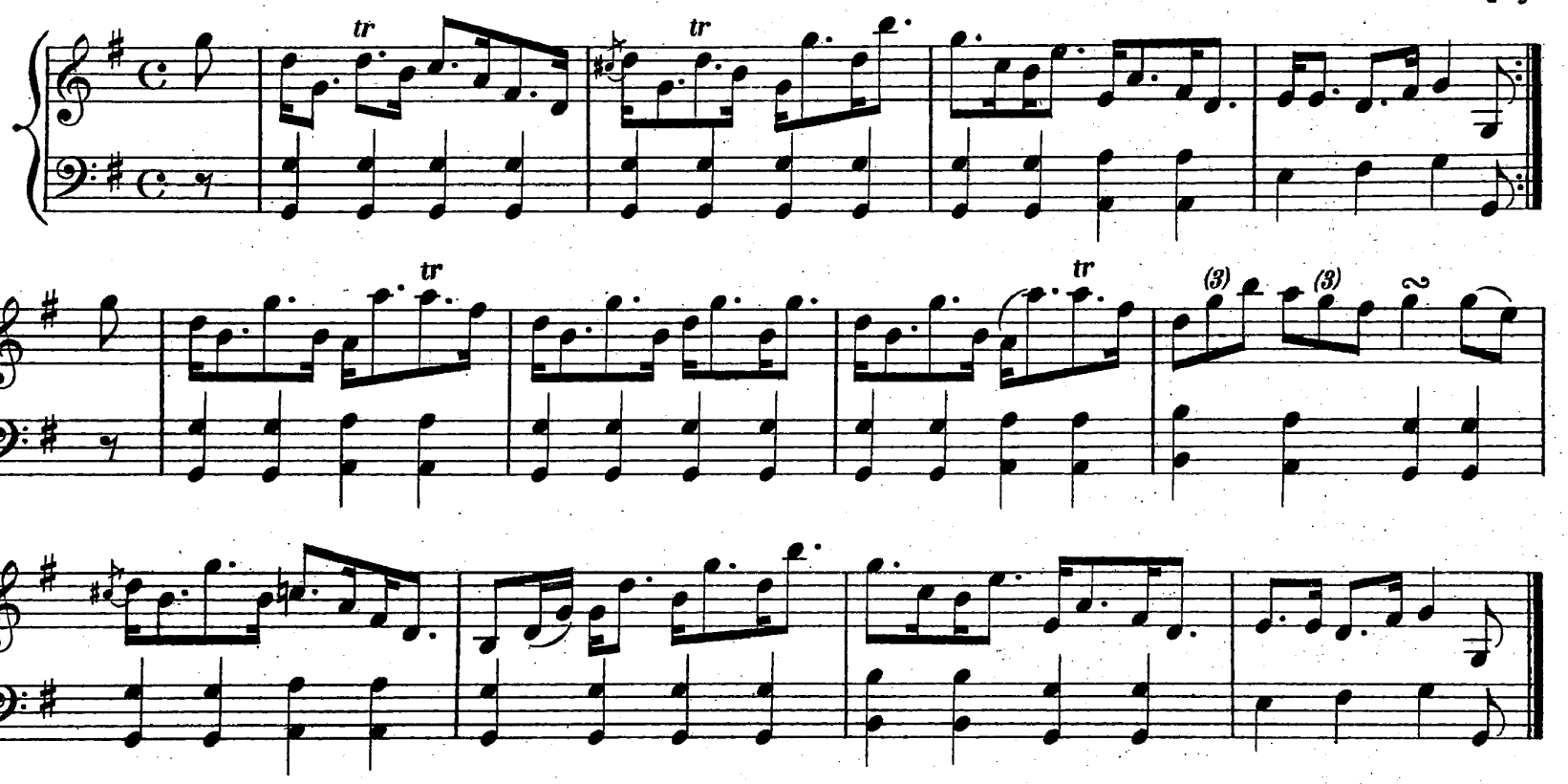

Lady Belhaven.

Reel.

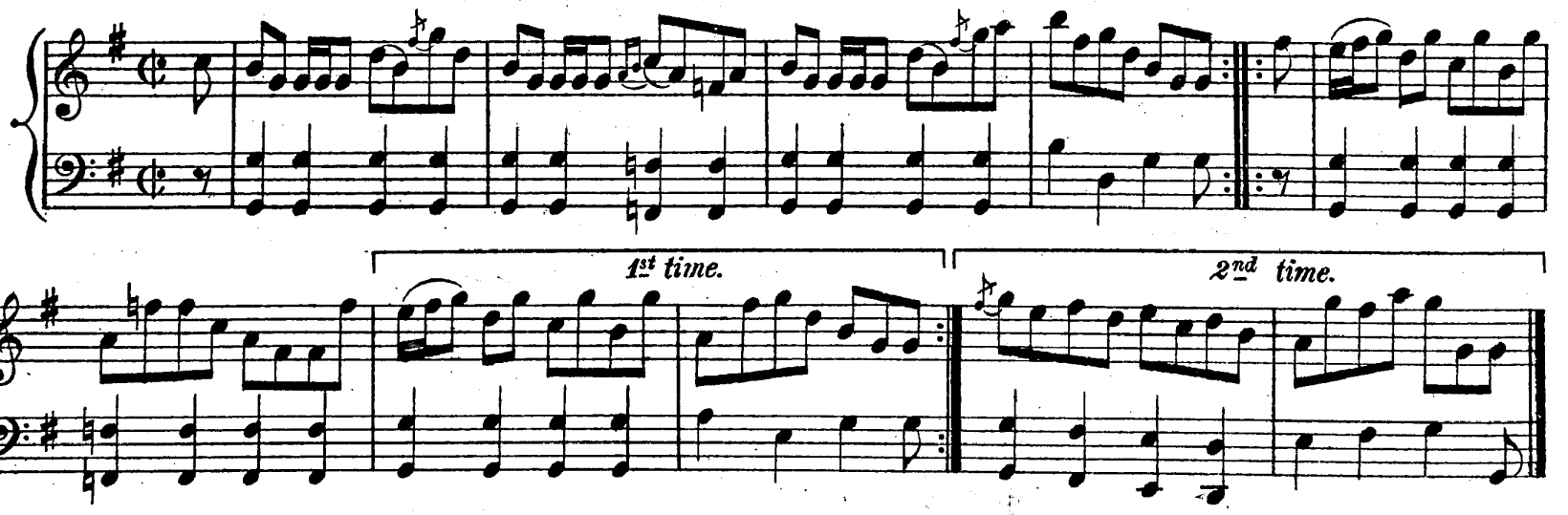

GLENMORISTON.

G MAJOR. **Strathspey.**

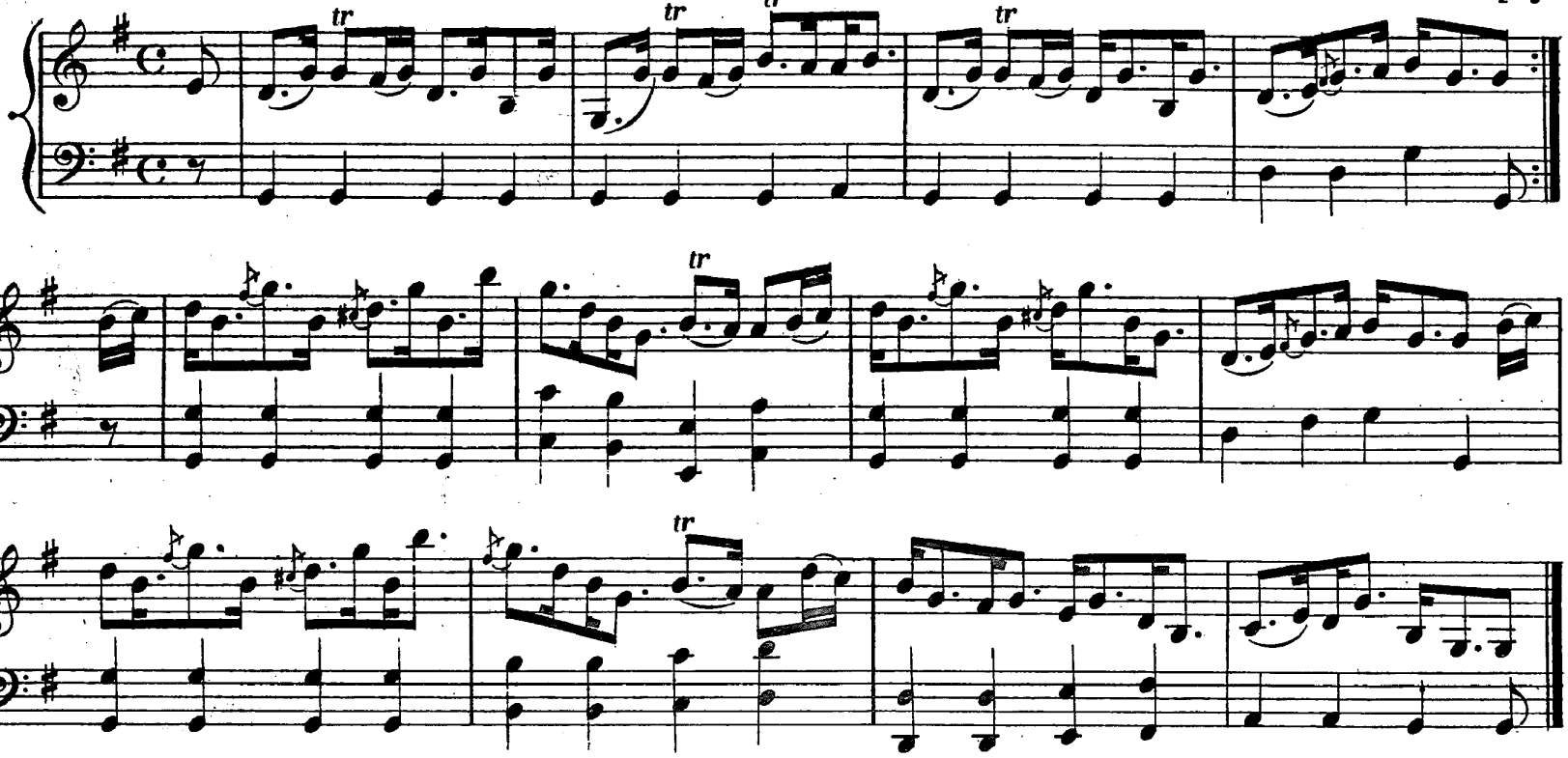

THE CROSS OF INVERNESS.

Reel.

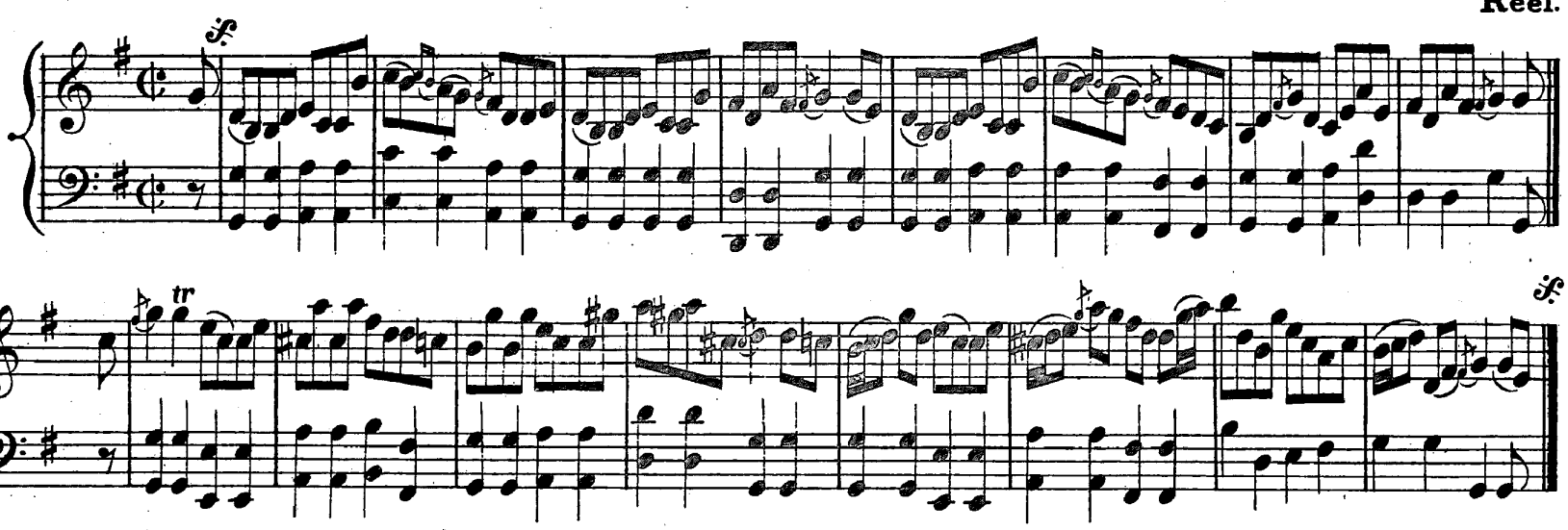

TIGH EACHAINN.

Strathspey.

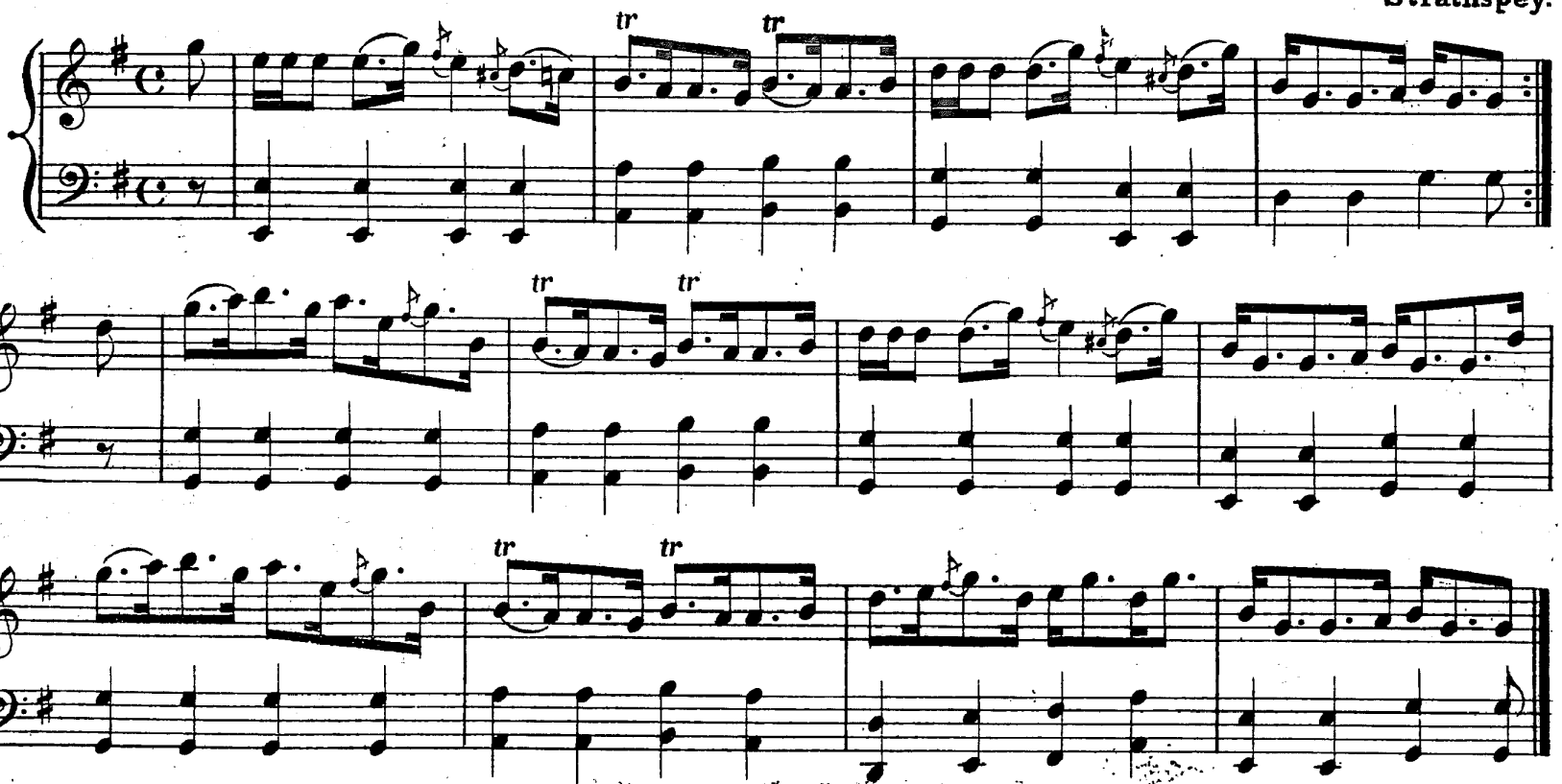

THE DUCHESS' SLIPPER.

G MAJOR.

Strathspey.

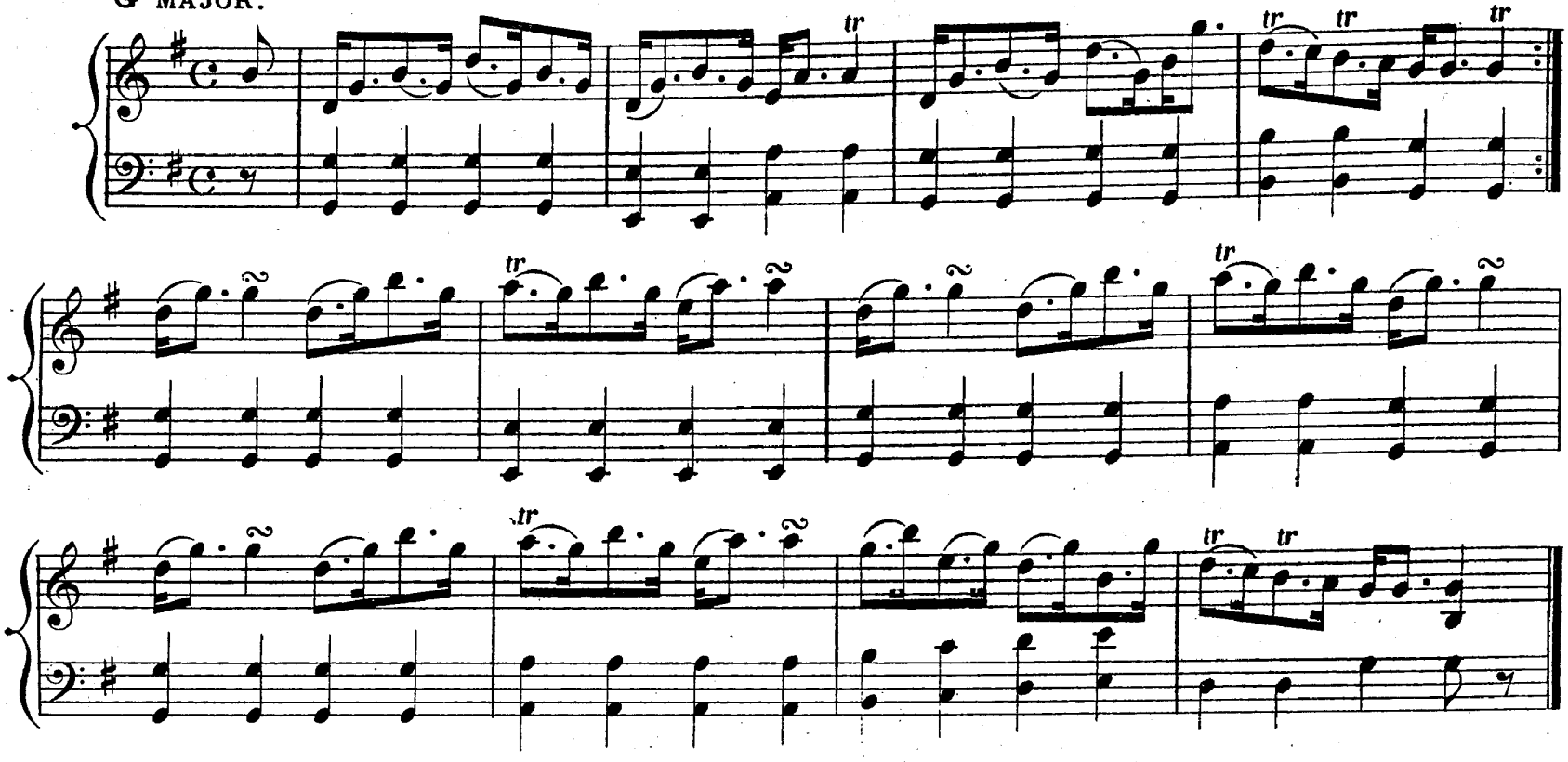

ATHOLE'S BONNIE LASSES.

J. S. R.

Reel.

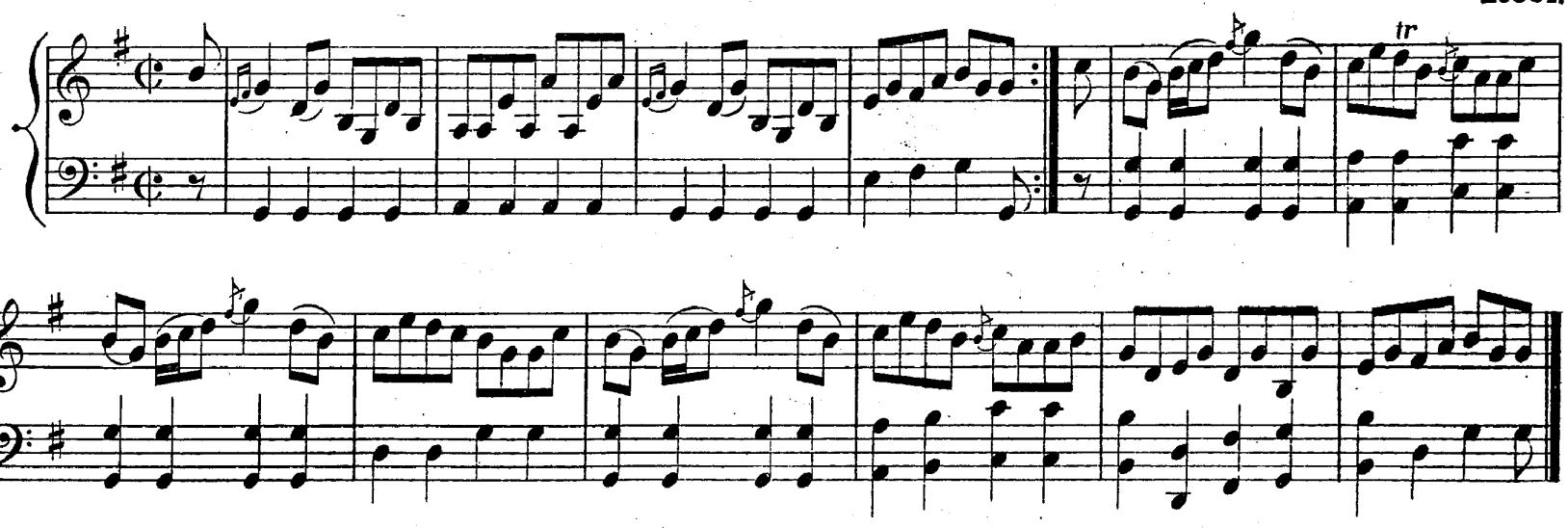

ATHOLE'S HONEST MEN.

J. S. R.

Strathspey.

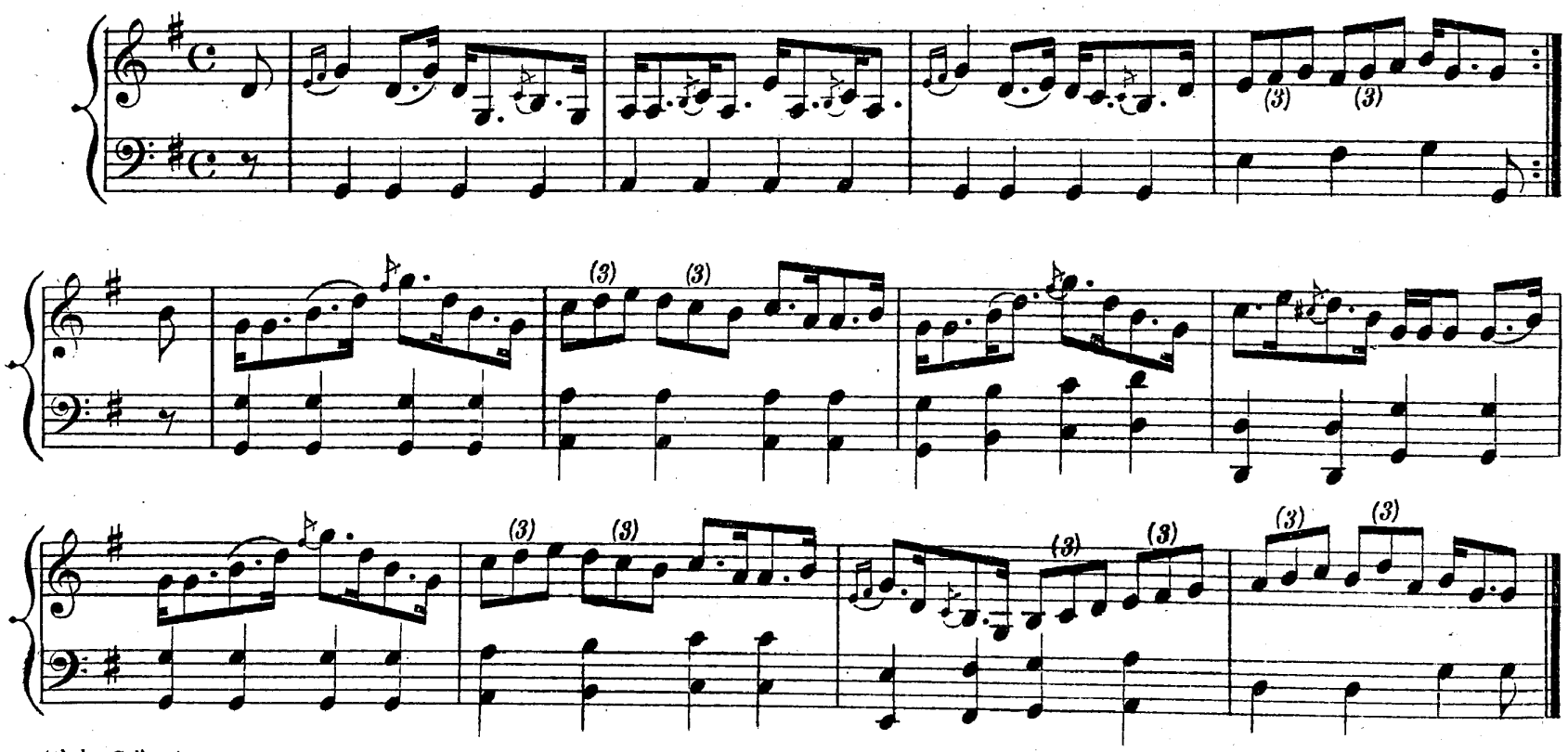

GRANT LODGE.

G MAJOR. Strathspey.

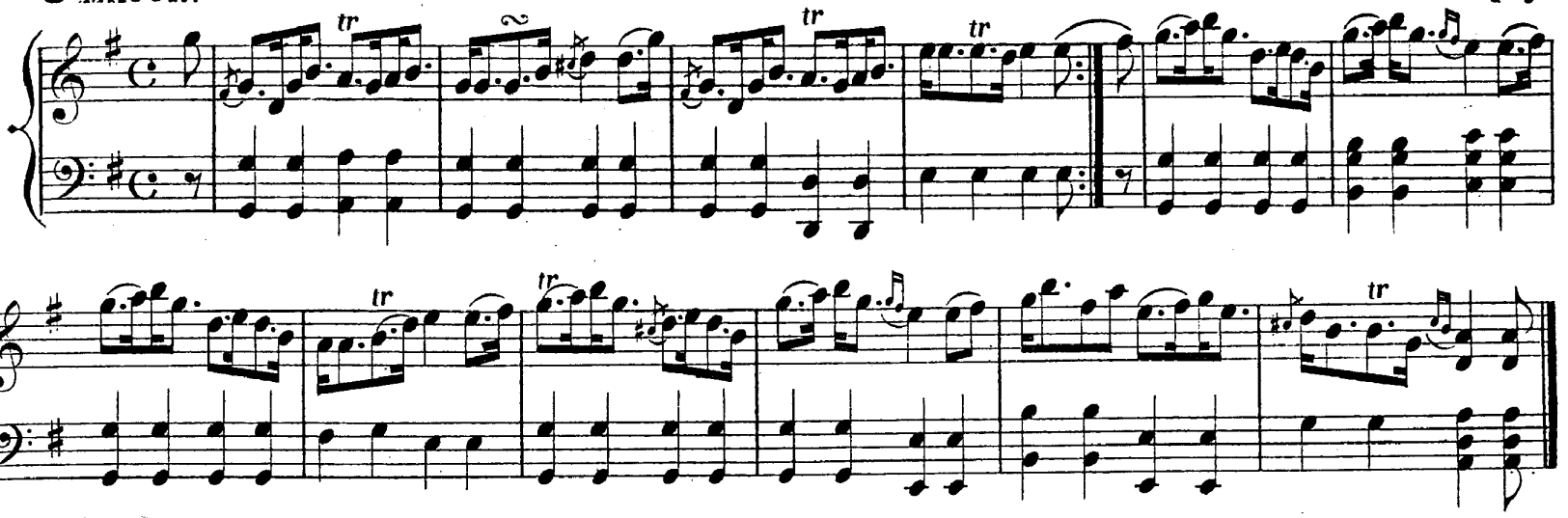

MRS DOUGLAS MONCRIEFF.

Reel.

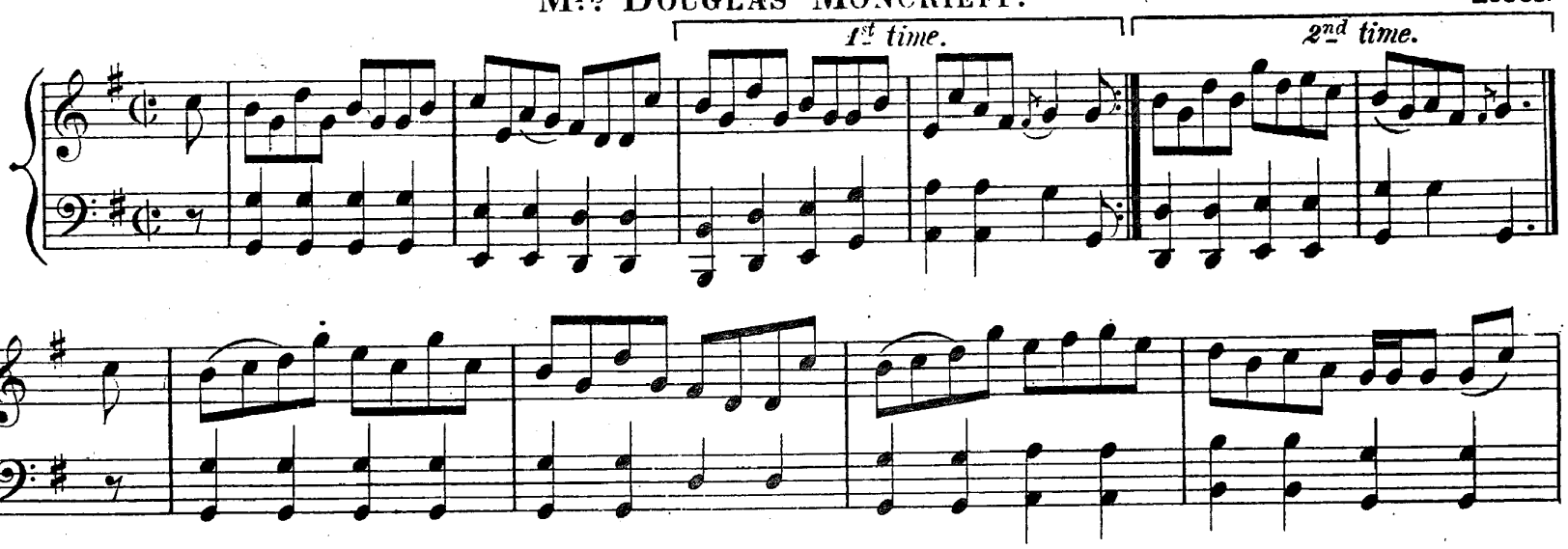

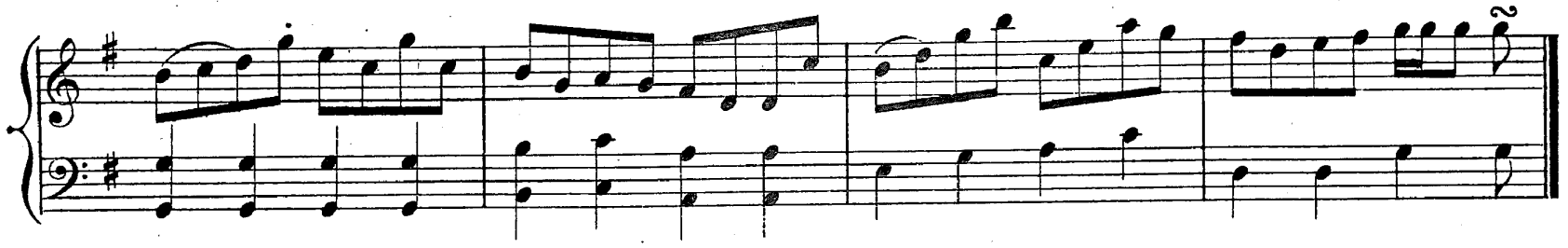

COLQUHALZIE FIR TREES.

J. S. R.
Strathspey.

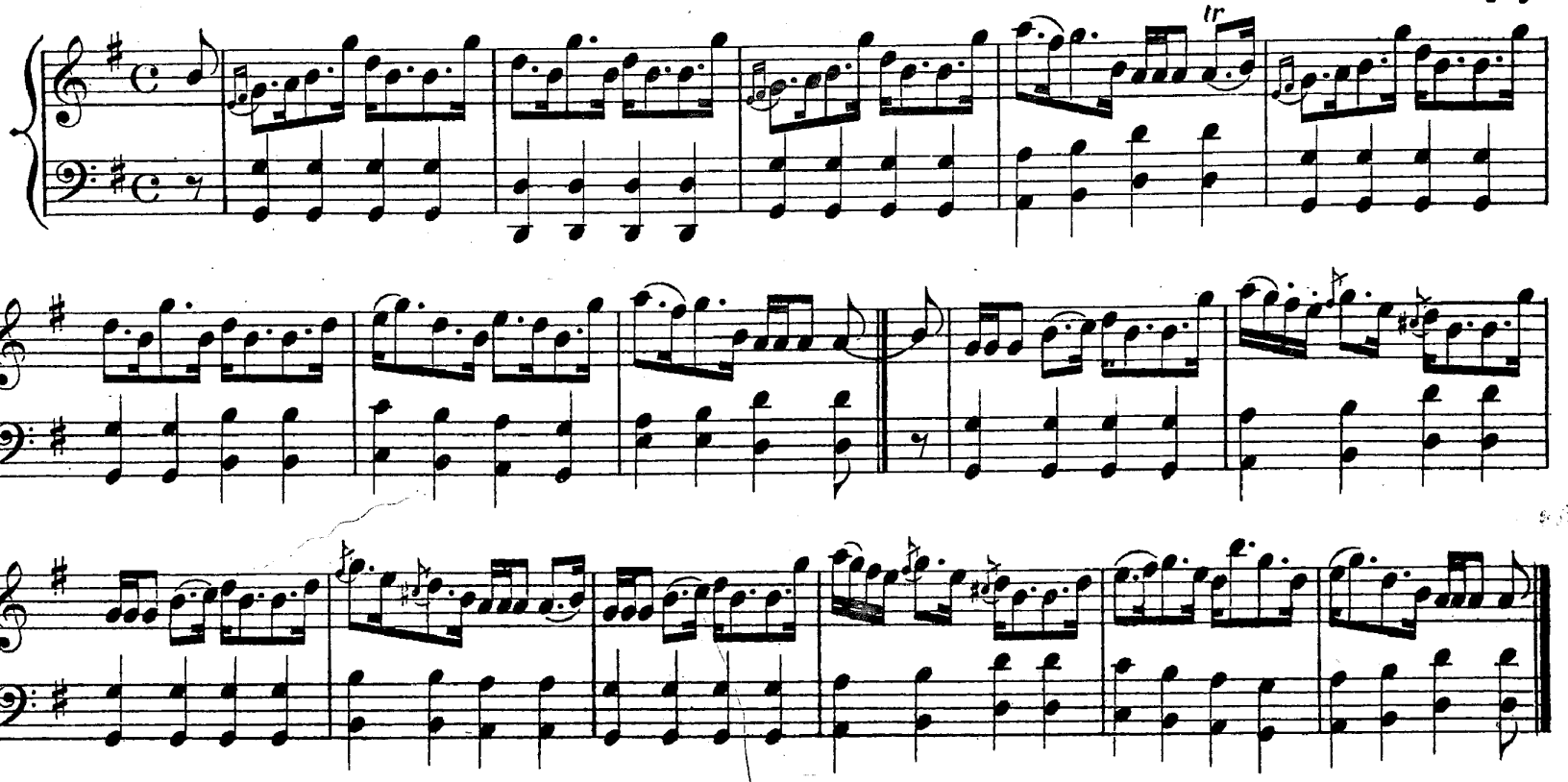

Mrs Oswald of Auchincruive.

G MAJOR. Reel.

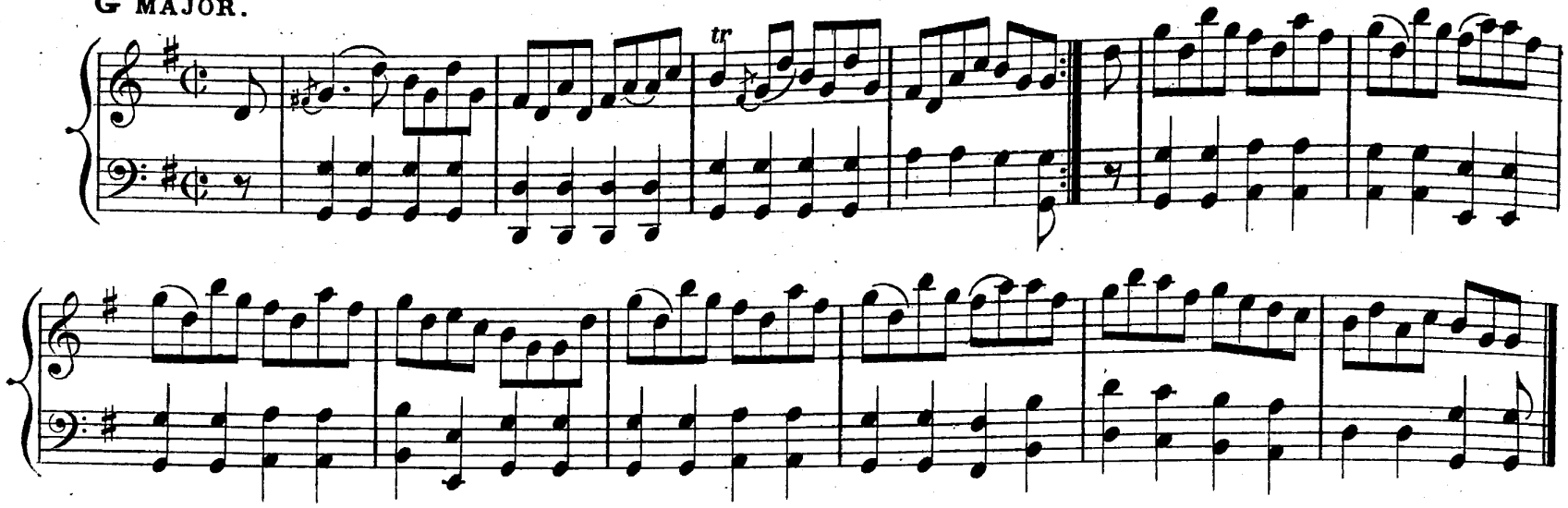

Miss Douglas.

Strathspey.

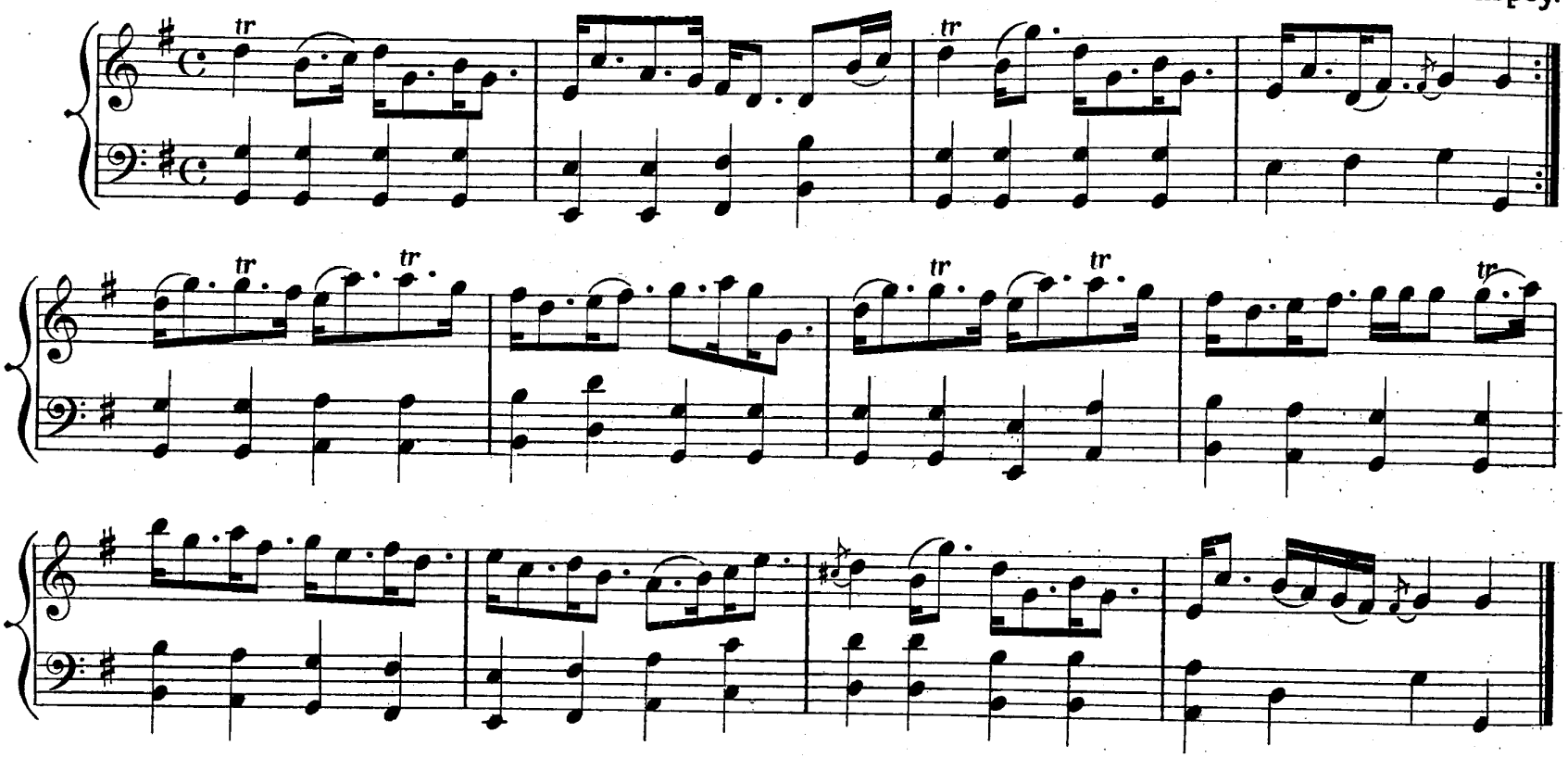

Mrs Rose.

Reel.

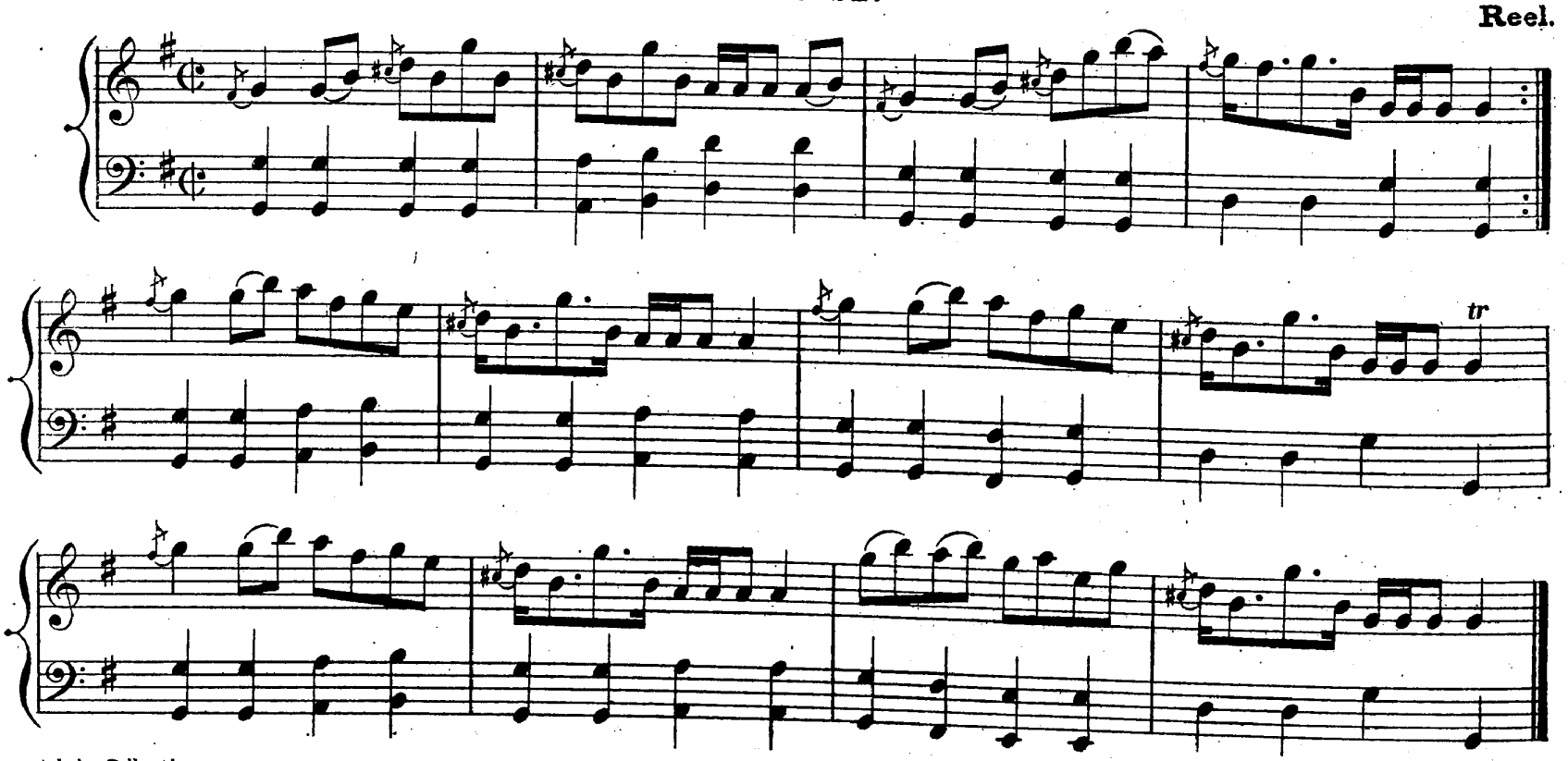

LORD HAY.

Strathspey.

G MAJOR.

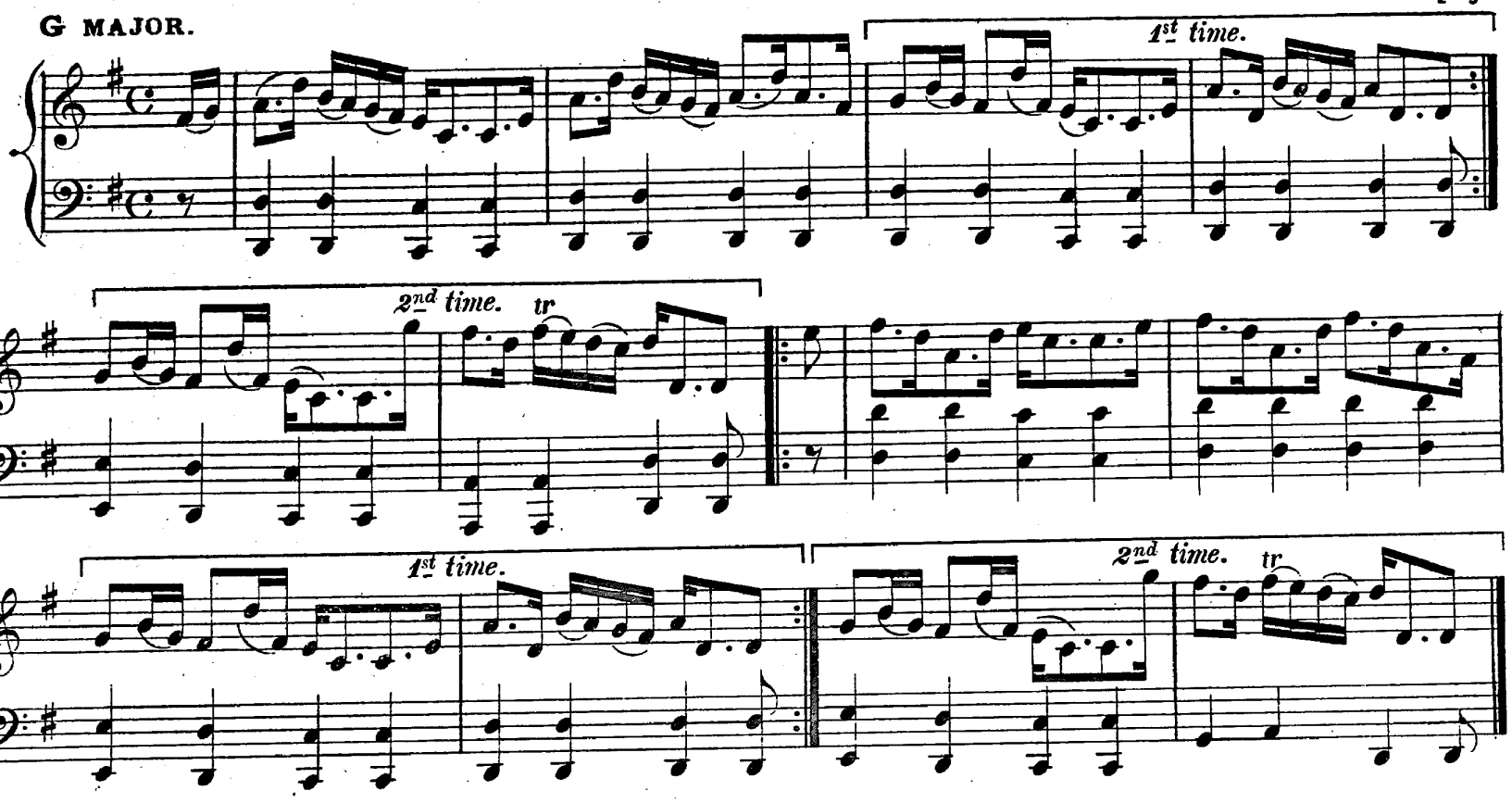

DUFF OF MUIRTOWN.

Reel.

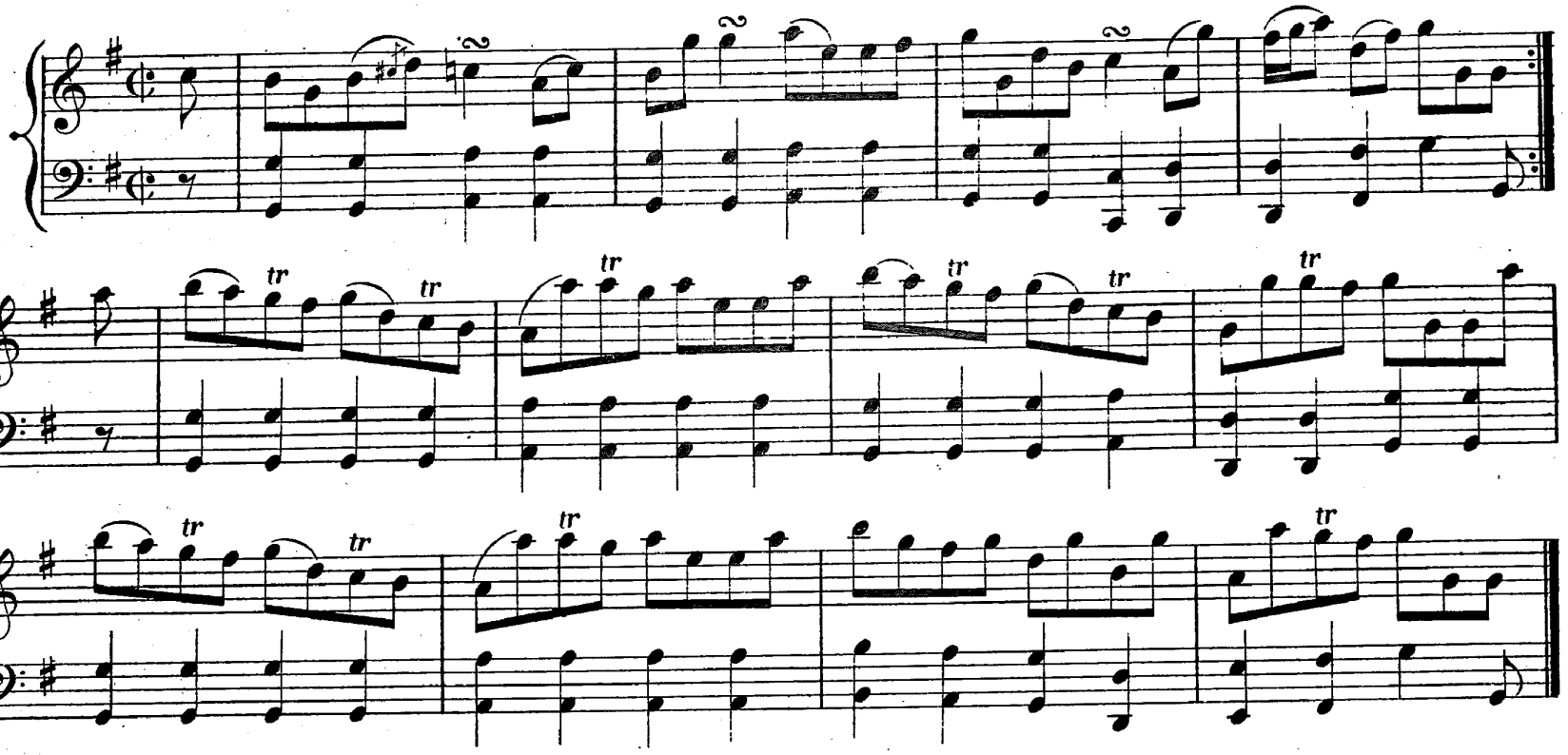

MRS GORDON OF ABERDOUR.

Strathspey.

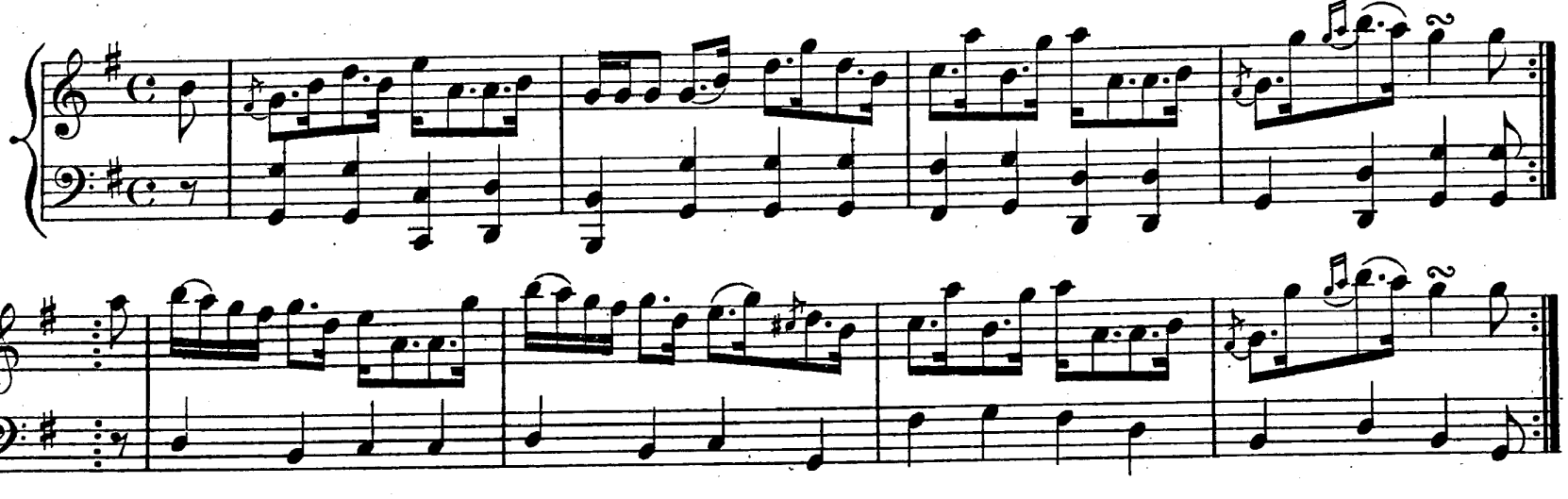

G MAJOR.

LOCHRYNACH.

Reel.

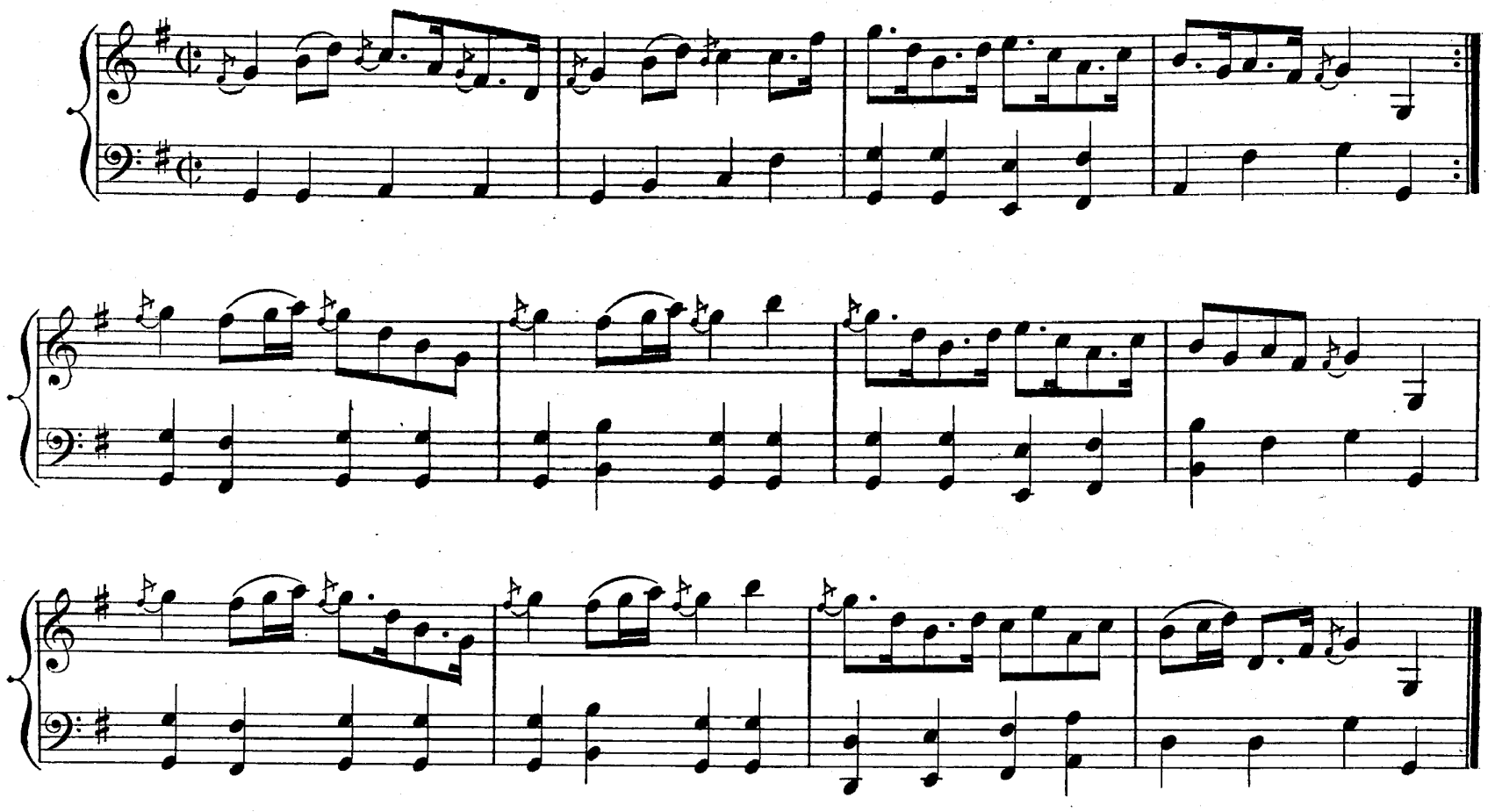

NEIL GOW'S LAMENT FOR ABERCAIRNY.

Slow Strathspey.

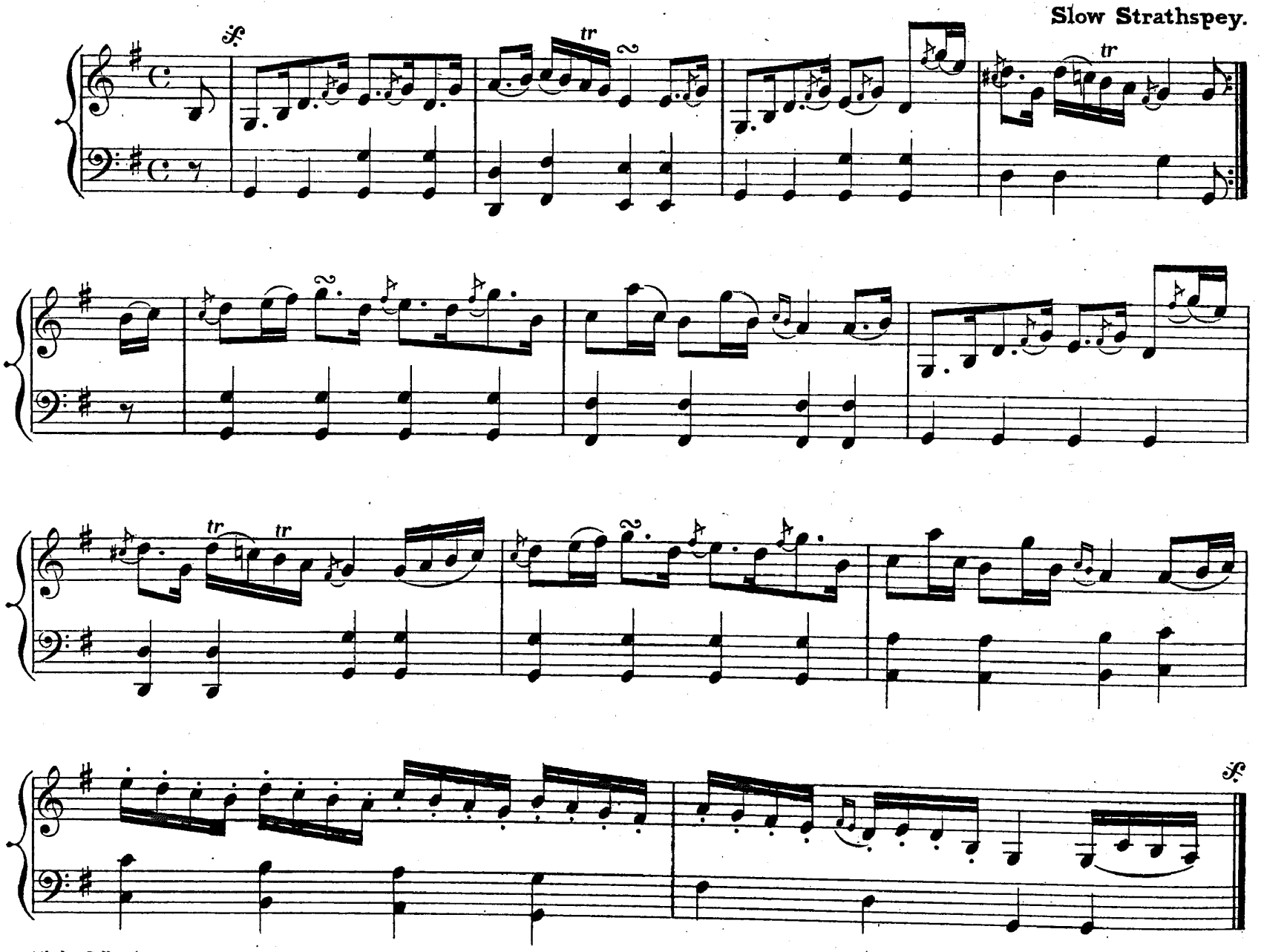

TUNES IN G MINOR.

MISS MARY MACDONALD.

Reel.

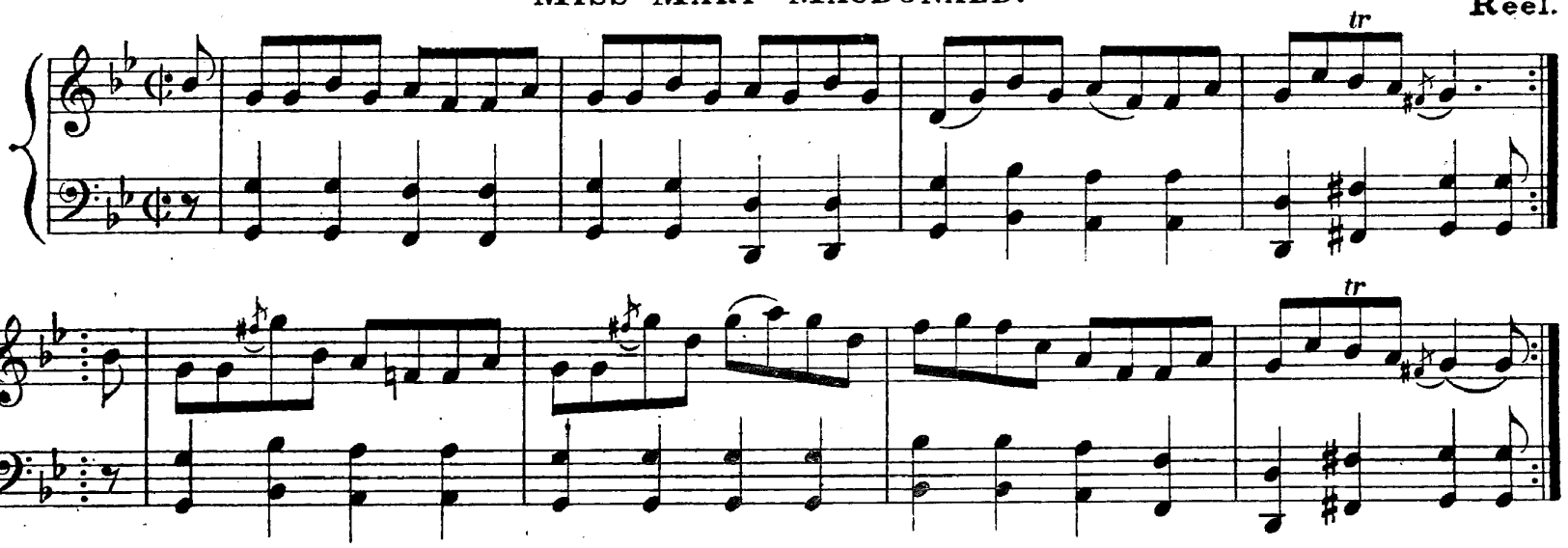

THE BRAES OF TULLYMET.

Strathspey.

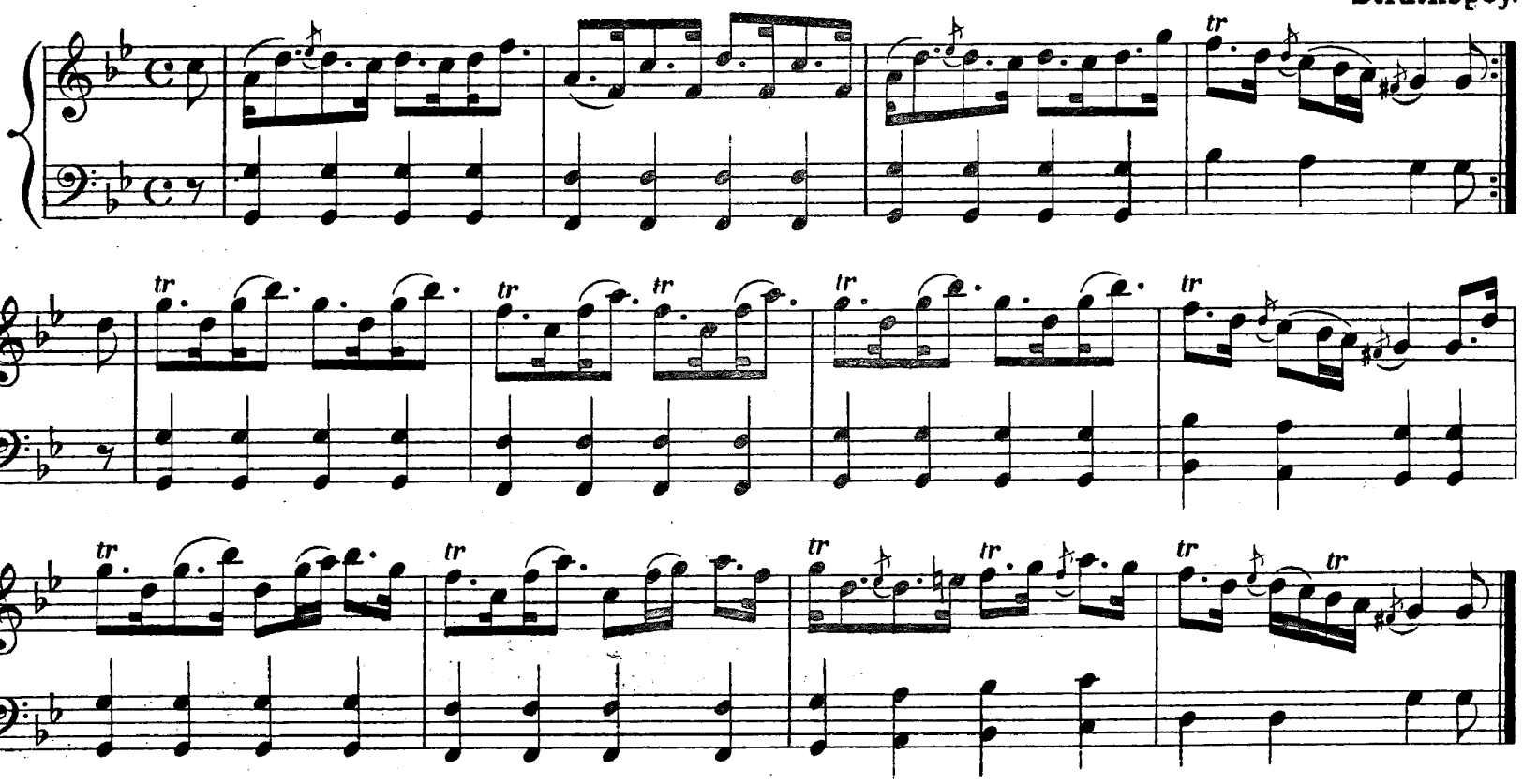

COLONEL MACBEAN.

Reel.

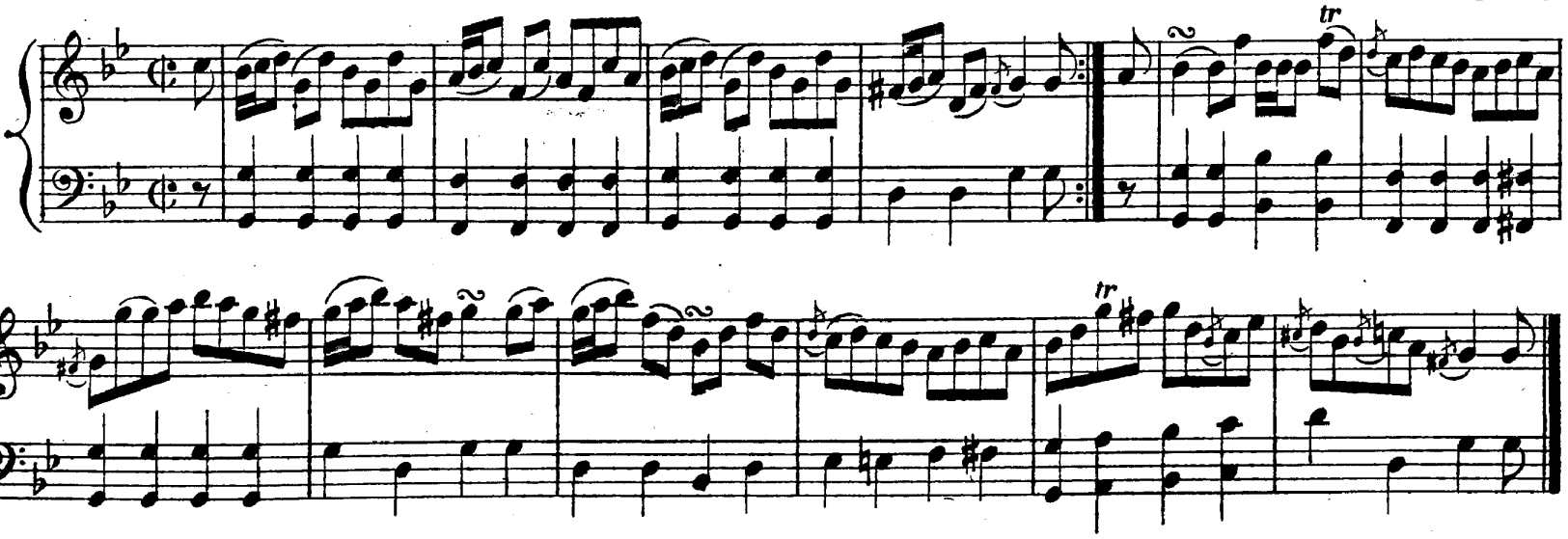

CAPTAIN KEELER.

G MINOR. Reel.

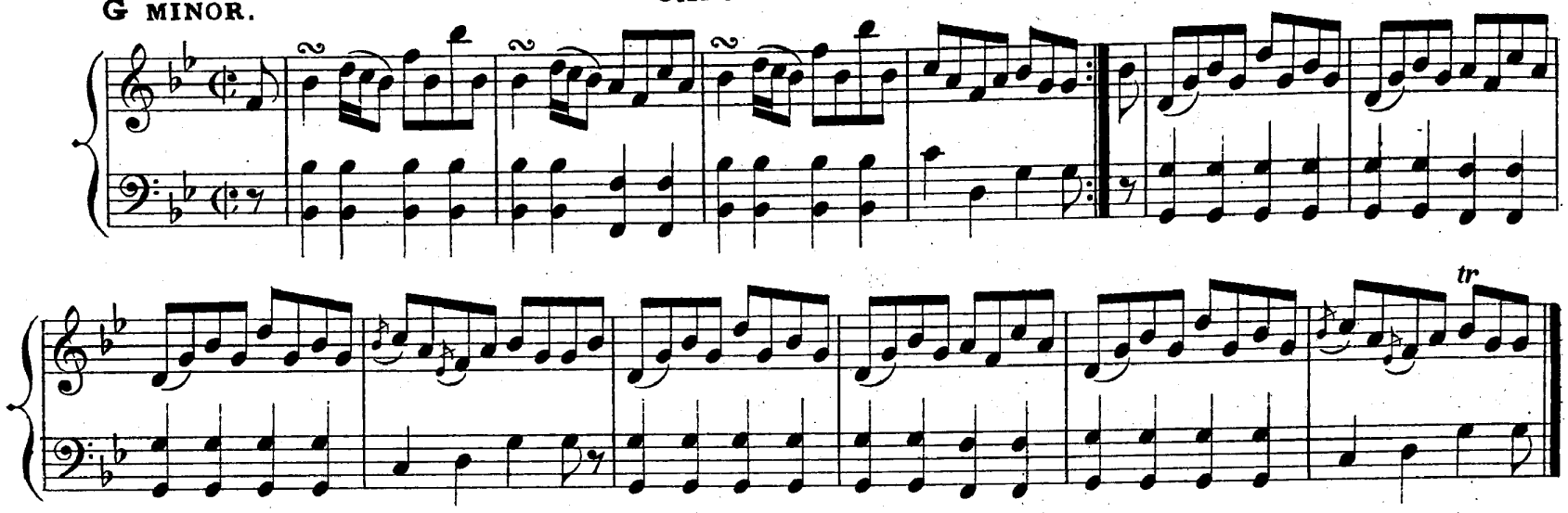

NEIL GOW'S WIFE.

Strathspey.

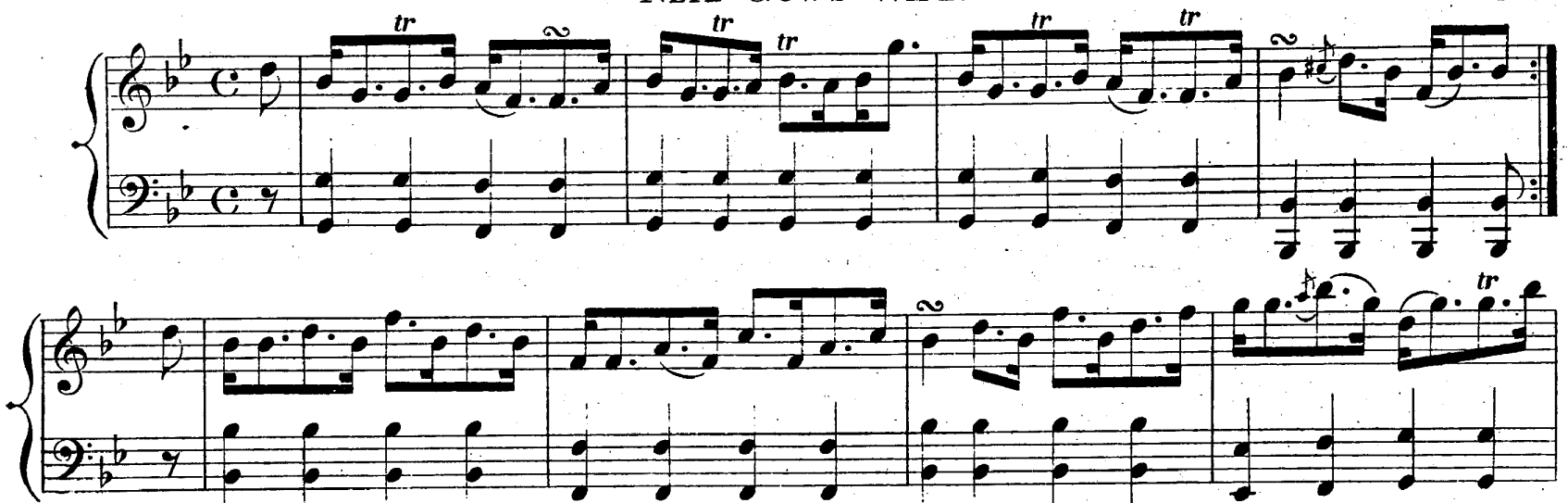

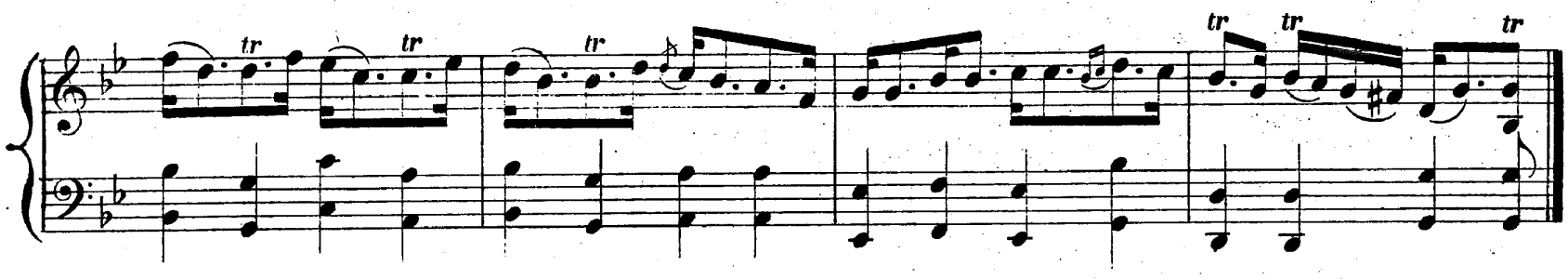

MRS. MORTHLAND.

Reel.

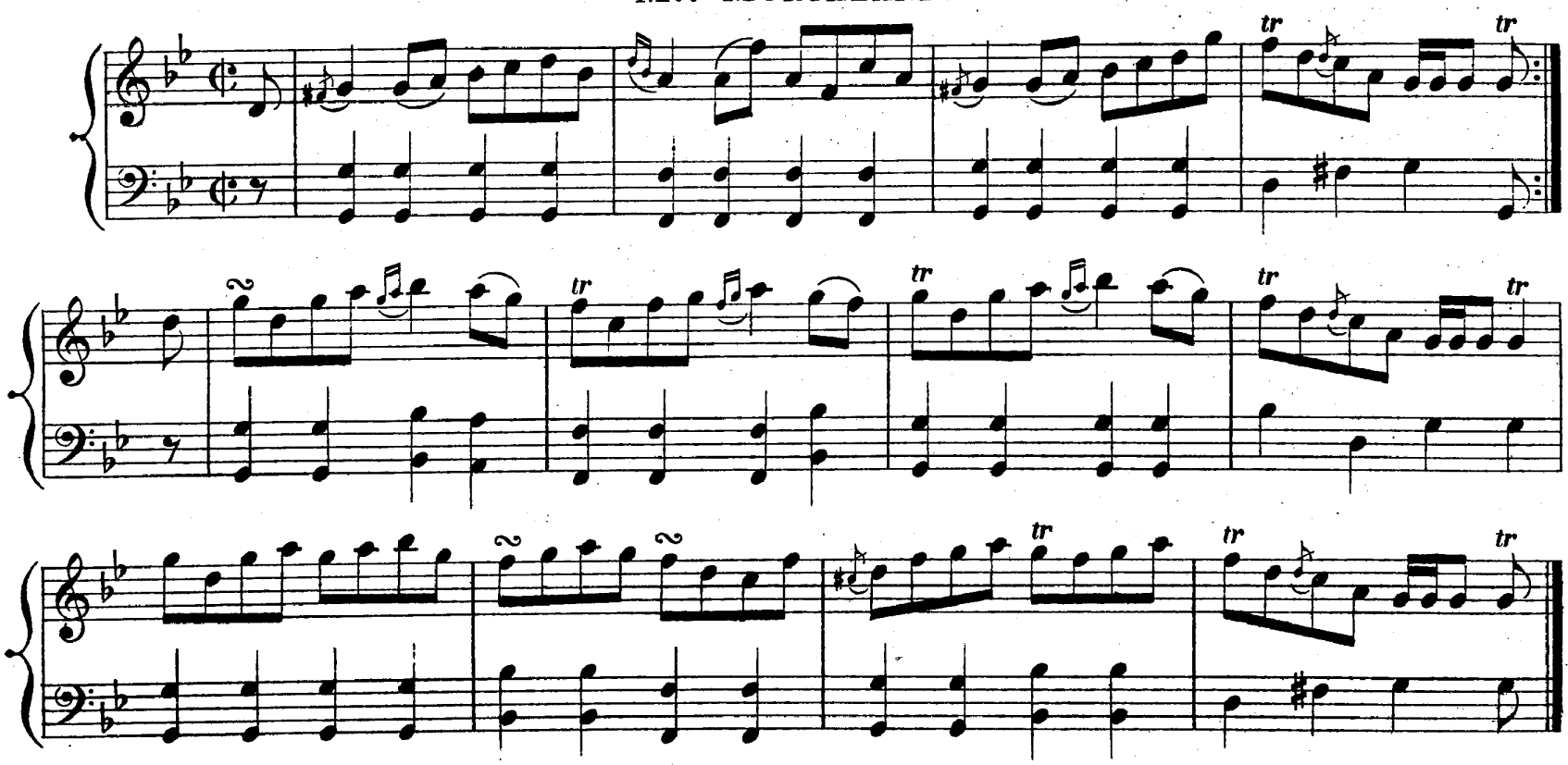

G MINOR.

MISS COLSTON.

Strathspey.

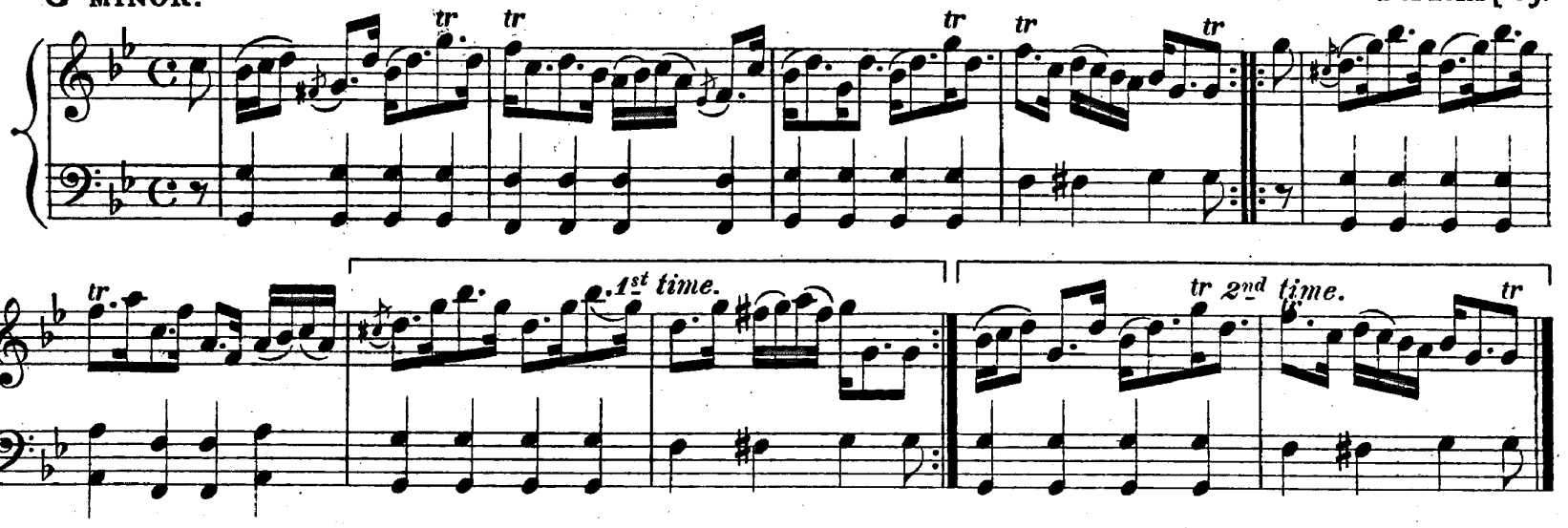

MRS BAIRD.

Reel.

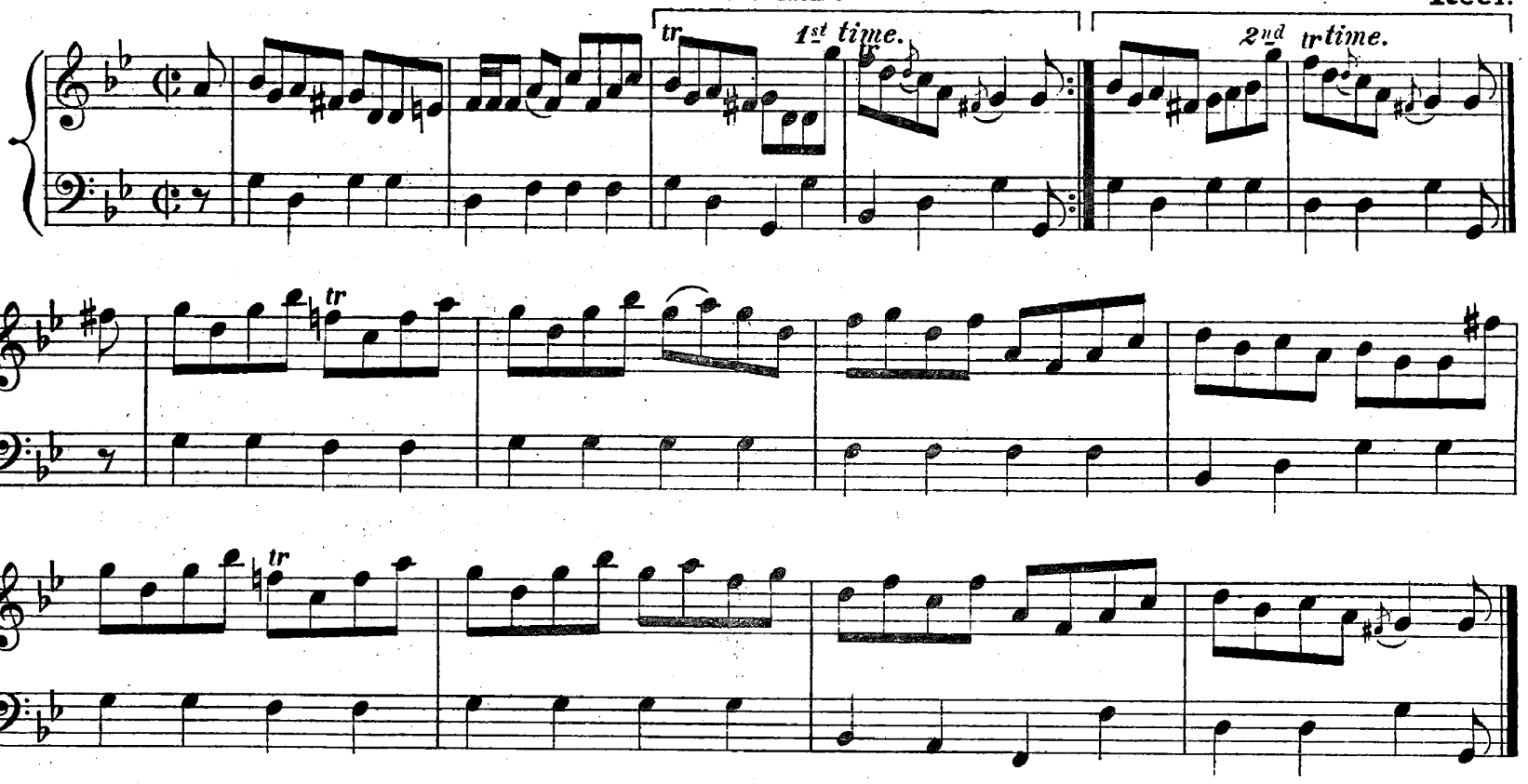

LORD KELLY.

Strathspey.

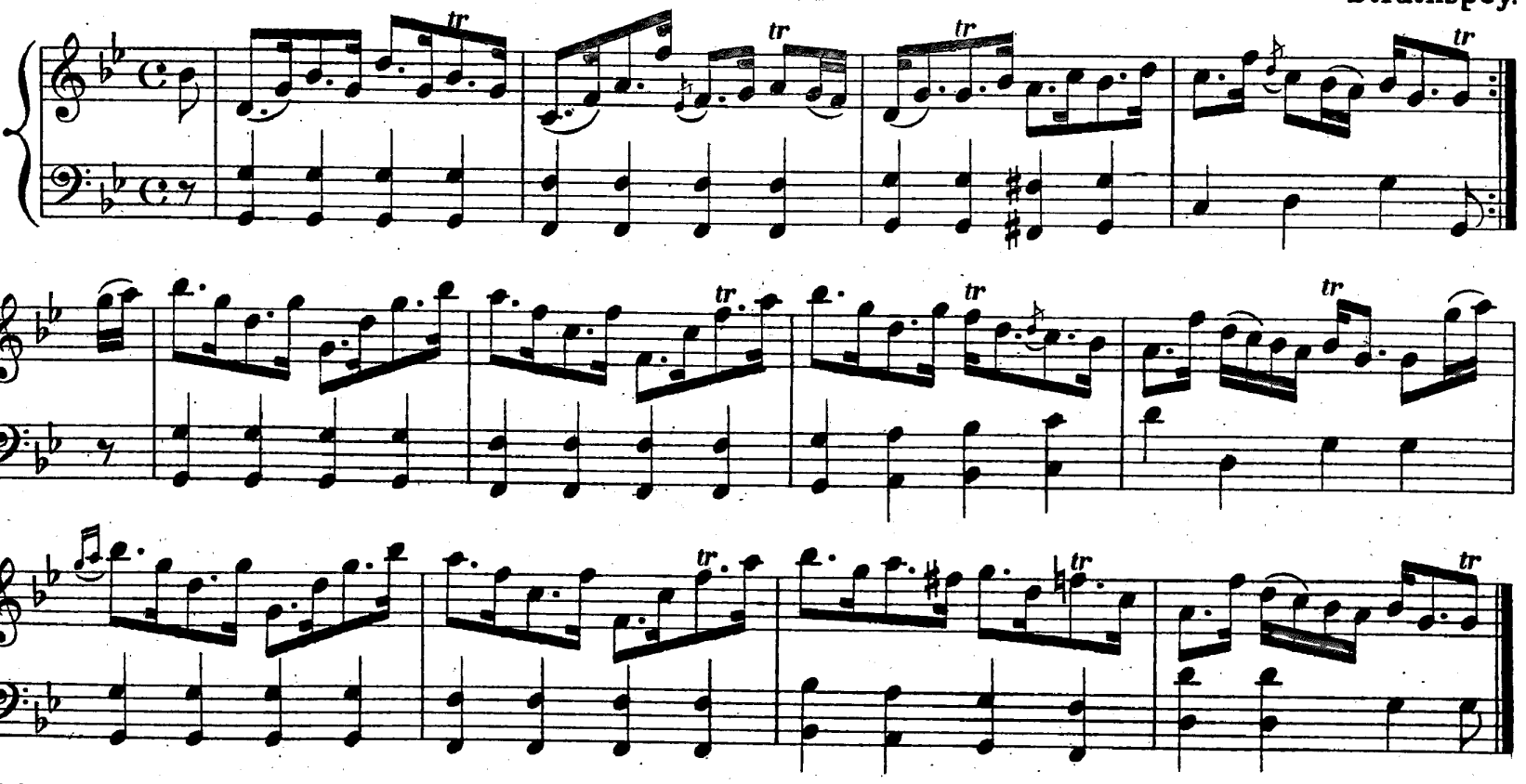

The Strathbogie Toast or The Bobers of Brechin.

G minor. Reel.

Coille An Togail, or Cheap Mutton.

Strathspey.

Athole Collection.

G MINOR.

MARQUIS OF HUNTLY.

Strathspey.

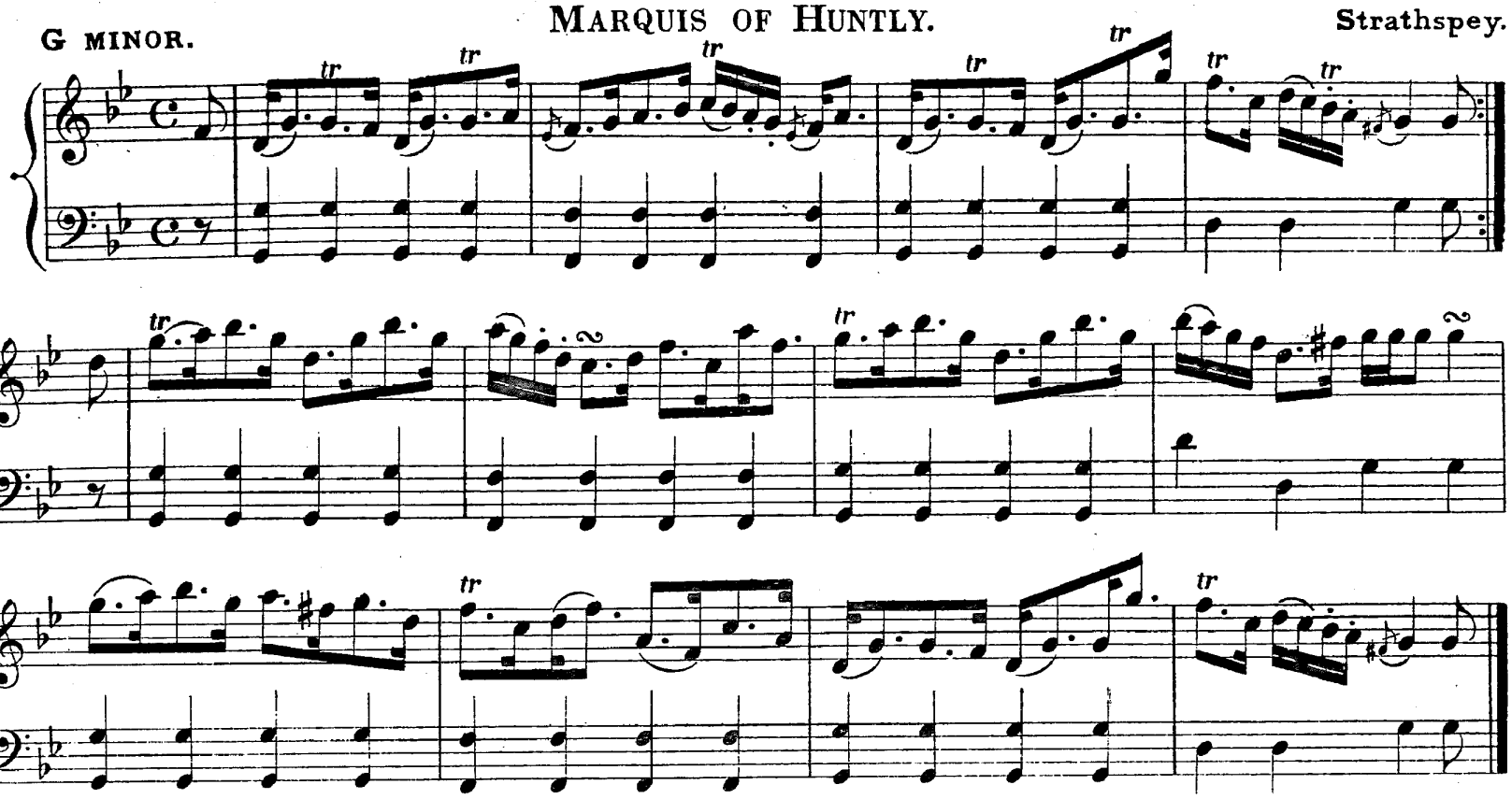

JOHN CHEAP, THE CHAPMAN.

Reel.

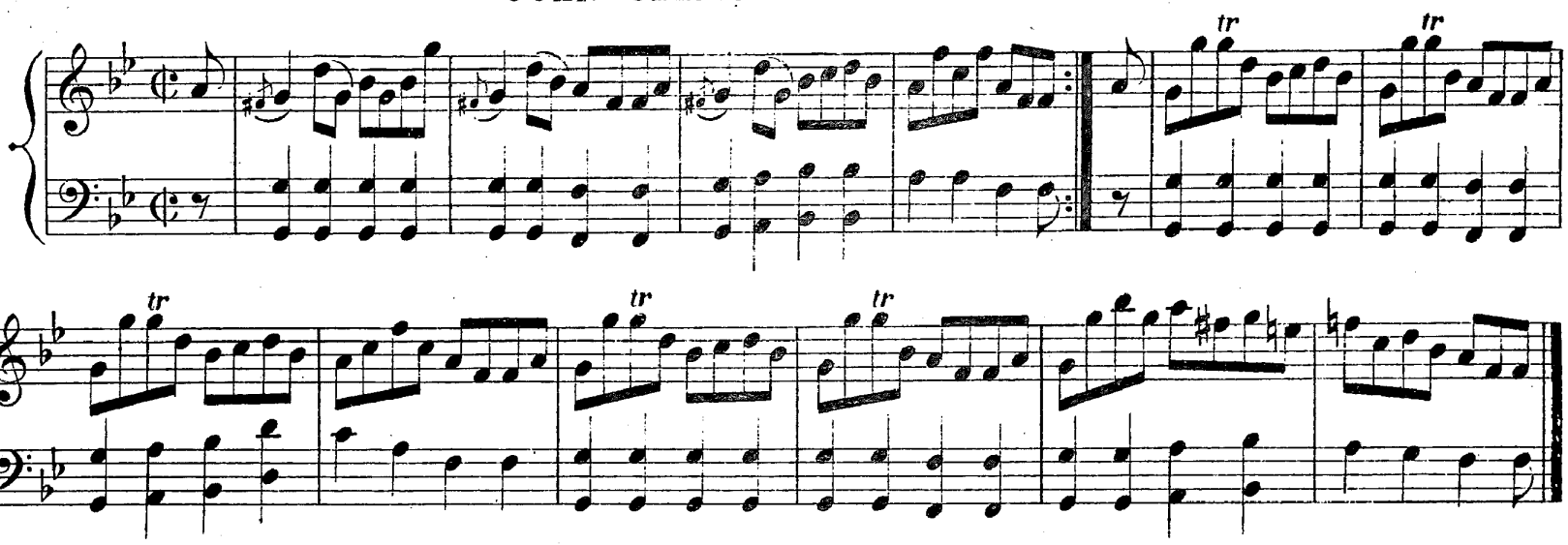

THE BANKS OF LOCH NESS.

Strathspey.

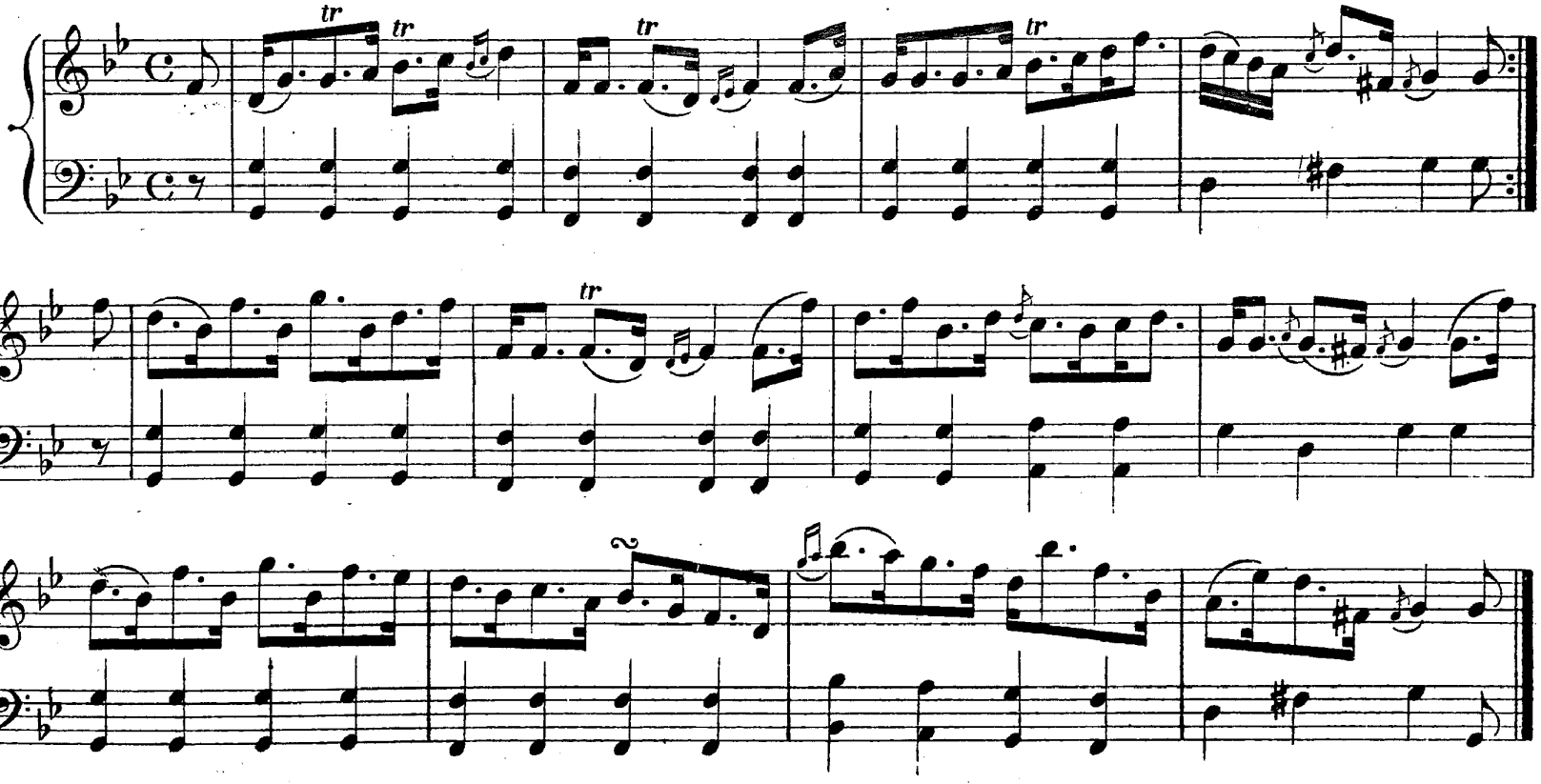

G MINOR.

JOHNNIE'S MADE A WADDIN' O'T.

Reel.

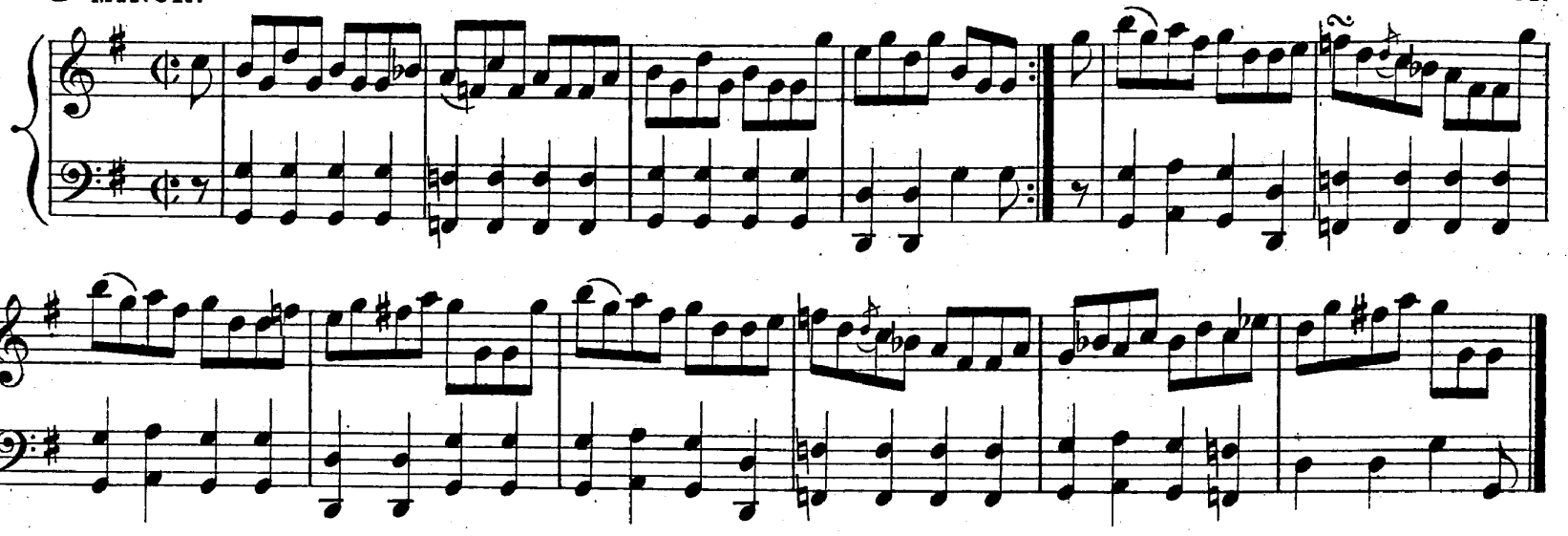

Mr MORAY OF ABERCAIRNY.

Strathspey.

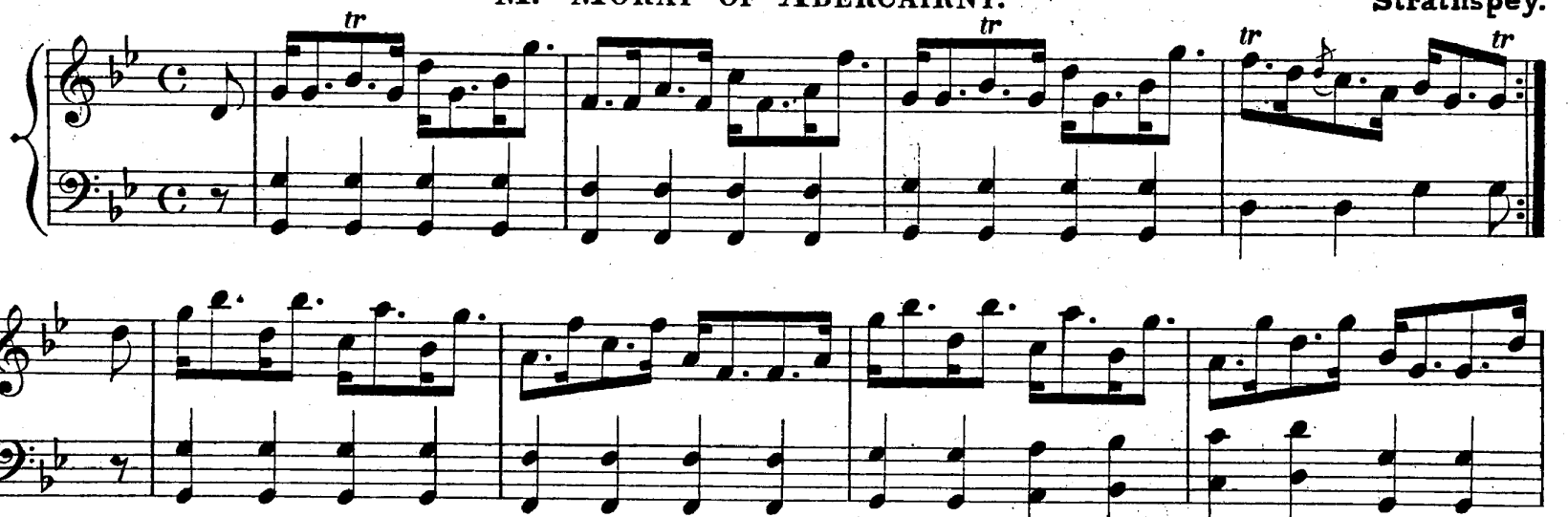

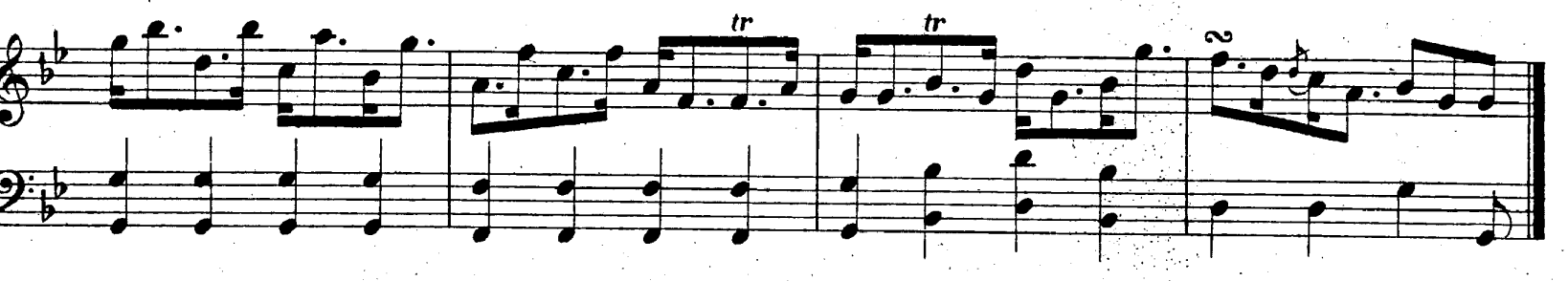

GIN I HAD A BONNY LASSIE.

Reel.

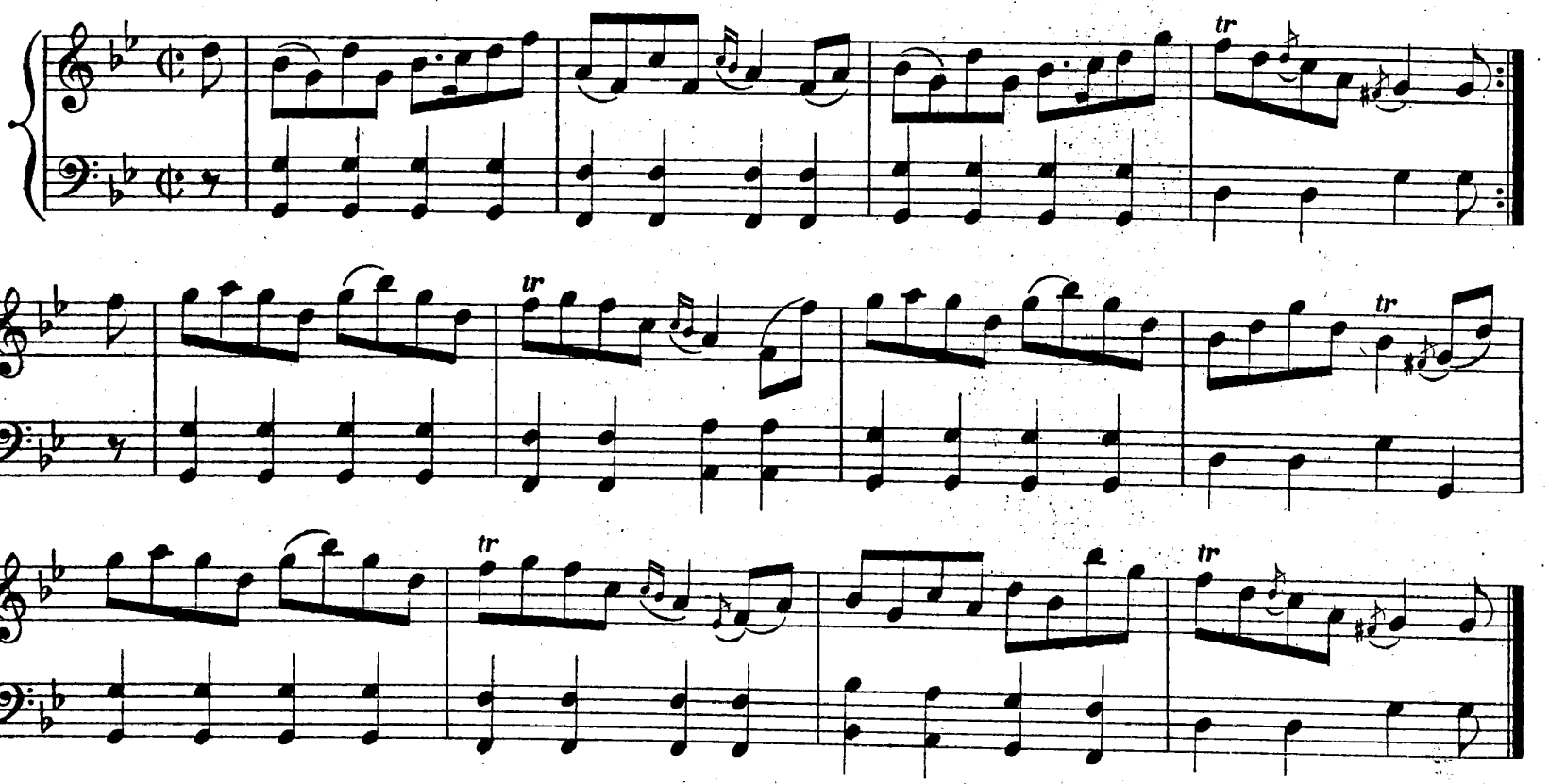

MISS MACLEAN.

G MINOR. Reel.

EWIE WI' THE CROOKED HORN.

2nd Set. Strathspey.

SIR RONALD MACDONALD.

Reel.

CRAIG O' BARNS.

G MINOR. Strathspey.

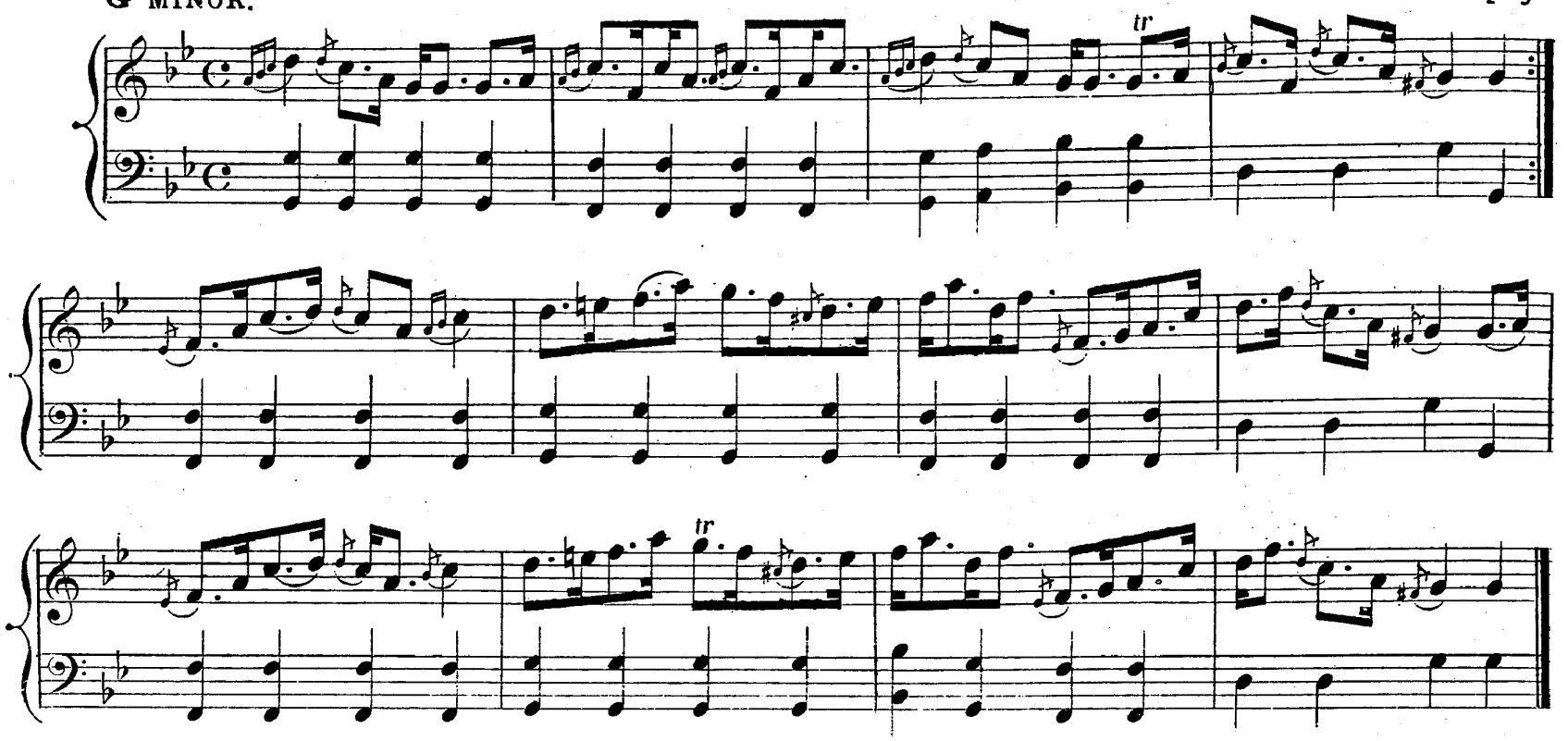

NEIL ROY.

Reel.

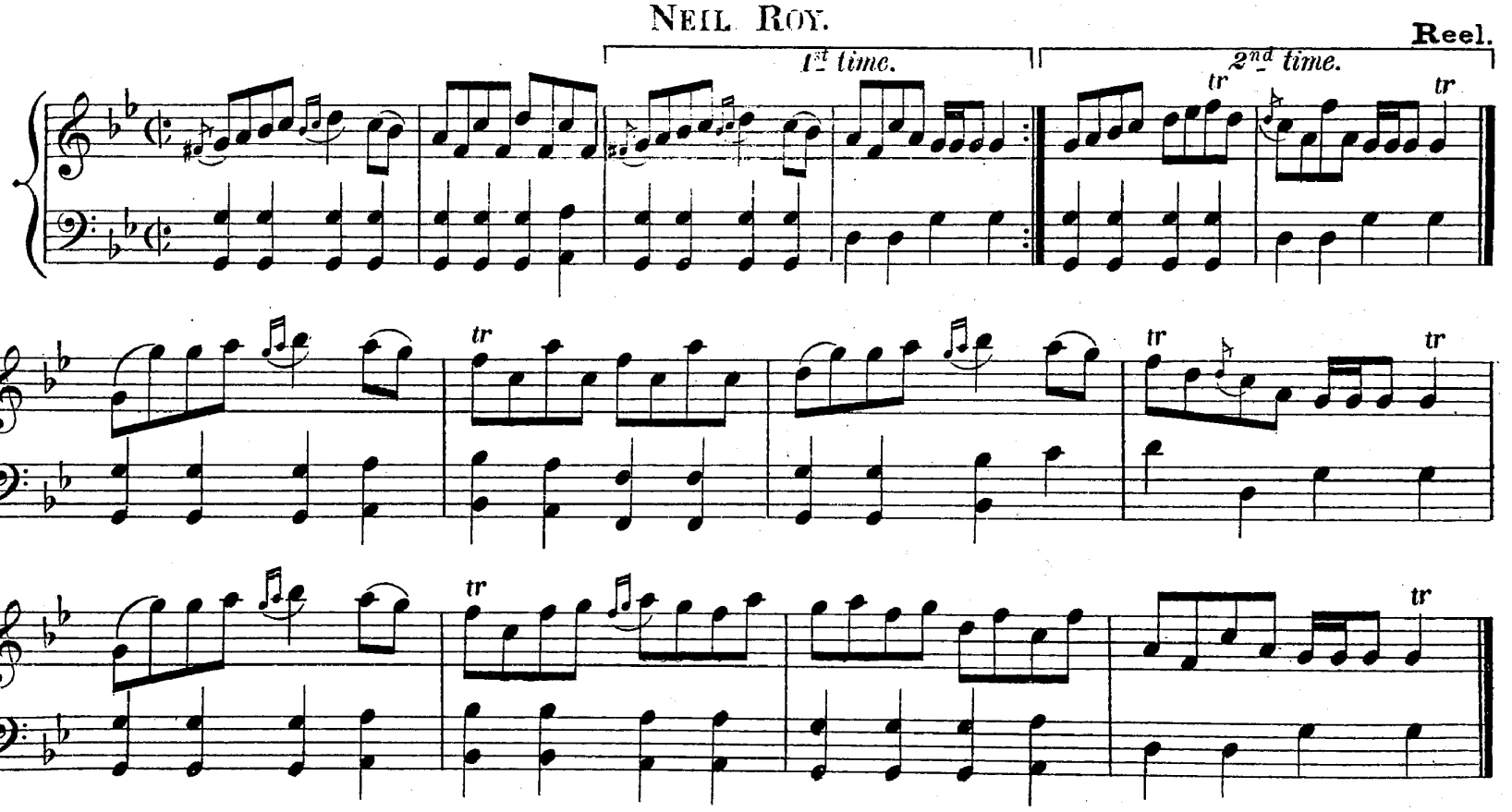

MISS MARGARET GRÆME OF INCHBRAKIE.

Strathspey.

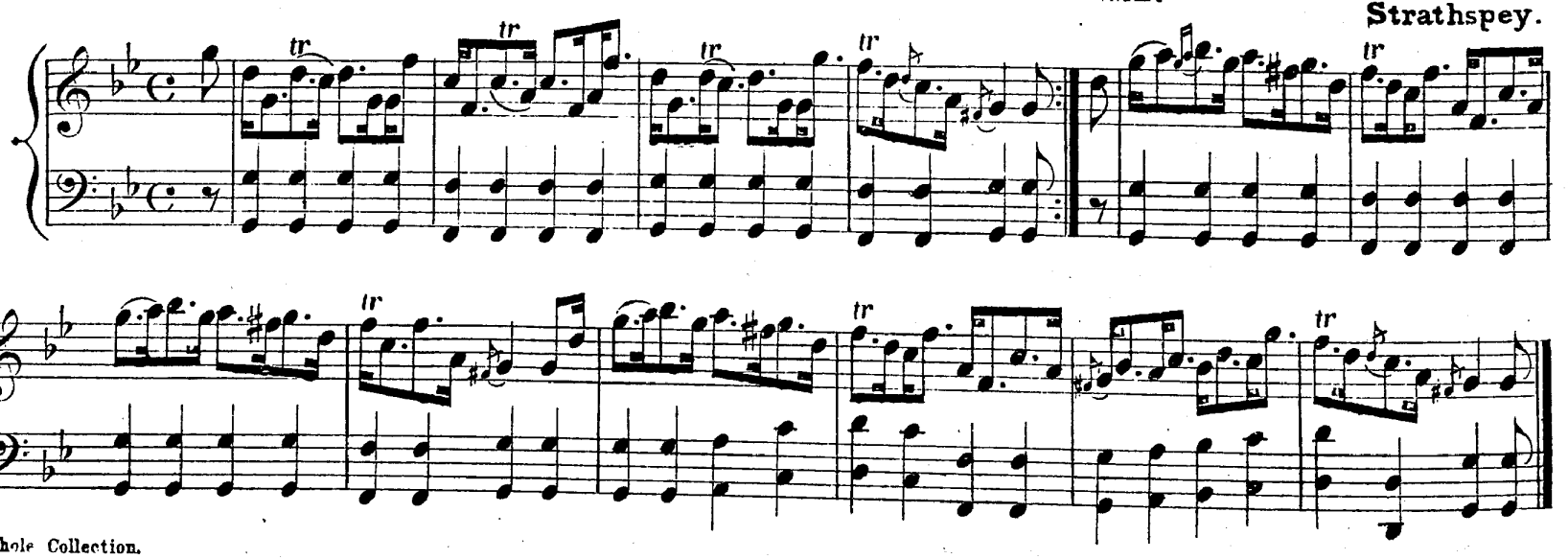

MISS CHARTERS.

G MINOR.

Reel.

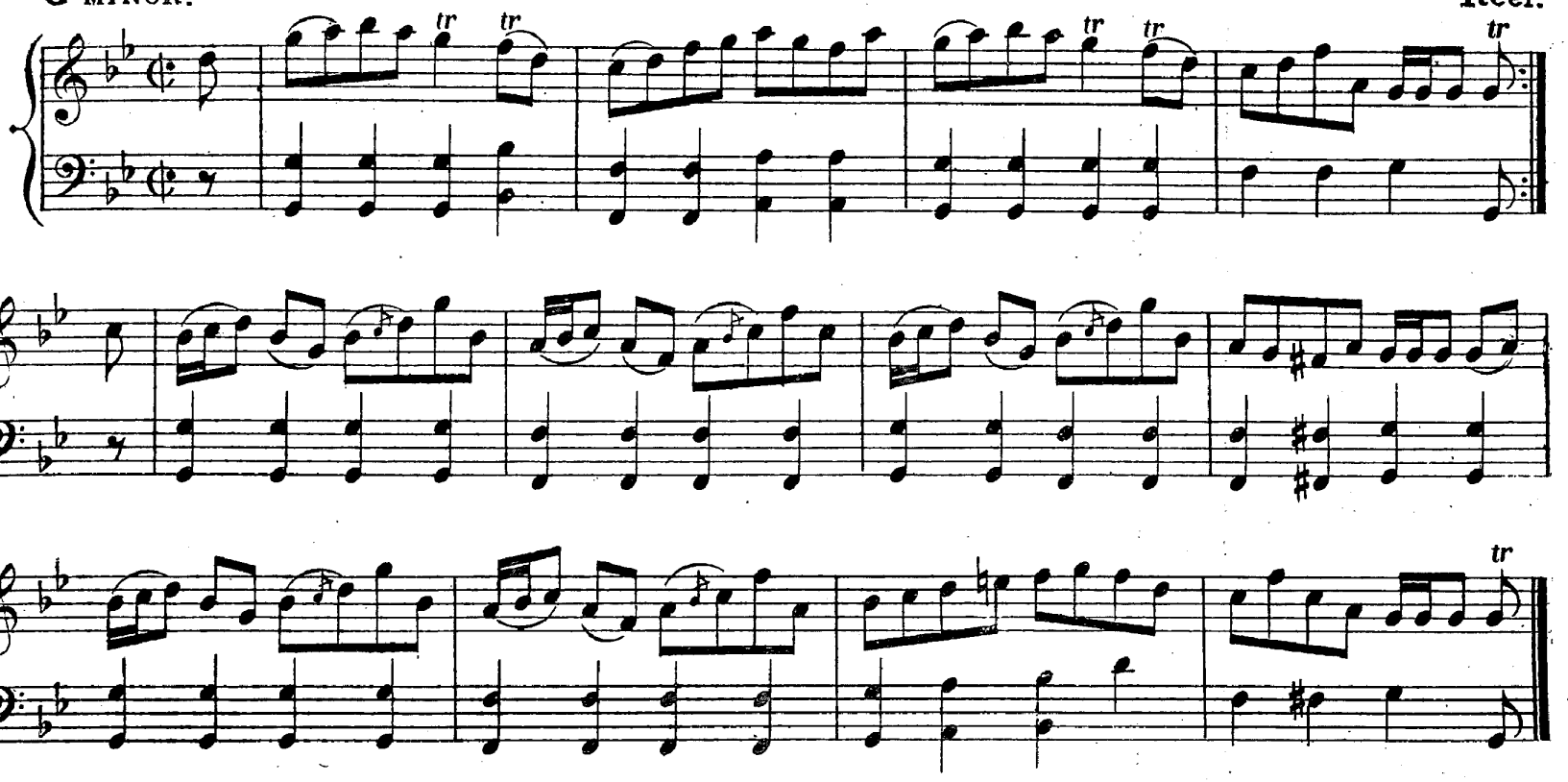

THE BONFIRE.

Strathspey.

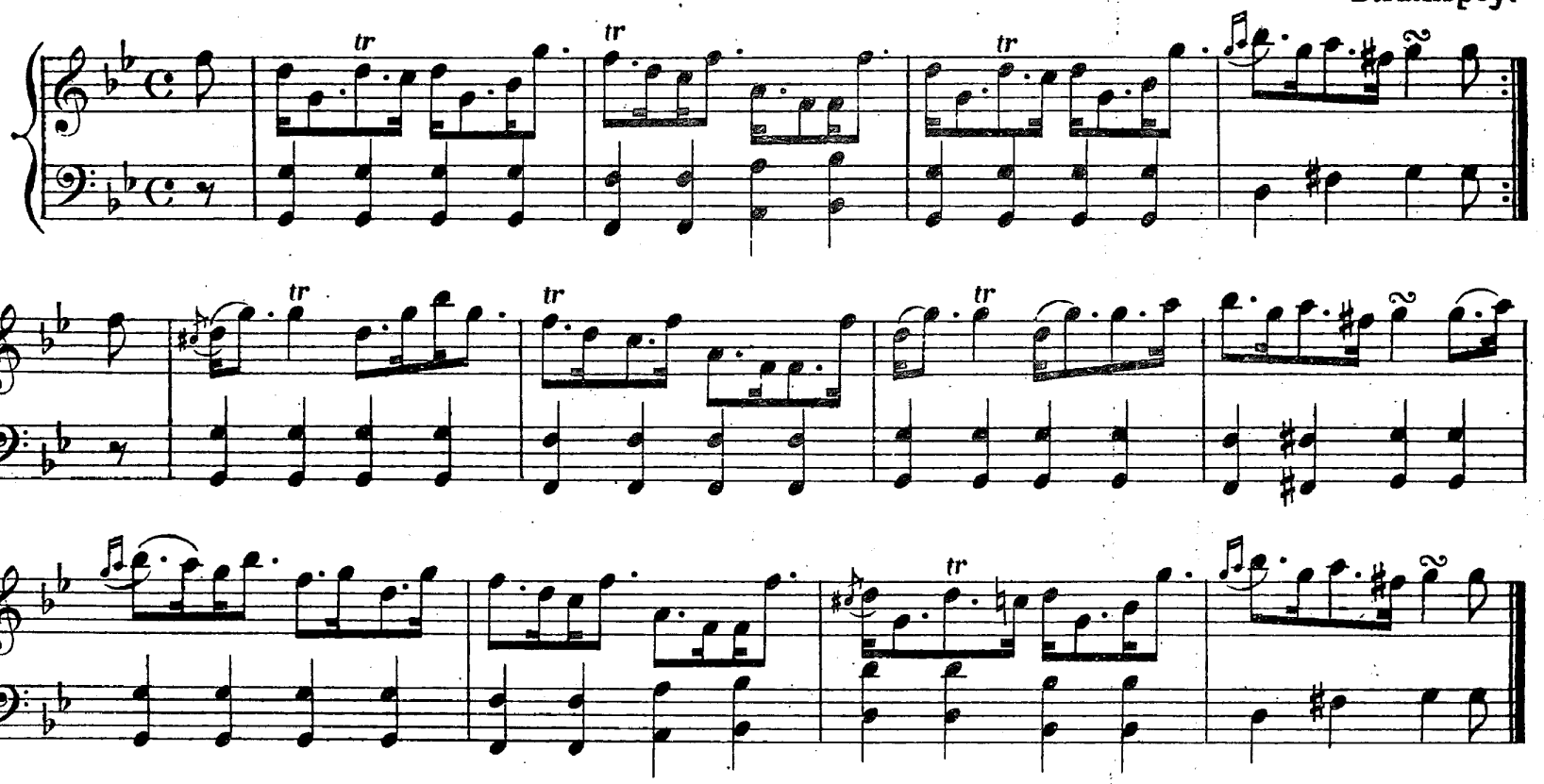

THE SCOLDING WIVES OF ABERTARFF.

Reel.

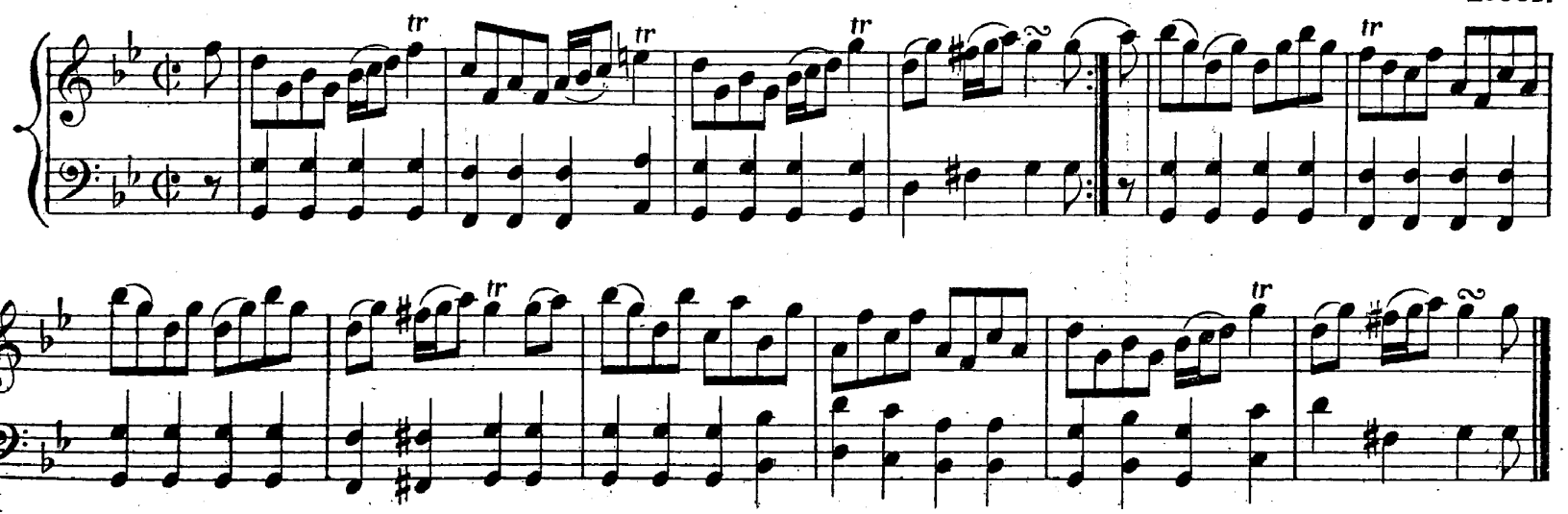

Athole Collection.

STRATHEARN.

G MINOR. Strathspey.

COLLAR GREEN.

Reel.

LADY HAMILTON DALRYMPLE.

Strathspey.

G MINOR.

HIGH UP THE GLEN.

2nd Set.
Reel.

LADY LUCINDA RAMSAY.

Strathspey.

1st time.

2nd time.

LOCHEND SIDE.

G MINOR. Reel.

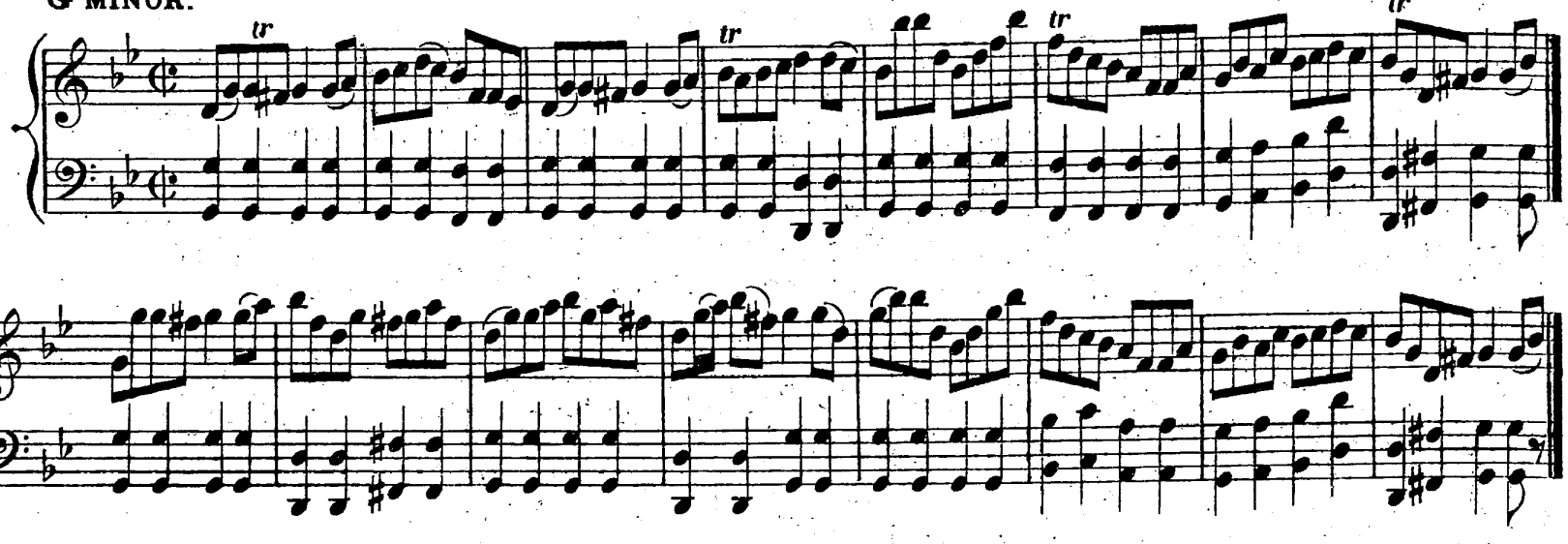

Mr THOM.

Strathspey.

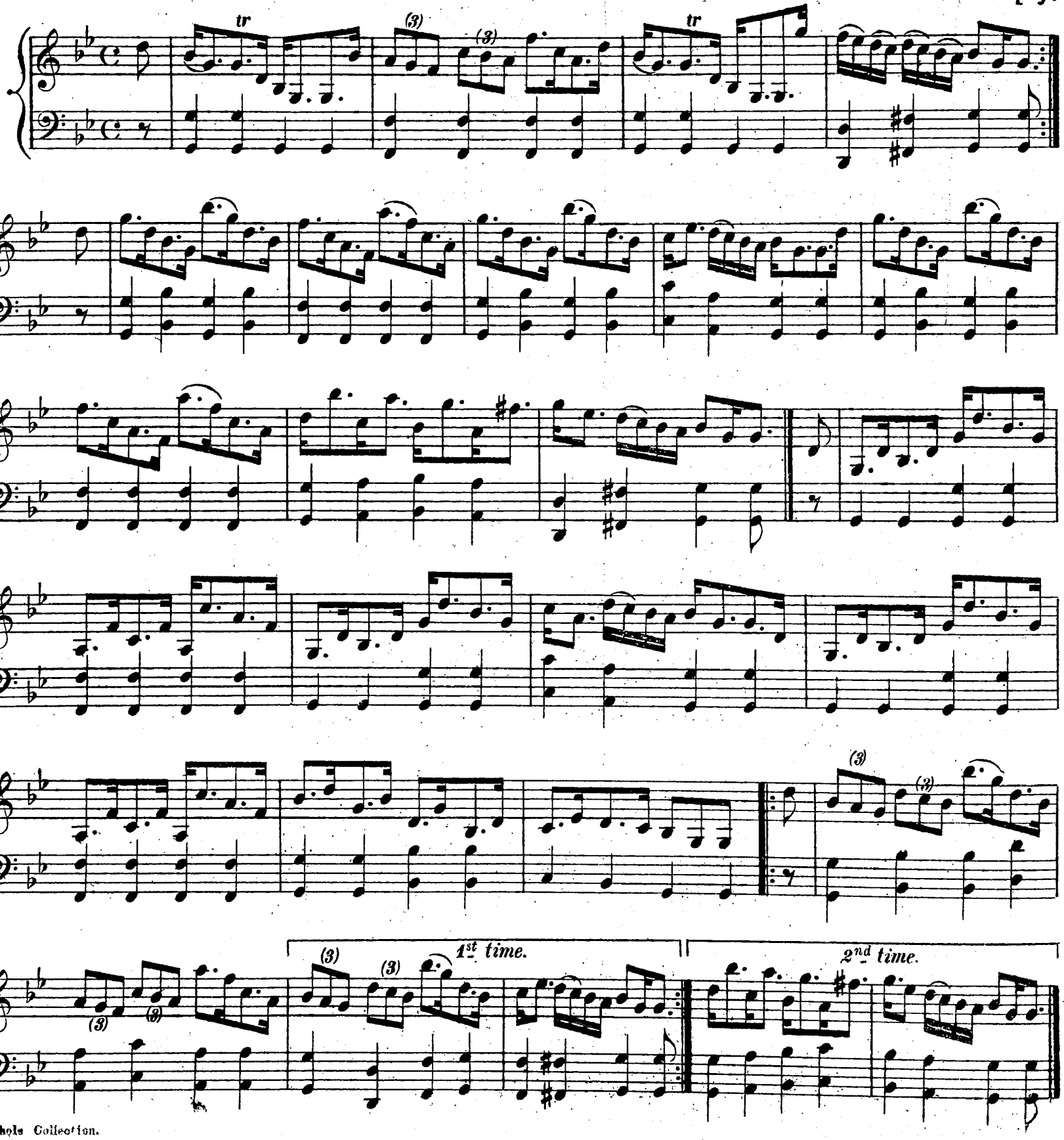

ABERDEEN HUNT.

G MINOR. Strathspey.

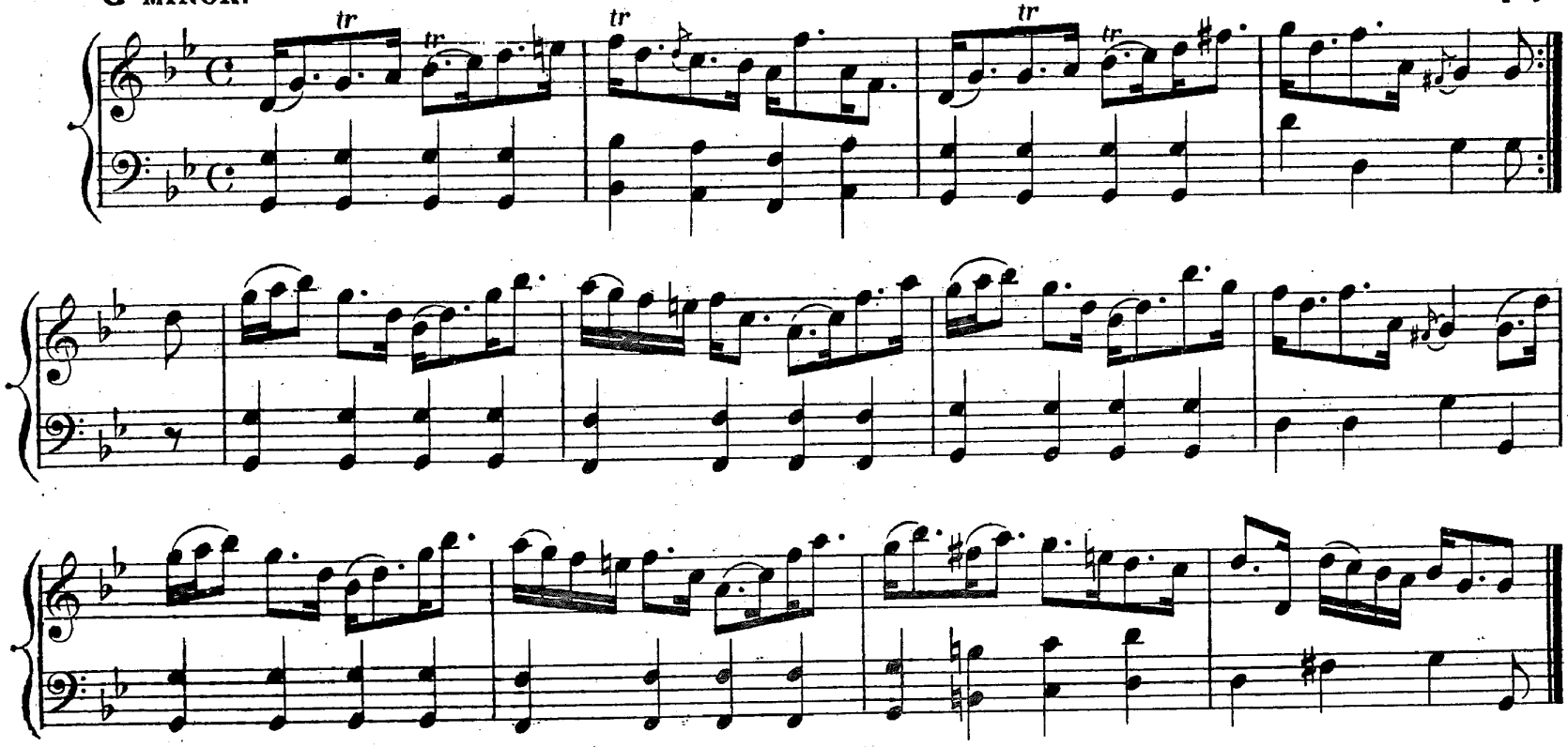

SIR JOHN LOCKHART ROSS.

Reel.

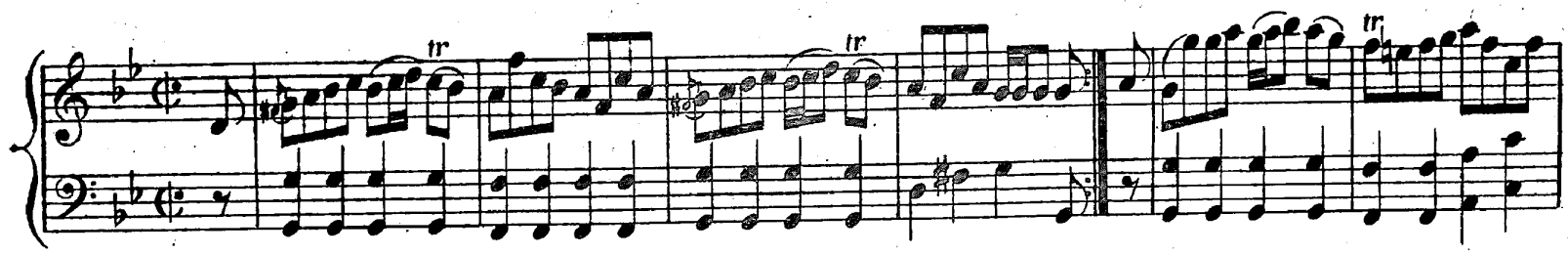

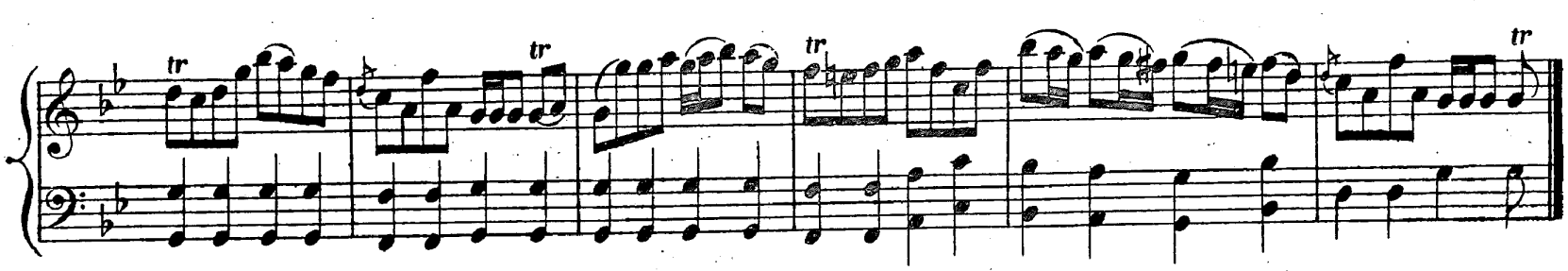

PASS ABOUT THE FLAGON.

Slow Strathspey.

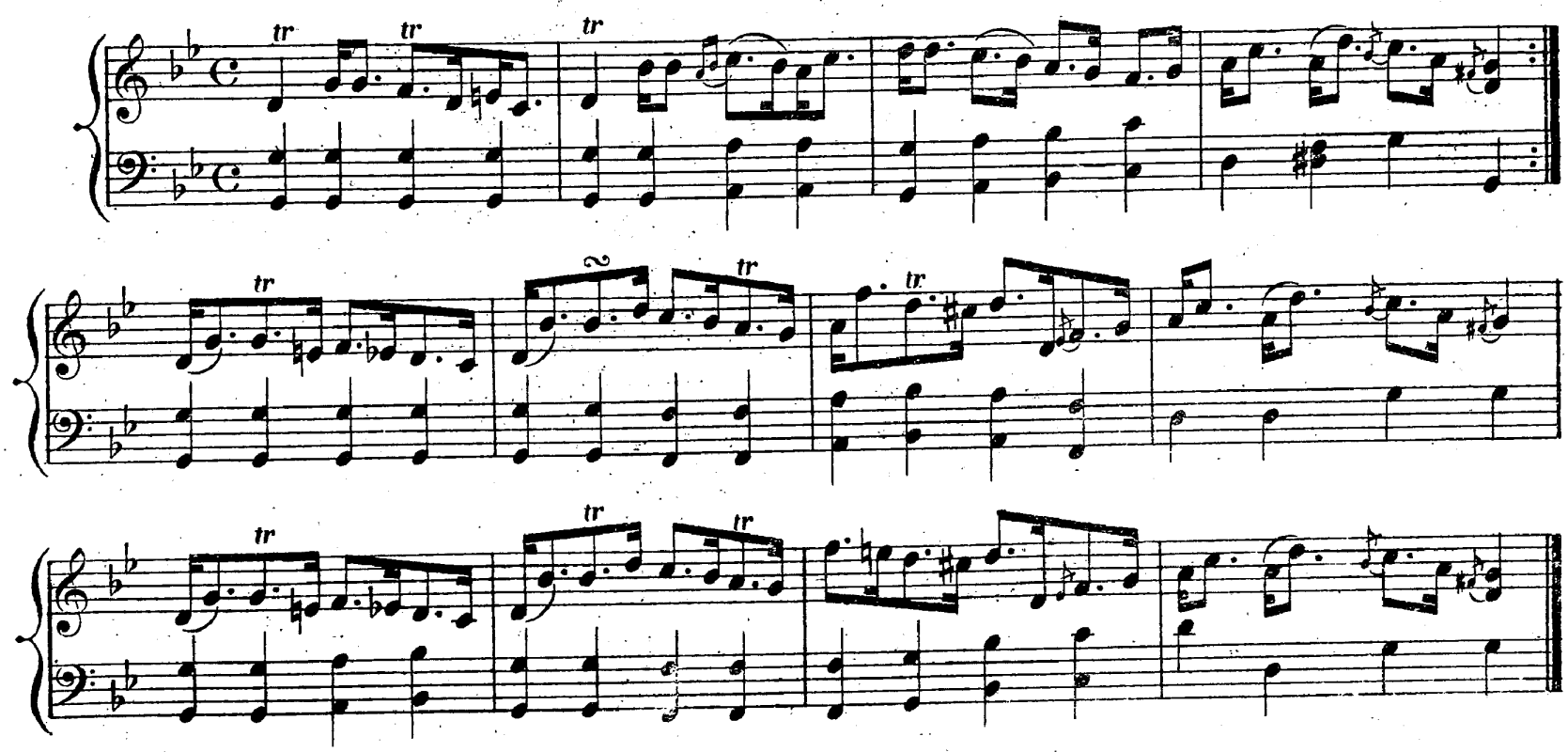

G MINOR.

THE WEDDING RING.

Reel.

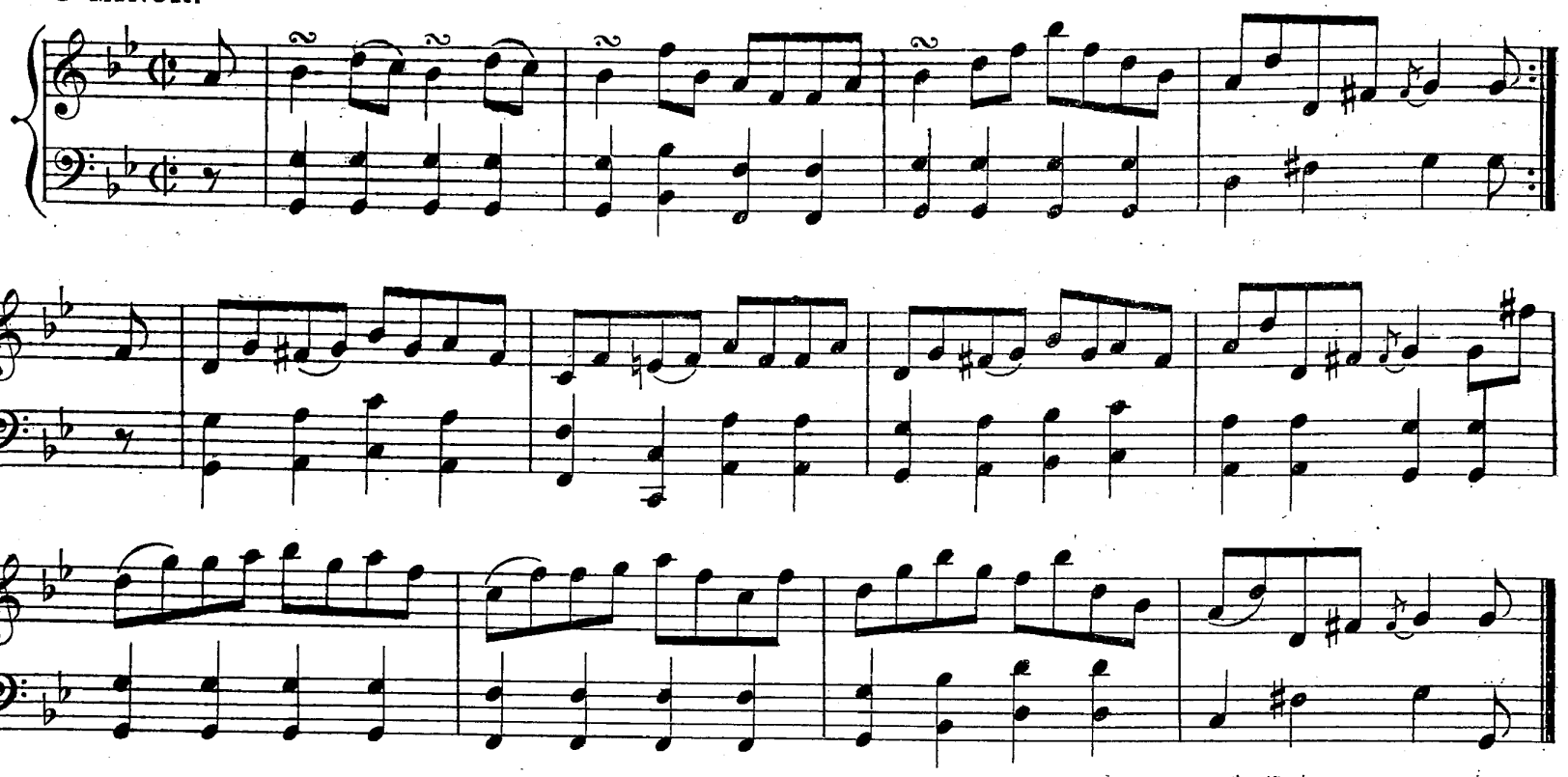

MRS CAMPBELL OF MONZIE.

Strathspey.

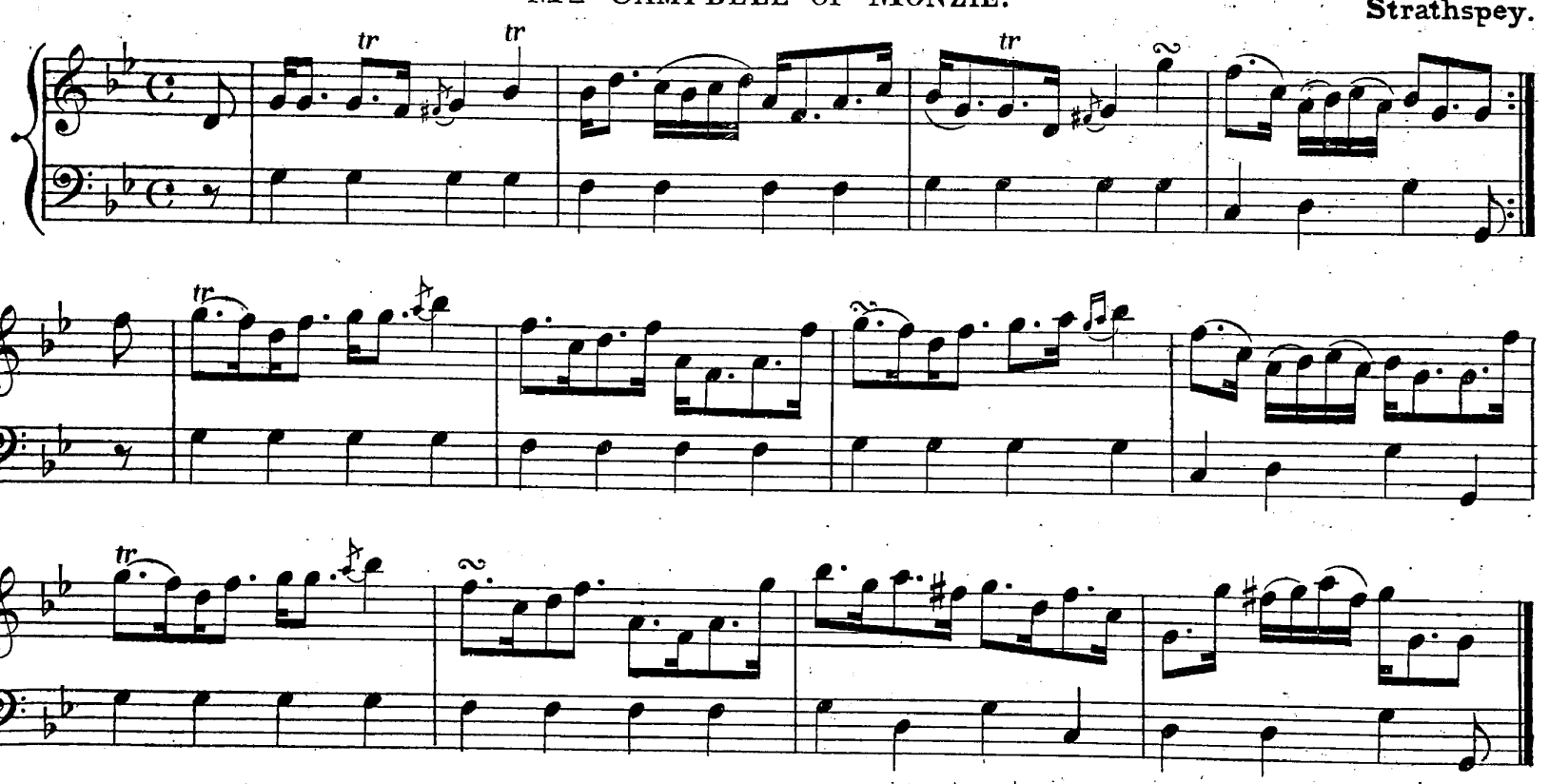

MISS LOUISA DUFF.

Reel.

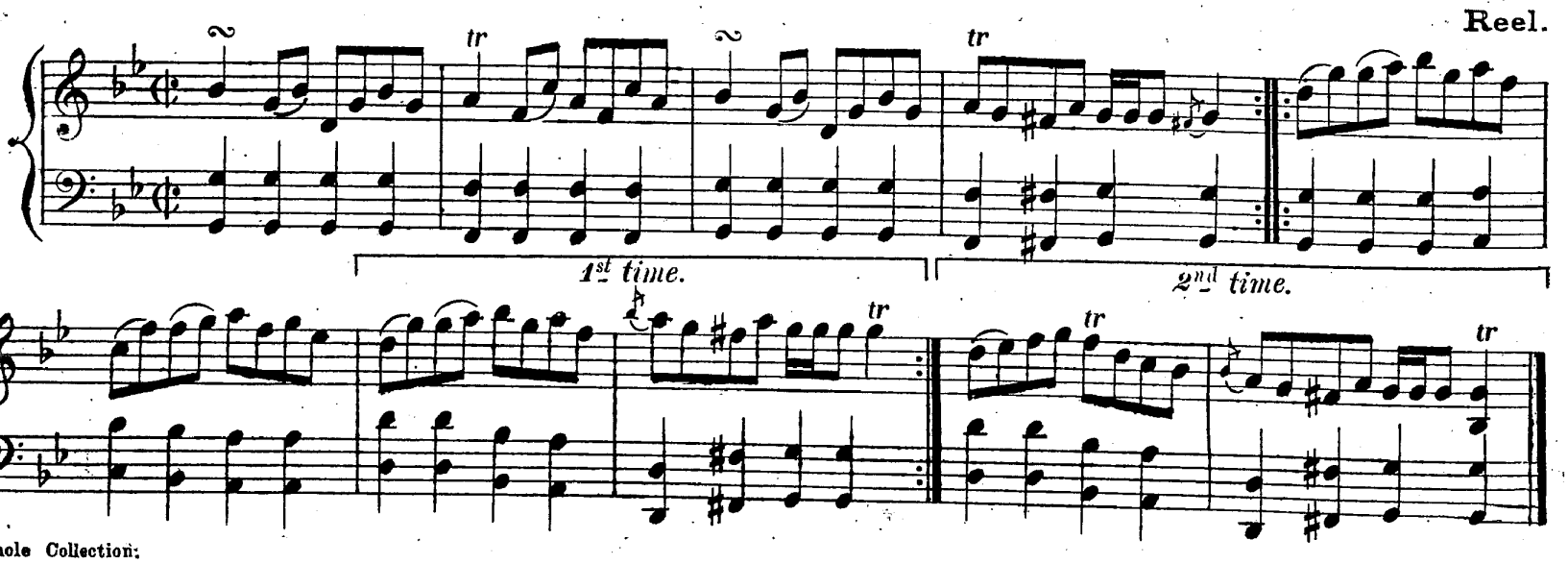

Mr George Anderson.

G MINOR. Strathspey.

County Hall.

Reel.

The Drunken Wives of Fochabers.

Strathspey.

G MINOR.

BLAIR DRUMMOND.

Reel.

MISS GRAY OF CARSE.

Strathspey.

Miss Moneypenny of Pitmilly.

G minor. Reel.

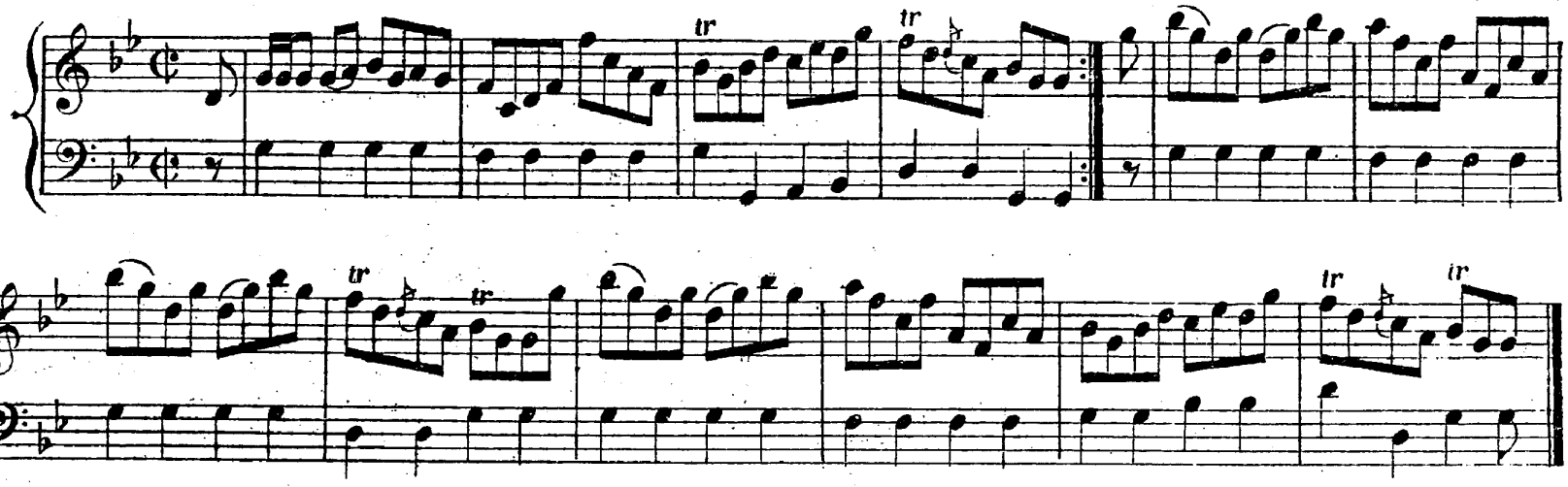

Lord Down.

Strathspey.

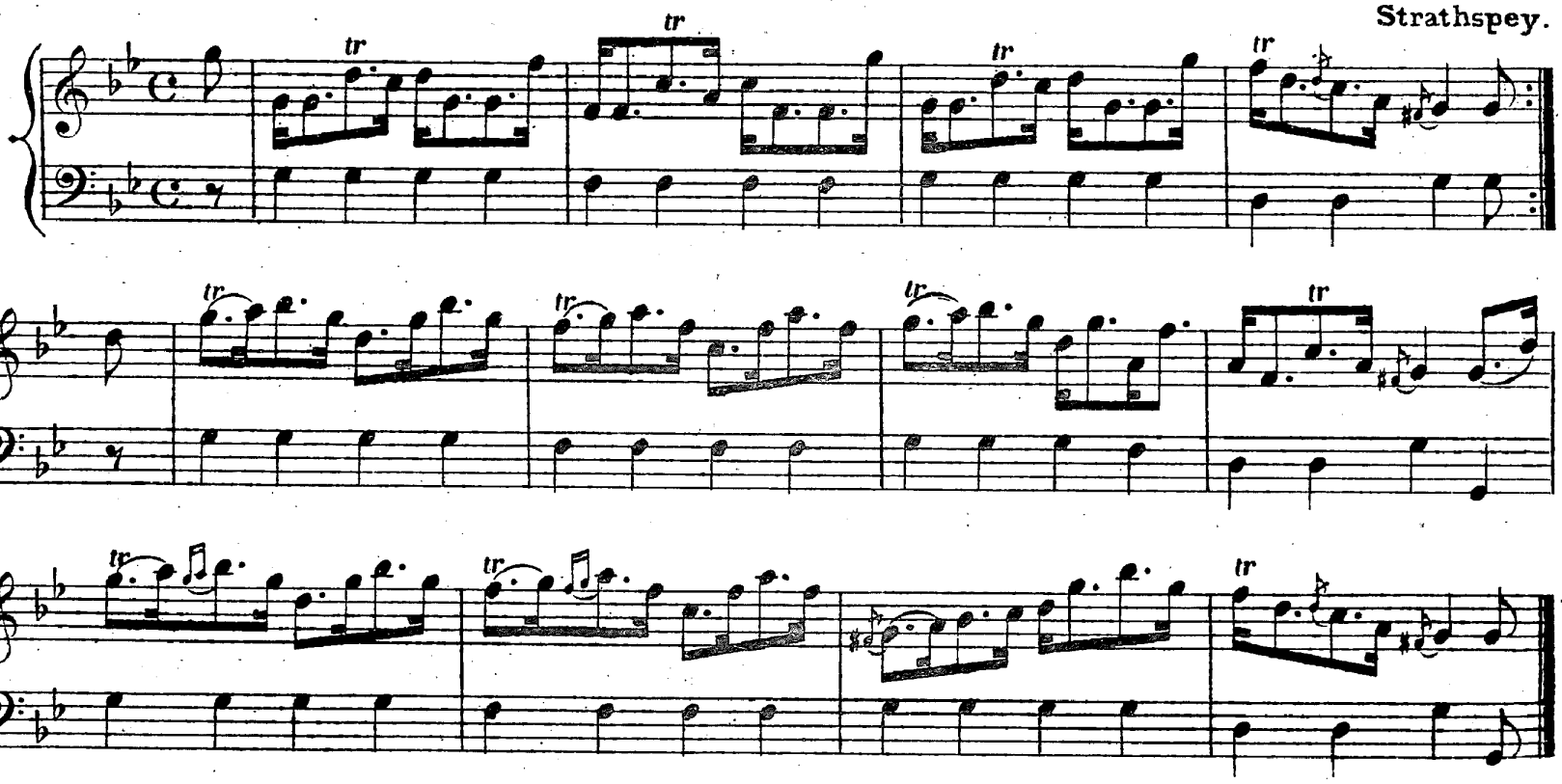

Miss Clementina Stewart.

Reel.

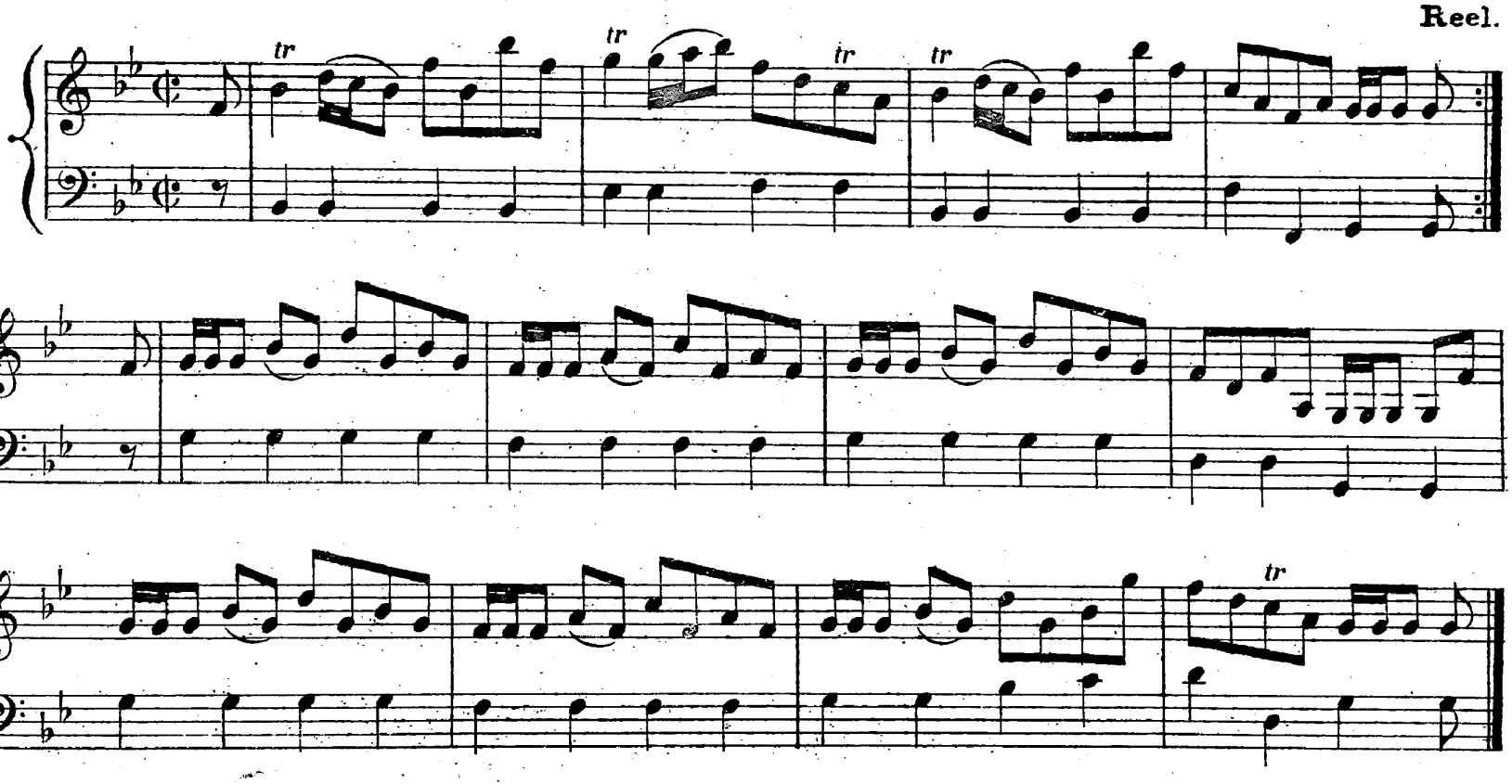

THE DUCHESS OF GORDON.

G MINOR.

Strathspey.

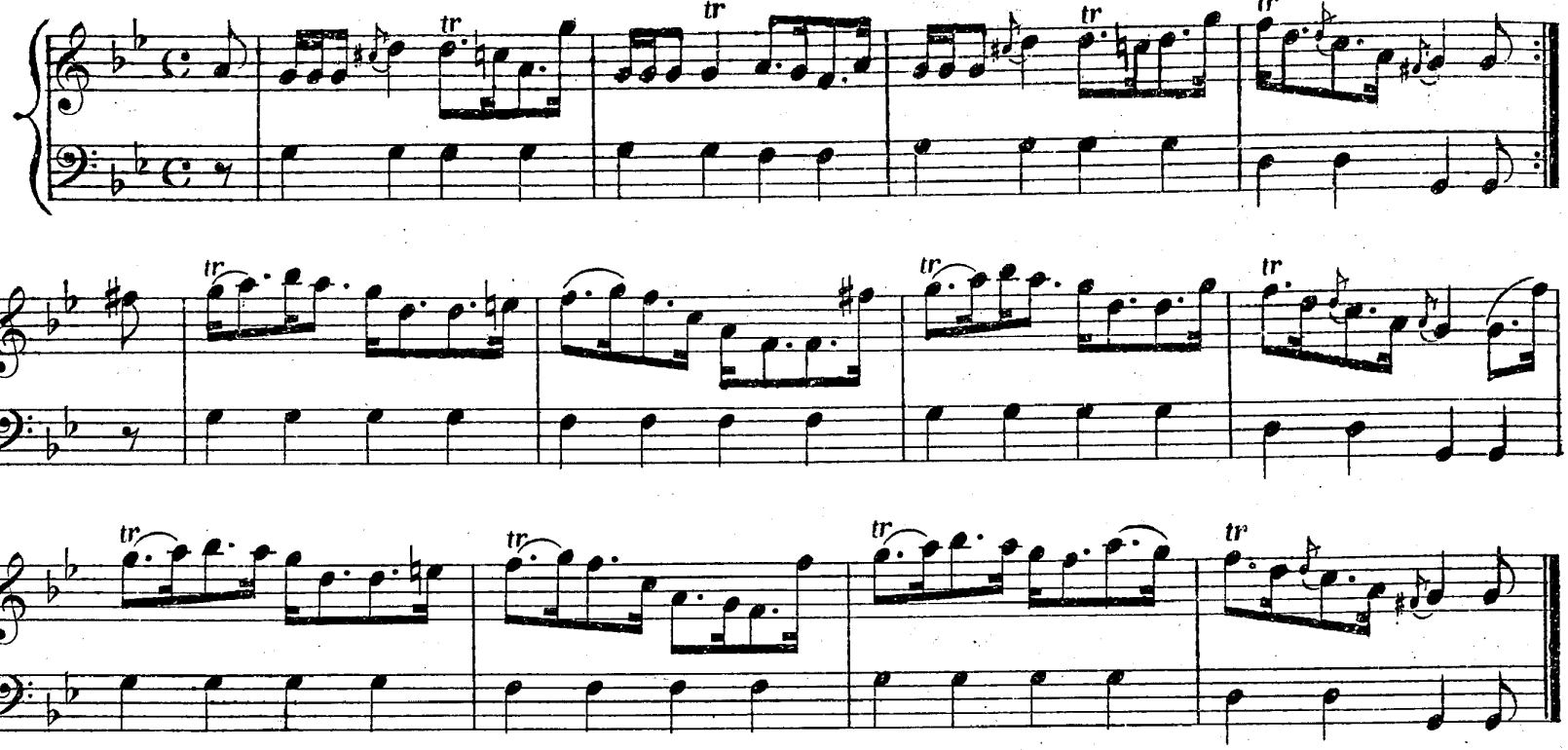

MISS ANN STEWART, EAST CRAIGS.

Reel.

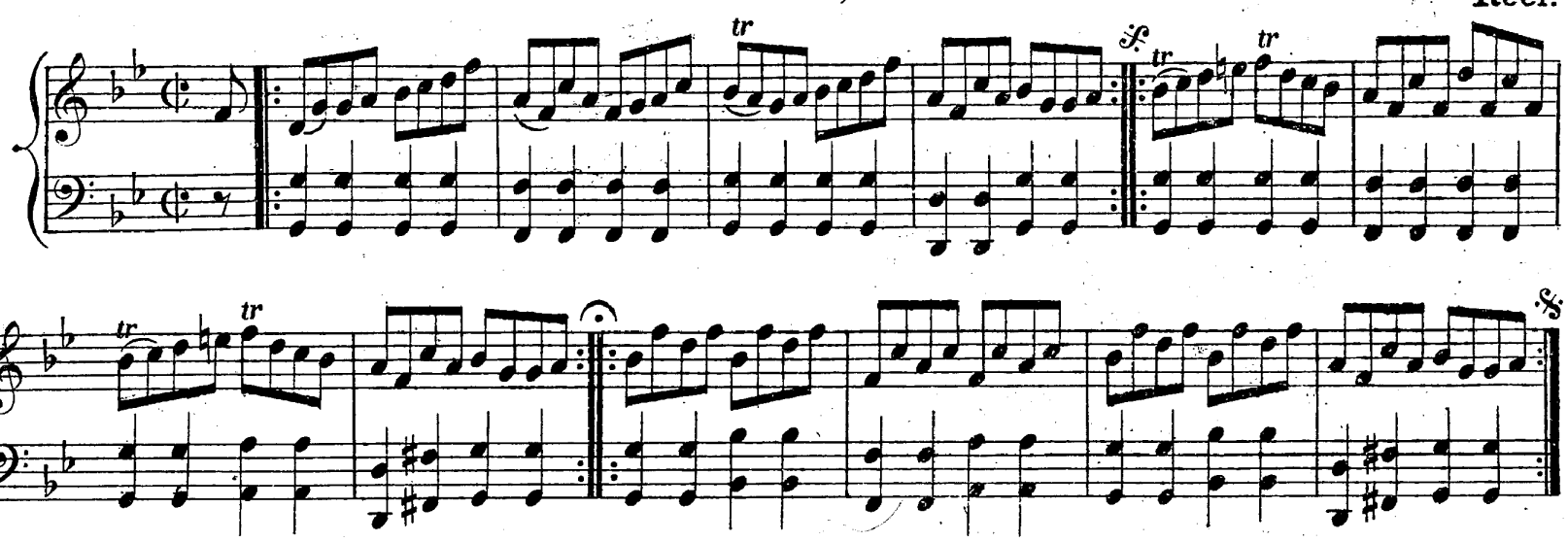

THE HONble GEORGE CARNEGIE.

Strathspey.

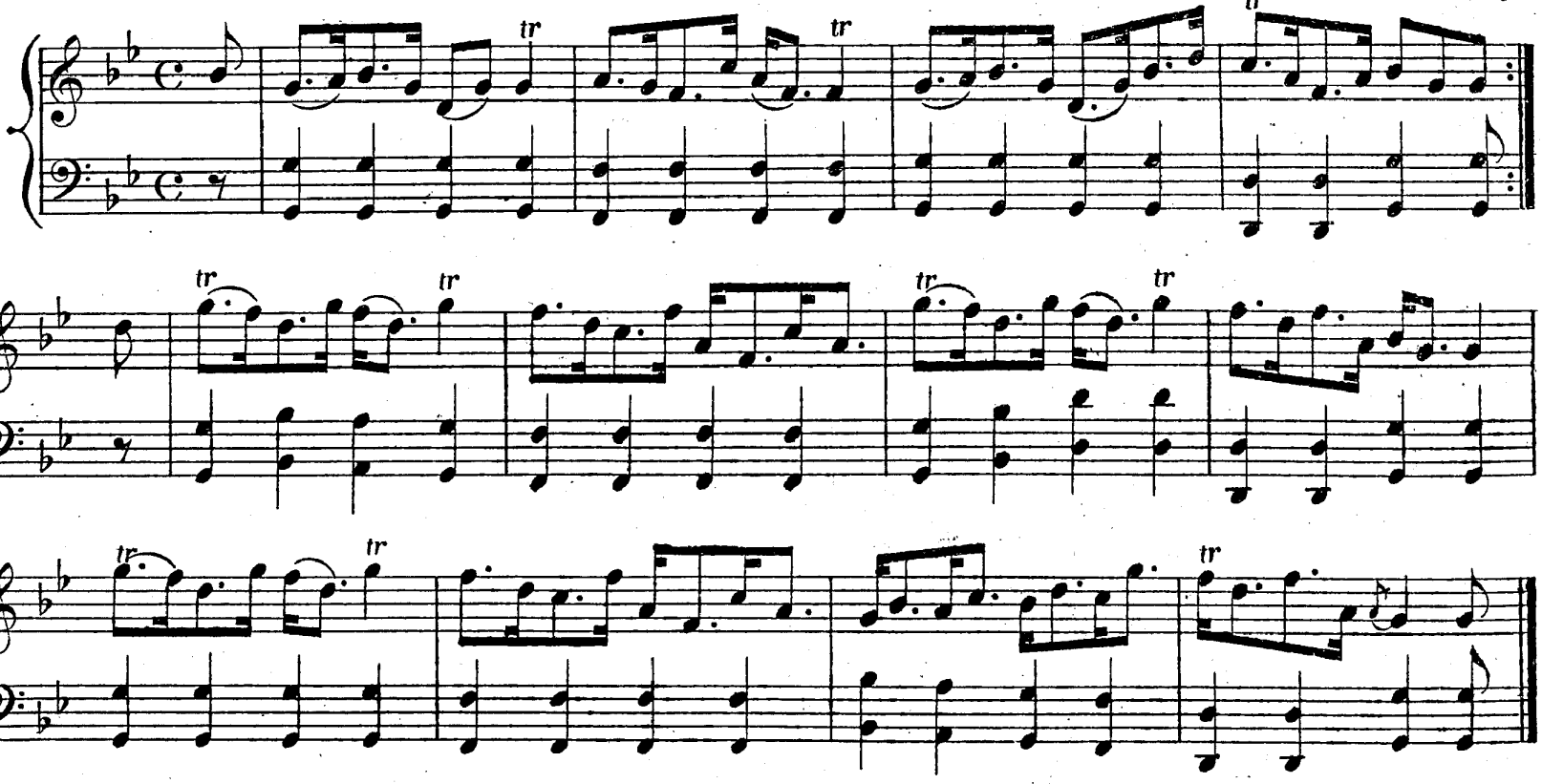

TUNES IN F MAJOR AND D MINOR.

THE CAMERONIAN RANT.

Reel.

LADY DOUNE.

F MAJOR AND D MINOR. Strathspey.

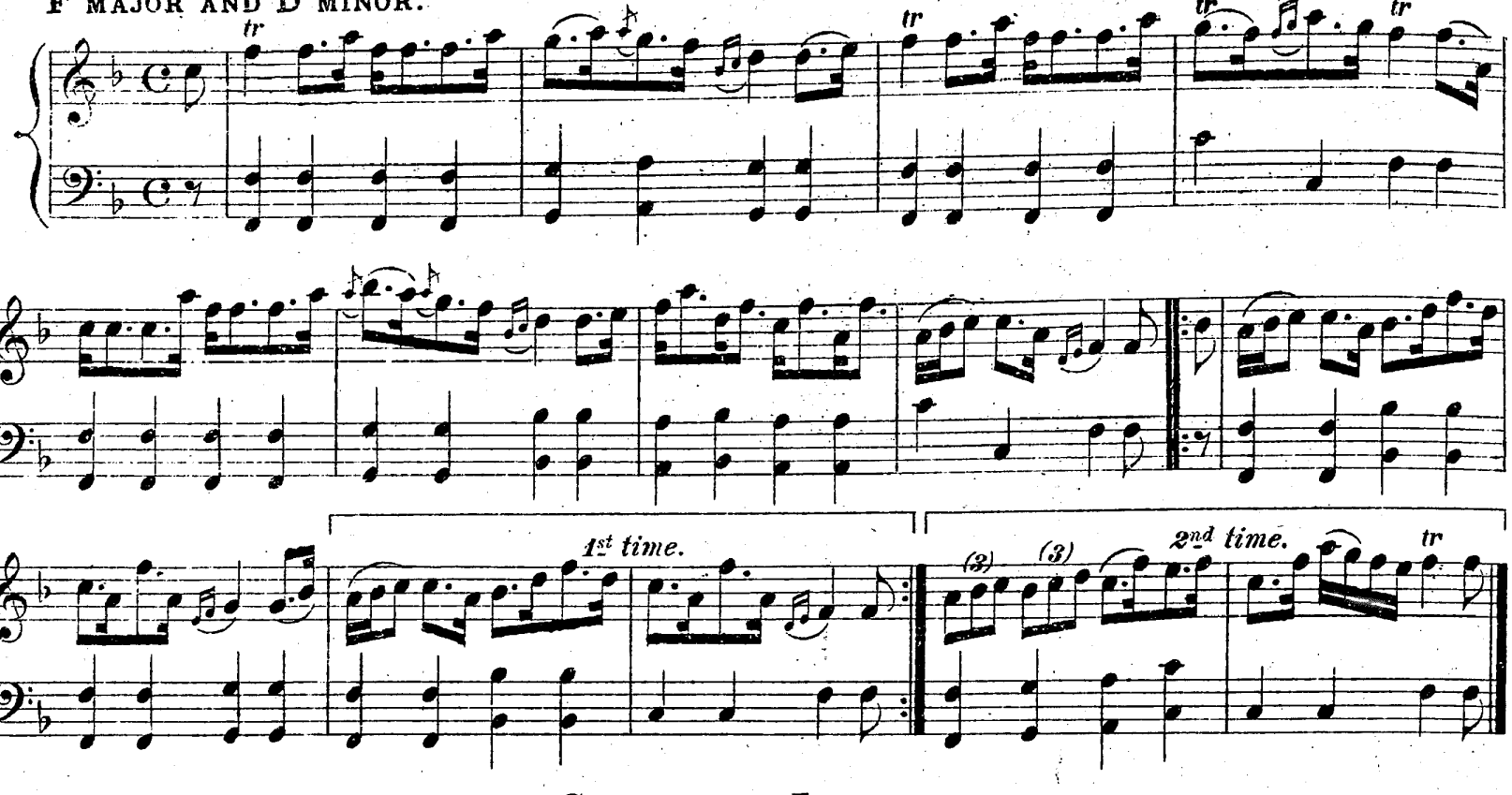

CLYDESDALE LASSES.

Reel.

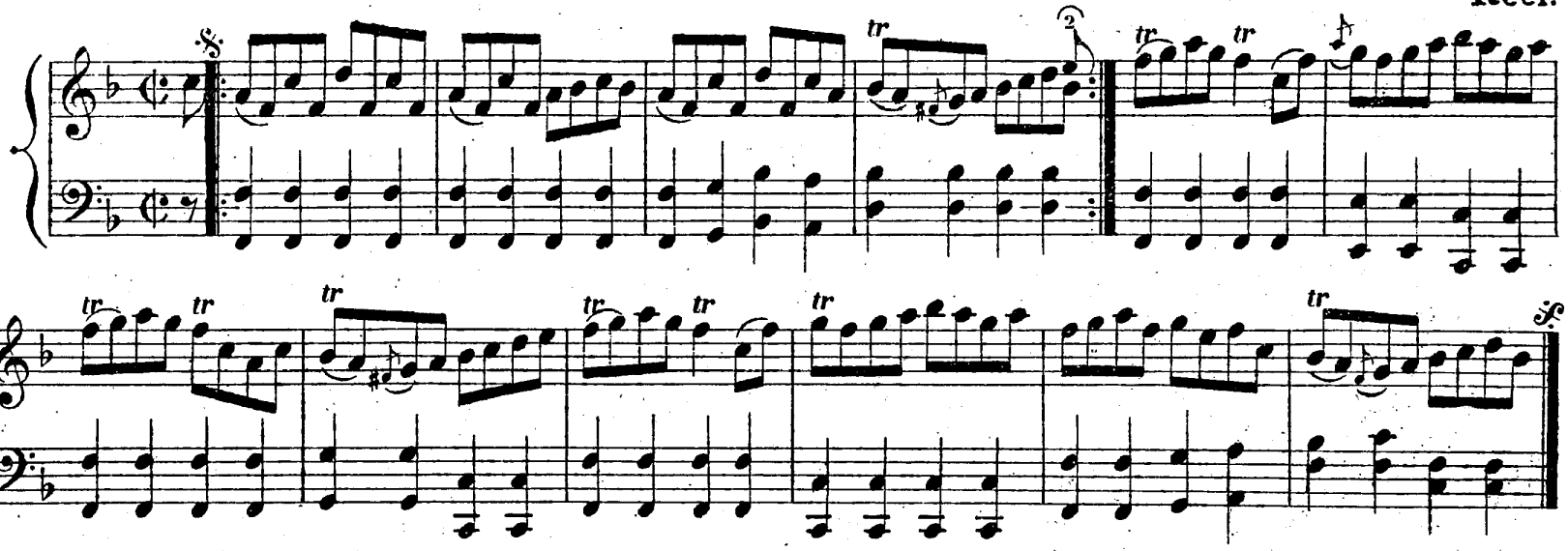

LENNOXLOVE TO BLANTYRE.

Strathspey.

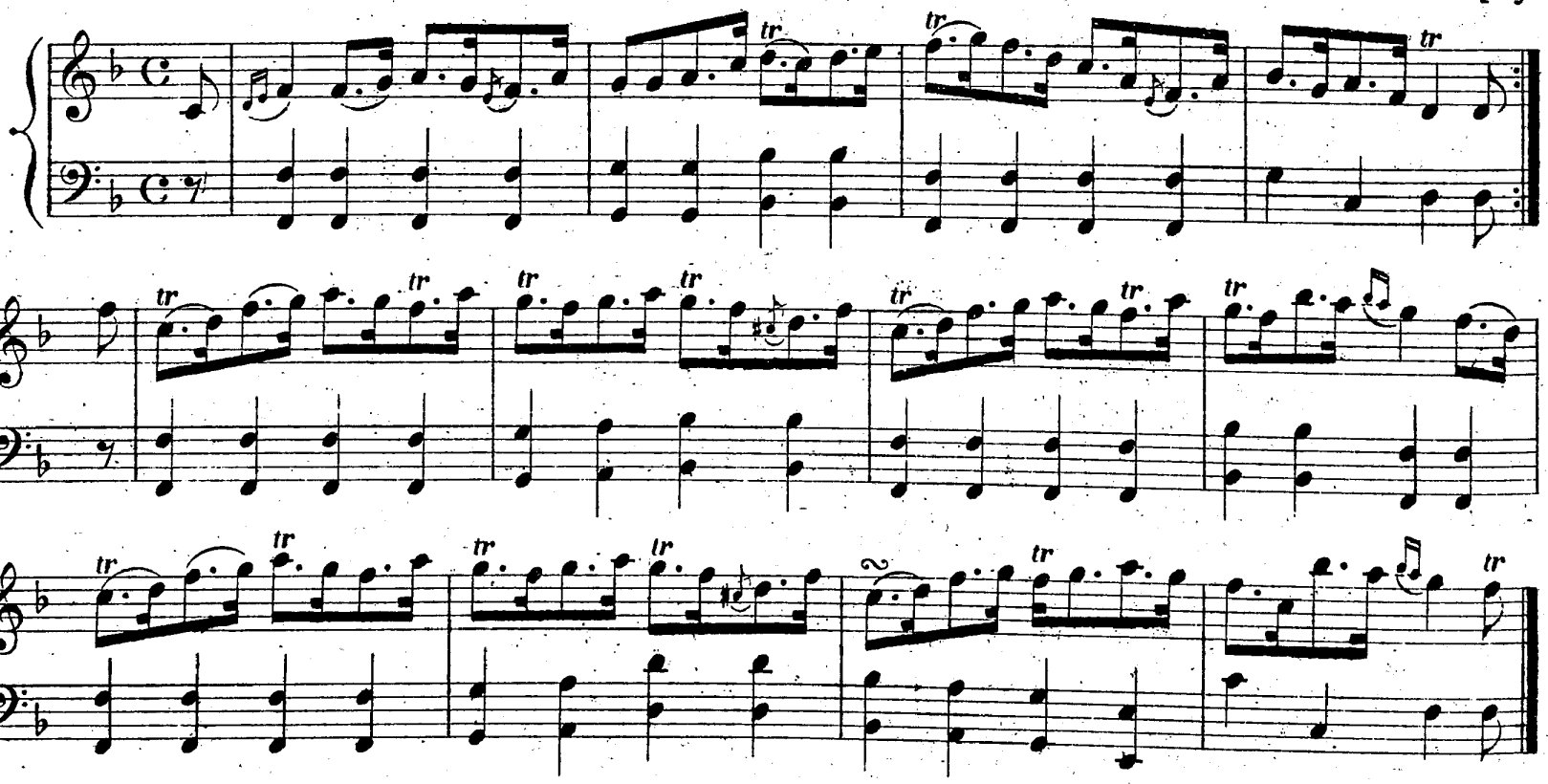

THE WHIGS OF FIFE.

F MAJOR AND D MINOR.

Reel.

MRS GARDEN OF TROUP.

R. Petrie.

Strathspey.

I'LL GANG NAE MAIR TO YON TOWN.

Reel.

MISS STEWART-ROBERTSON OF EDRADYNATE.

R. Petrie.
Reel.

F MAJOR AND D MINOR.

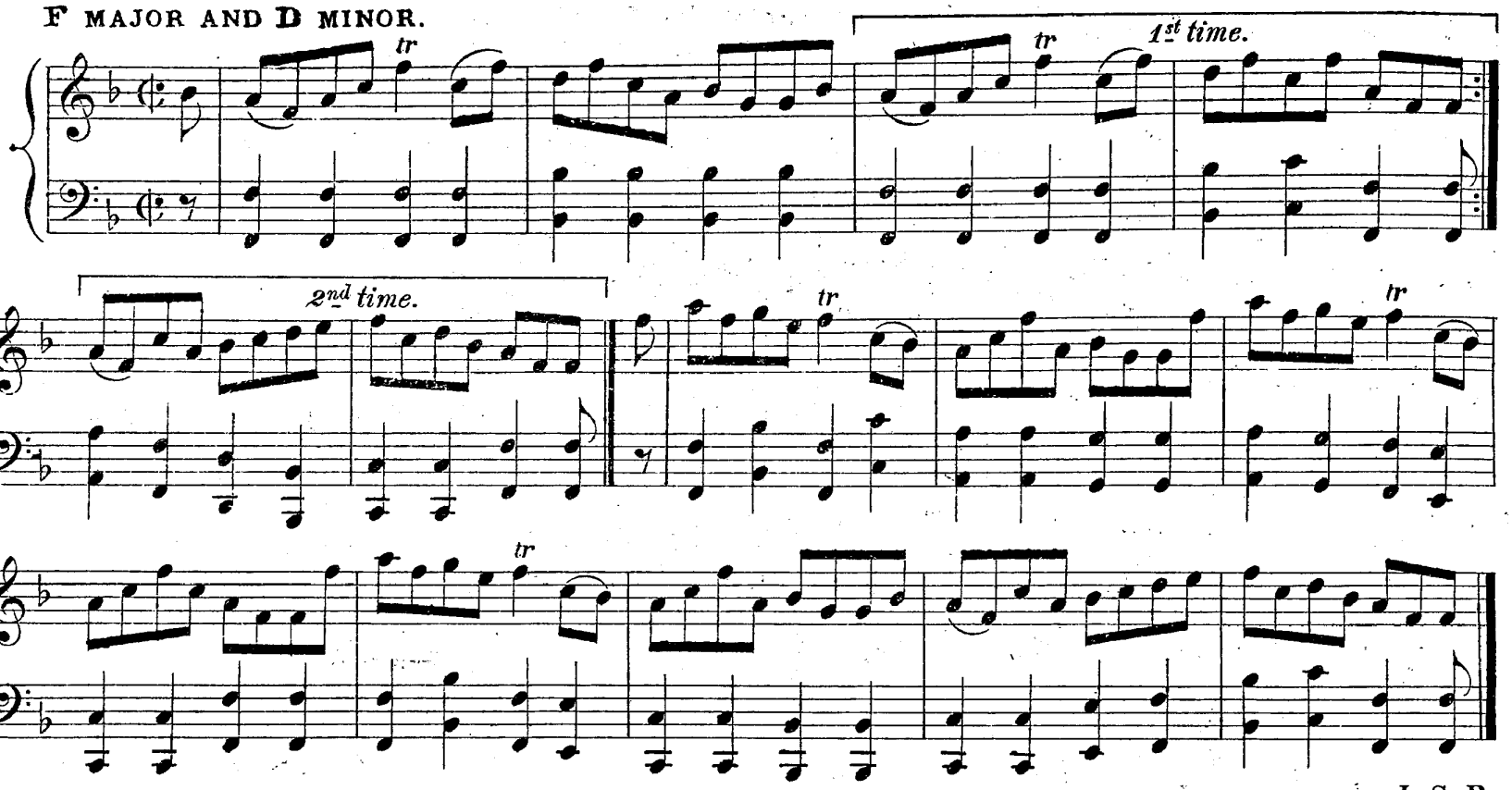

PORT MŌR NA LURGANN.

J. S. R.
Strathspey.

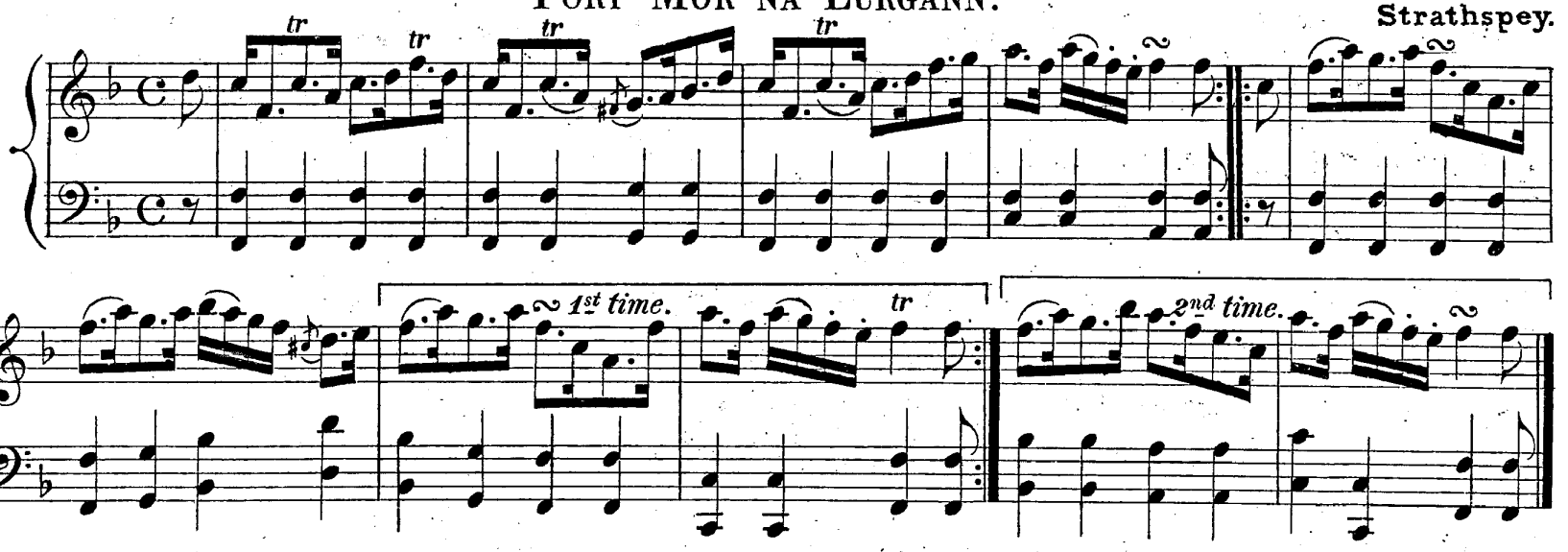

BONNY LASS OF BALLANTRAE.

Reel.

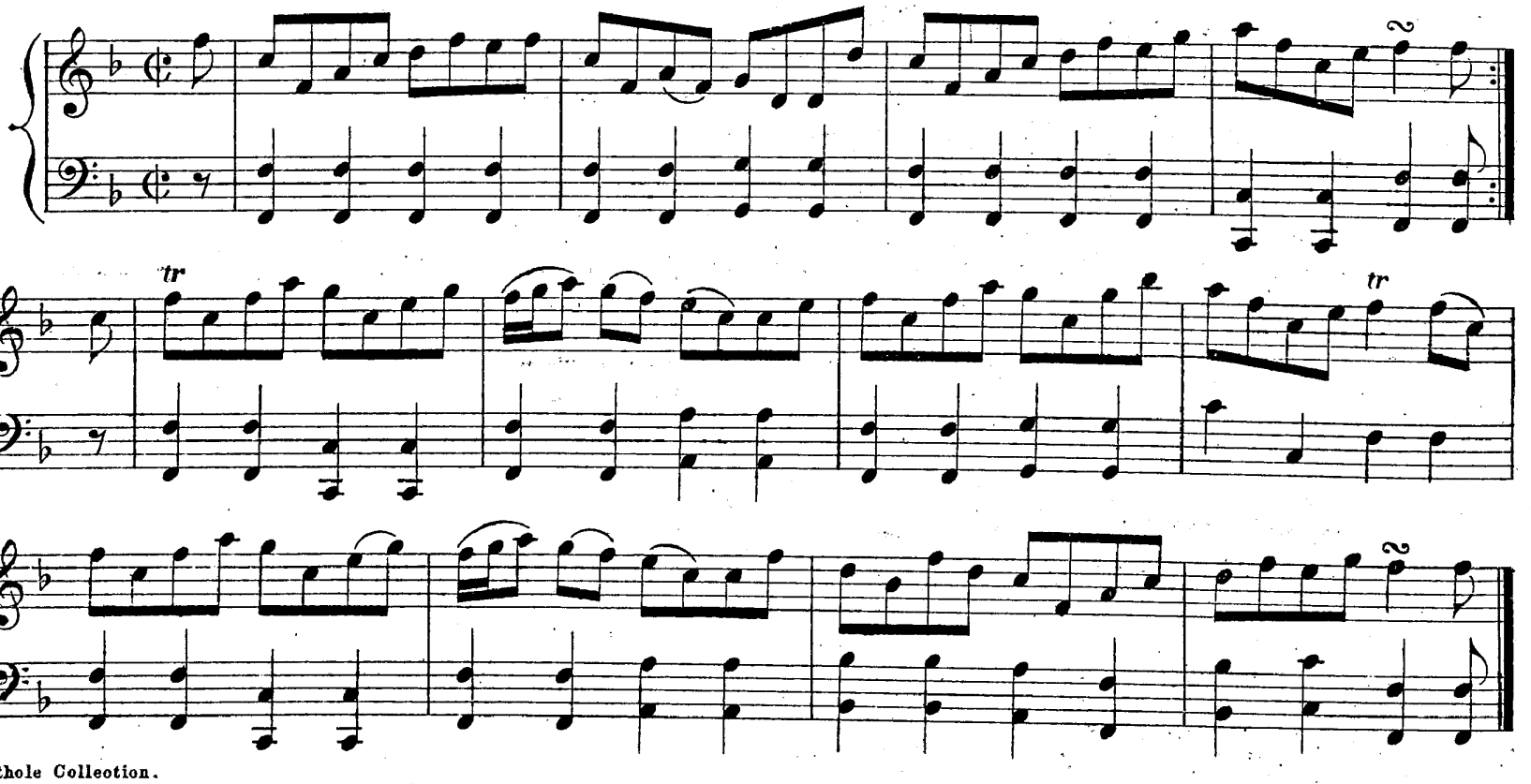

SEUMAS MÒR A' GHLINNE.

J. S. R.
Reel.

F MAJOR AND D MINOR.

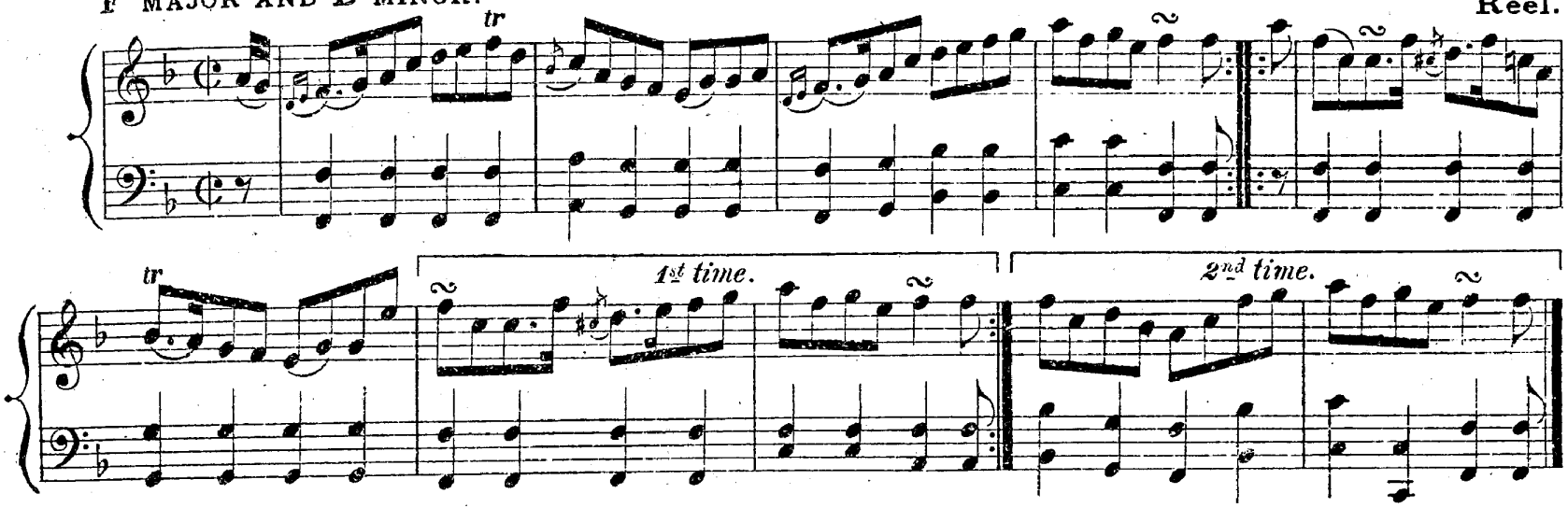

MAÌRI BHÒIDHEACH.

J. S. R.
Strathspey.

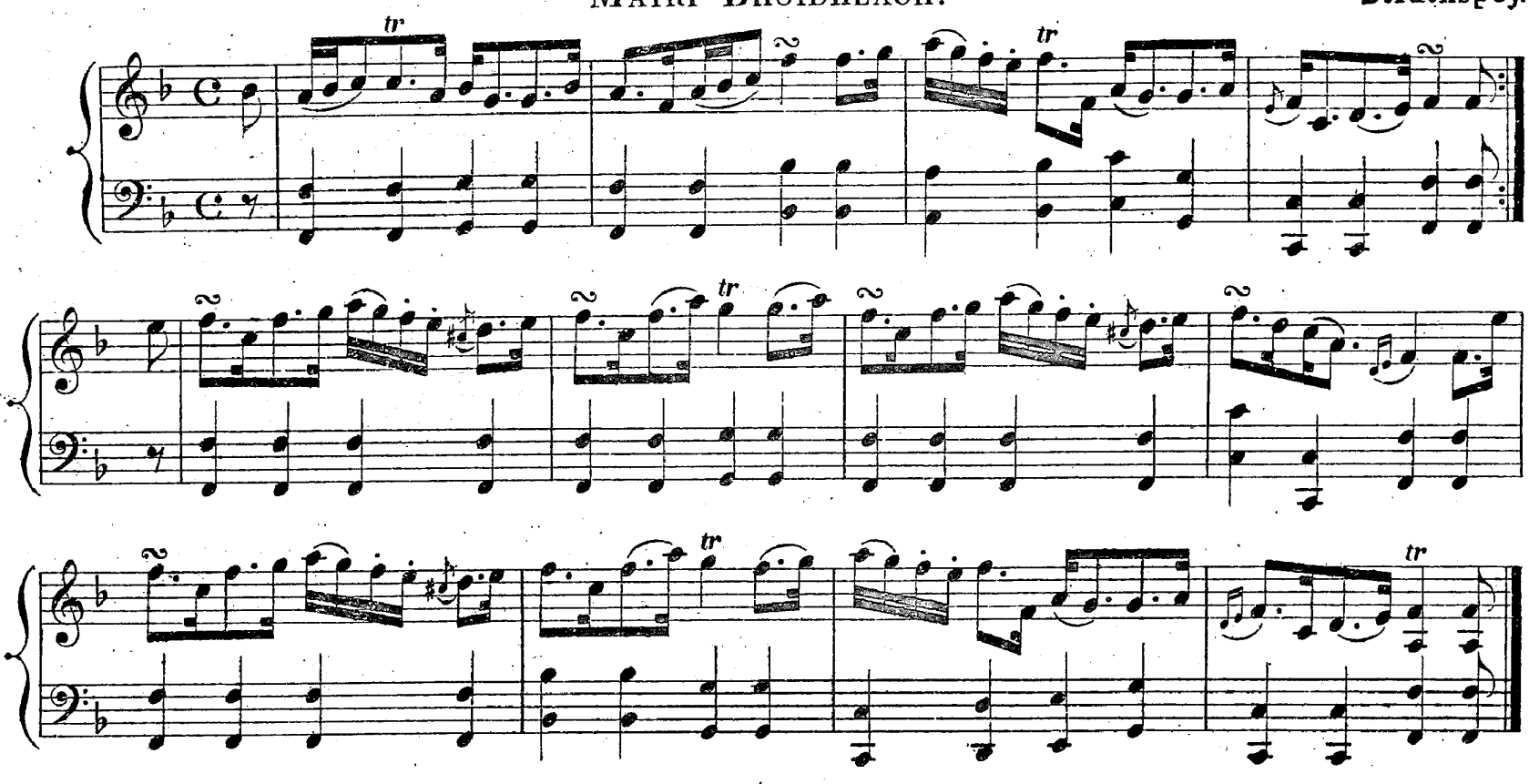

THE MILL OF LAGGAN.

Reel.

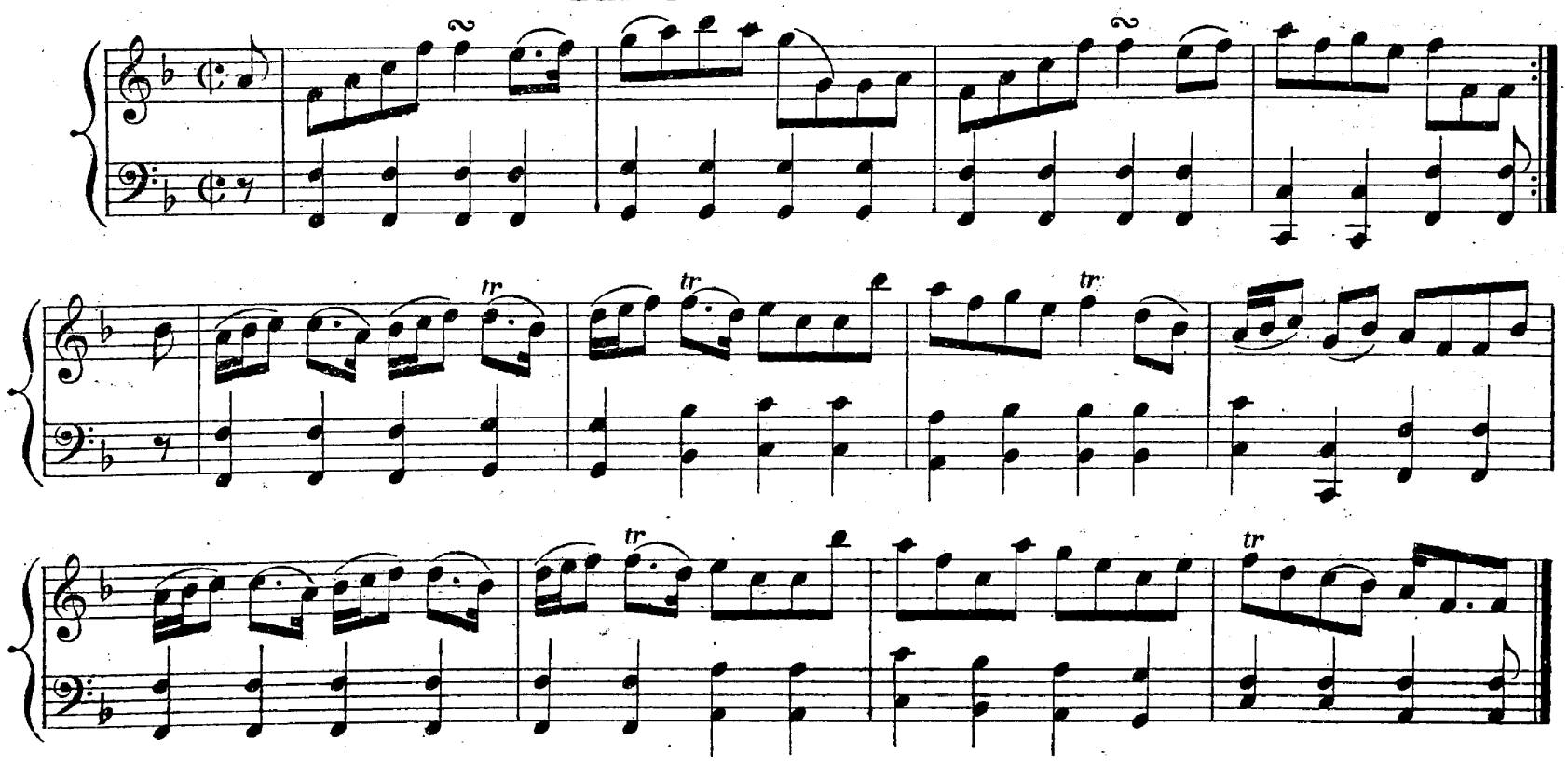

F MAJOR AND D MINOR.

JOHN ROY STEWART.

Strathspey.

PERTH ASSEMBLY.

Reel.

LORD GLENORCHY.

Strathspey.

1st time.

2nd time.

BIRKS OF ABERFELDY.

F MAJOR AND D MINOR. Reel.

DAINTY DAVIE.

Strathspey.

tr tr 1st time. 2nd time.

SALLY KELLY.

Reel.

LORD MOIRA.

F MAJOR AND D MINOR.

Slow Strathspey.

1st time. 2nd time.

Mr CAMPBELL CRAIGNISH.

Reel.

8vas ad lib.

1st time. 2nd time.

F MAJOR AND D MINOR.

KINRARA.

Reel.

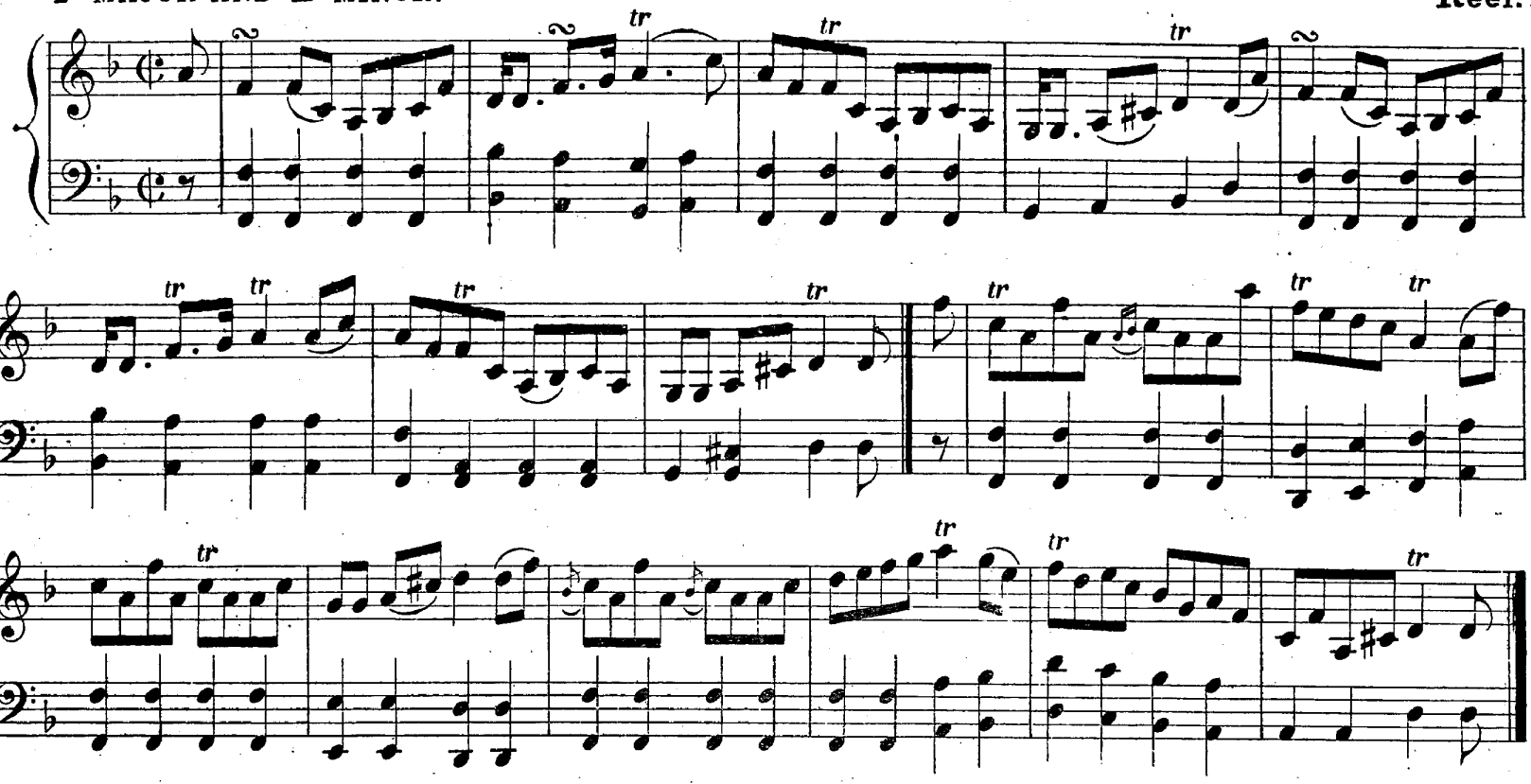

MISS ANN AMELIA MURRAY.

Strathspey.

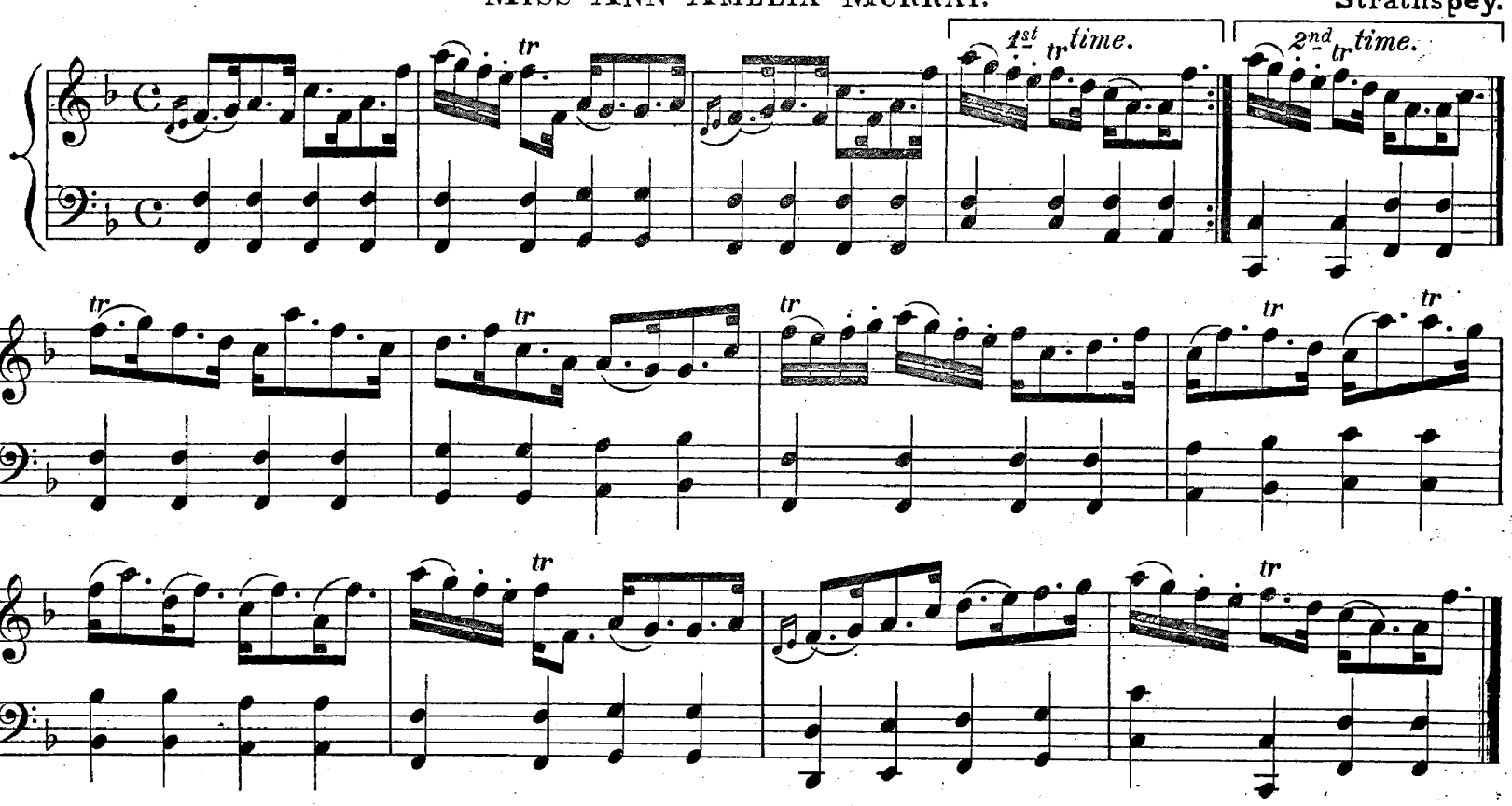

ATHOLE HOUSE.

Reel.

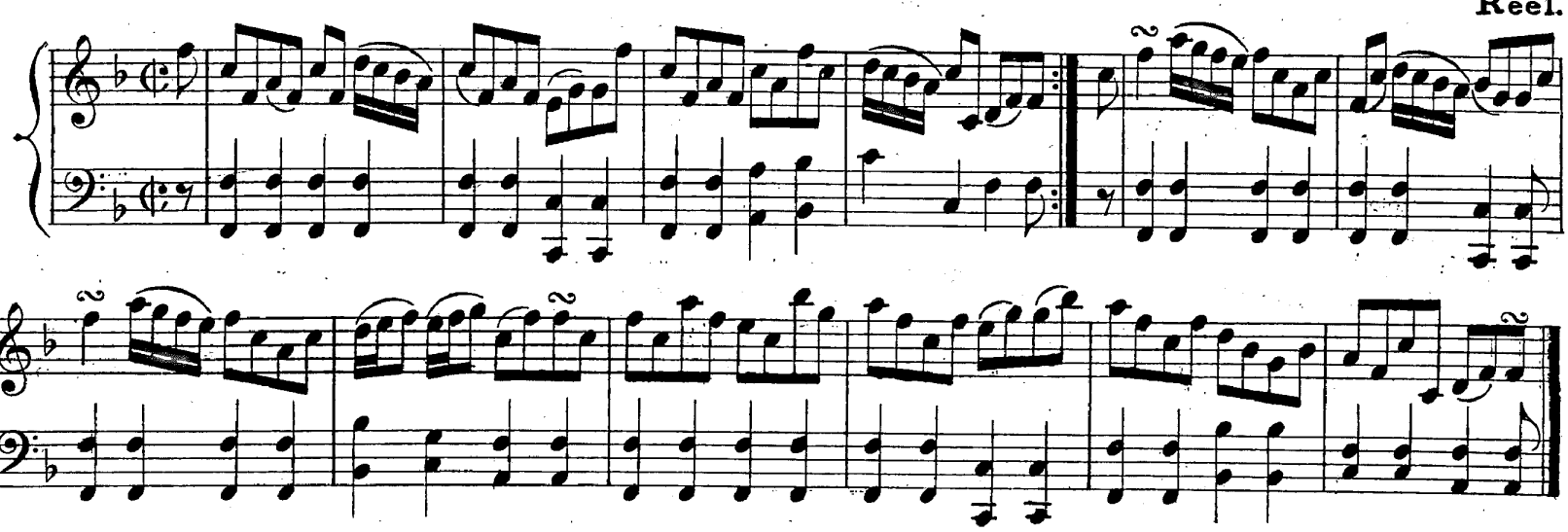

MILLER LADS.

Strathspey.

F MAJOR AND D MINOR.

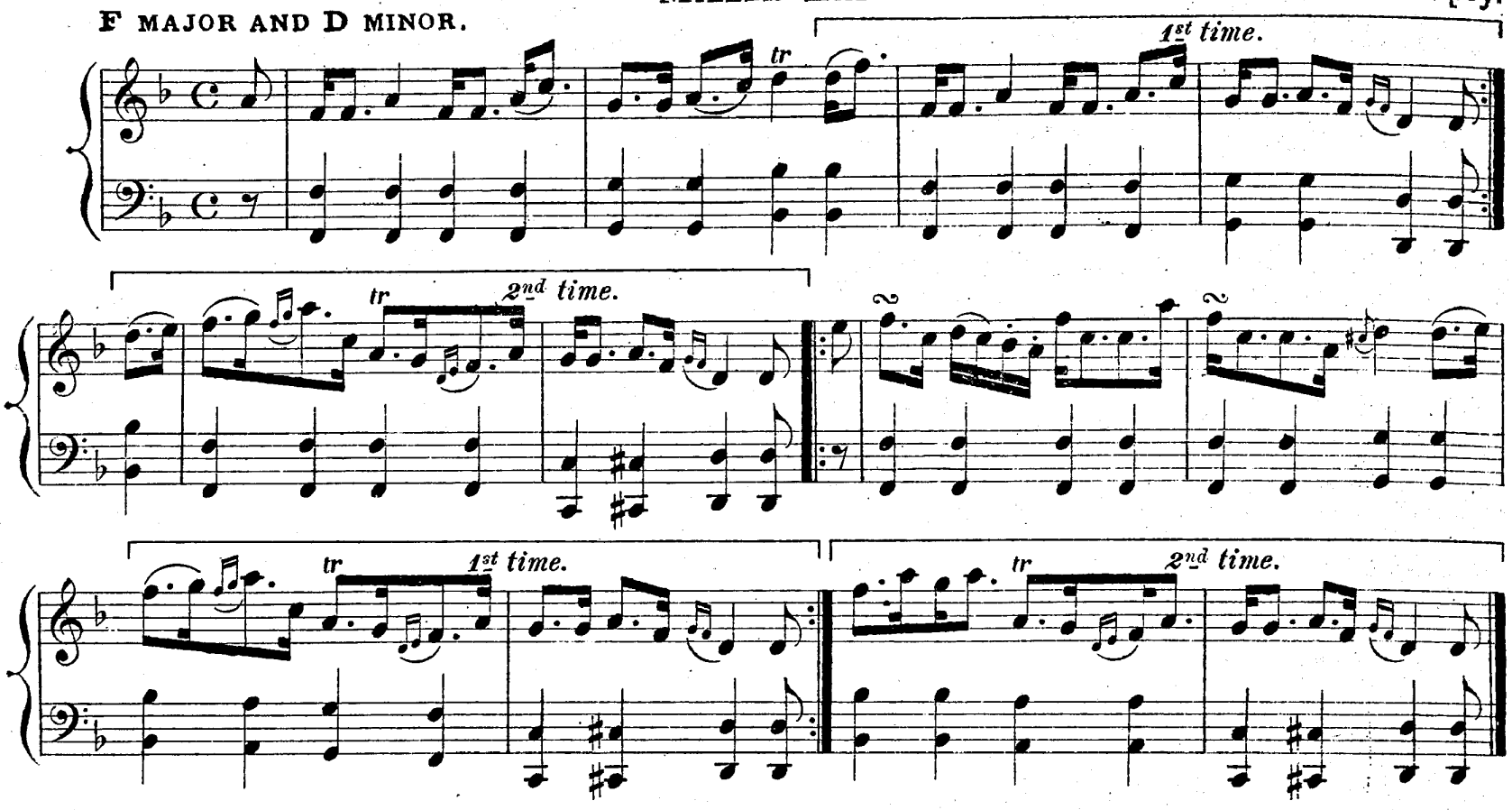

BRAES OF BALQUHIDDER.

Reel.

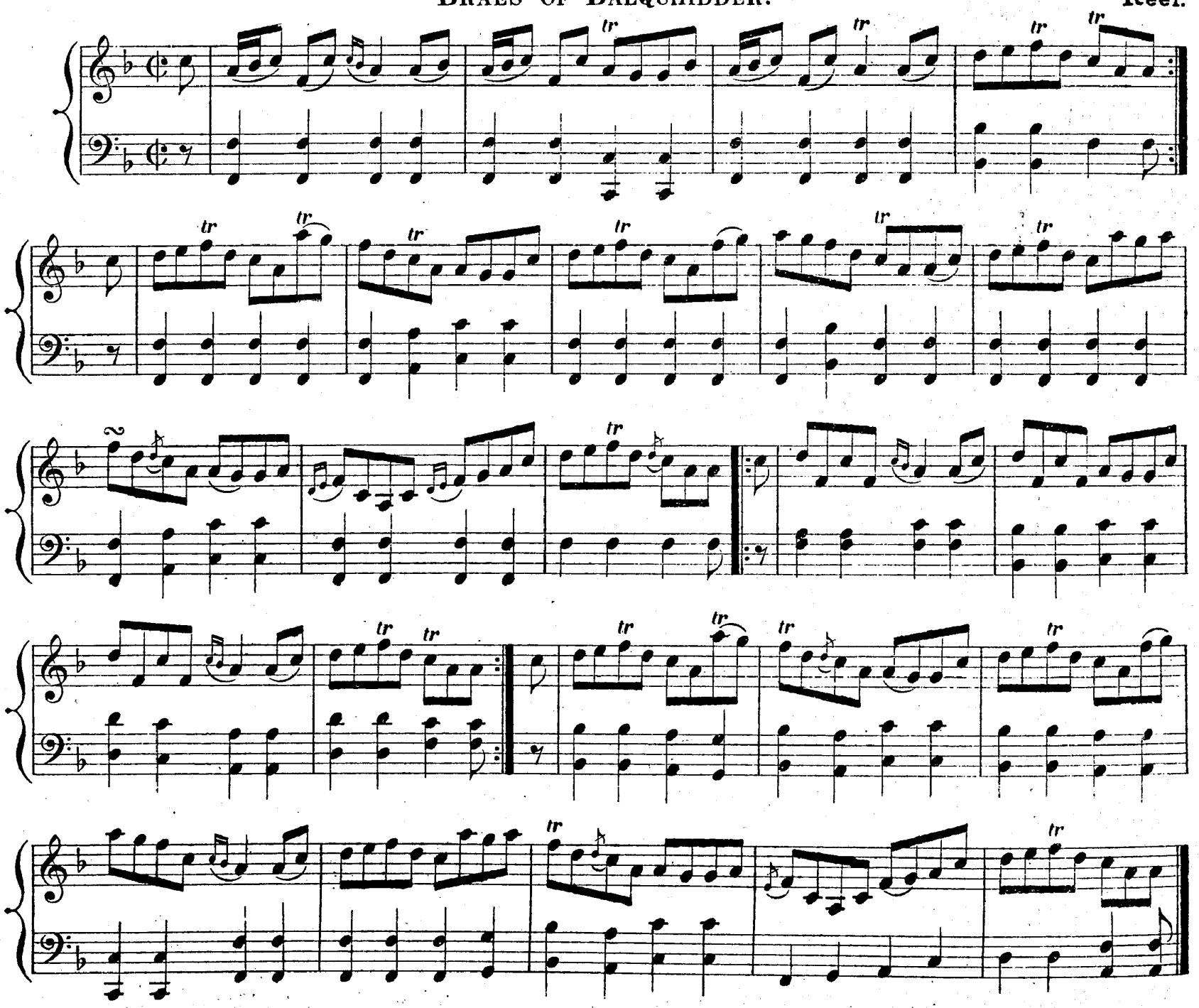

F MAJOR AND D MINOR.

Mrs Macdowal Grant.

Strathspey.

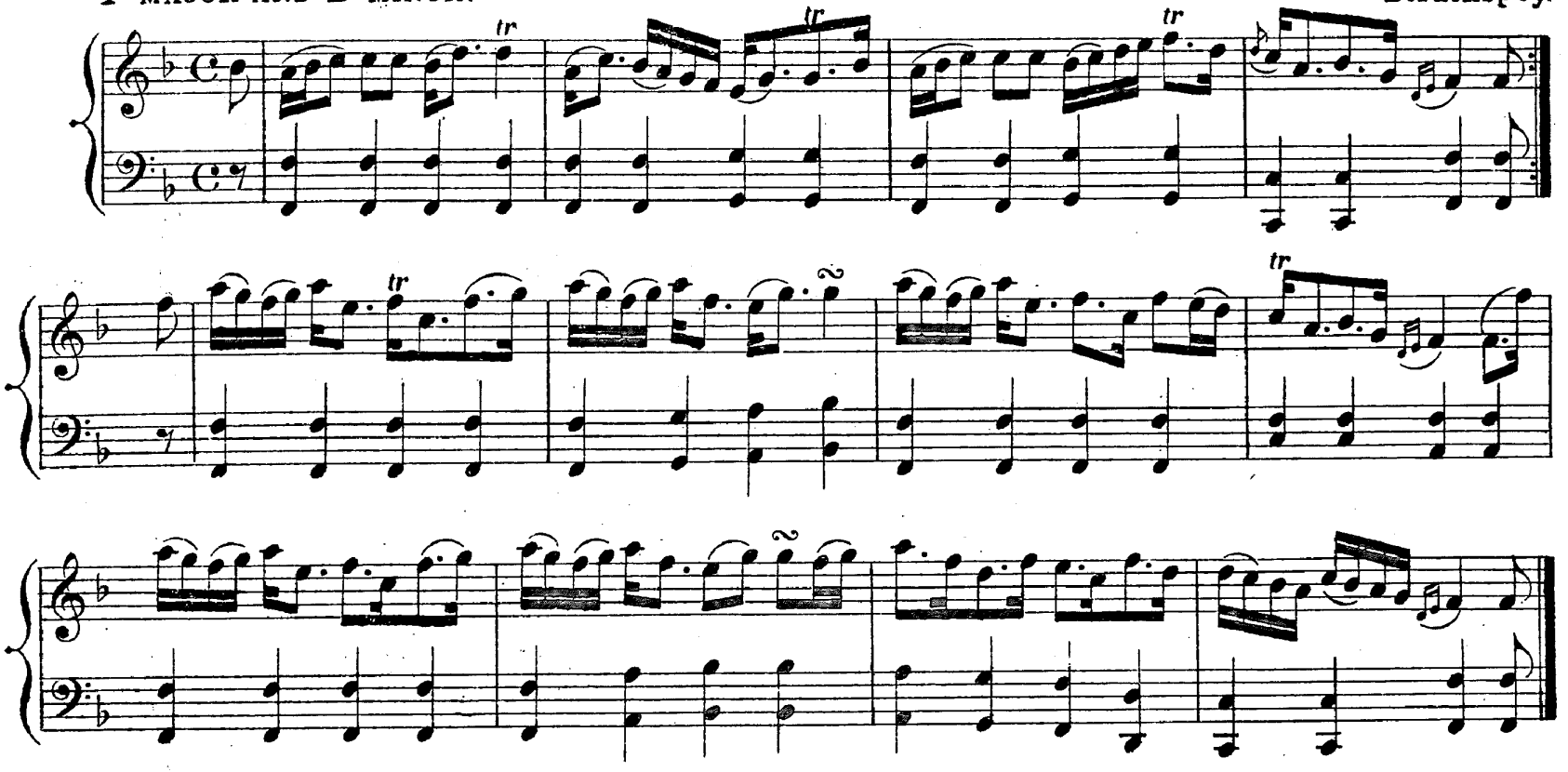

Duchess of Bedford.

Reel.

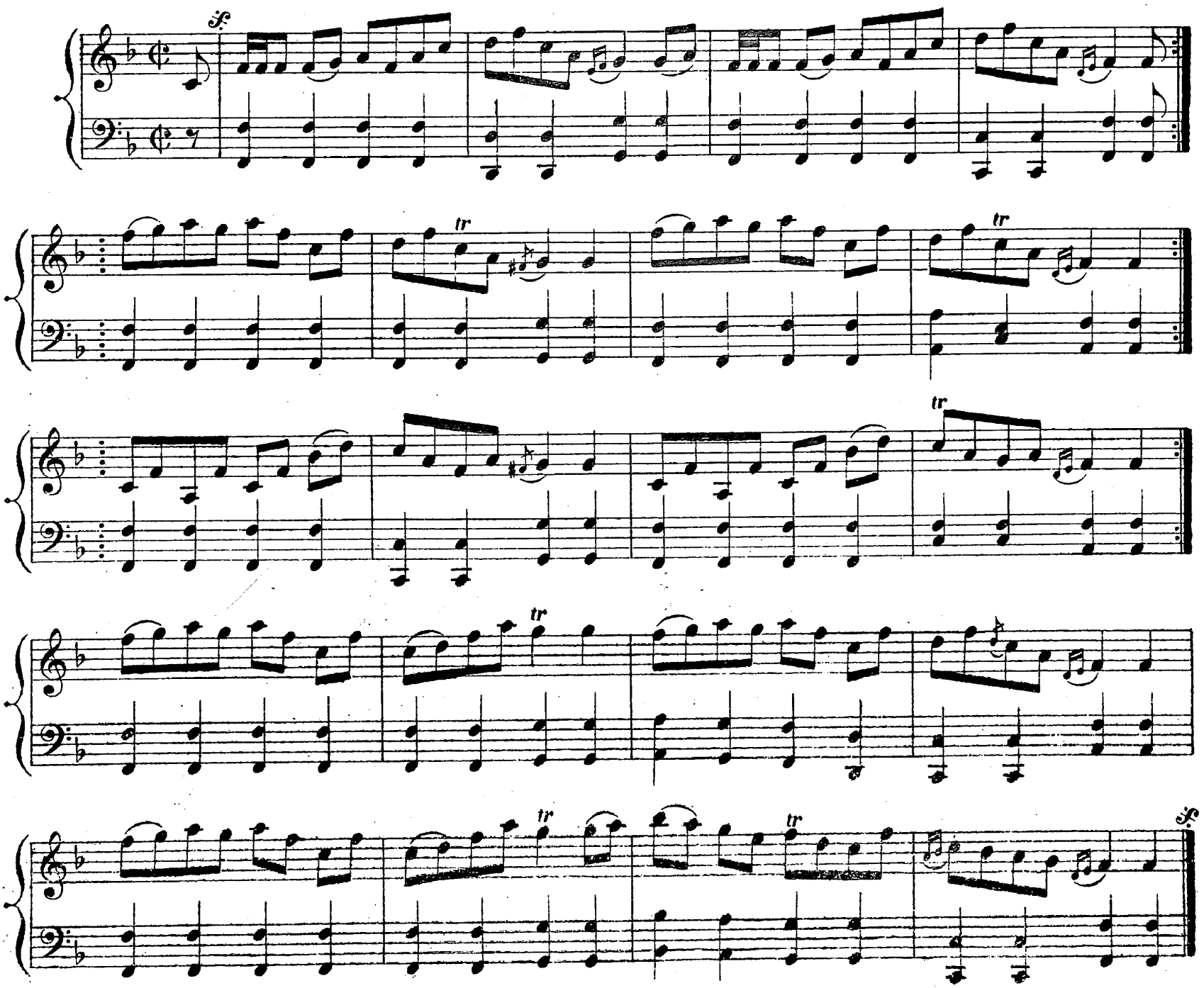

F MAJOR AND D MINOR.

ARCHDUKE JOHN OF AUSTRIA.

Strathspey.

1st time. 2nd time.

EARL OF MARCH.

Reel.

MISS MACPHERSON GRANT OF BALLINDALLOCH.

Strathspey.

1st time. 2nd time.

MISS WELSH.

F MAJOR AND D MINOR.

Reel.

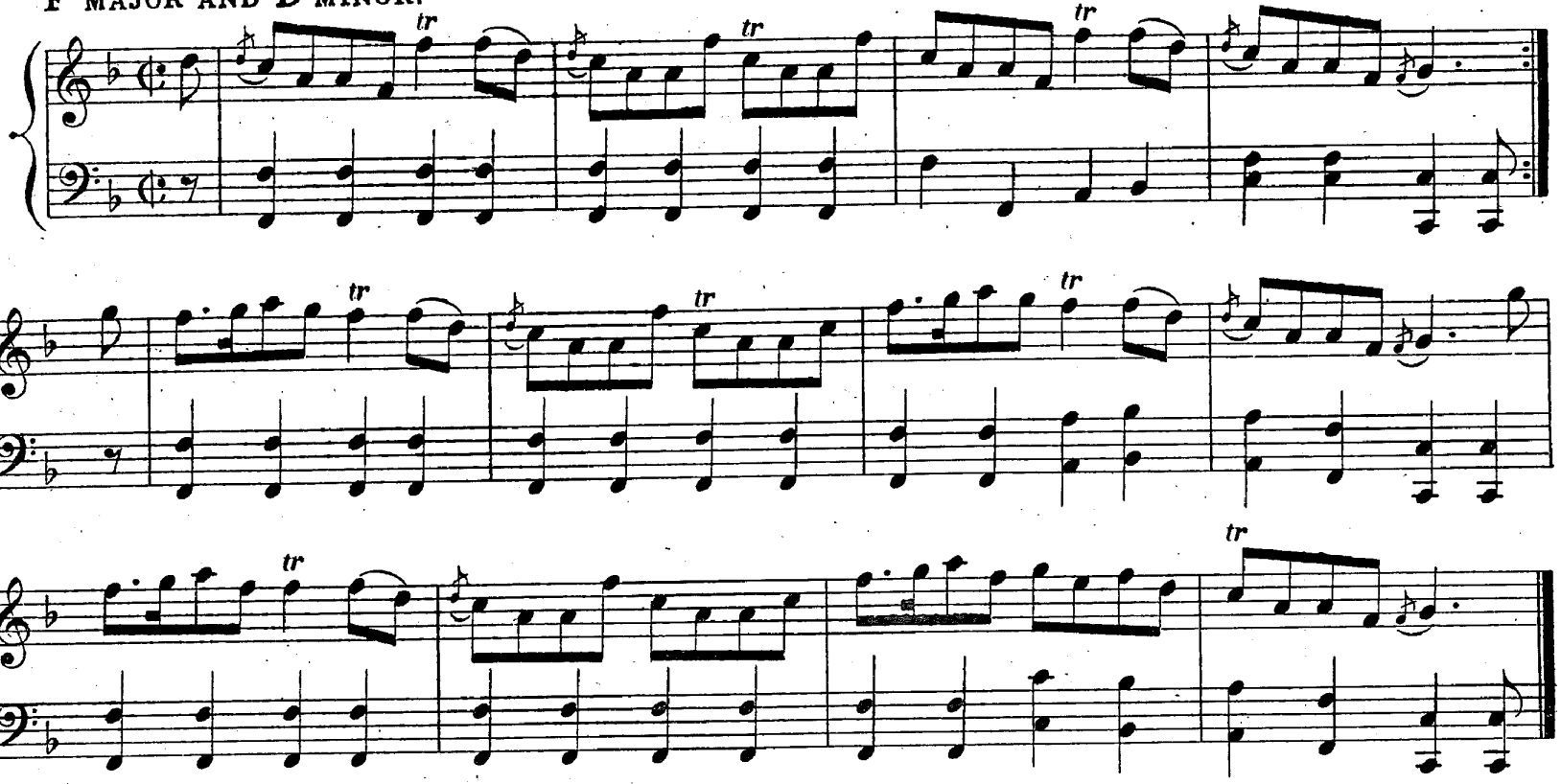

'THE CHISHOLM OR, 'S TOIGH LEAM FHÉIN AN T-SIOSALACH.

Strathspey.

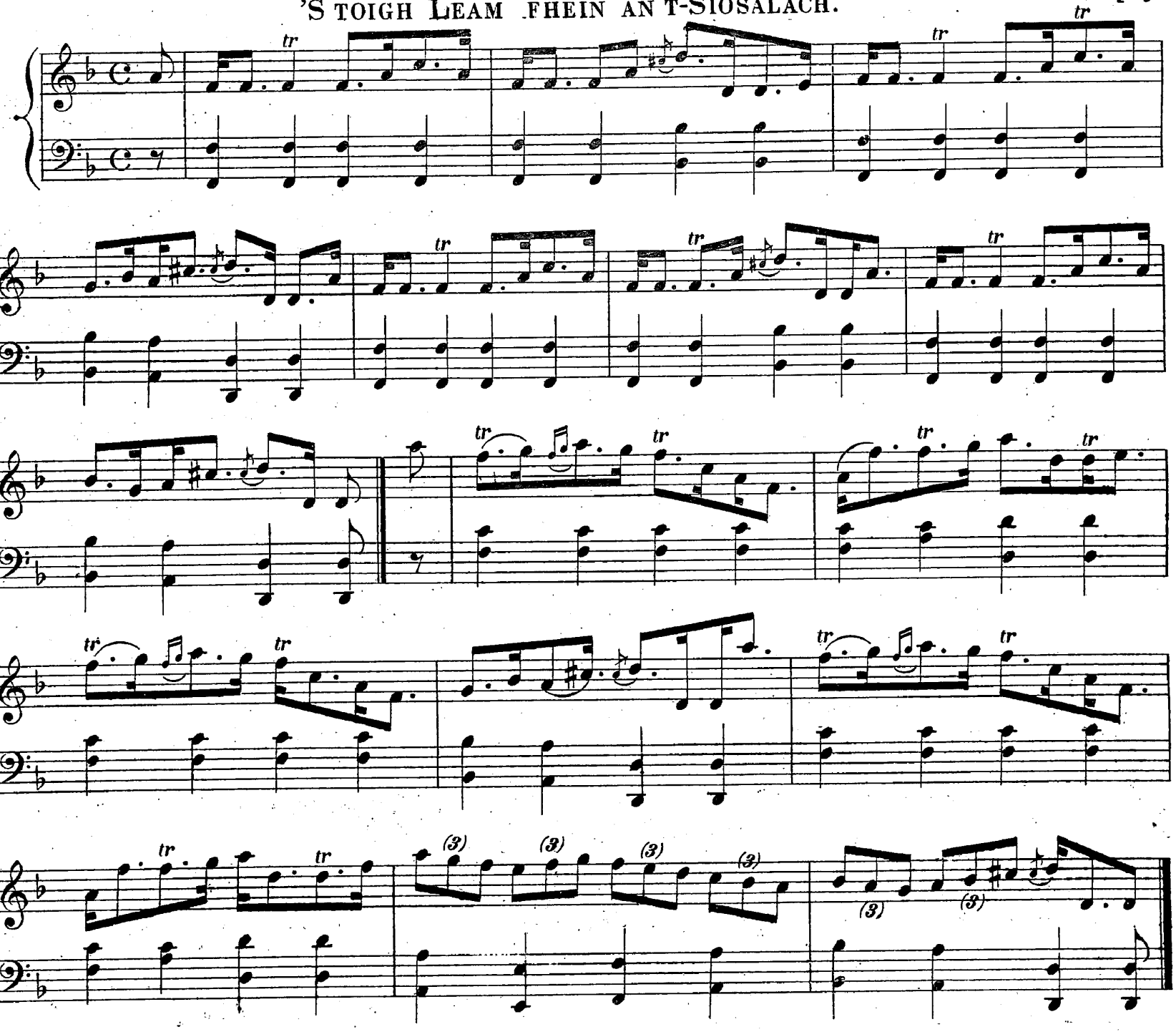

F MAJOR AND D MINOR.

LADY HARRIET HOPE.

Reel.

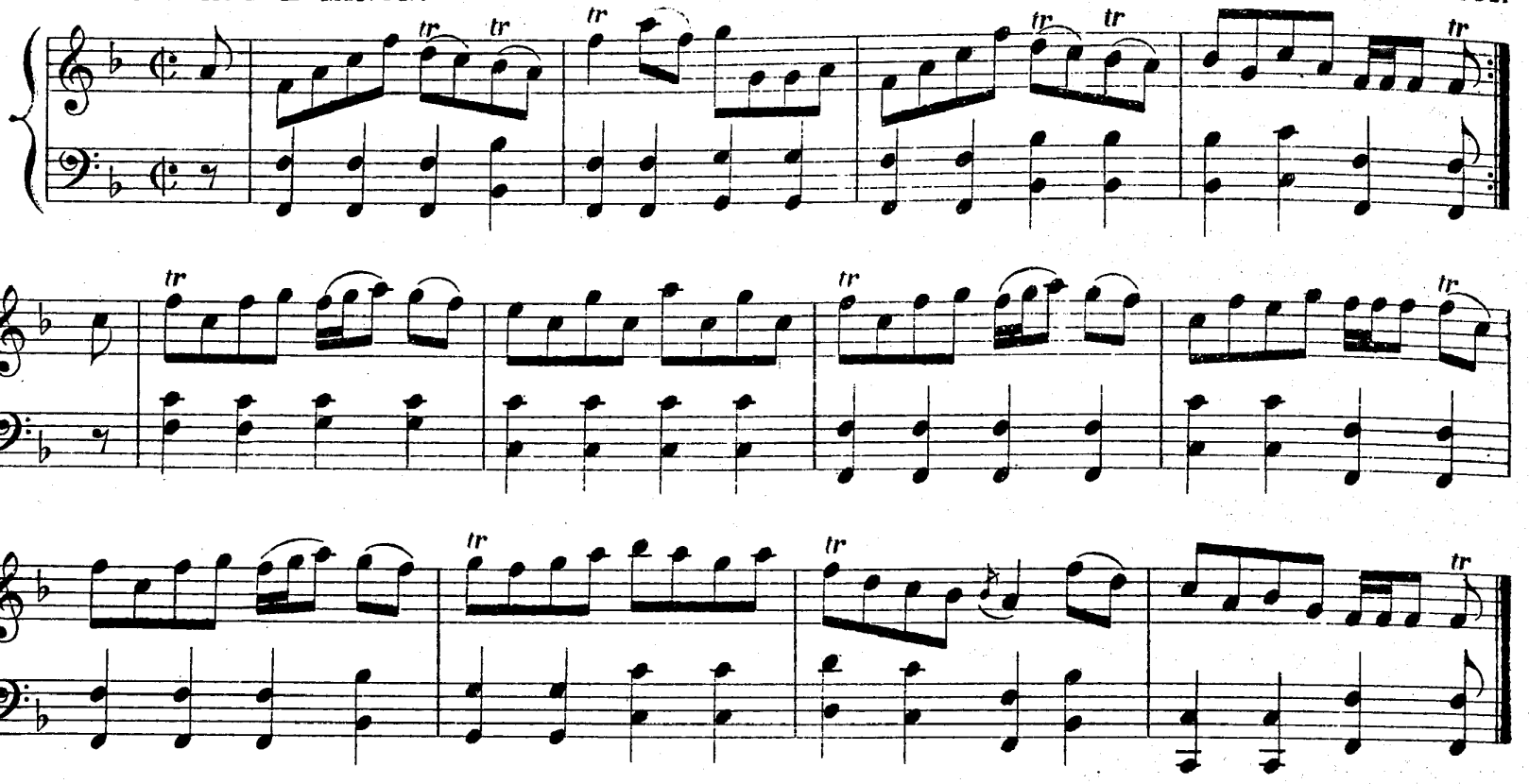

THE HIGHLANDS OF BANFFSHIRE.

Strathspey.

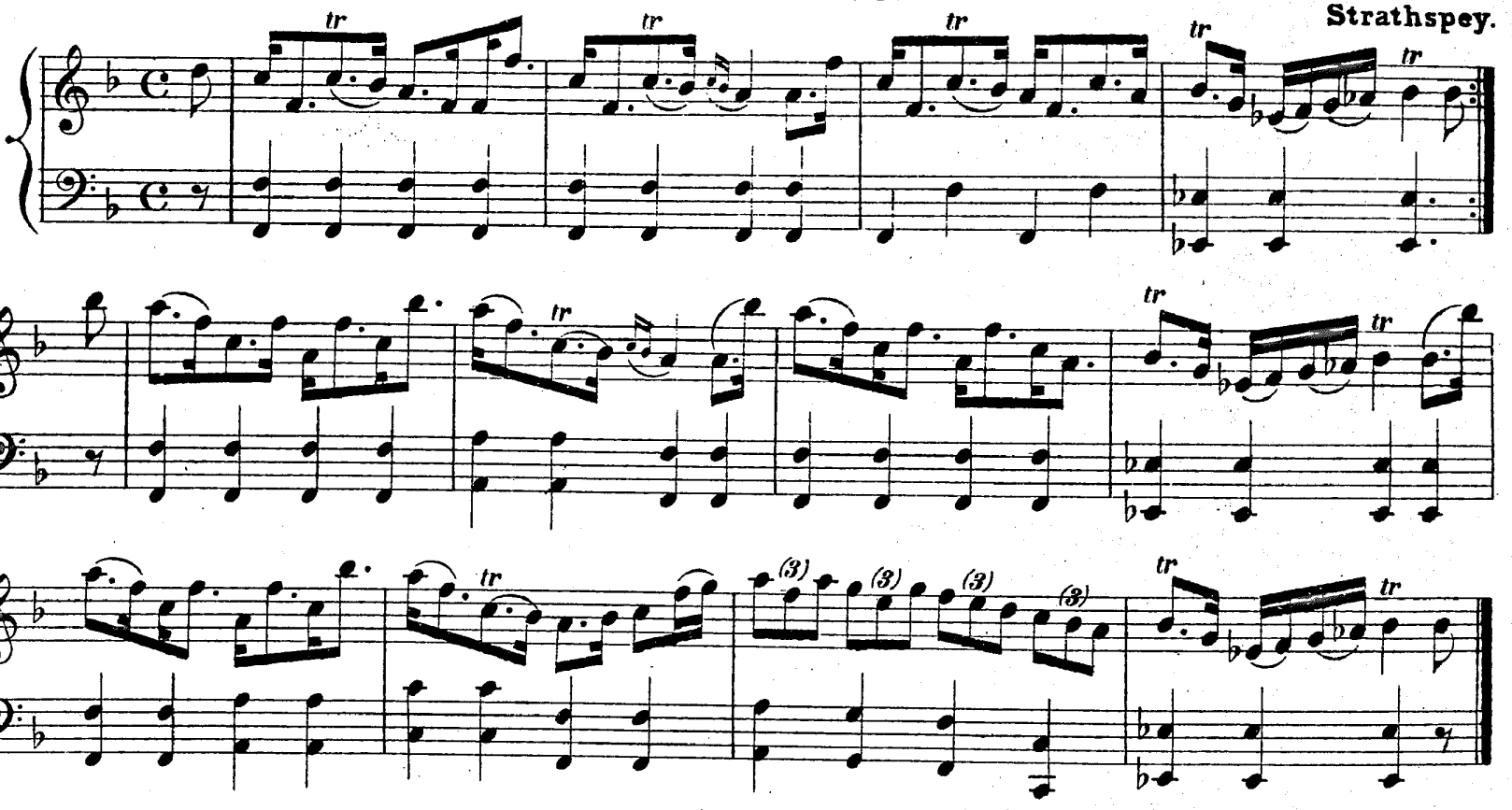

THE HIGHLAND SKIP.

Reel.

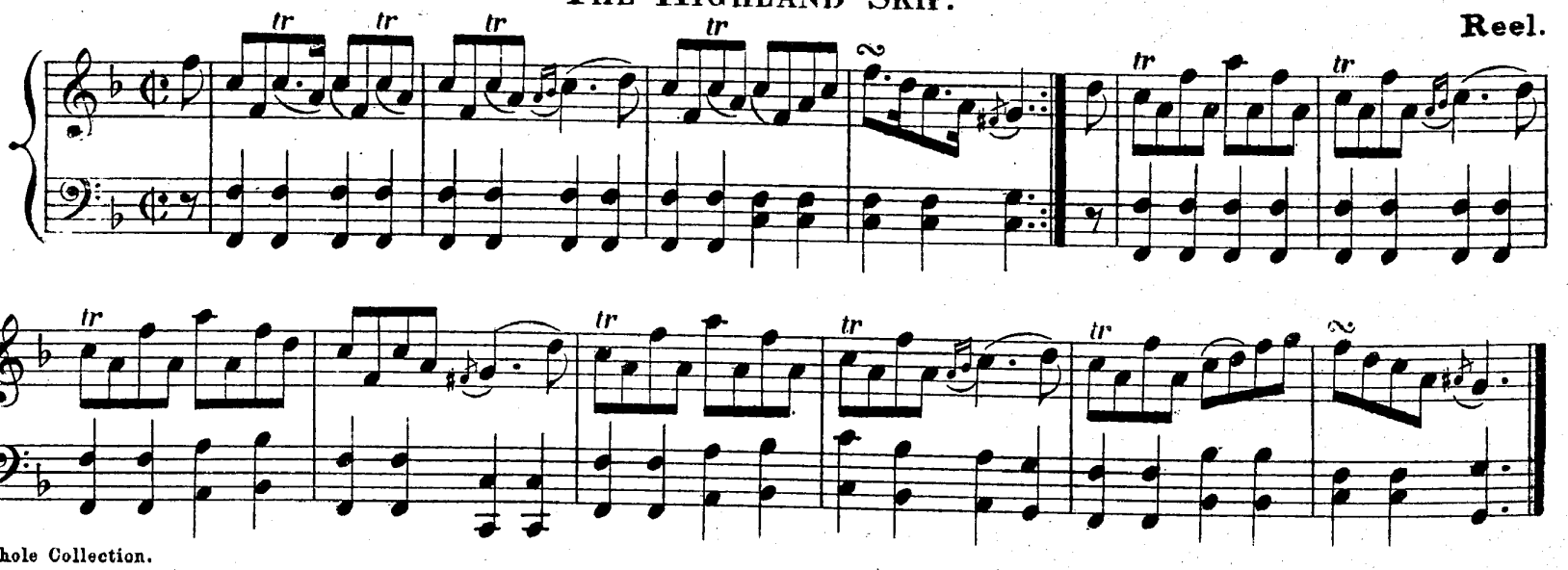

F MAJOR AND D MINOR.

GAREY COTTAGE.

Strathspey.

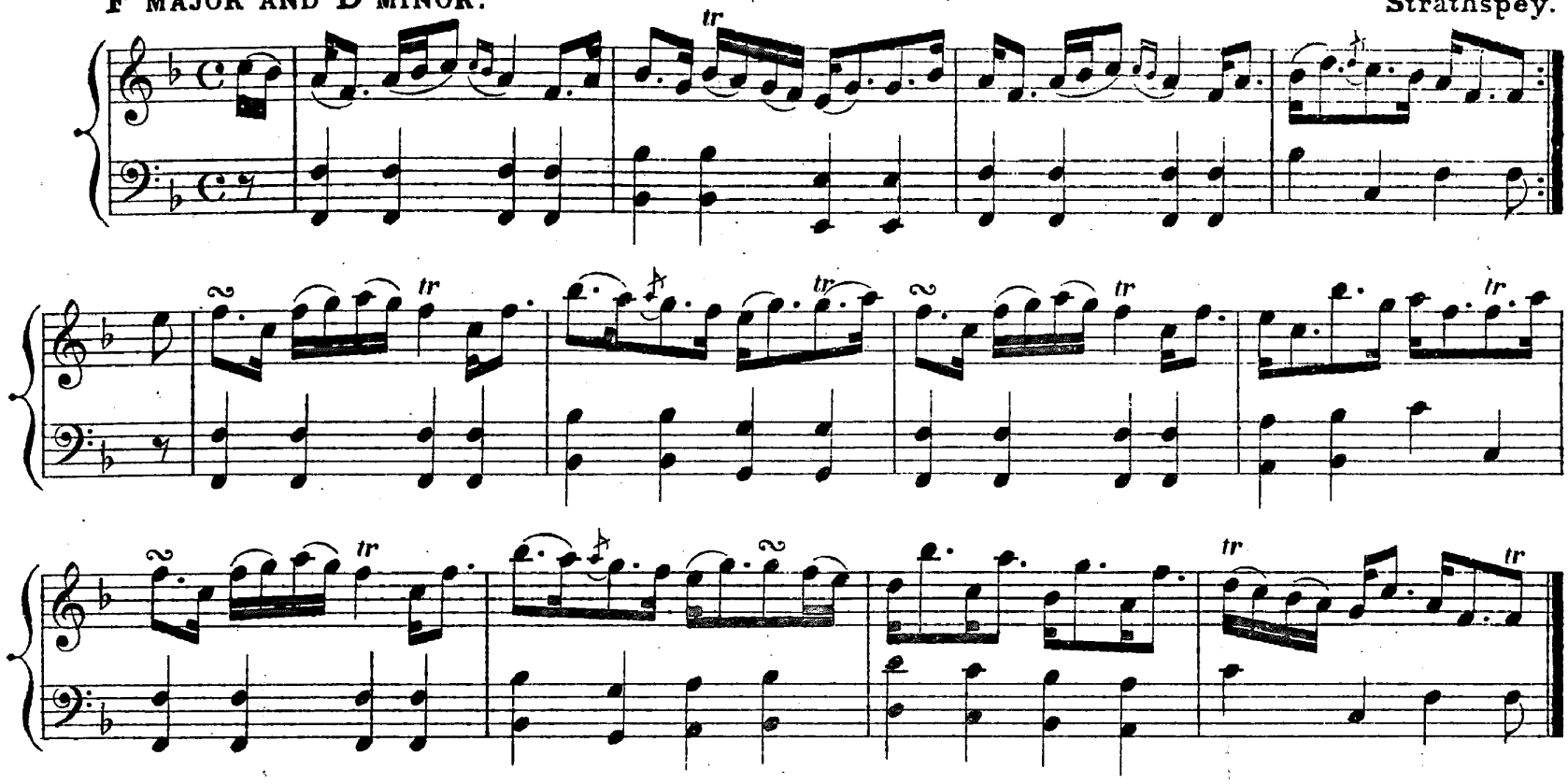

THE FISHER'S WEDDING.

Reel.

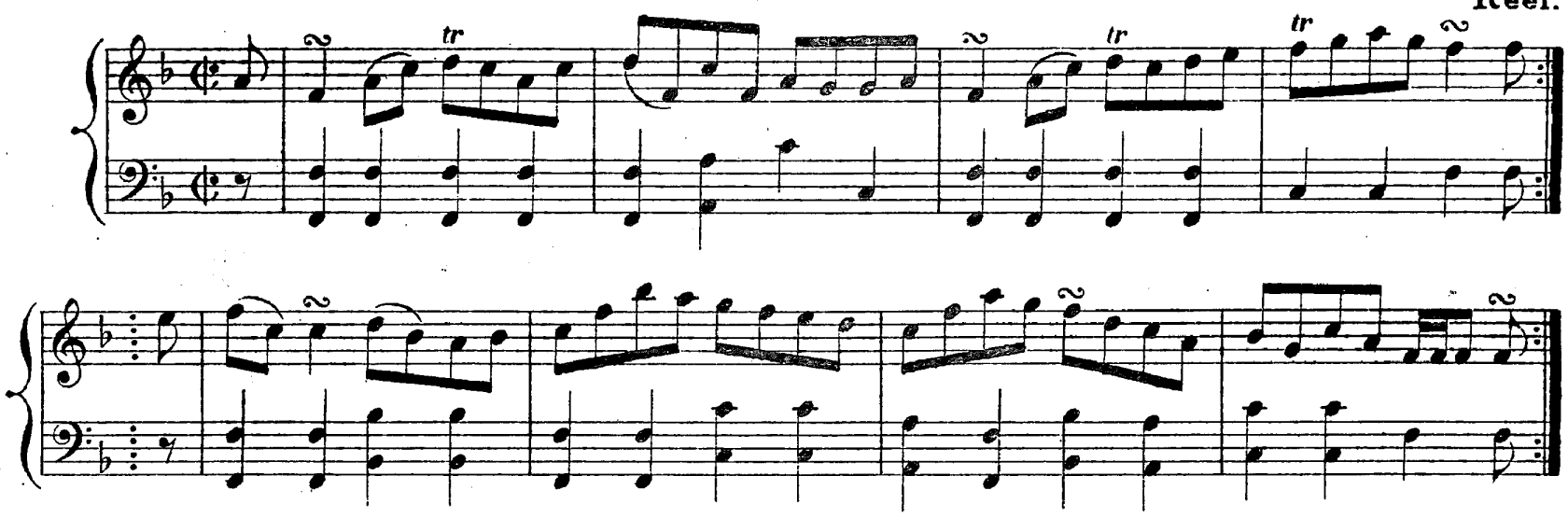

MISS MURRAY OF AUCHTERTYRE.

Strathspey.

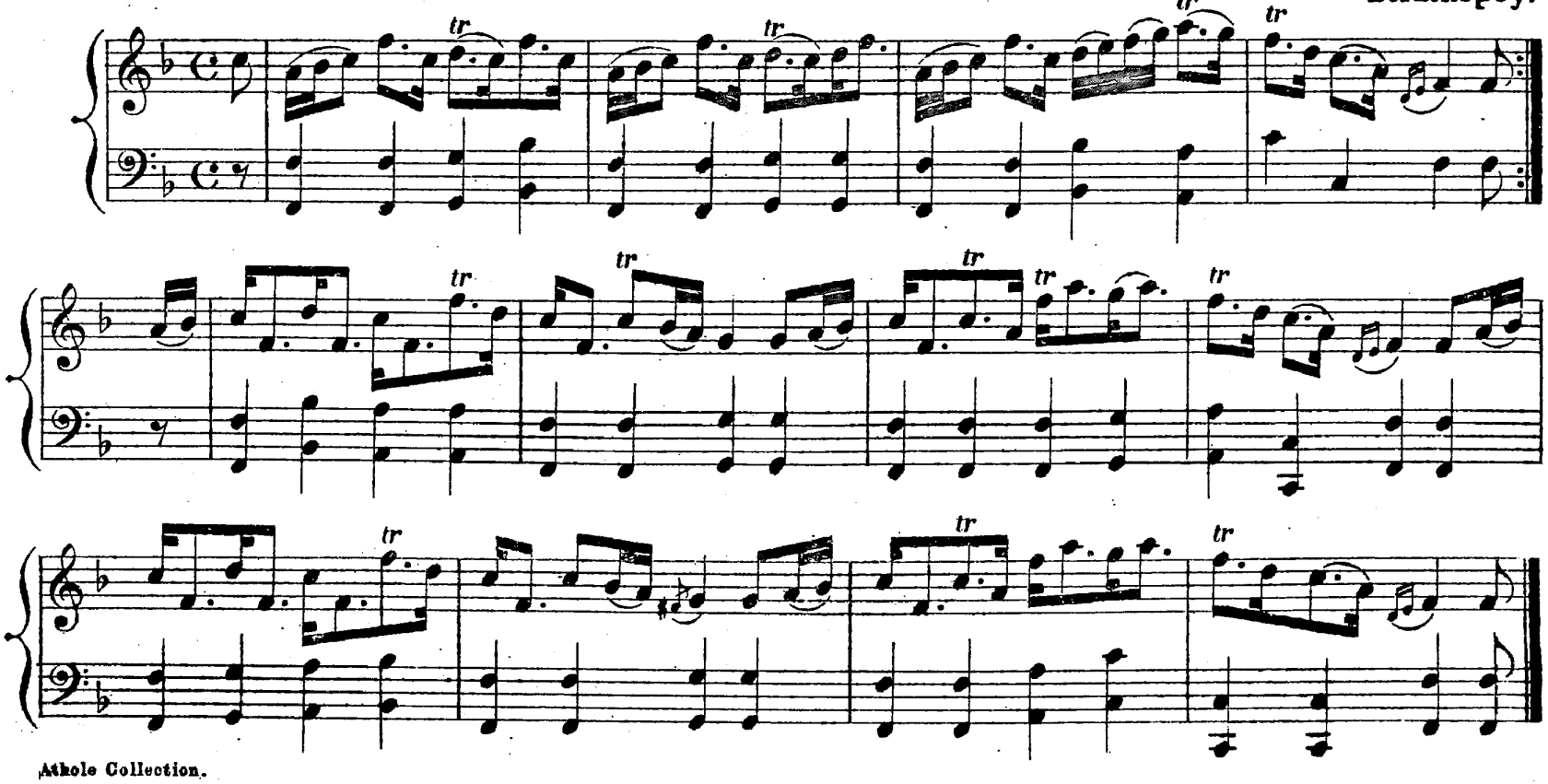

F MAJOR AND D MINOR.

THE WAPPINSCHAW.

Reel.

LADY JARDINE.

Strathspey.

MISS GRANT OF GRANT.

Reel.

F MAJOR AND D MINOR.

GLASGOW LASSES.

Reel.

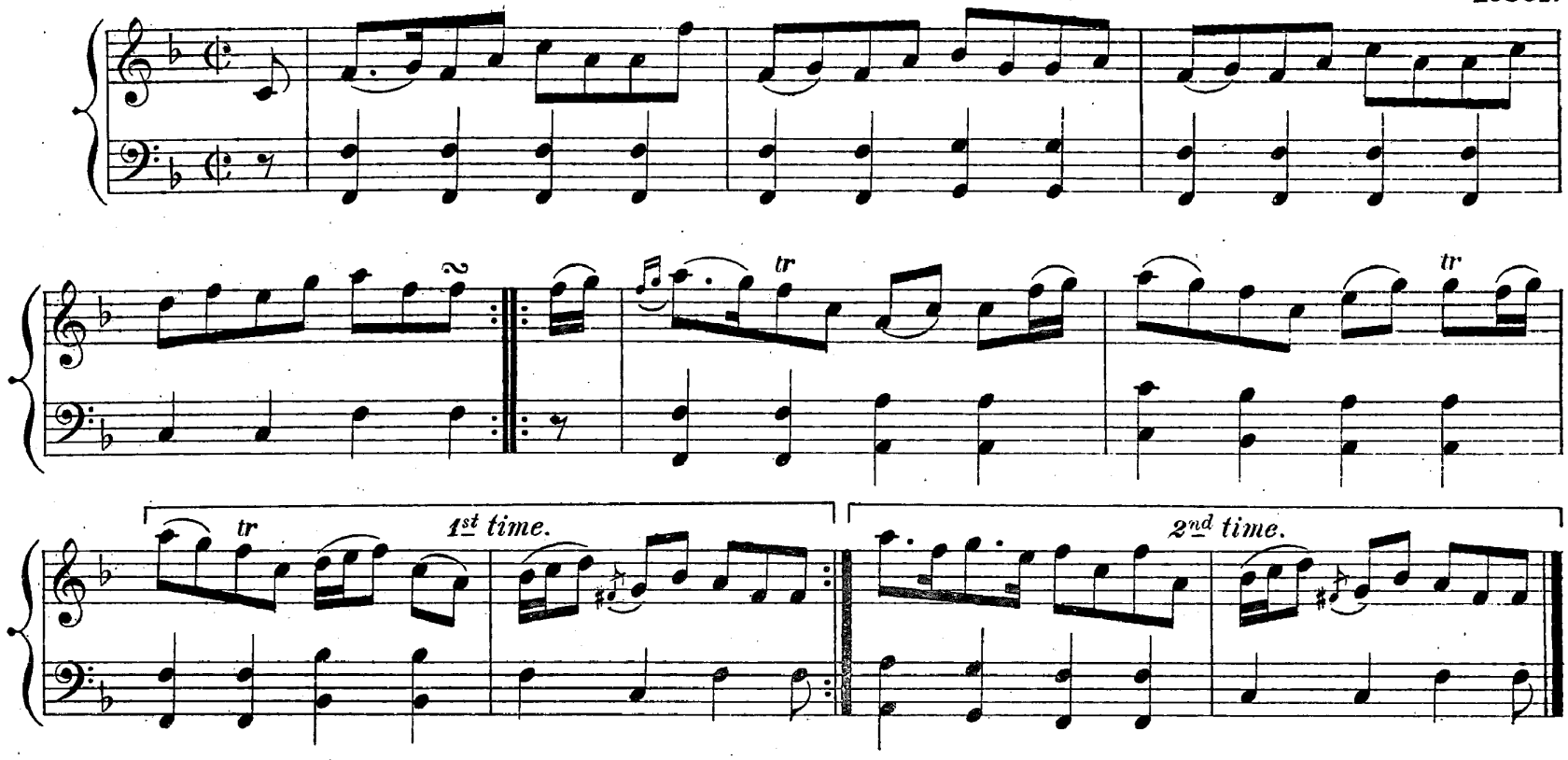

SANDERS BRANE.

Strathspey.

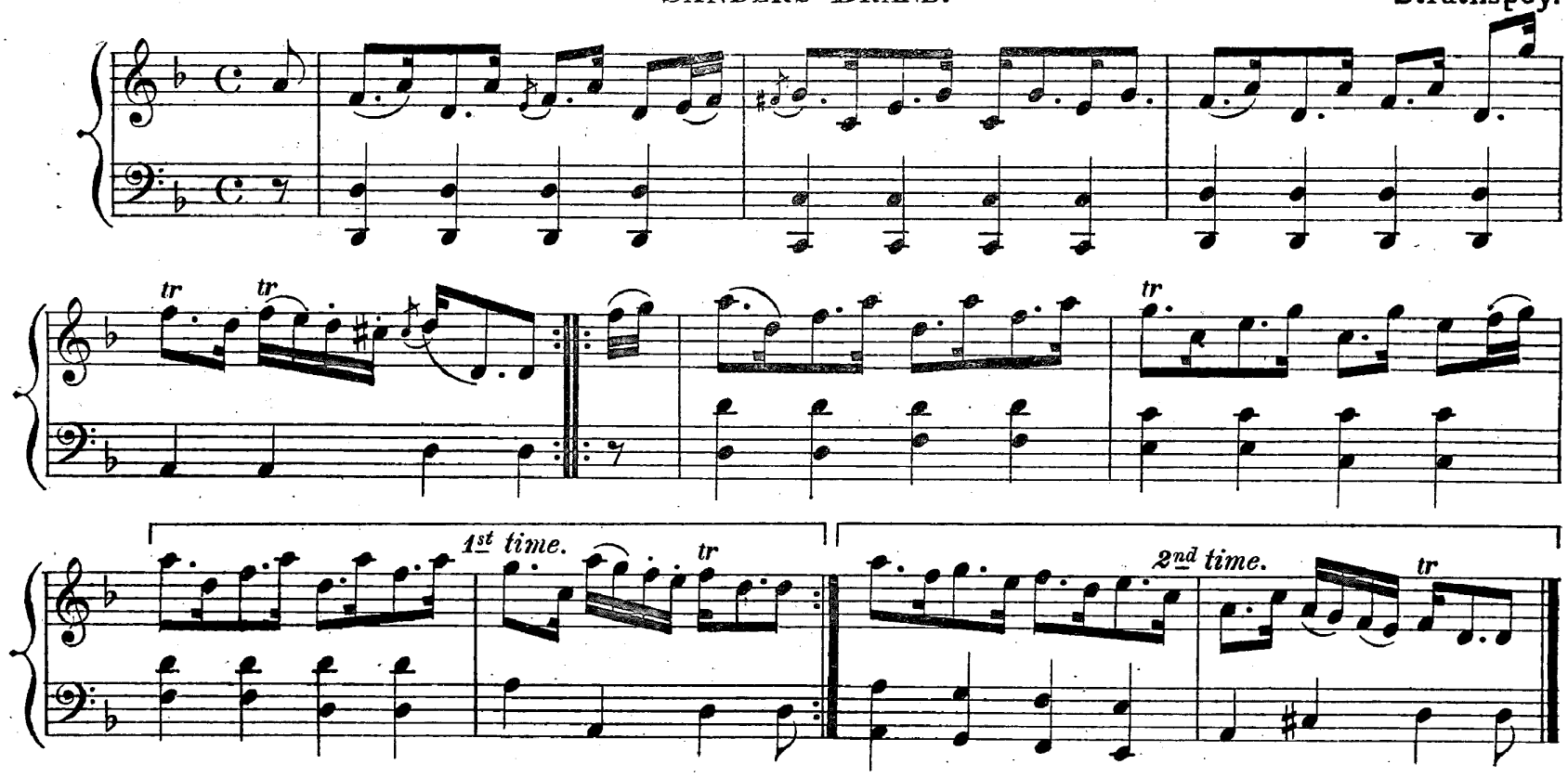

MISS DAVIDSON.

Reel.

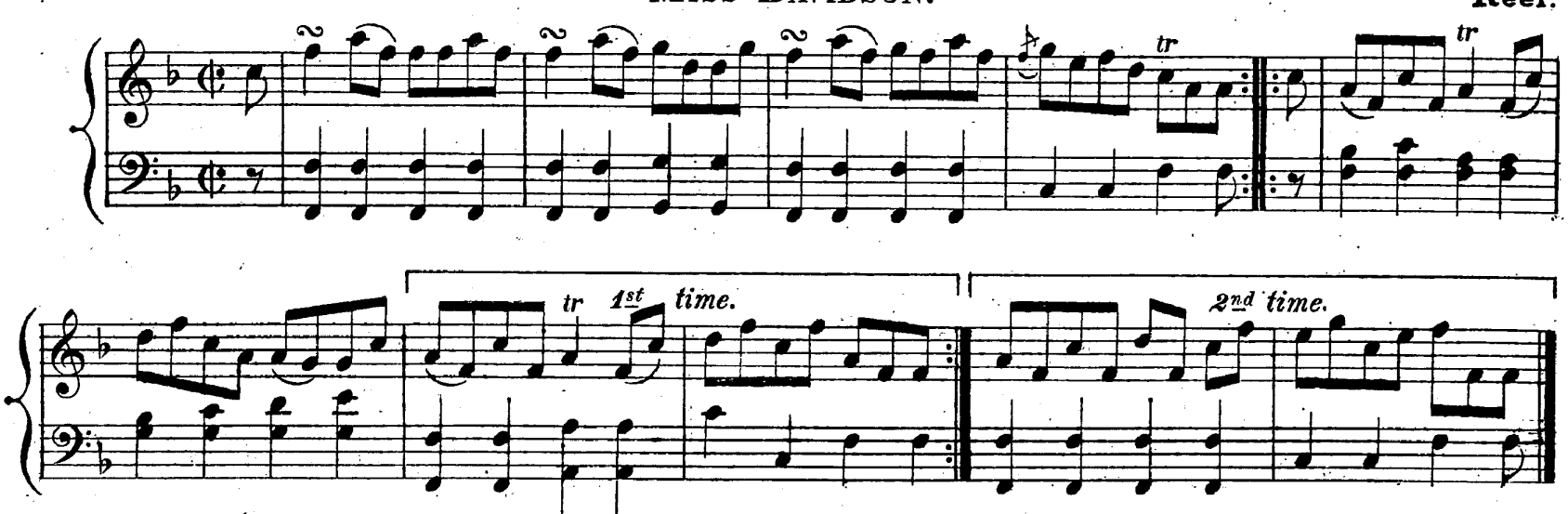

LADY DUMFRIES.

F MAJOR AND D MINOR. **Reel.**

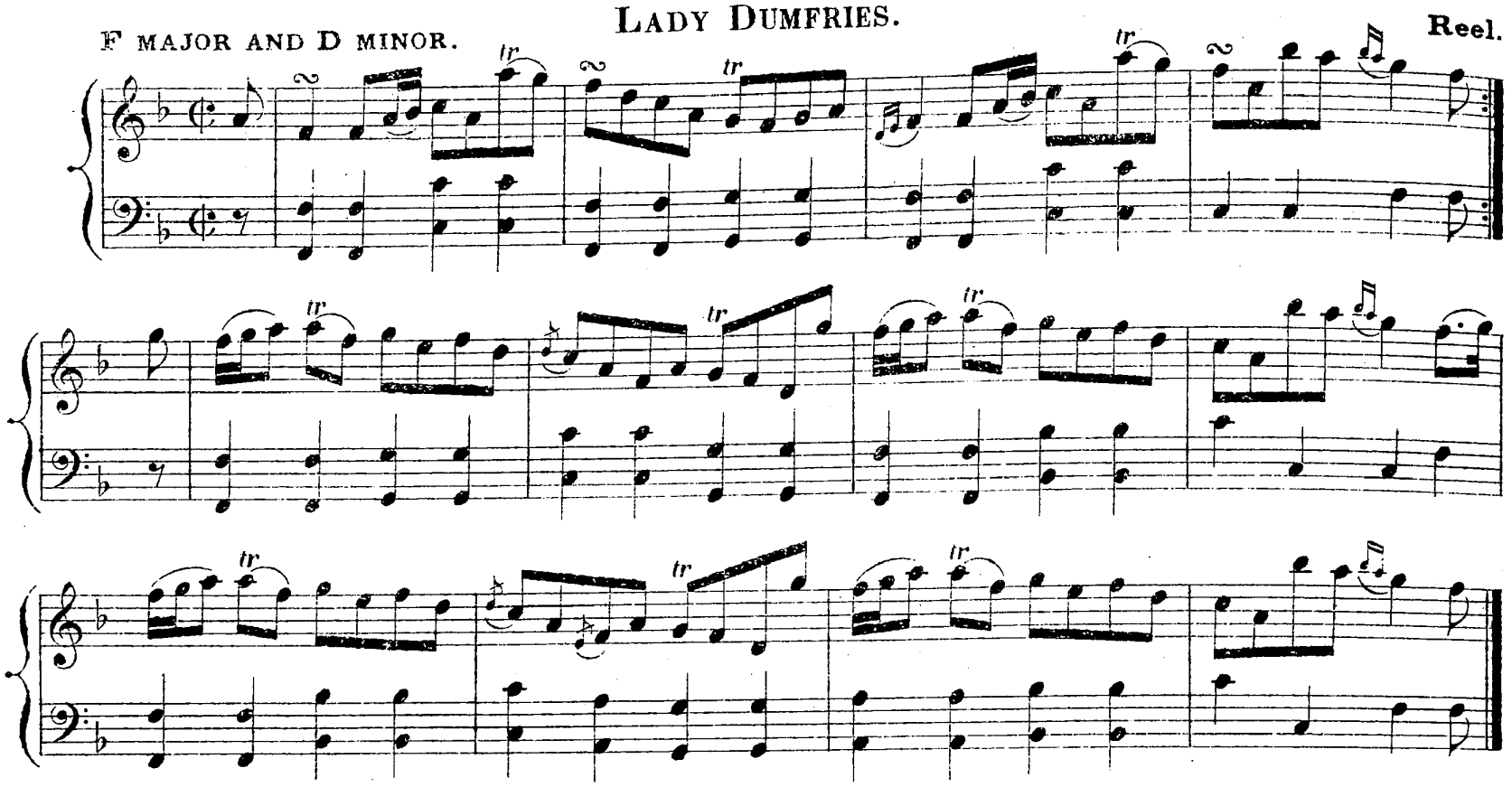

EARL OF HOME.

Strathspey.

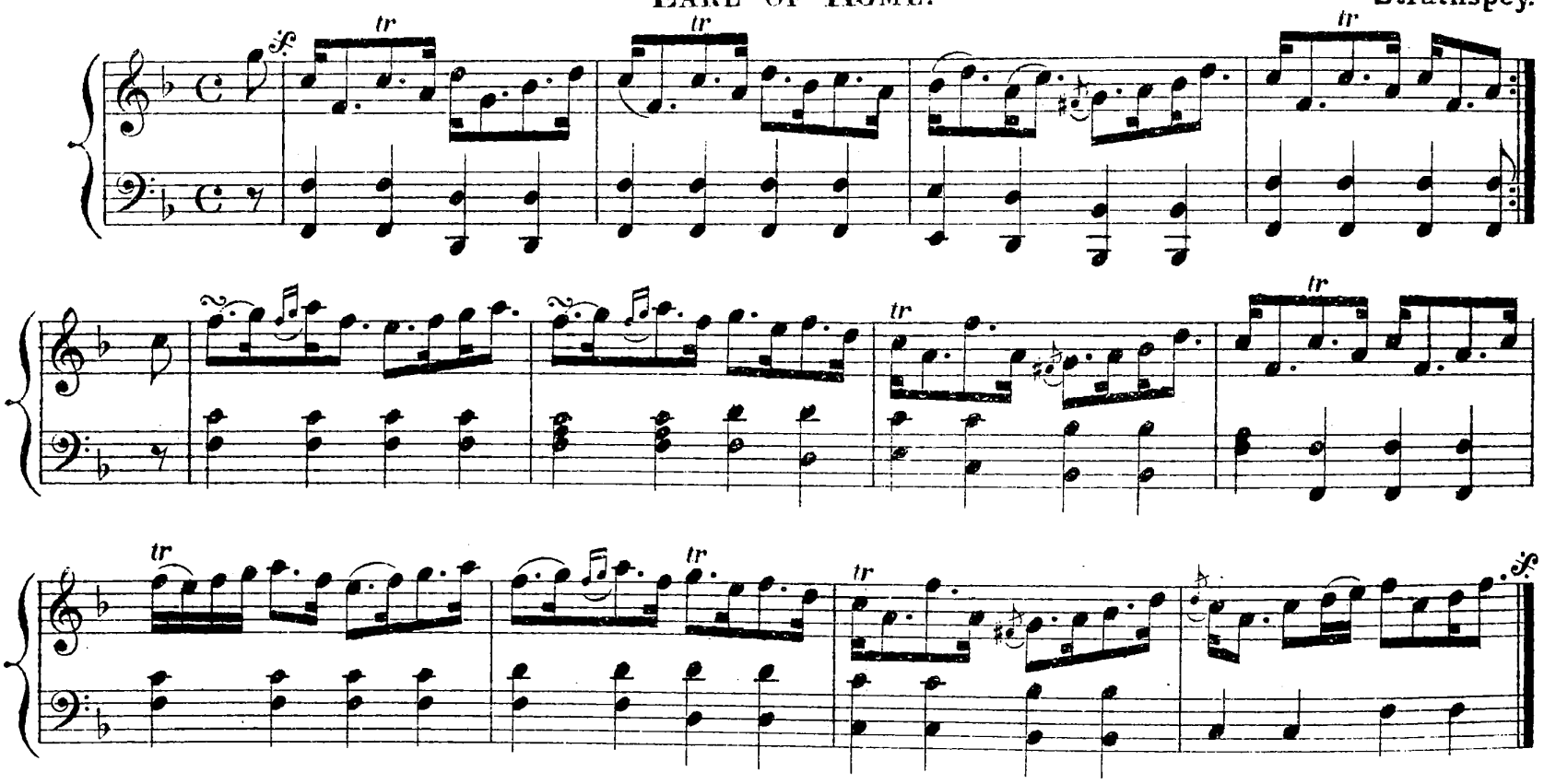

LADY CHARLOTTE MENZIES.

Reel.

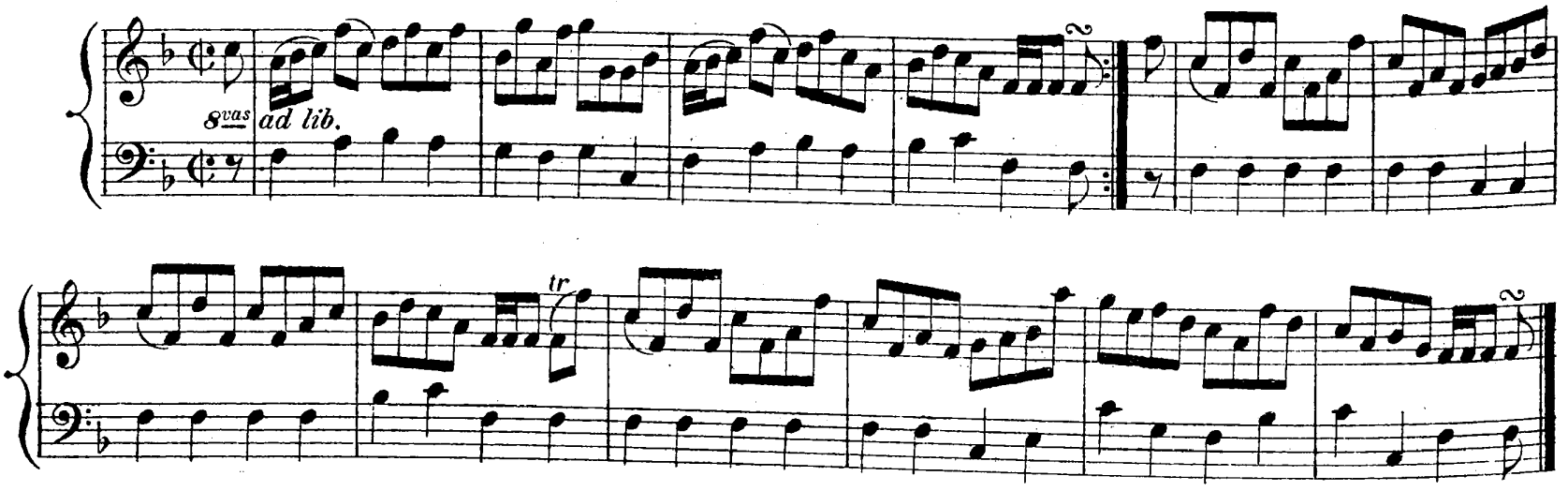

F MAJOR AND D MINOR.

INVERNESS LASSES.

Reel.

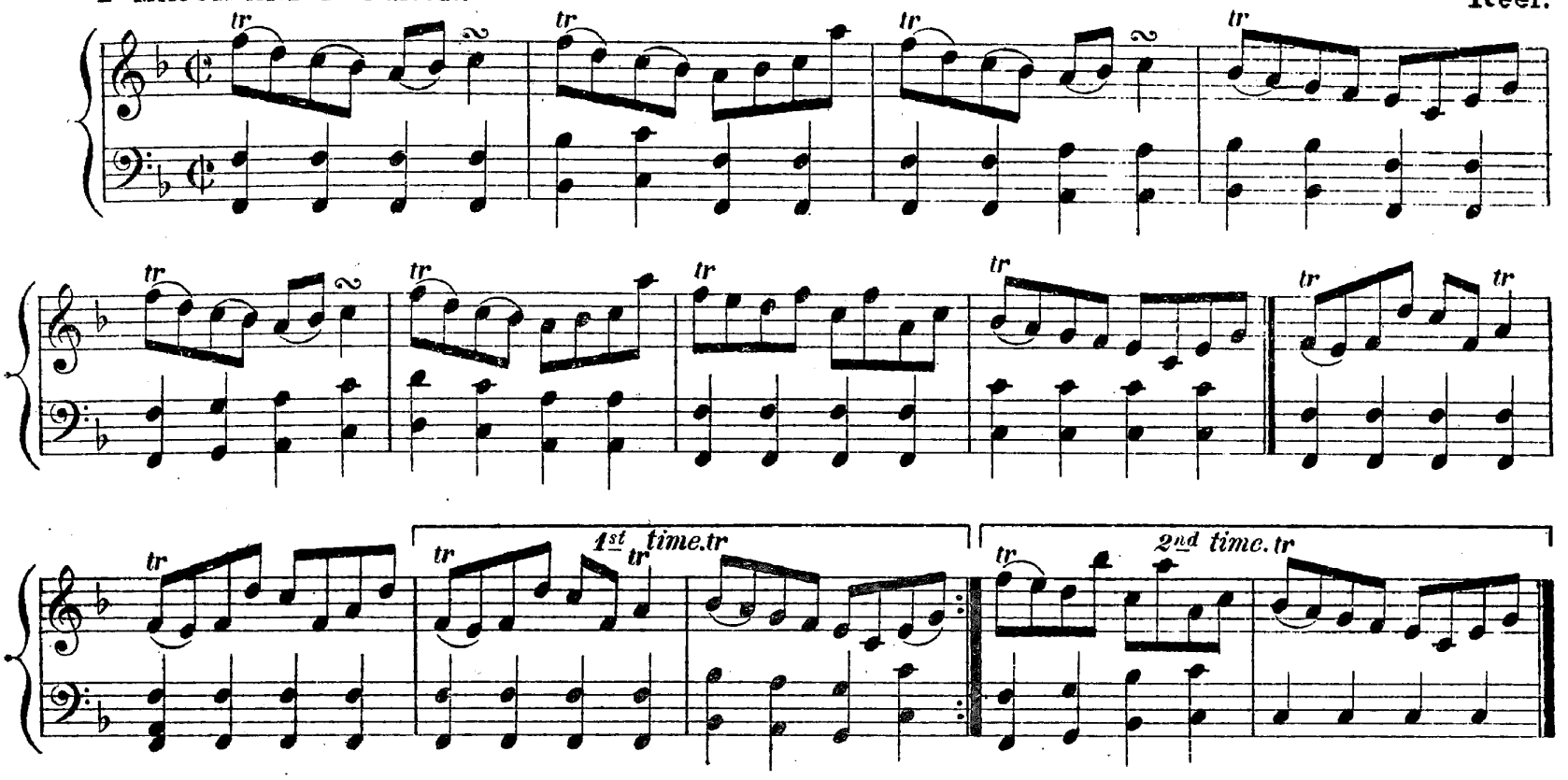

LORD LOVAT'S WELCOME.

Slow Strathspey.

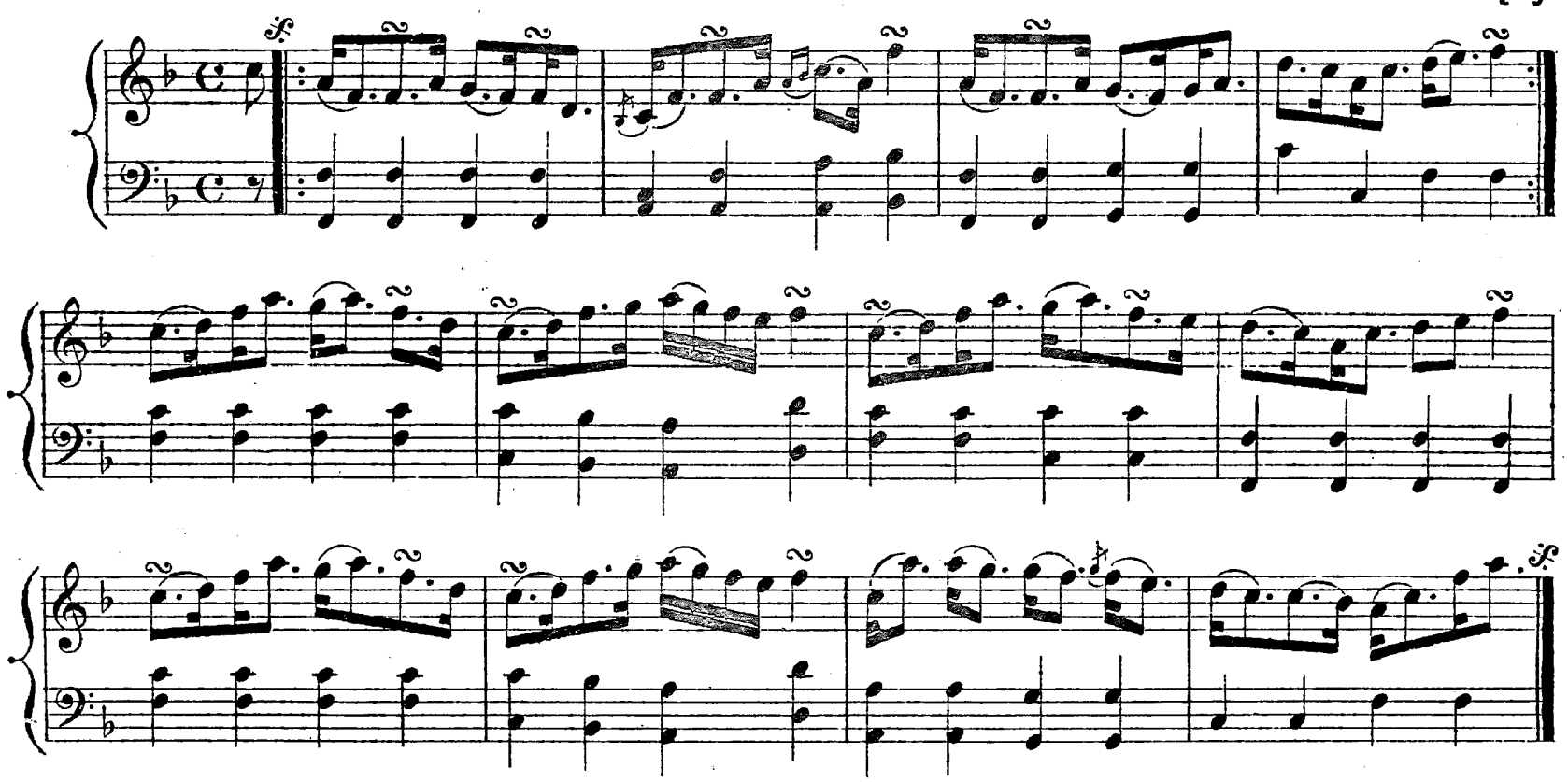

EARL MARISCHAL.

Reel.

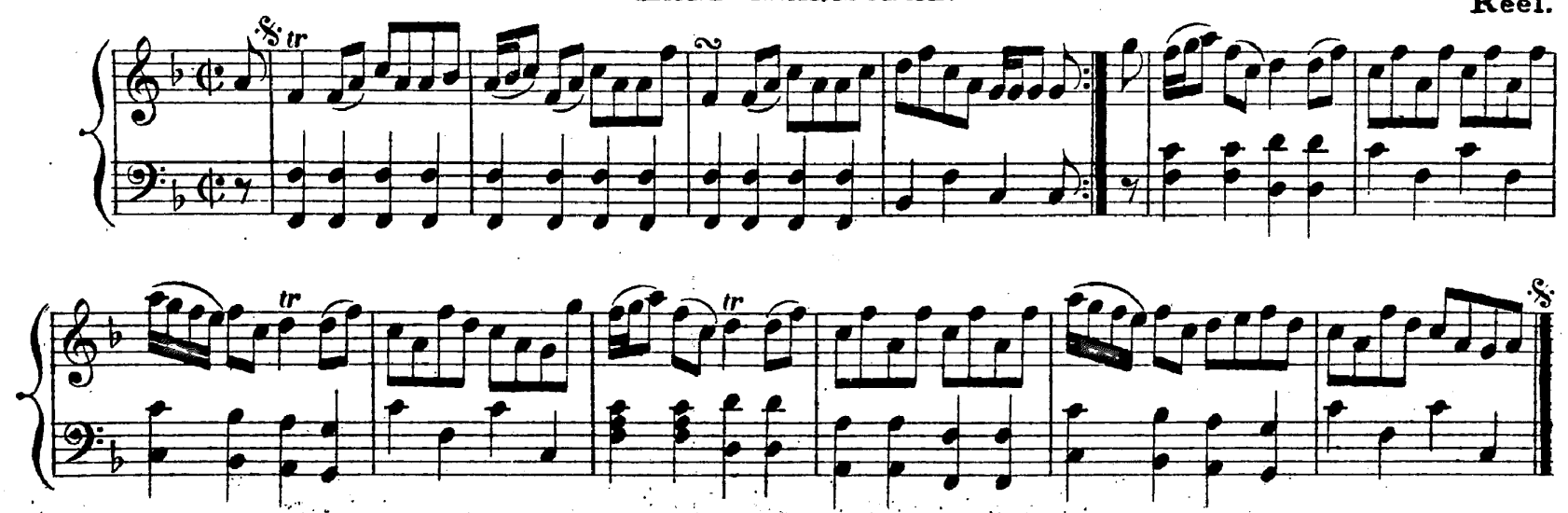

F MAJOR AND D MINOR.

Mr LUMSDEN.

Strathspey.

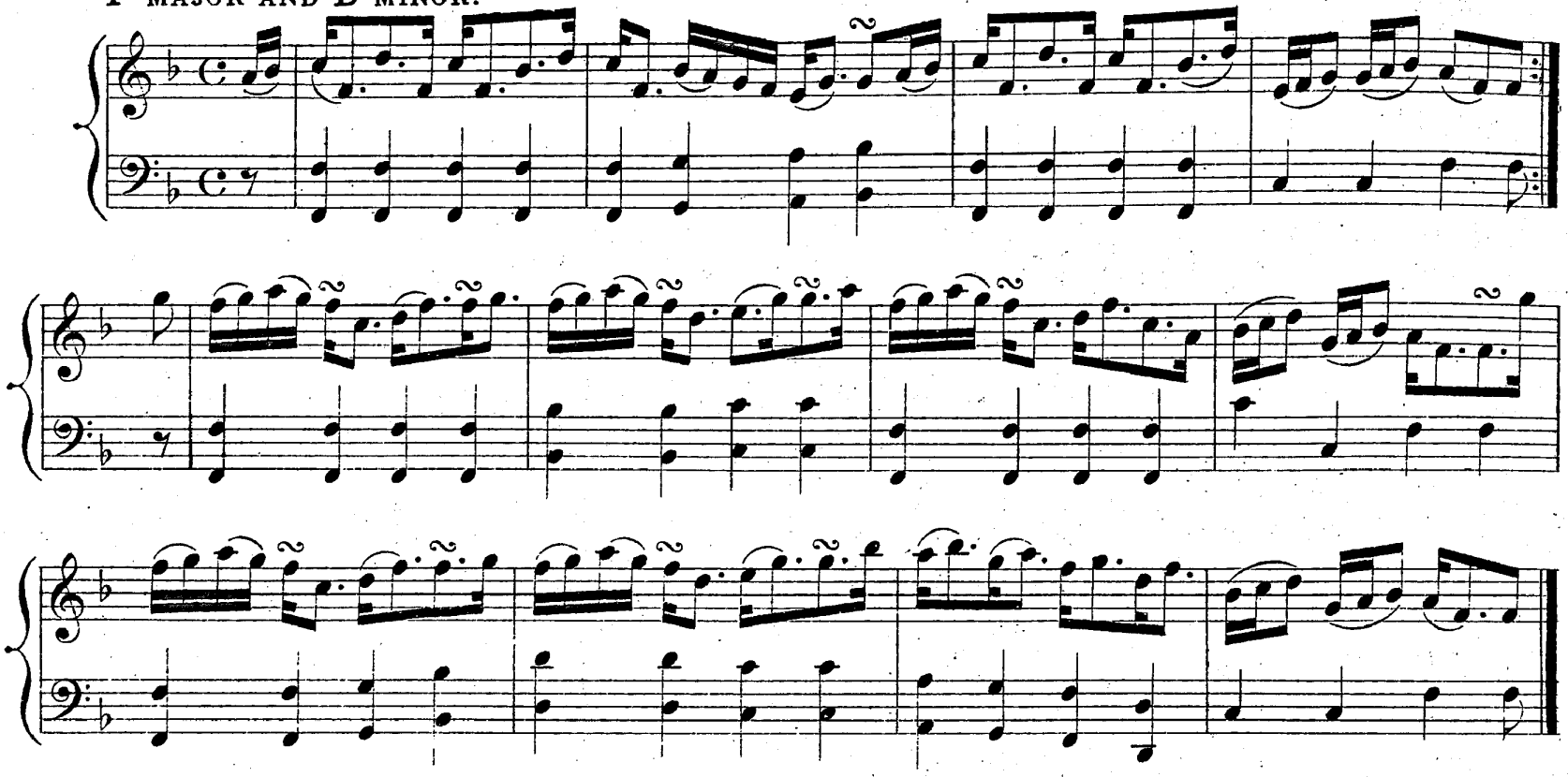

MISS HERON.

Reel.

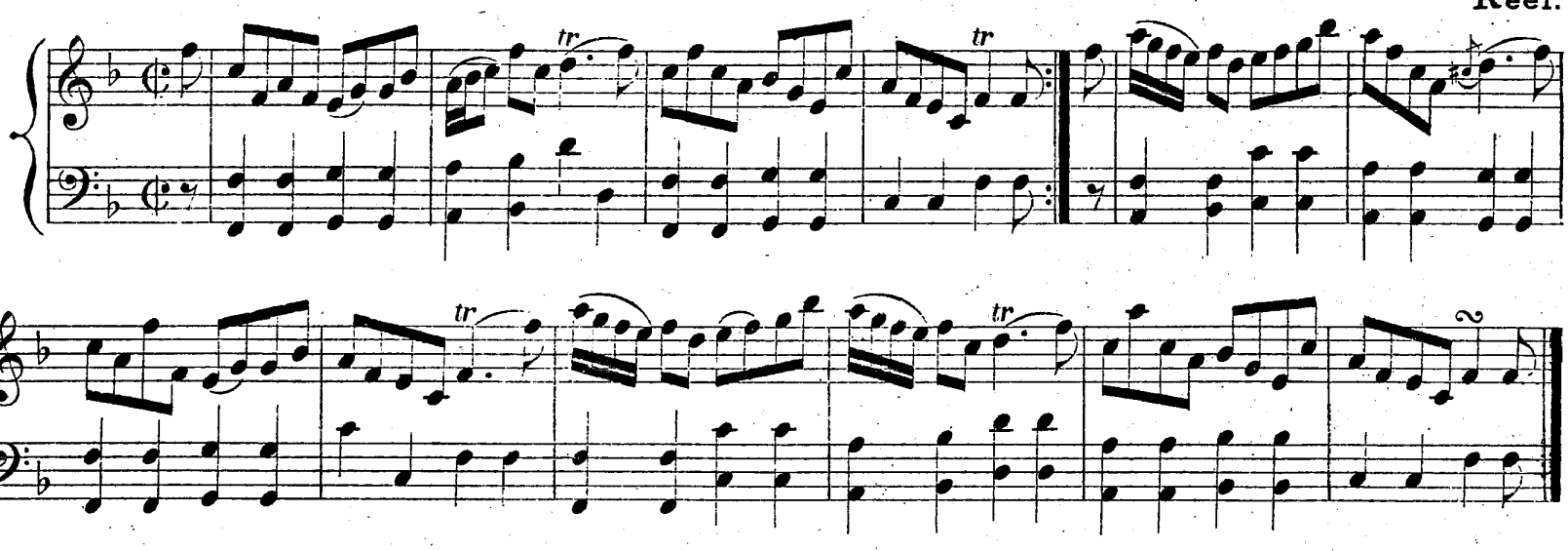

LORD STRATHAVEN.

Strathspey.

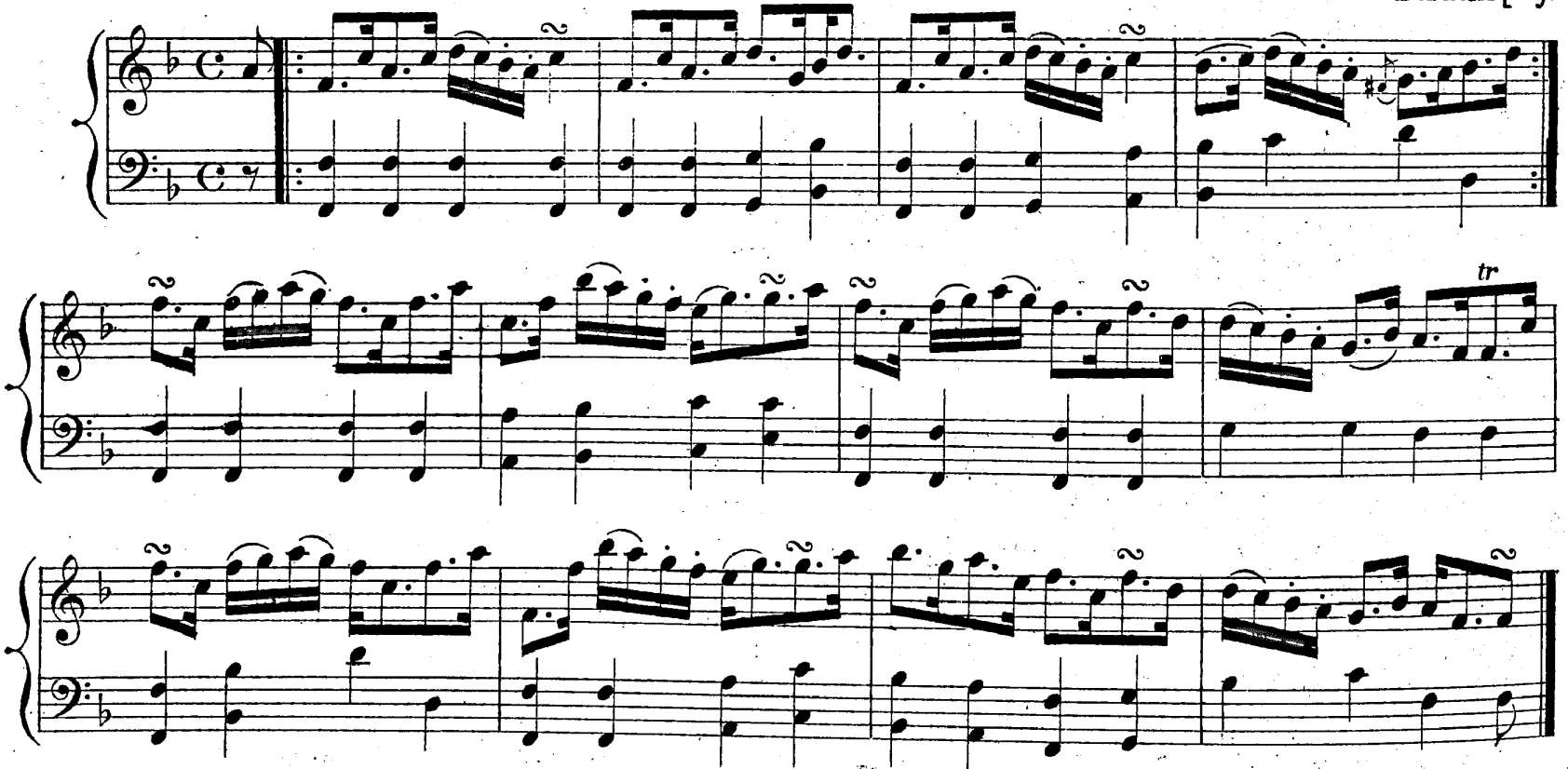

F MAJOR AND D MINOR.

MISS SUSAN GORDON.

Reel.

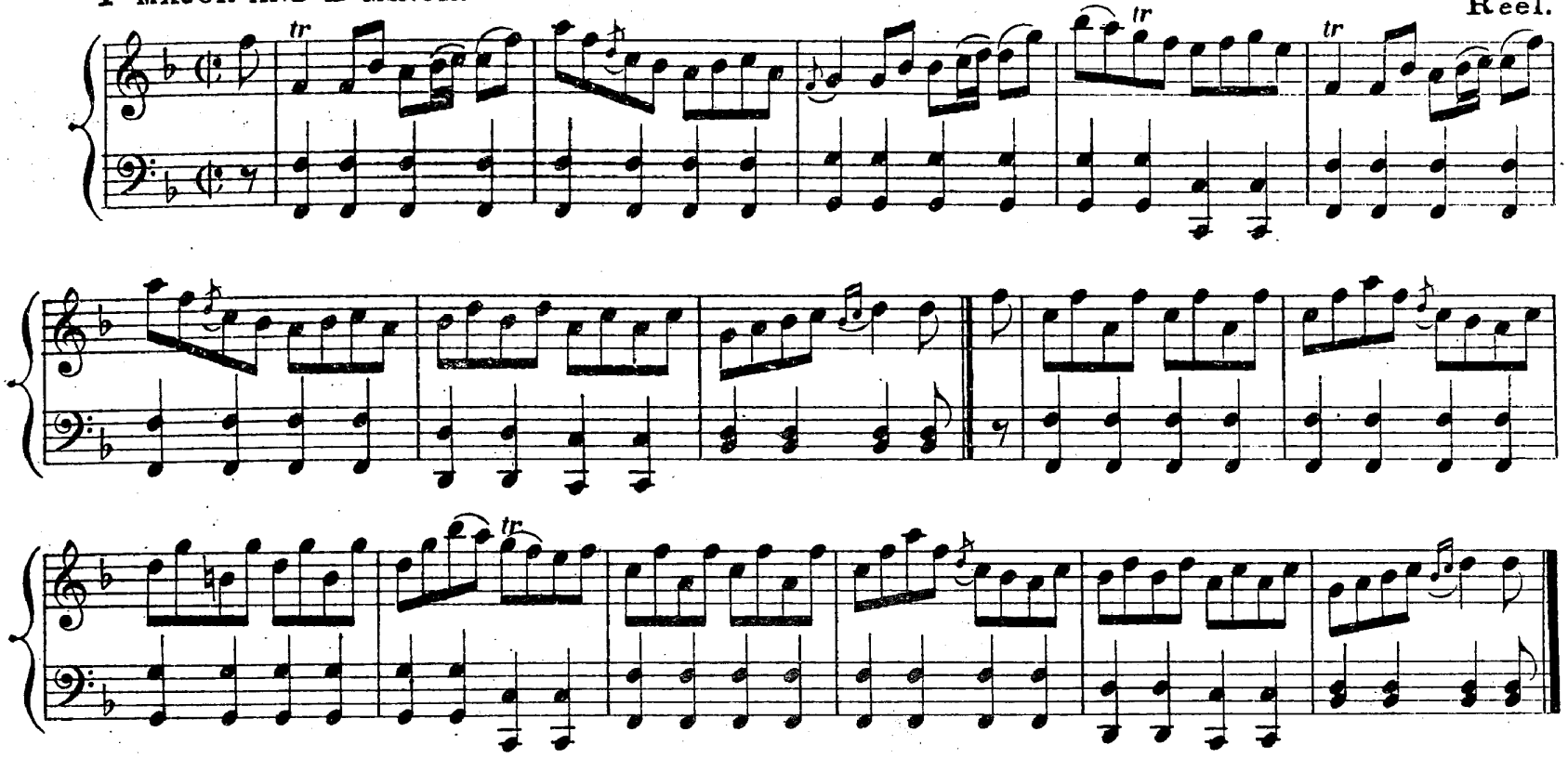

THE HOUSE OF CLUNY.

Strathspey.

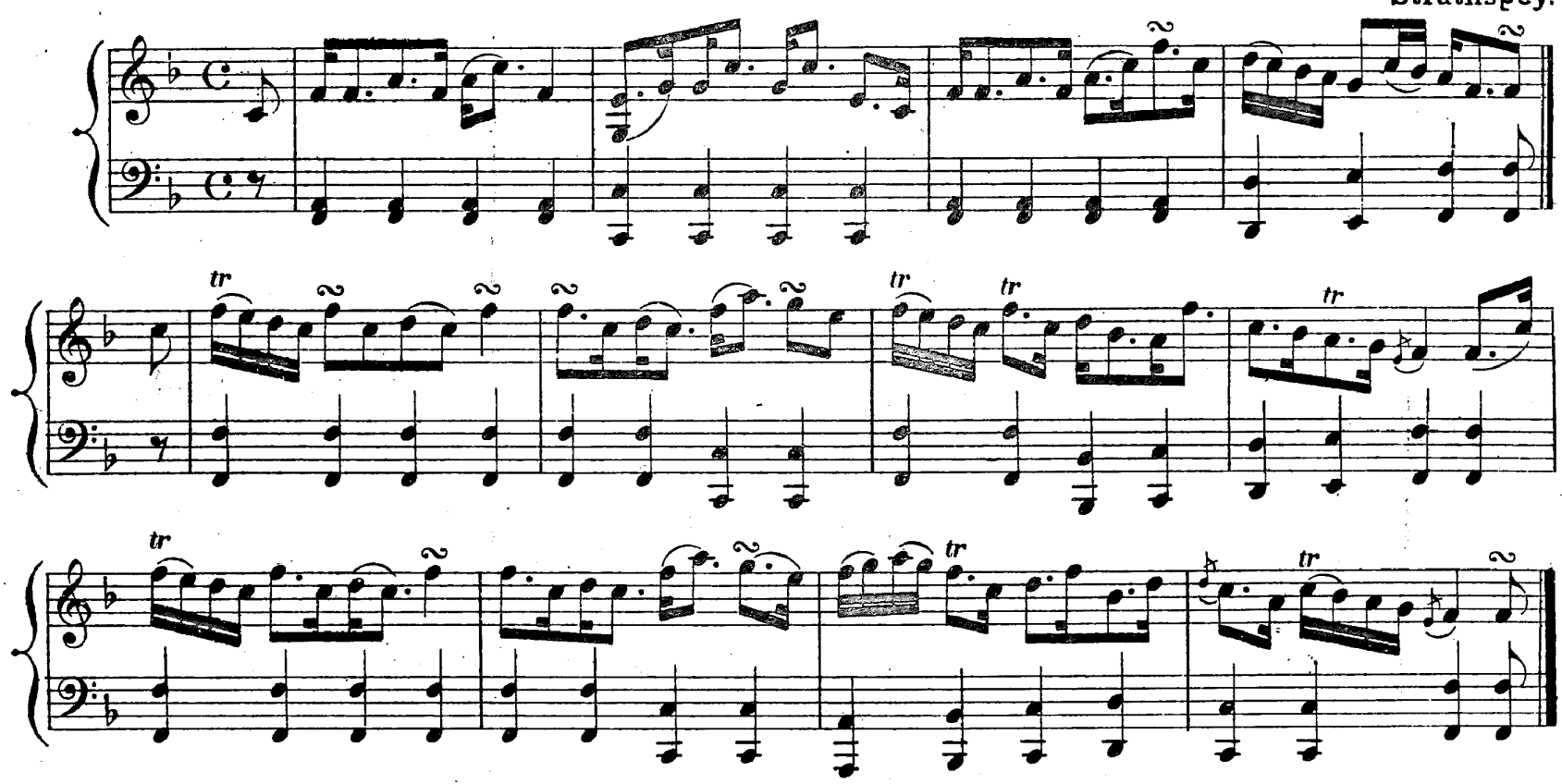

DUNKELD BRIDGE.

Last Tune Composed By NEIL GOW.

Reel.

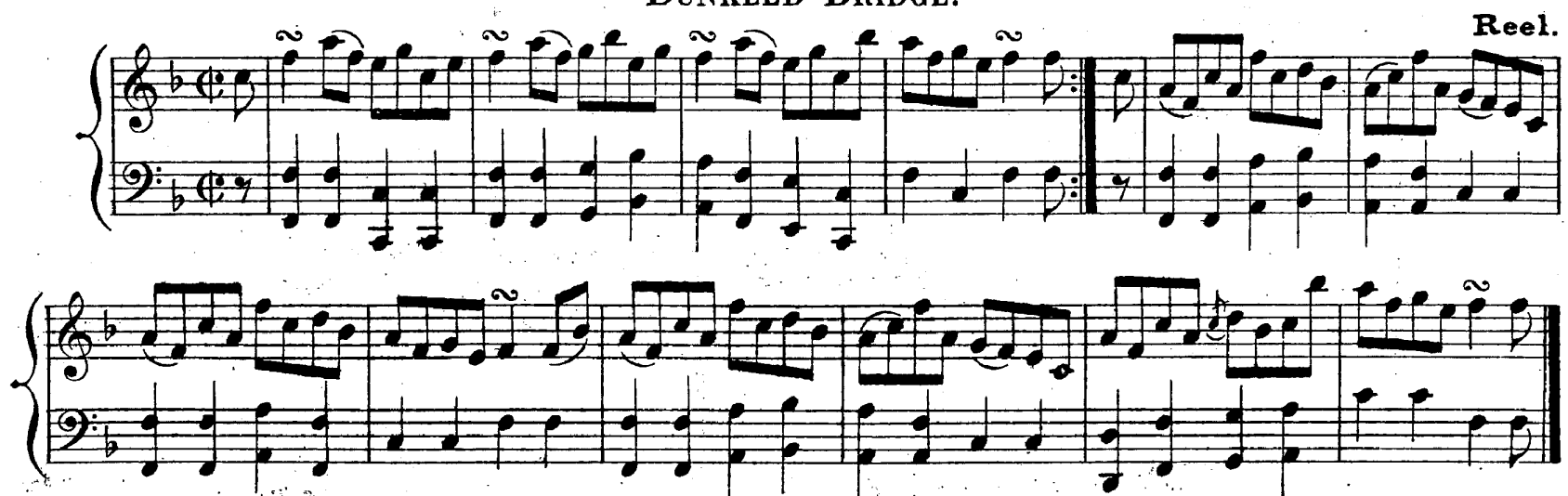

Mrs Gordon of Belsies.

F MAJOR AND D MINOR.

Slow Strathspey.

F MAJOR AND D MINOR.

DUKE OF KENT.

Reel.

1st time. 2nd time.

MAID OF ISLAY.

Strathspey.

Mr BERNARD.

Reel.

F MAJOR AND D MINOR.

LADY GEORGINA GORDON.

Reel.

COUNTESS OF DALHOUSIE.

Strathspey.

CALABRIA.

F MAJOR AND D MINOR. Reel.

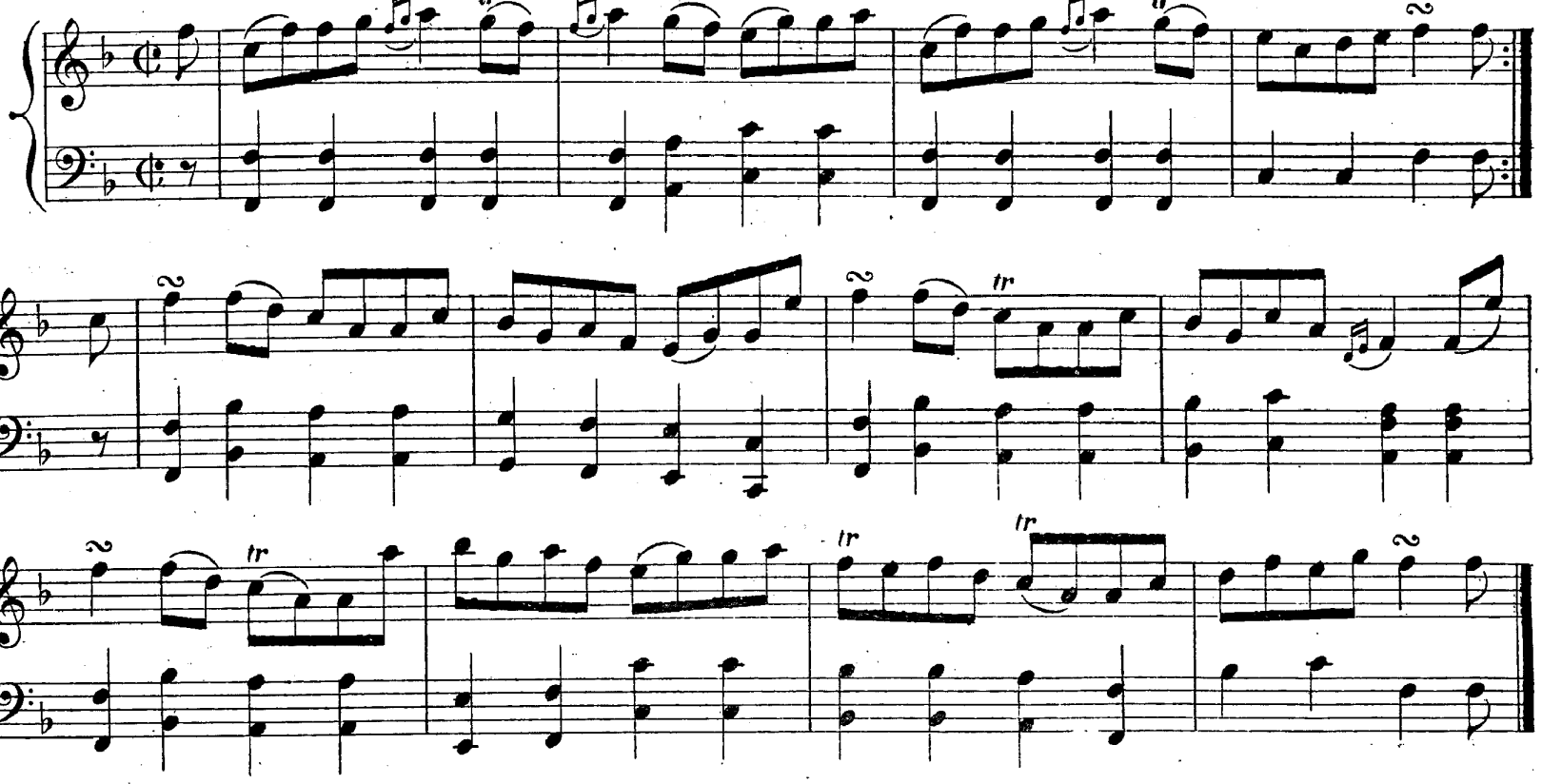

MARQUIS OF HUNTLY.

Strathspey.

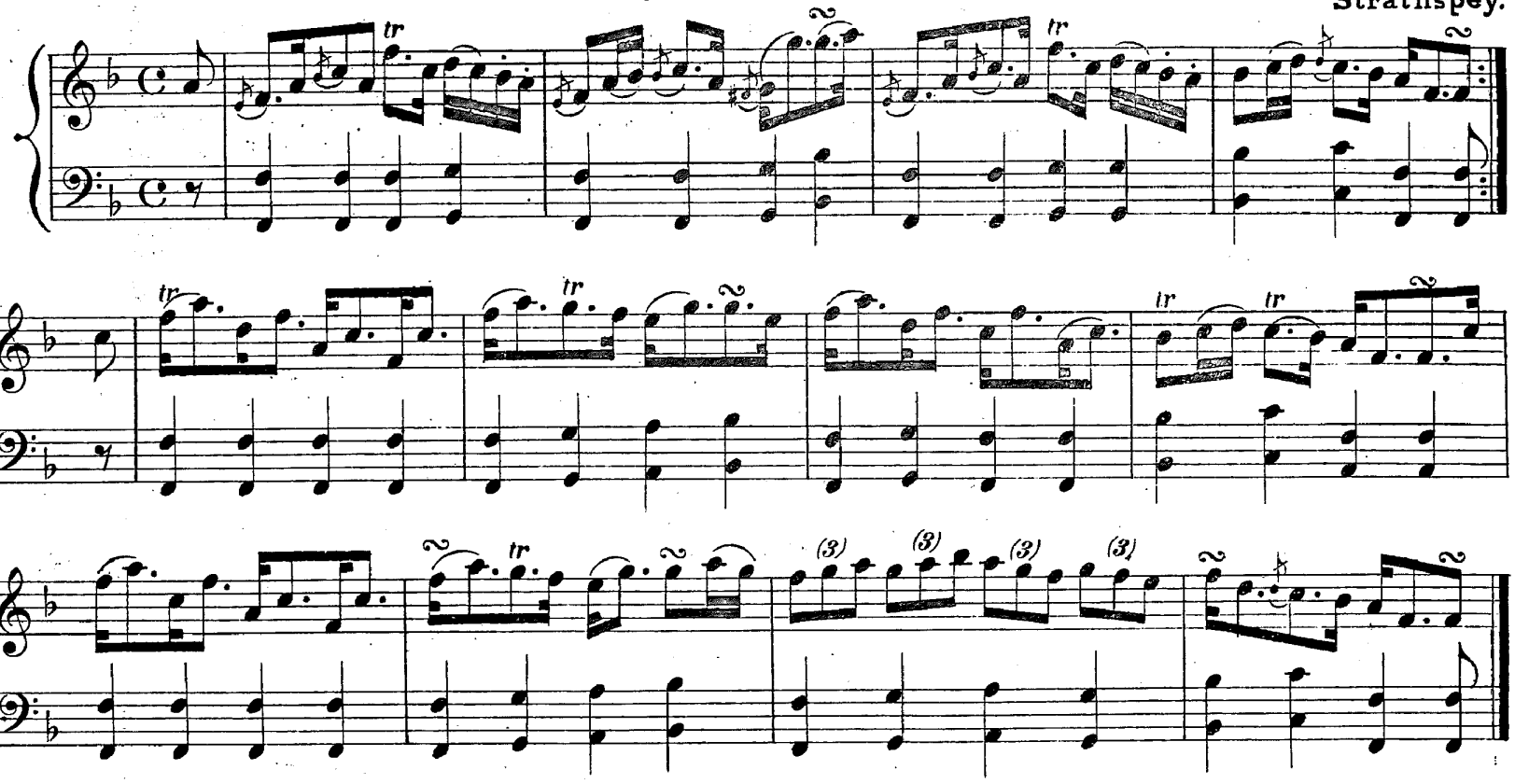

THE PARKS OF FOCHABERS.

Reel.

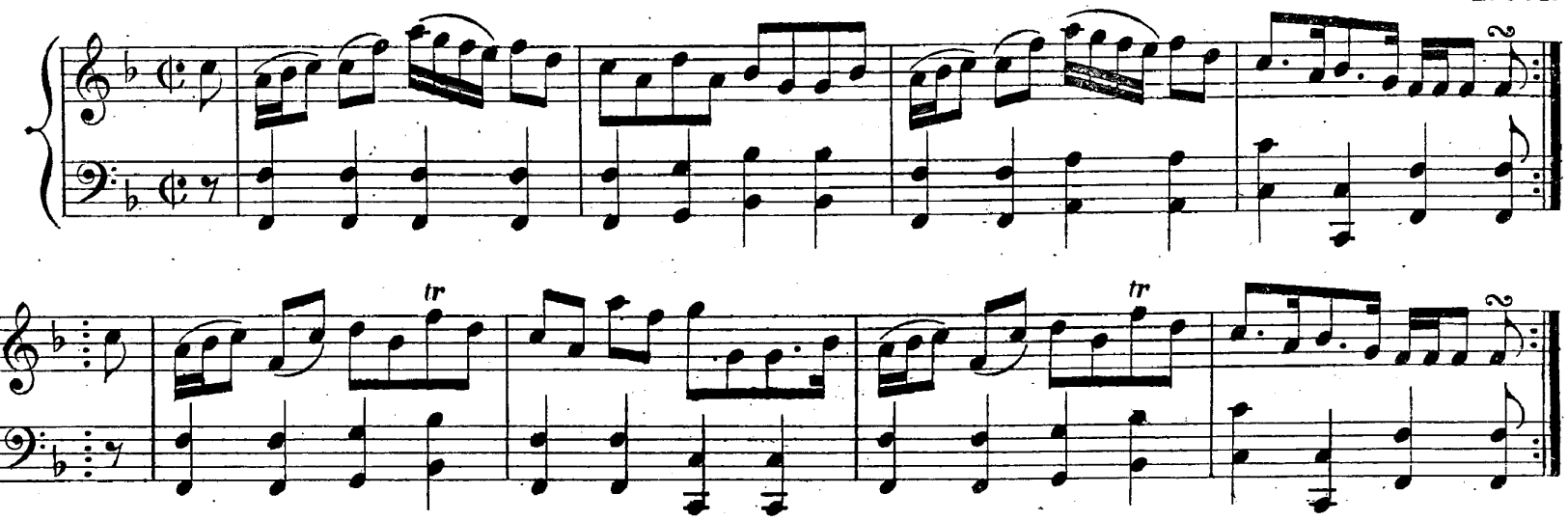

EARL OF LOUDON.

F MAJOR AND D MINOR.

Strathspey.

MISS BAIRD OF SAUGHTON HALL.

Reel.

LADY CHARLOTTE MURRAY, OR—DONALD DOW.

Strathspey.

THE DEER FOREST.

F MAJOR AND D MINOR. Reel.

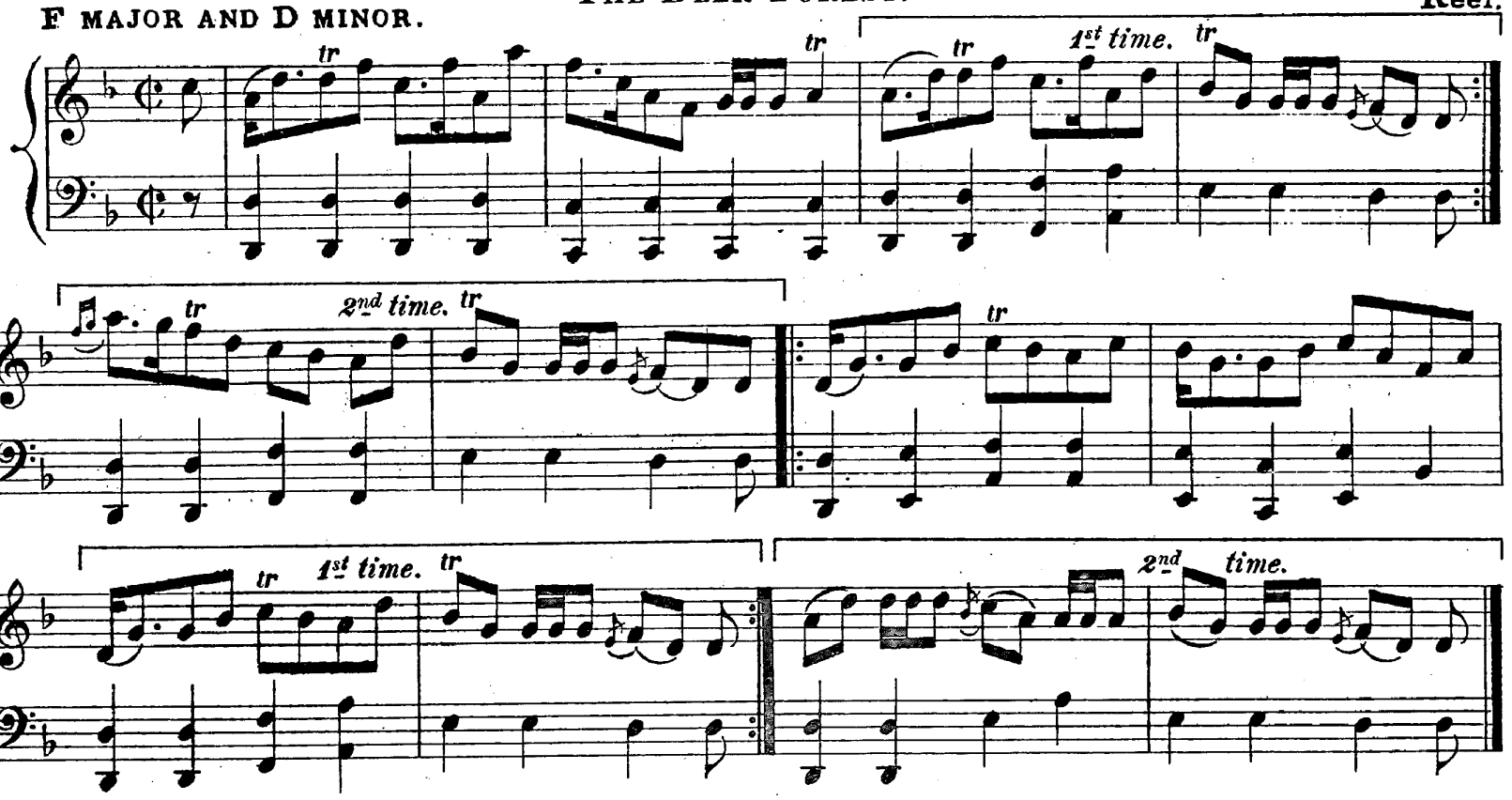

LADY SPENCER CHICHESTER.

Strathspey.

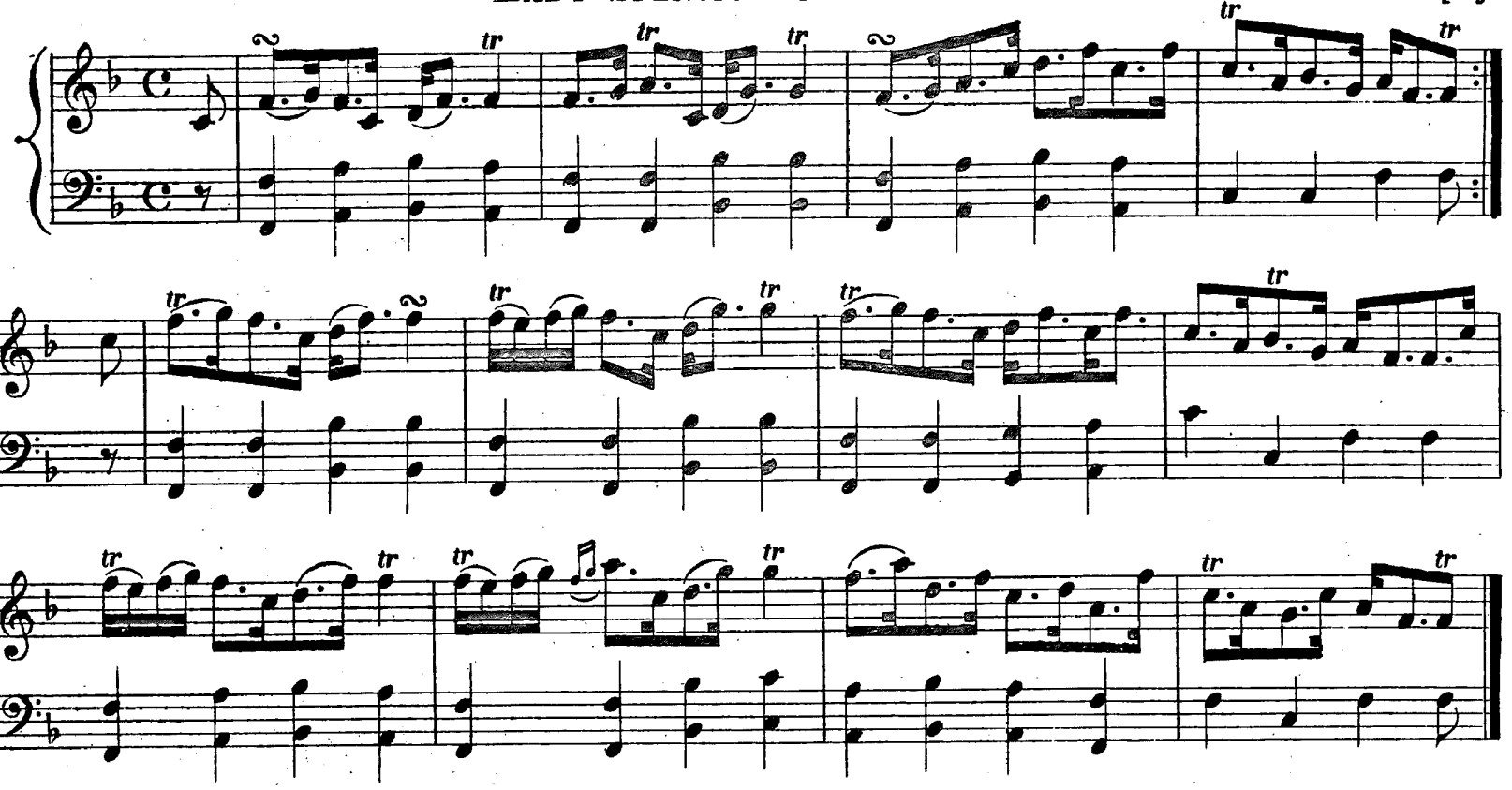

MRS JAMES CAMPBELL.

Reel.

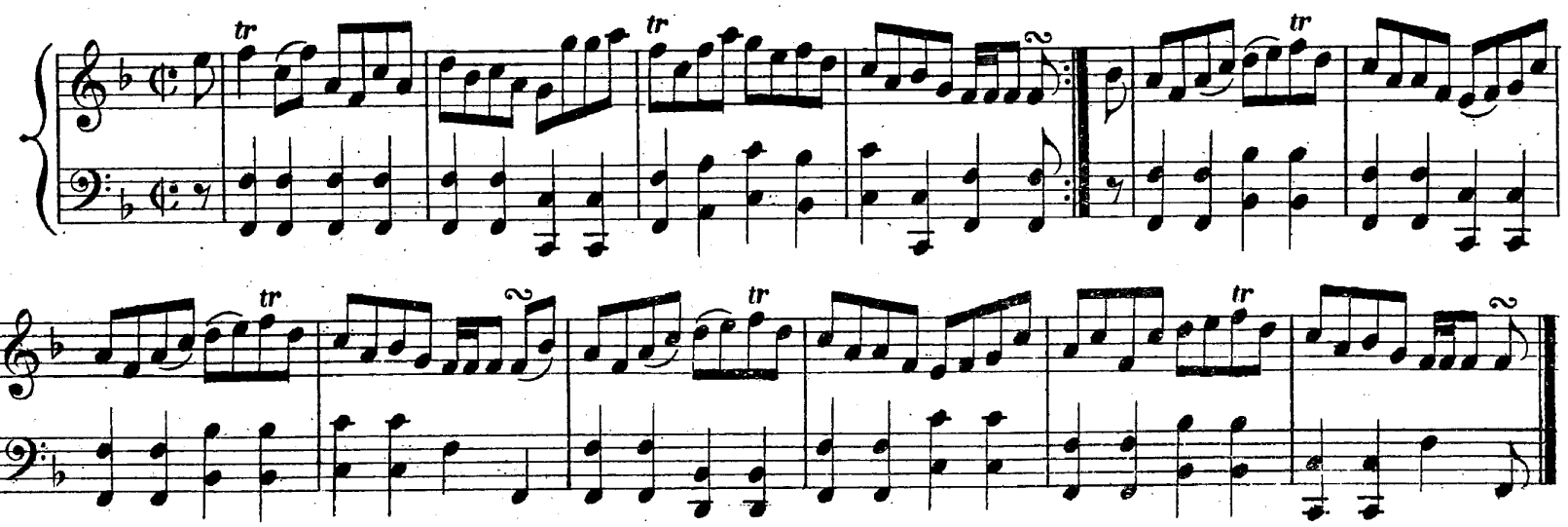

F MAJOR AND D MINOR.

CALUM FIGHEADAIR.

Reel.

tr 1st time. 2nd time.

THE MARCHIONESS SALUTE.

Strathspey.

A' Chridhealachd.
The Merry Making.

F major and D minor. Reel.

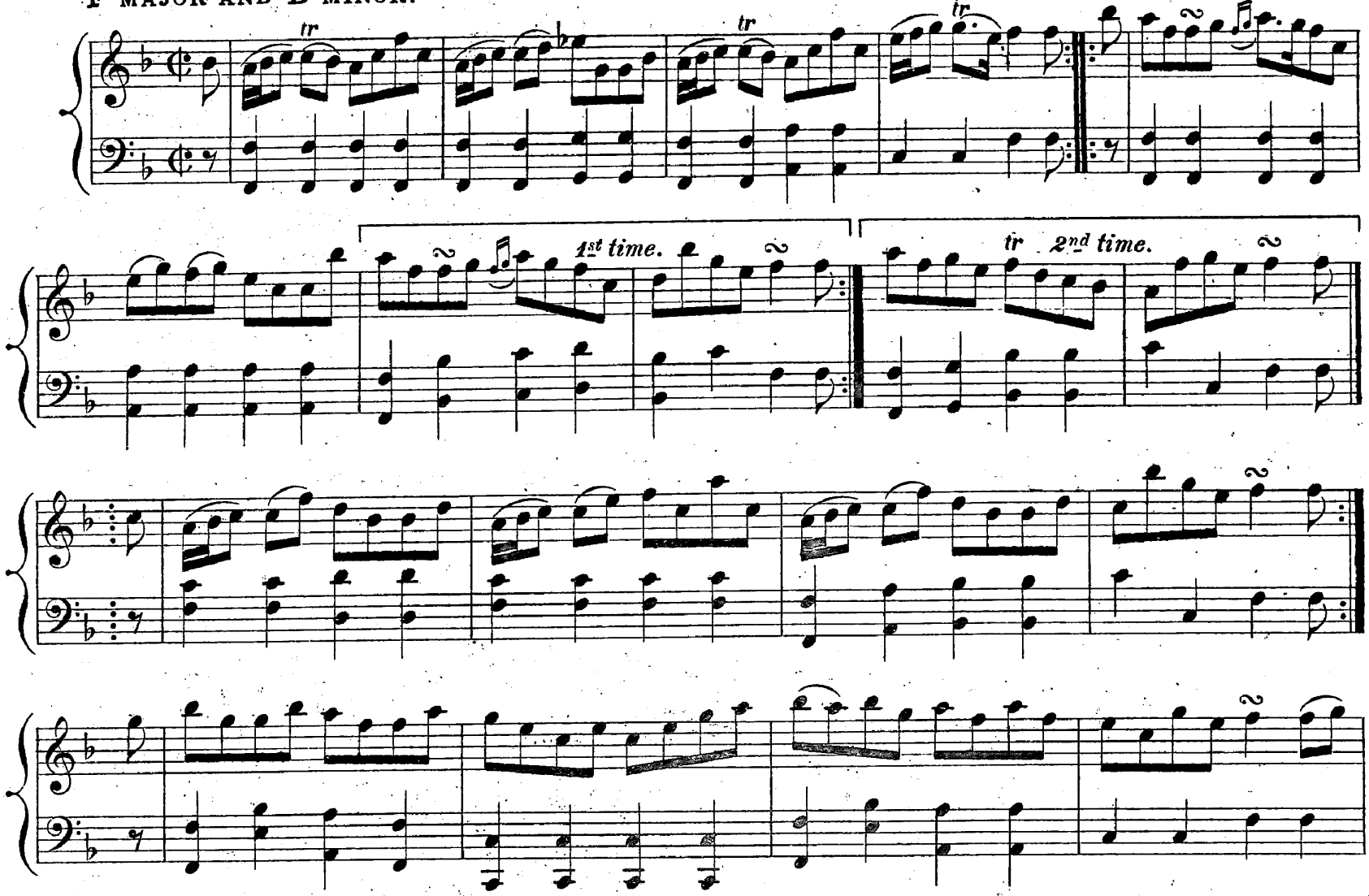

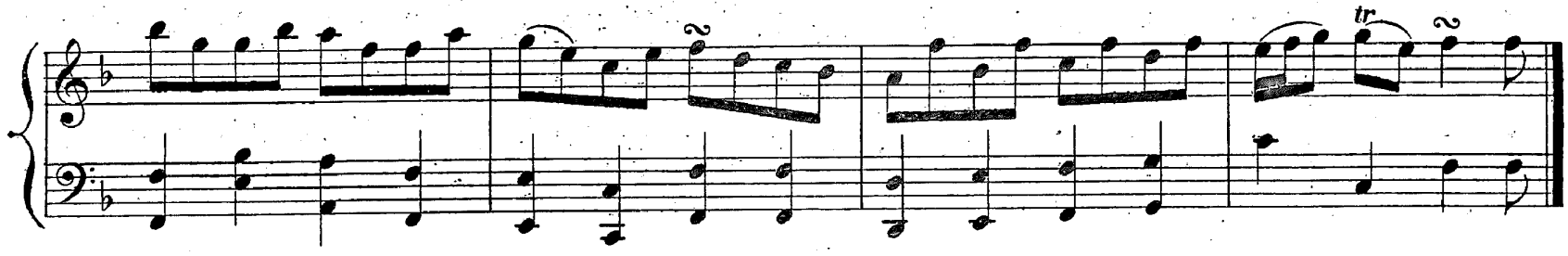

Merry Lads and Bonny Lasses.

Reel.

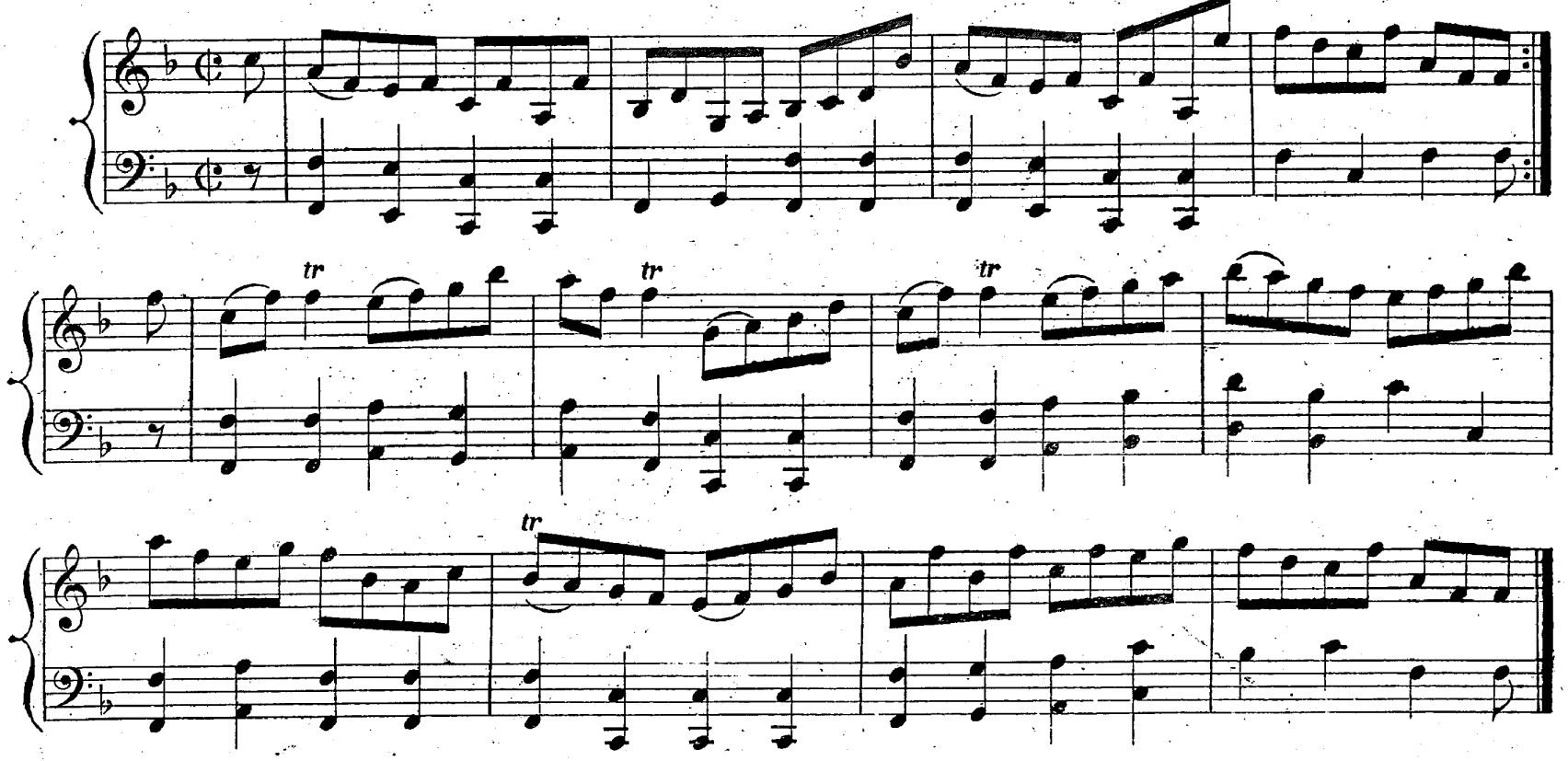

F MAJOR AND D MINOR.

MISS ERSKINE OF TORRY.

Strathspey.

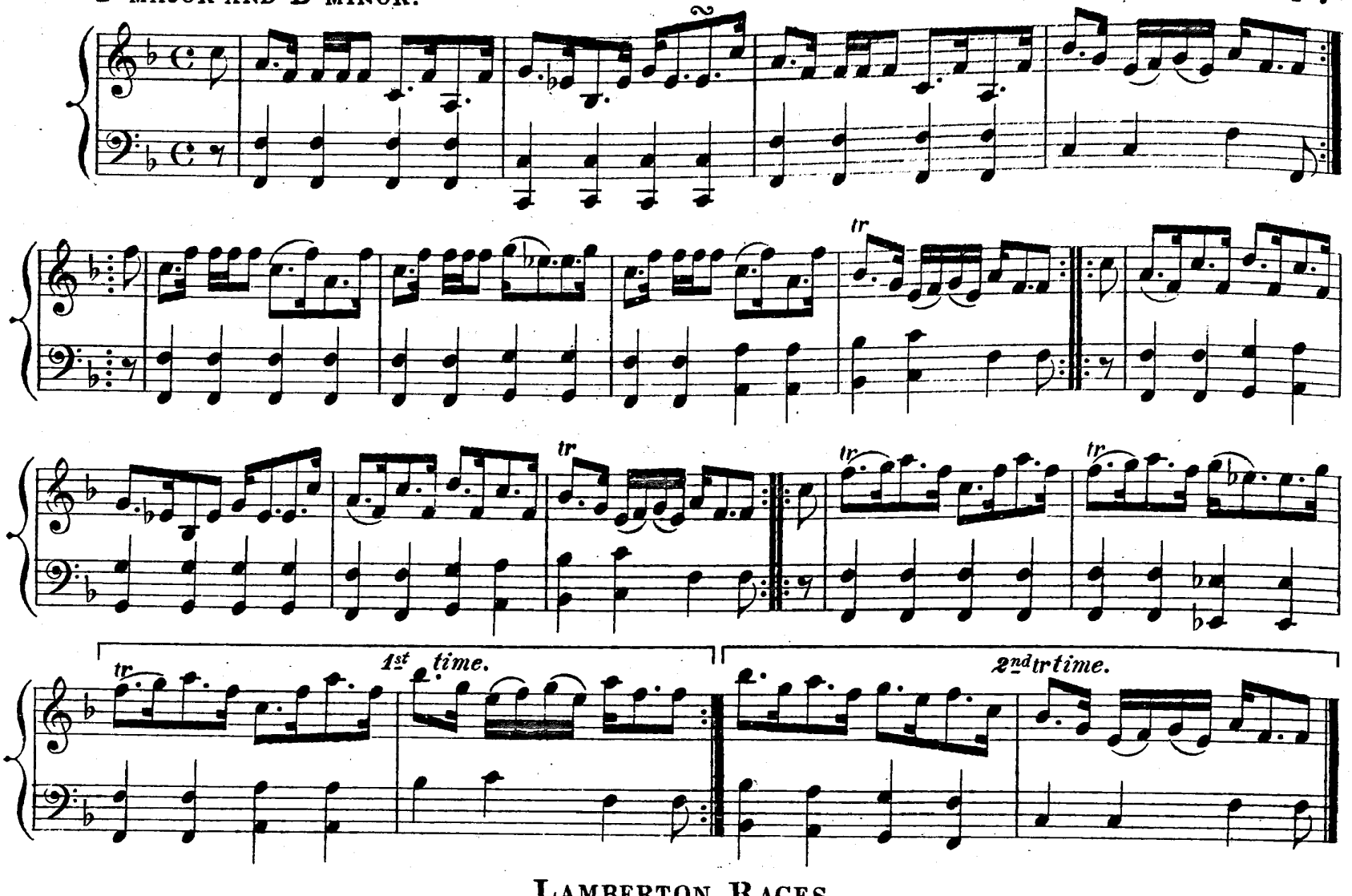

LAMBERTON RACES.

Reel.

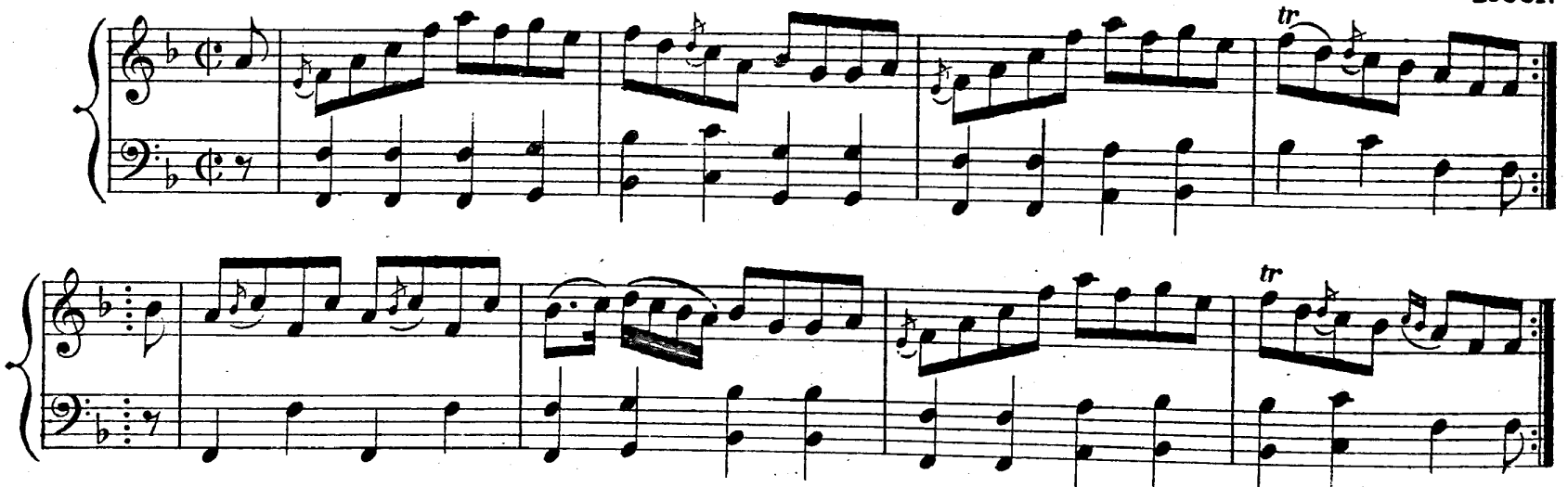

THE COUNTESS OF ROTHES.

Strathspey.

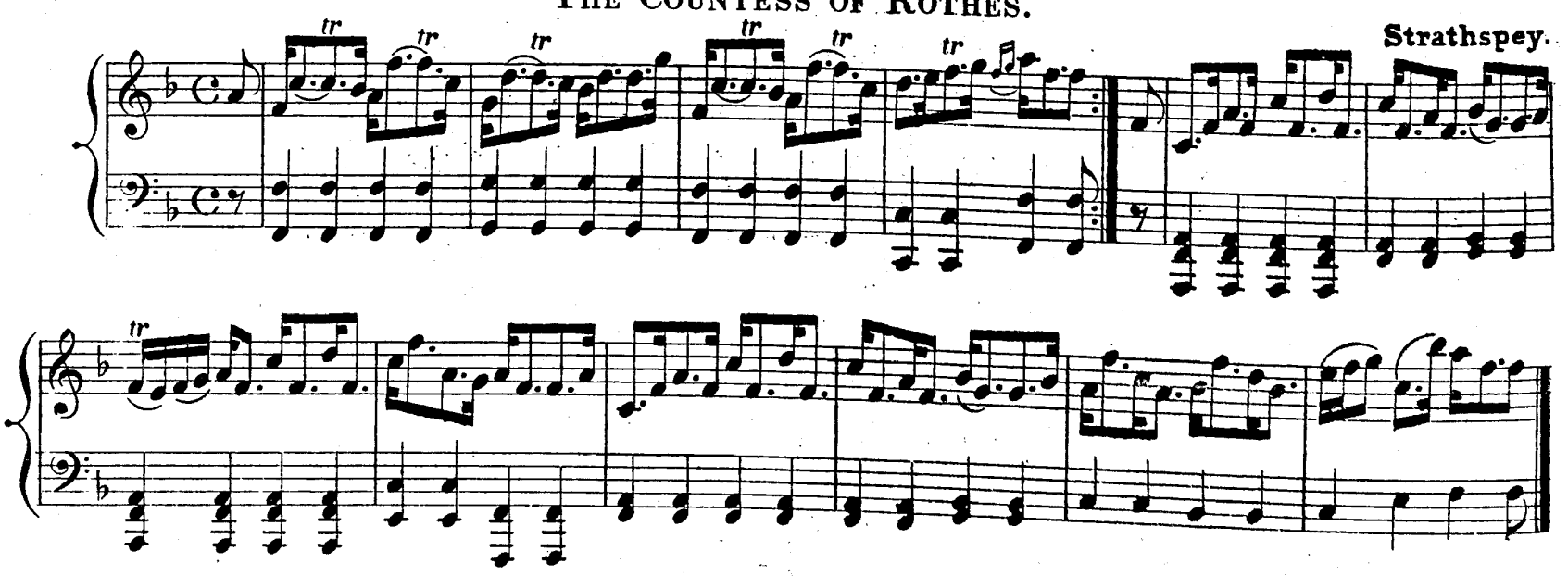

F MAJOR AND D MINOR.

COLONEL WEMYSS.

Reel.

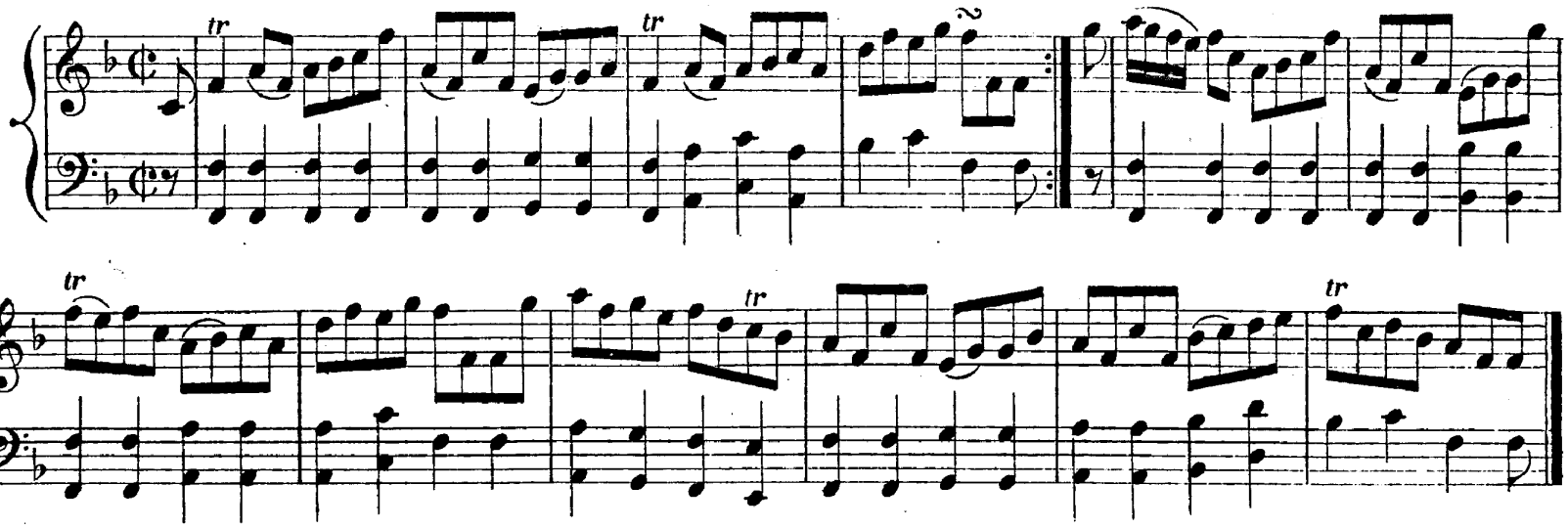

MISS HAMILTON OF BANGOWRIE.

Strathspey.

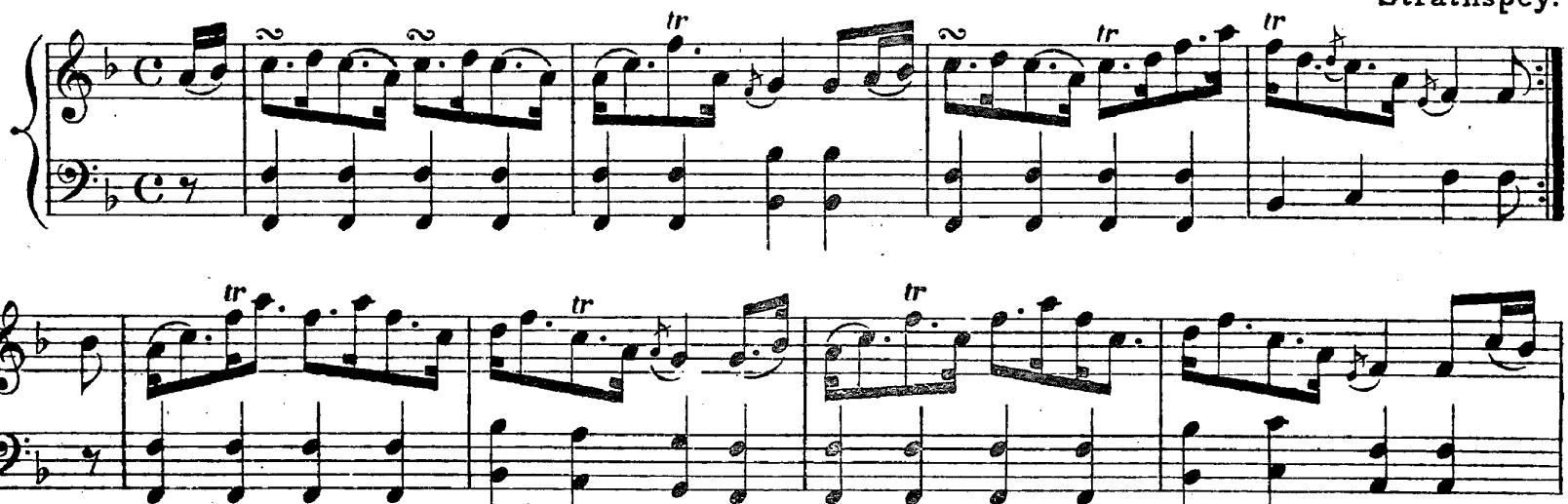

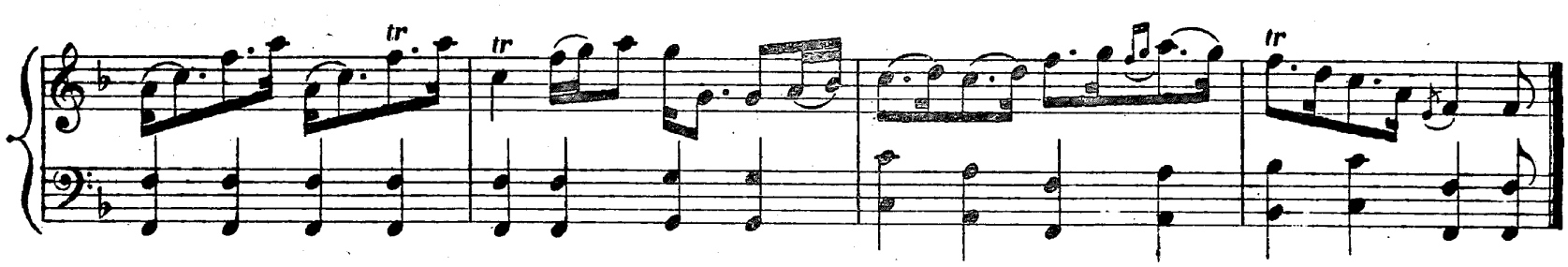

Mr DUN'S FROLICK.

Reel.

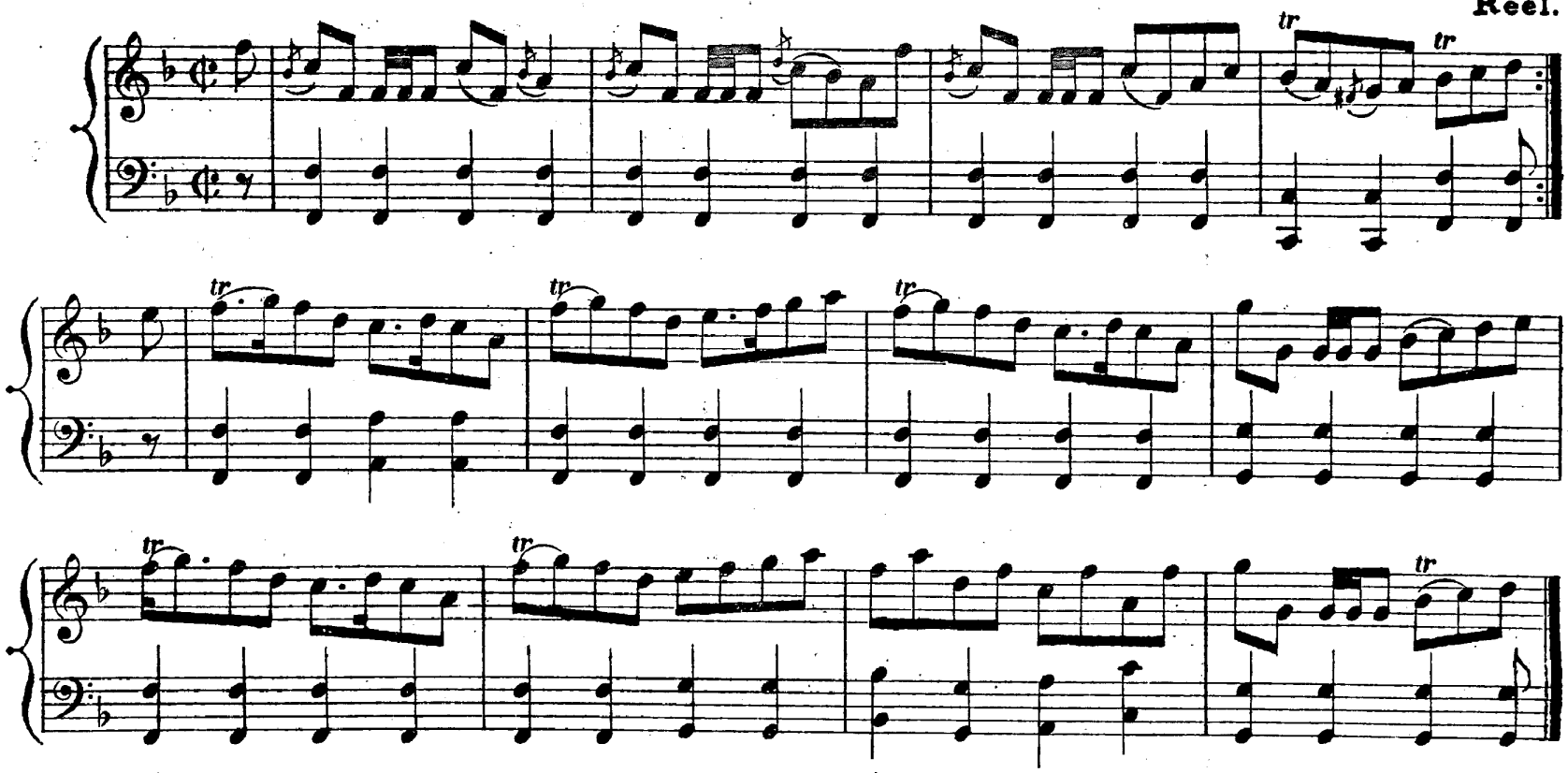

CAPTAIN ELPHINSTON.

Strathspey.

F MAJOR AND D MINOR.

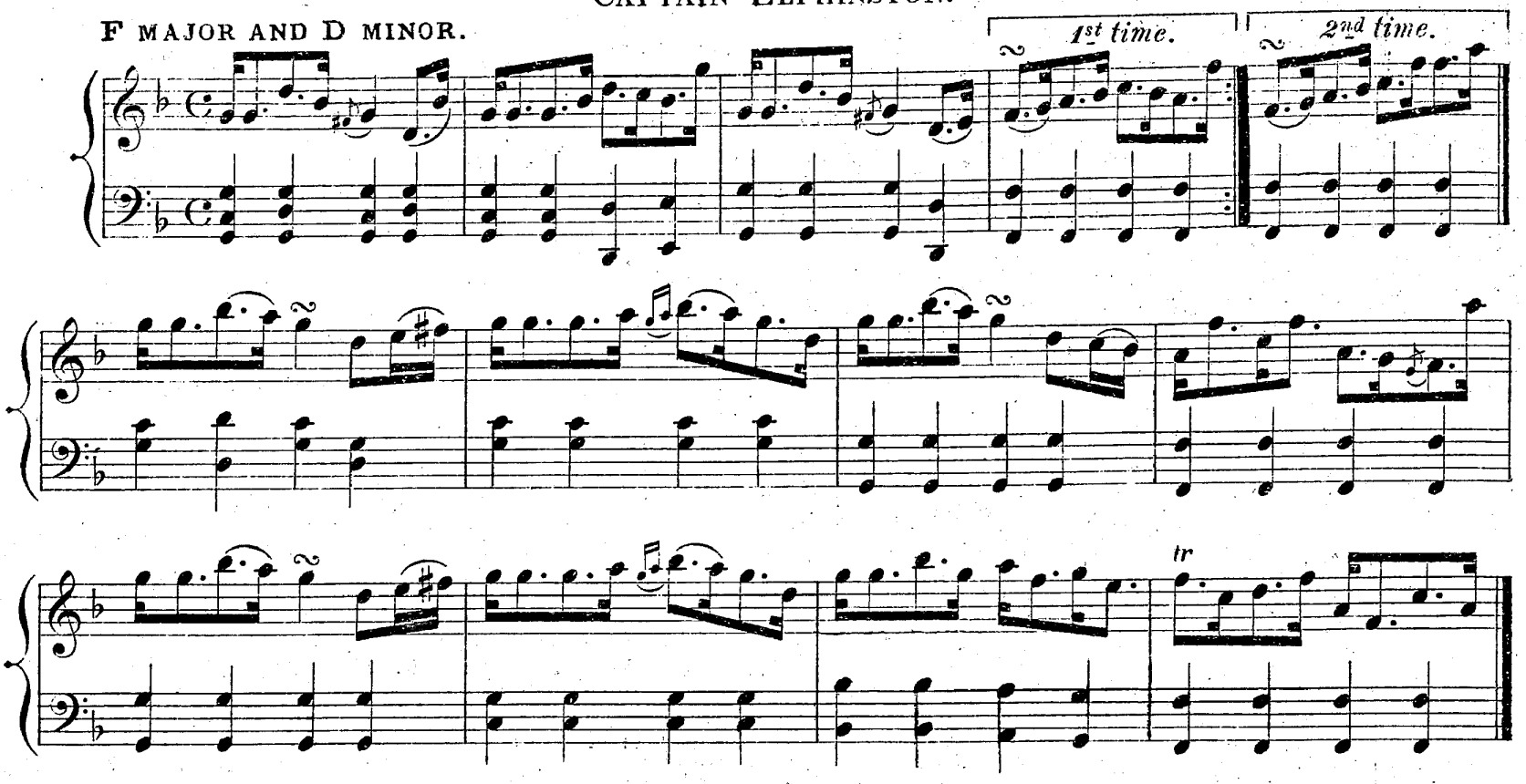

EARL OF DALKEITH.

Reel.

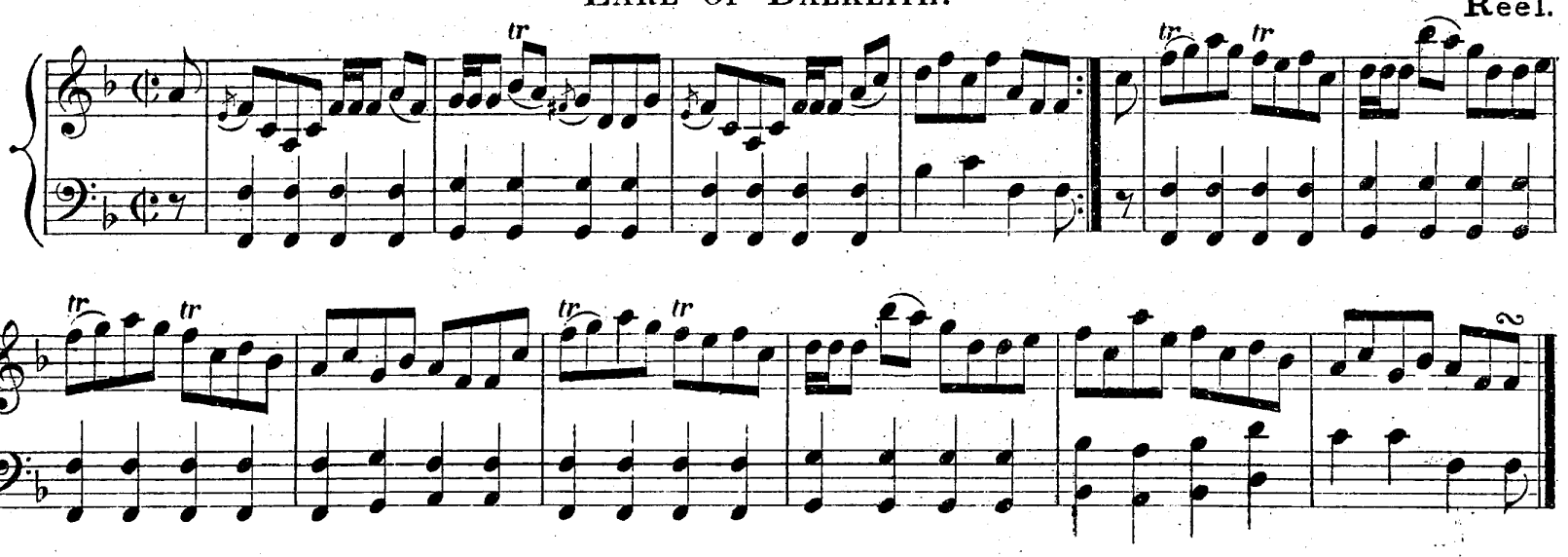

MARQUIS OF HUNTLY'S SNUFF MULL.

Slow Strathspey.

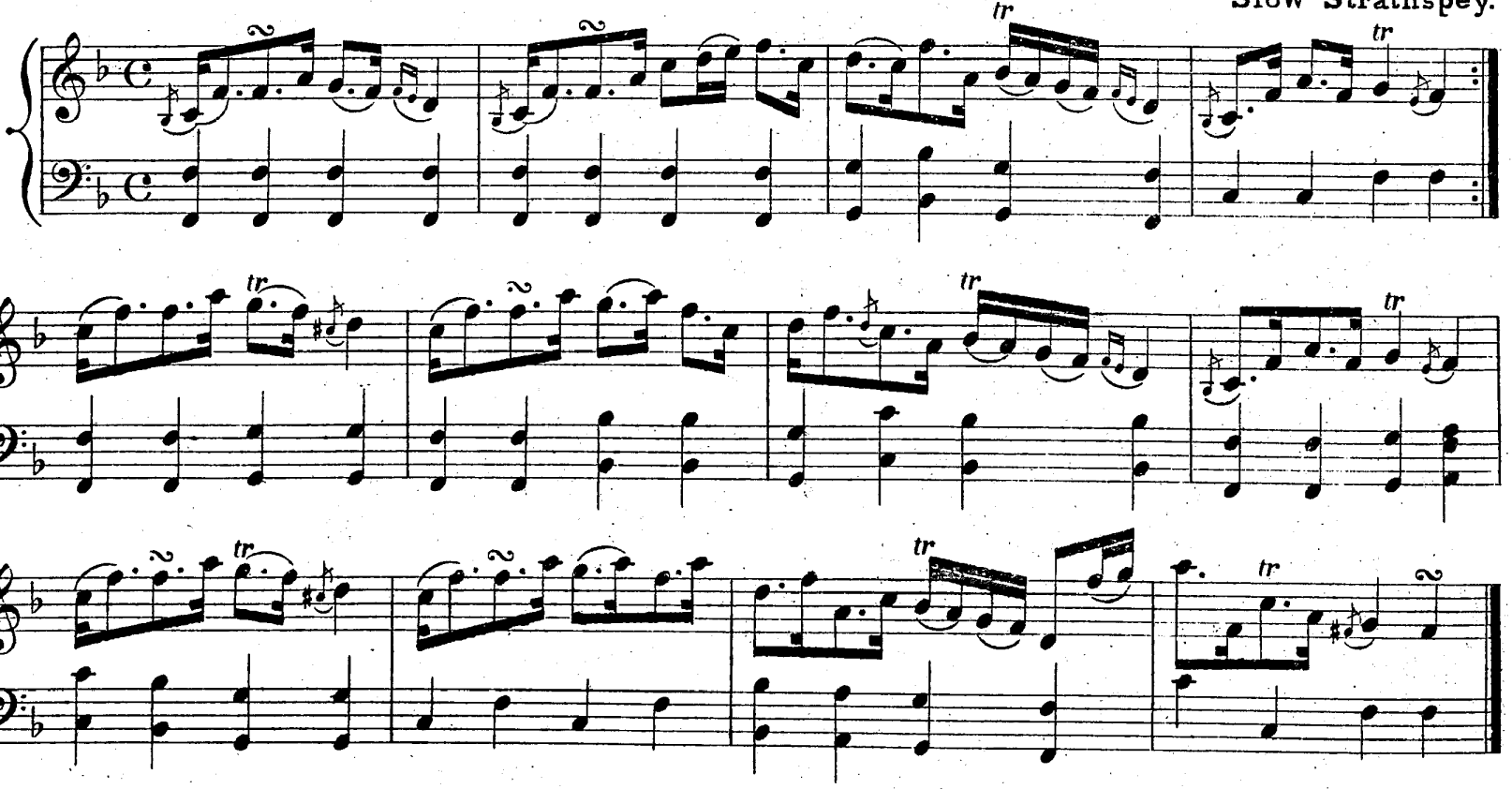

LORD AIRLIE.

F MAJOR AND D MINOR. Reel.

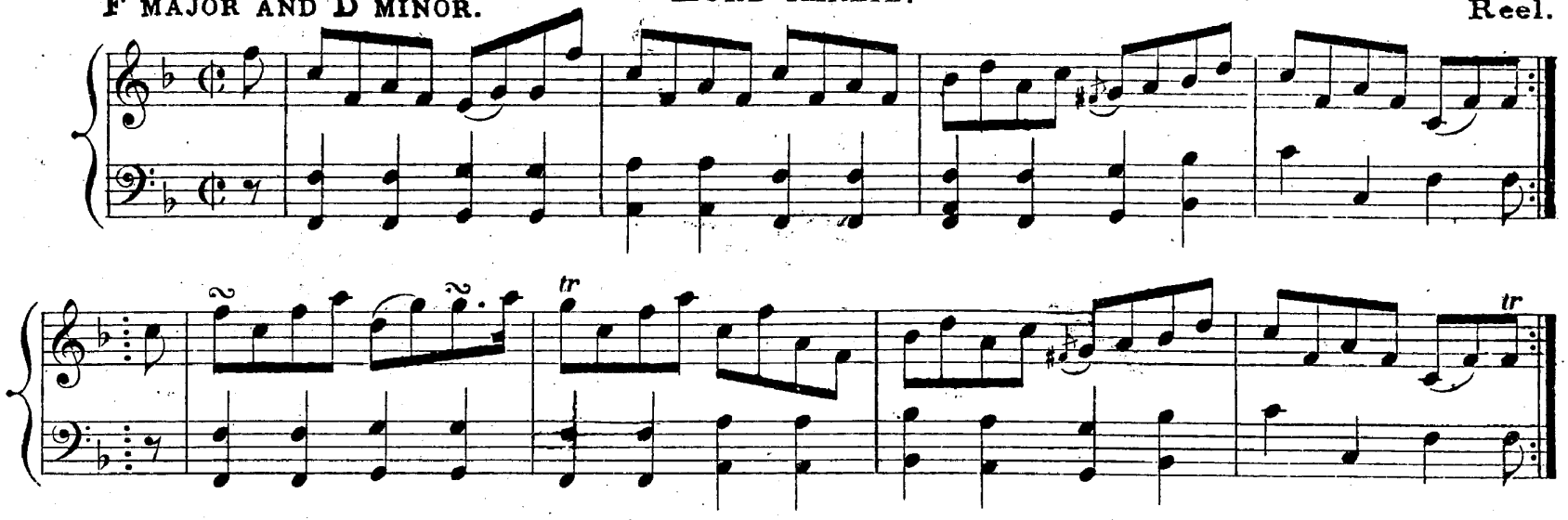

HONble Mrs MAULE OF PANMURE.

Strathspey.

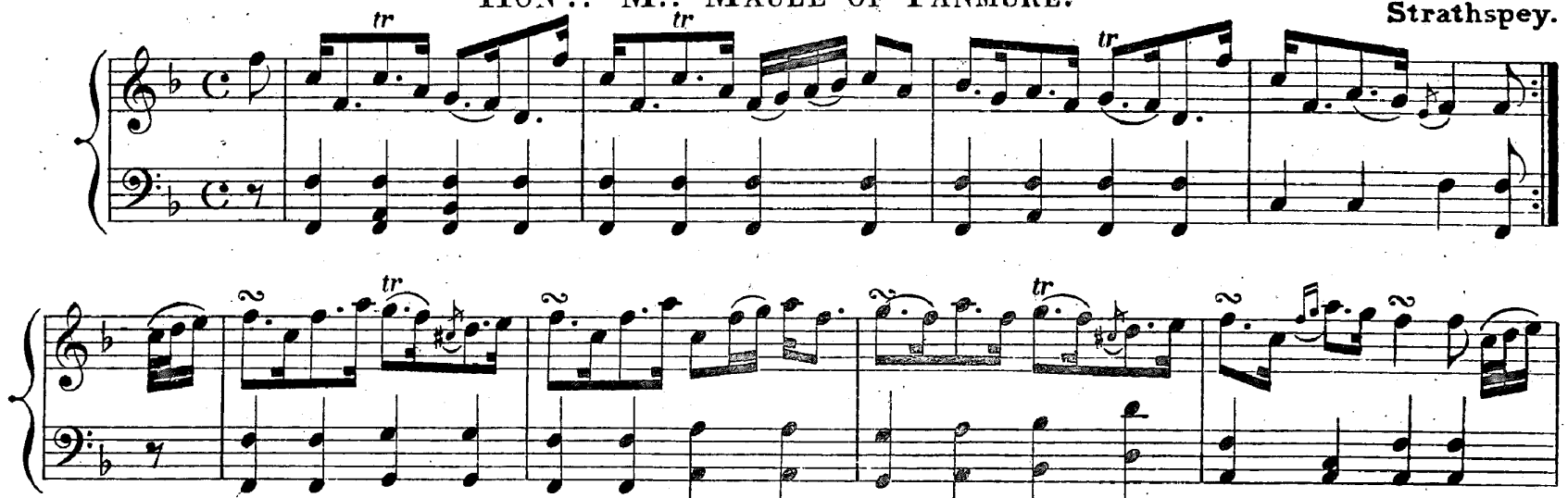

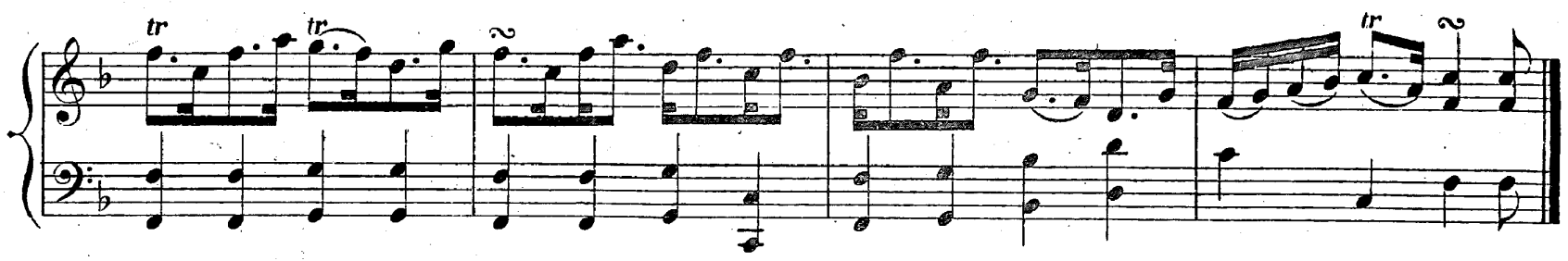

MISS MARIA DUNDAS.

Reel.

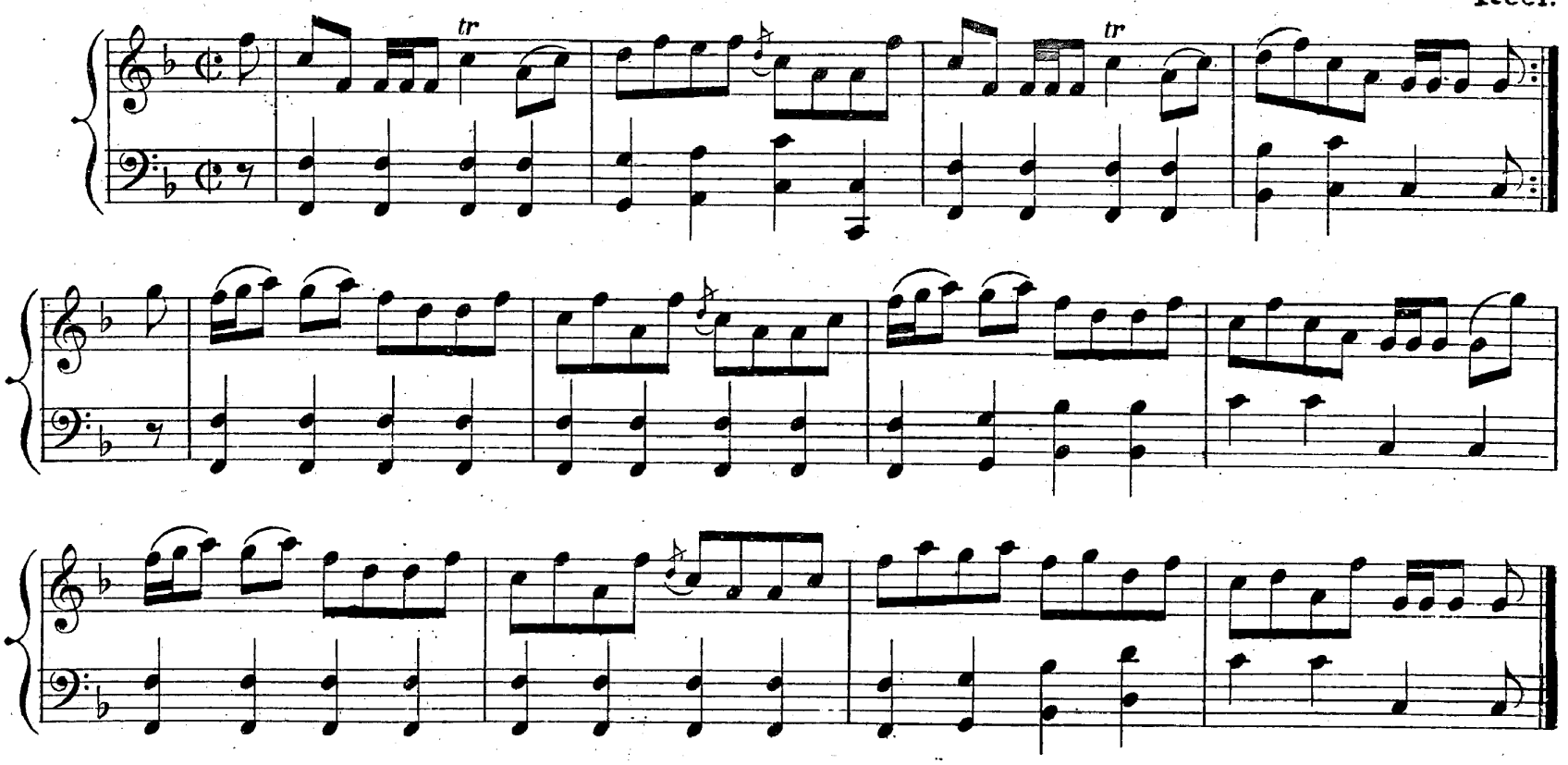

F MAJOR AND D MINOR.

Mrs BOURKE.

Reel.

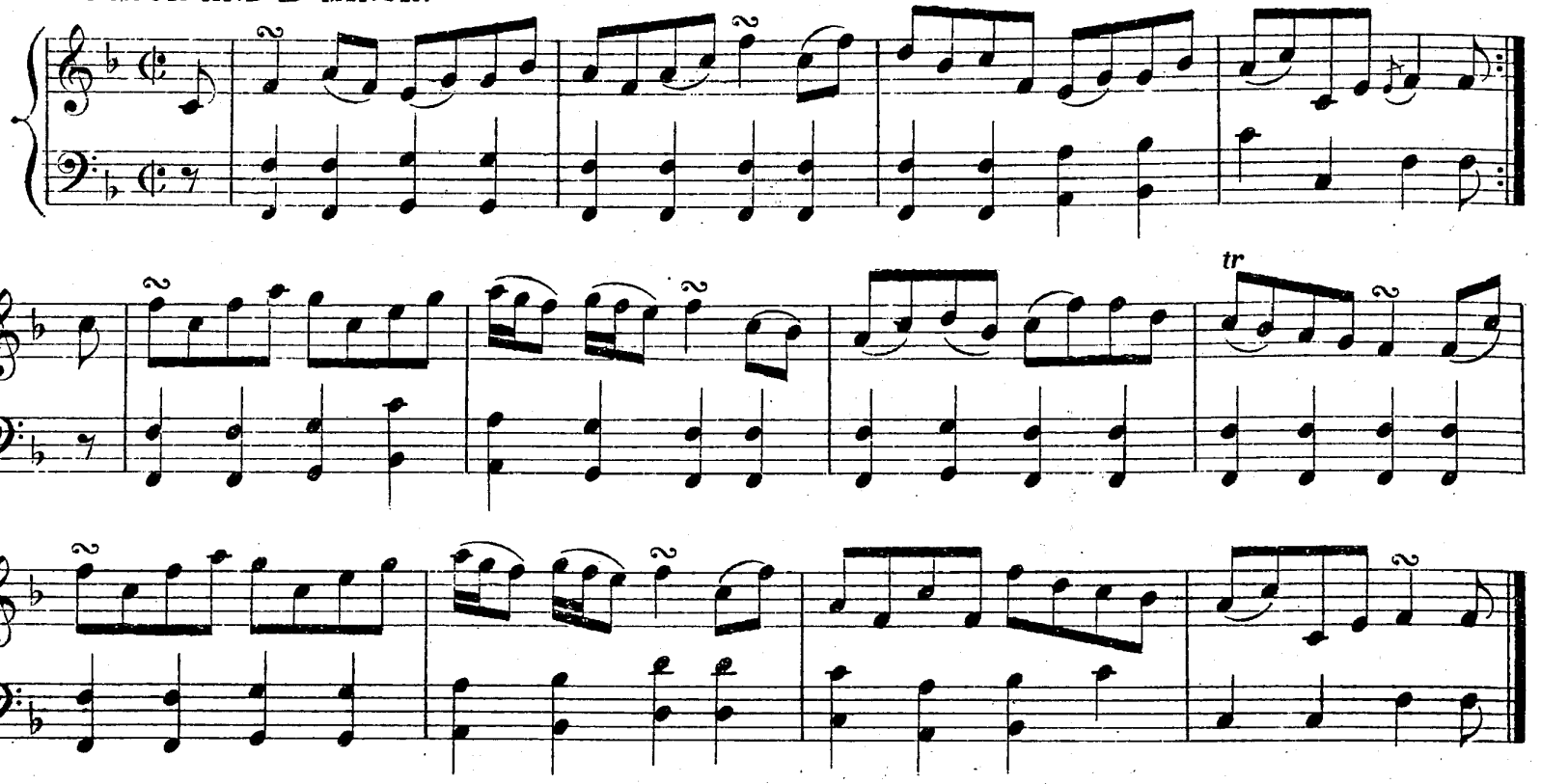

LADY JANE MONTGOMERY.

Strathspey.

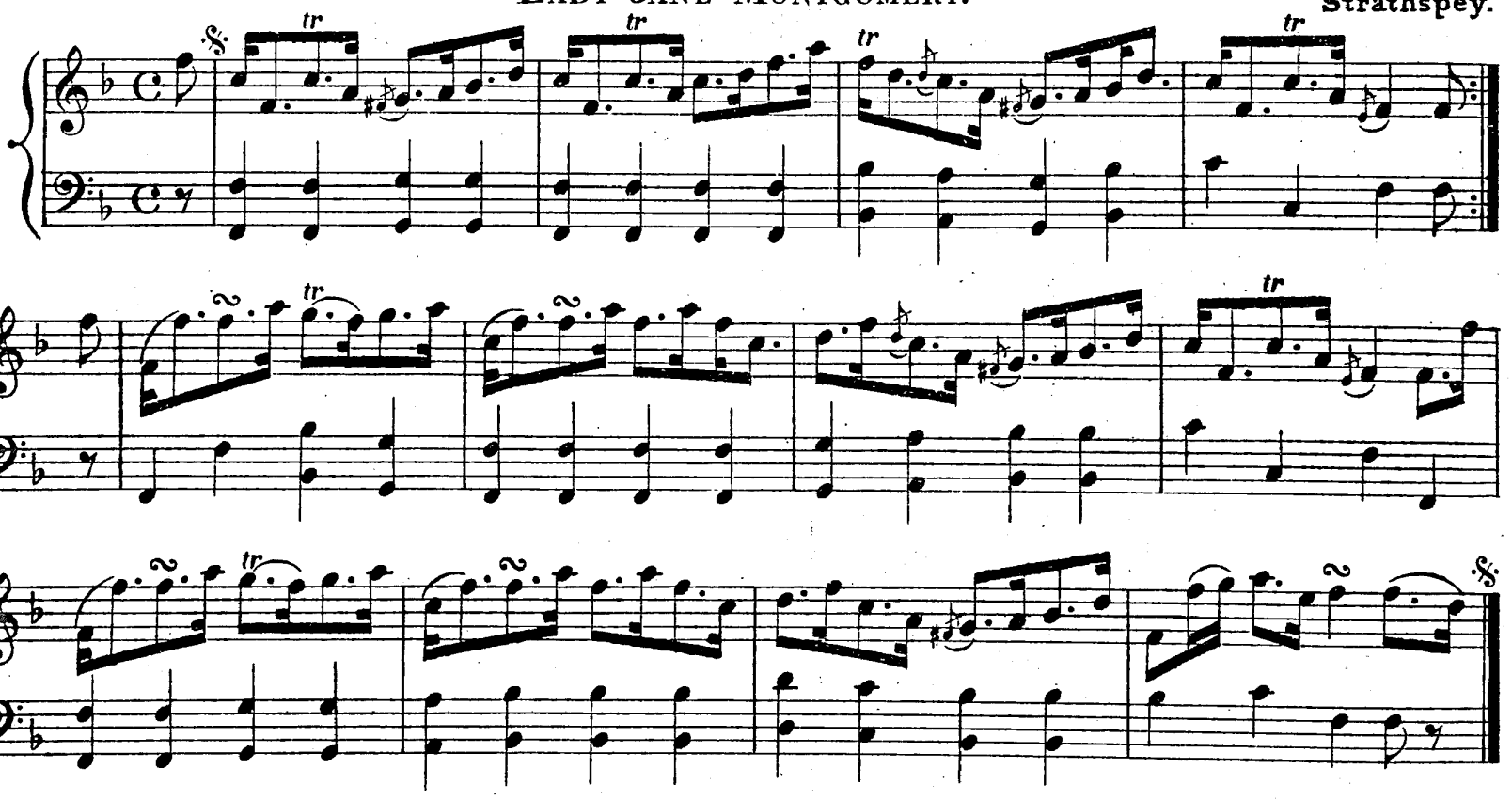

LADY LUCY LESLIE MELVILLE.

Reel.

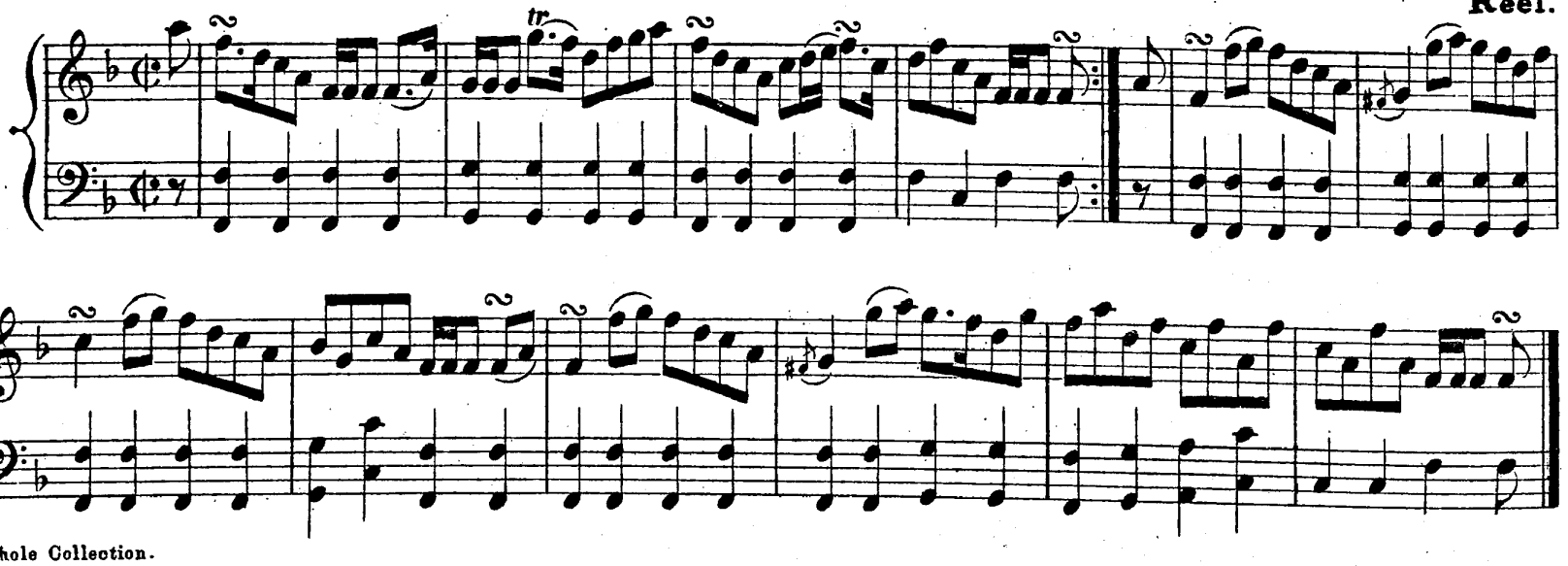

F MAJOR AND D MINOR.

Mrs Norman Lockhart.

Reel.

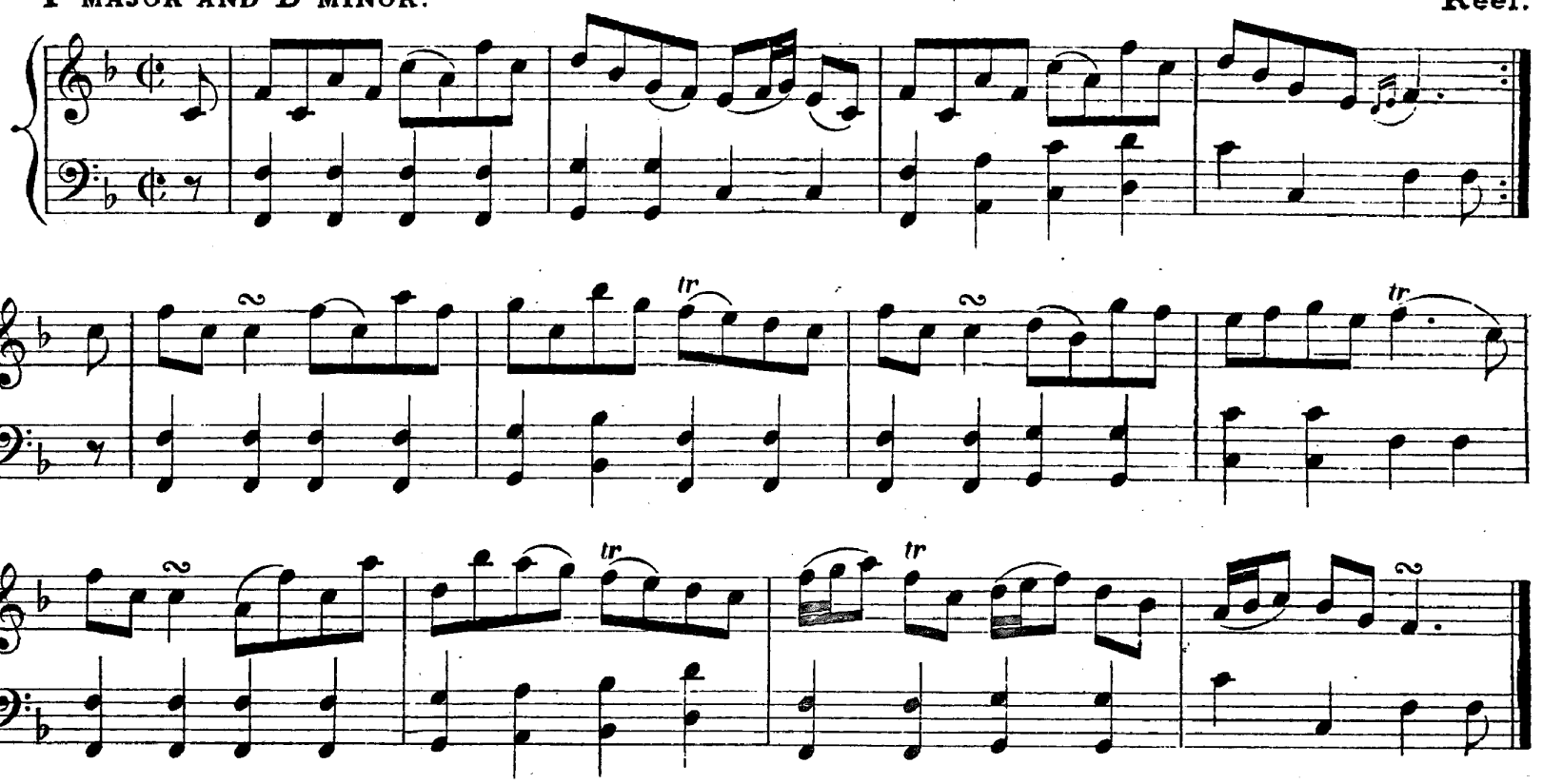

Earl of Eglinton's Birthday.

Strathspey.

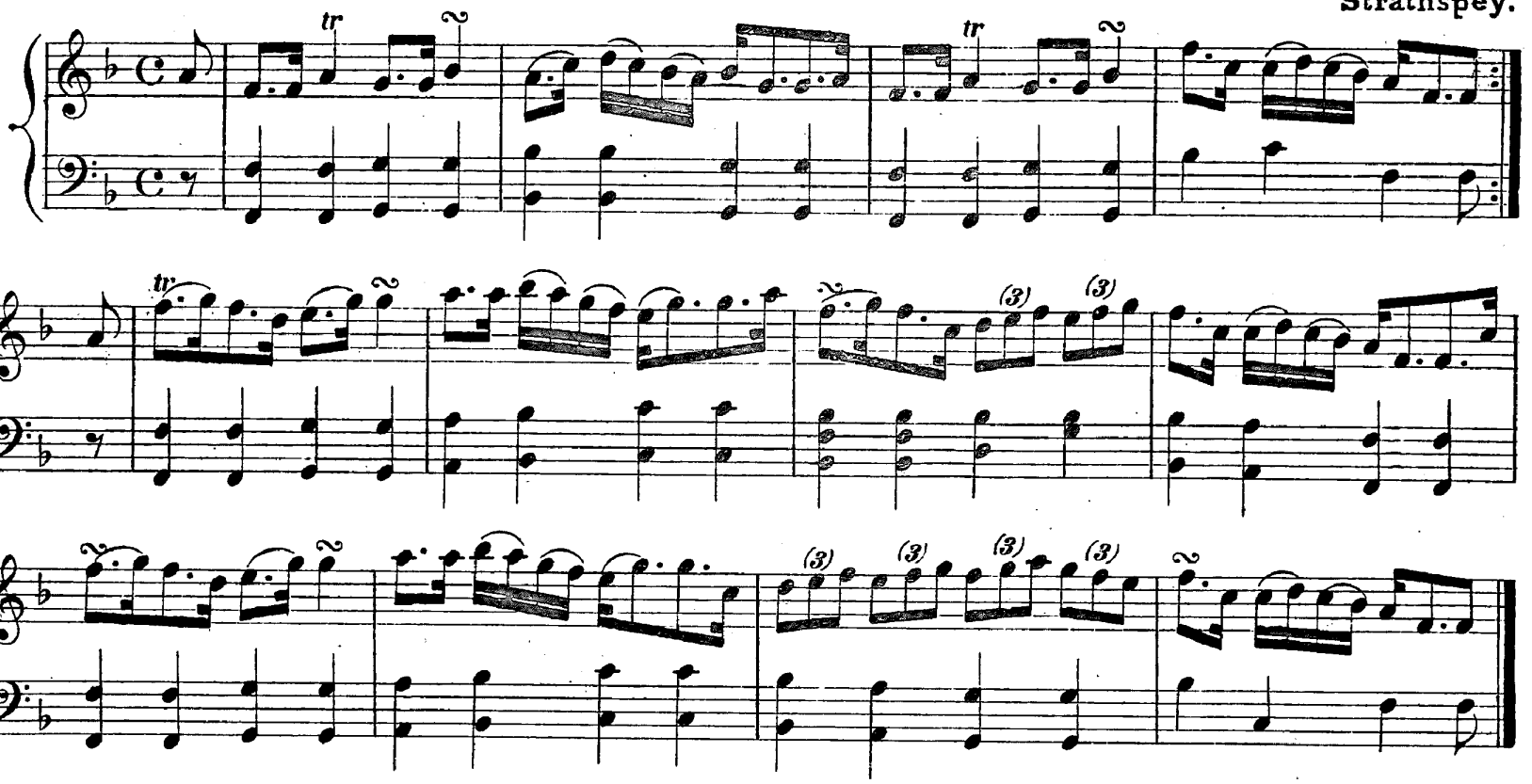

Sir David Hunter Blair.

Reel.

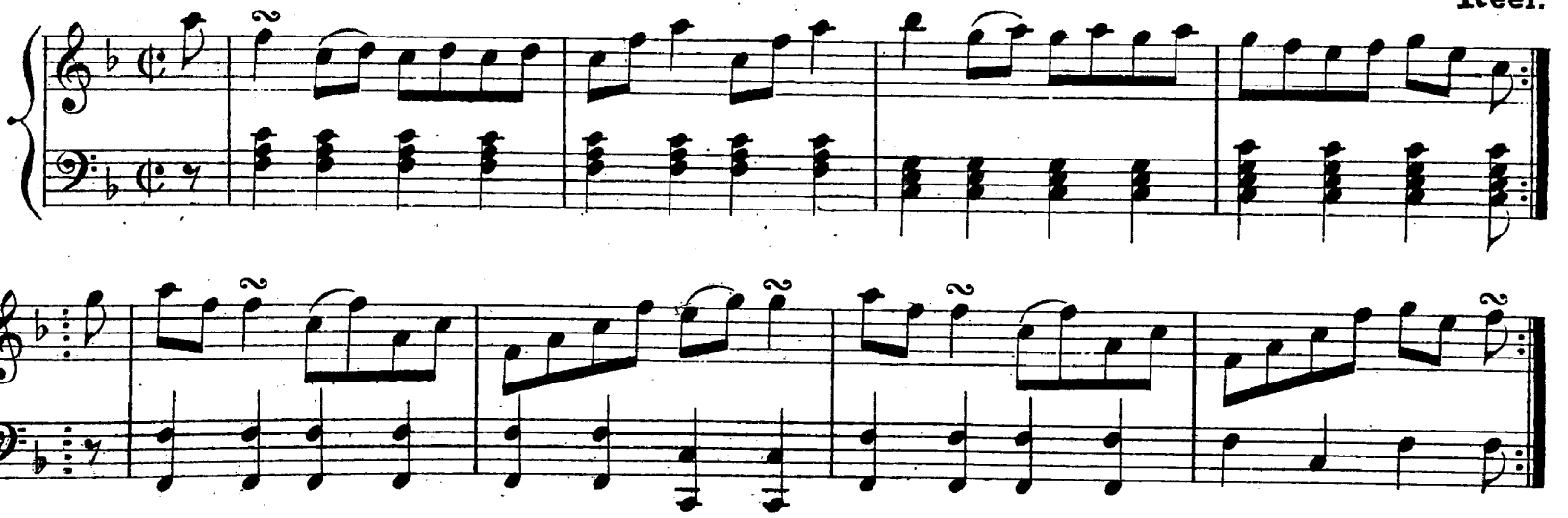

CARLISLE LASSES.

Strathspey.

F MAJOR AND D MINOR.

1st time. 2nd time.

MISS SCOTT OF USAN.

Reel.

CAPTAIN FIFE.

Strathspey.

F MAJOR AND D MINOR.

Mrs Ronald.

Reel.

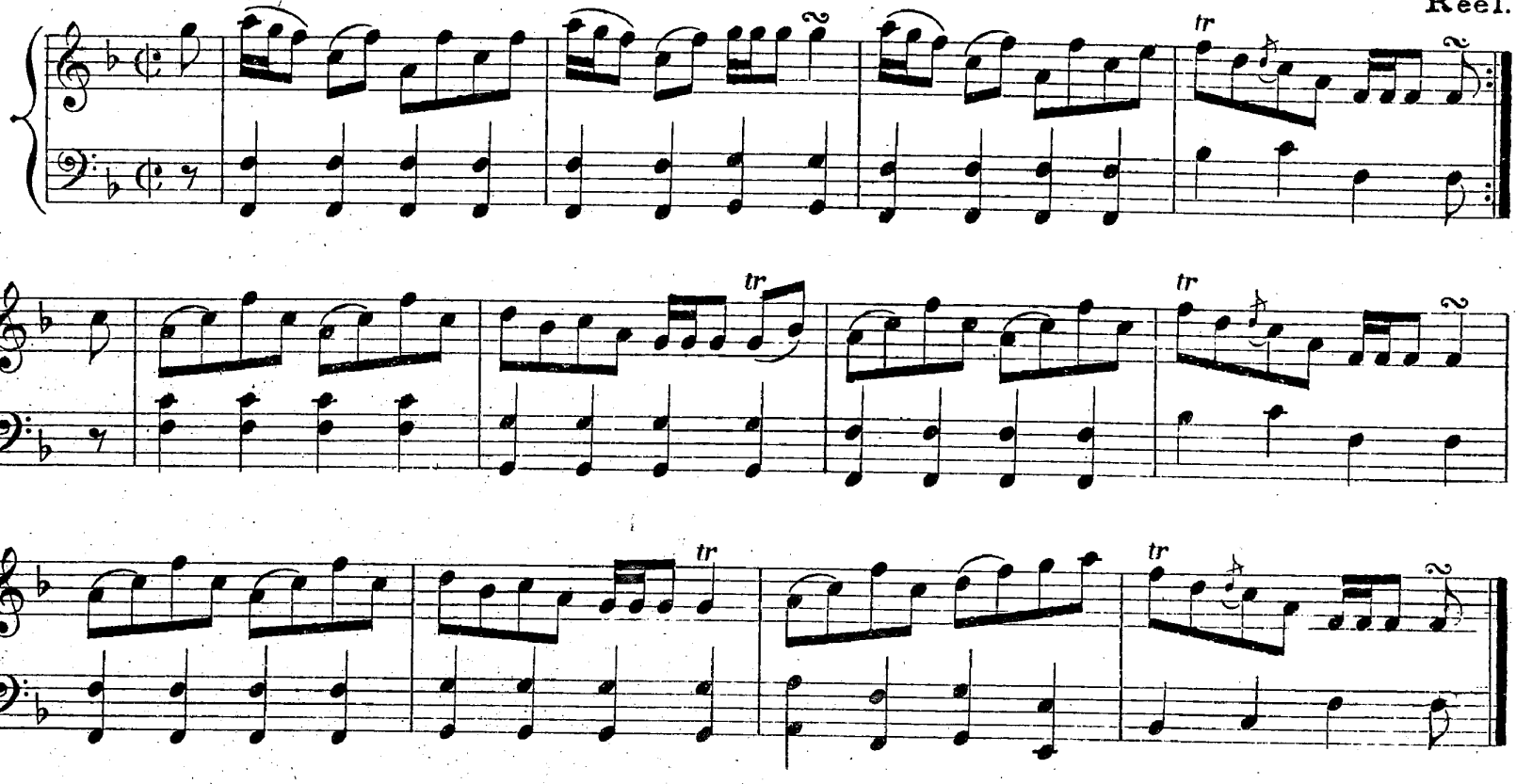

Leith Hall.

Strathspey.

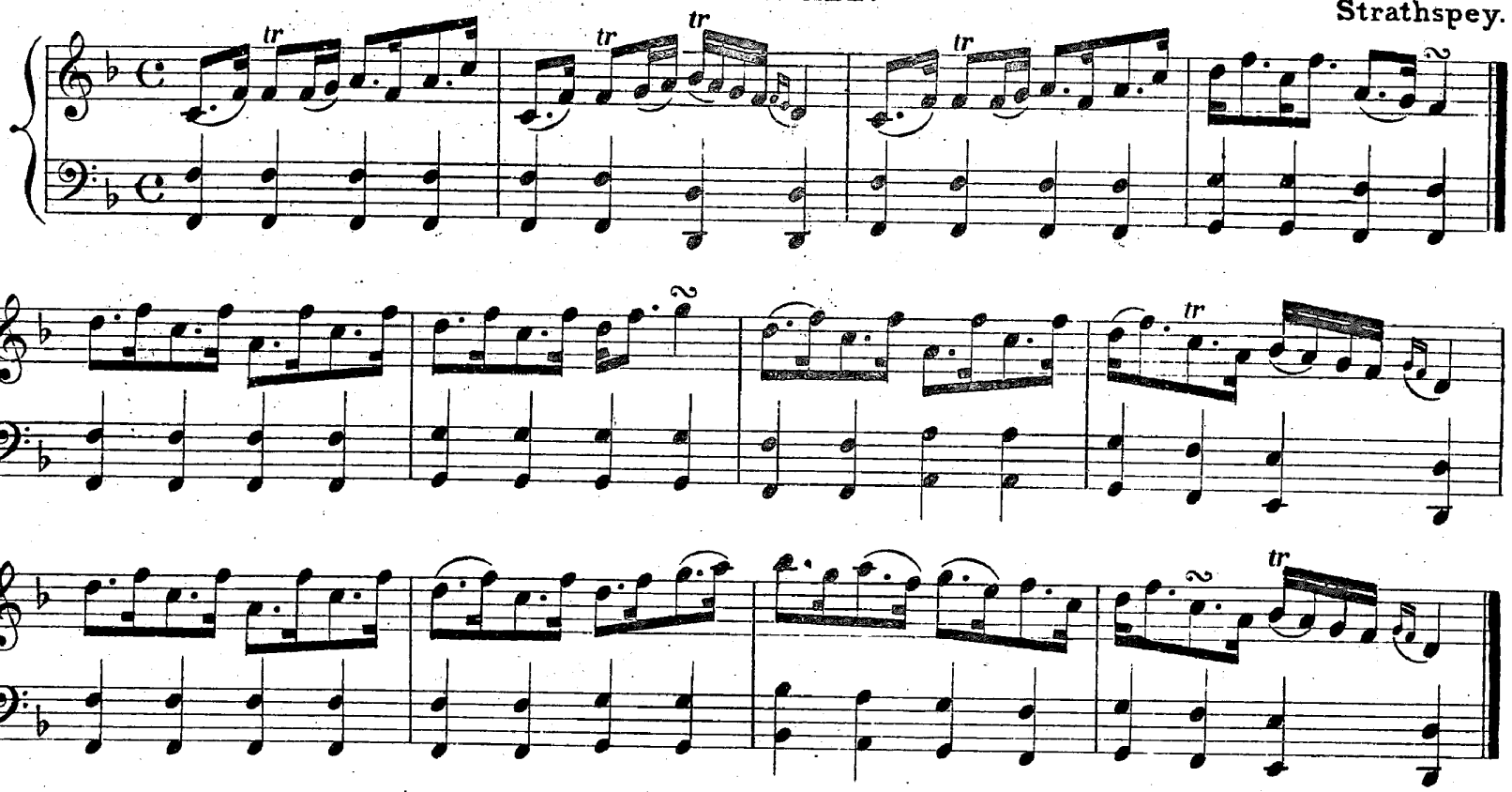

Miss Nancie Low.

Reel.

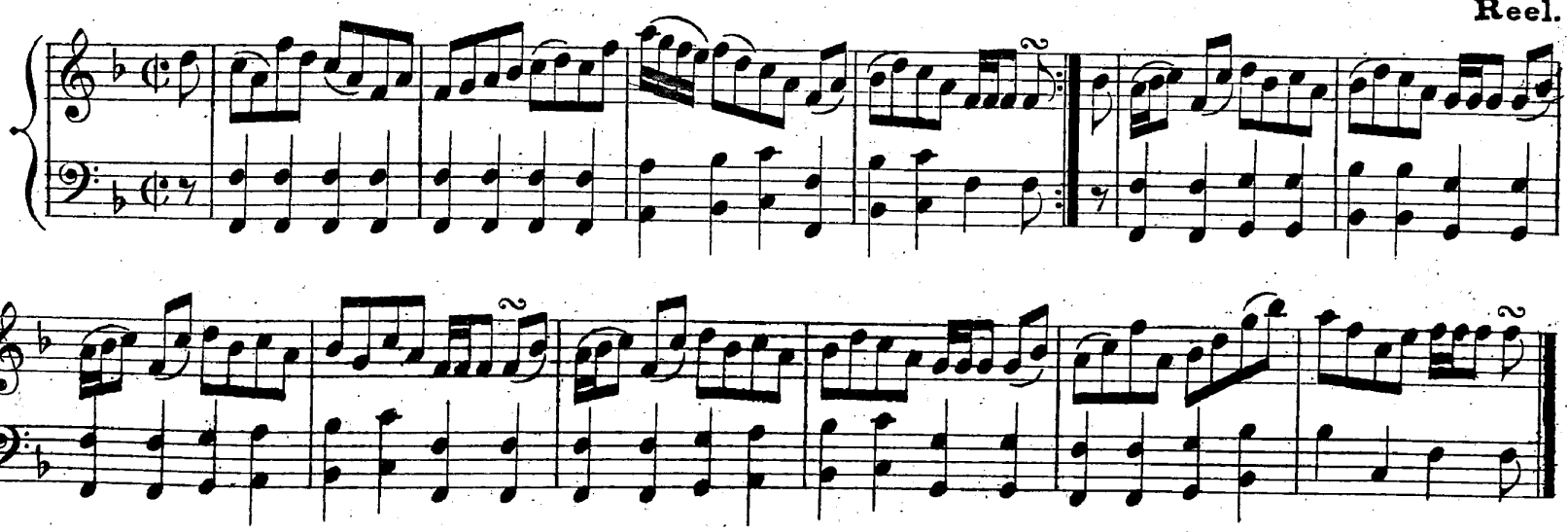

F MAJOR AND D MINOR.

THE HOUSE OF PARK.

Reel.

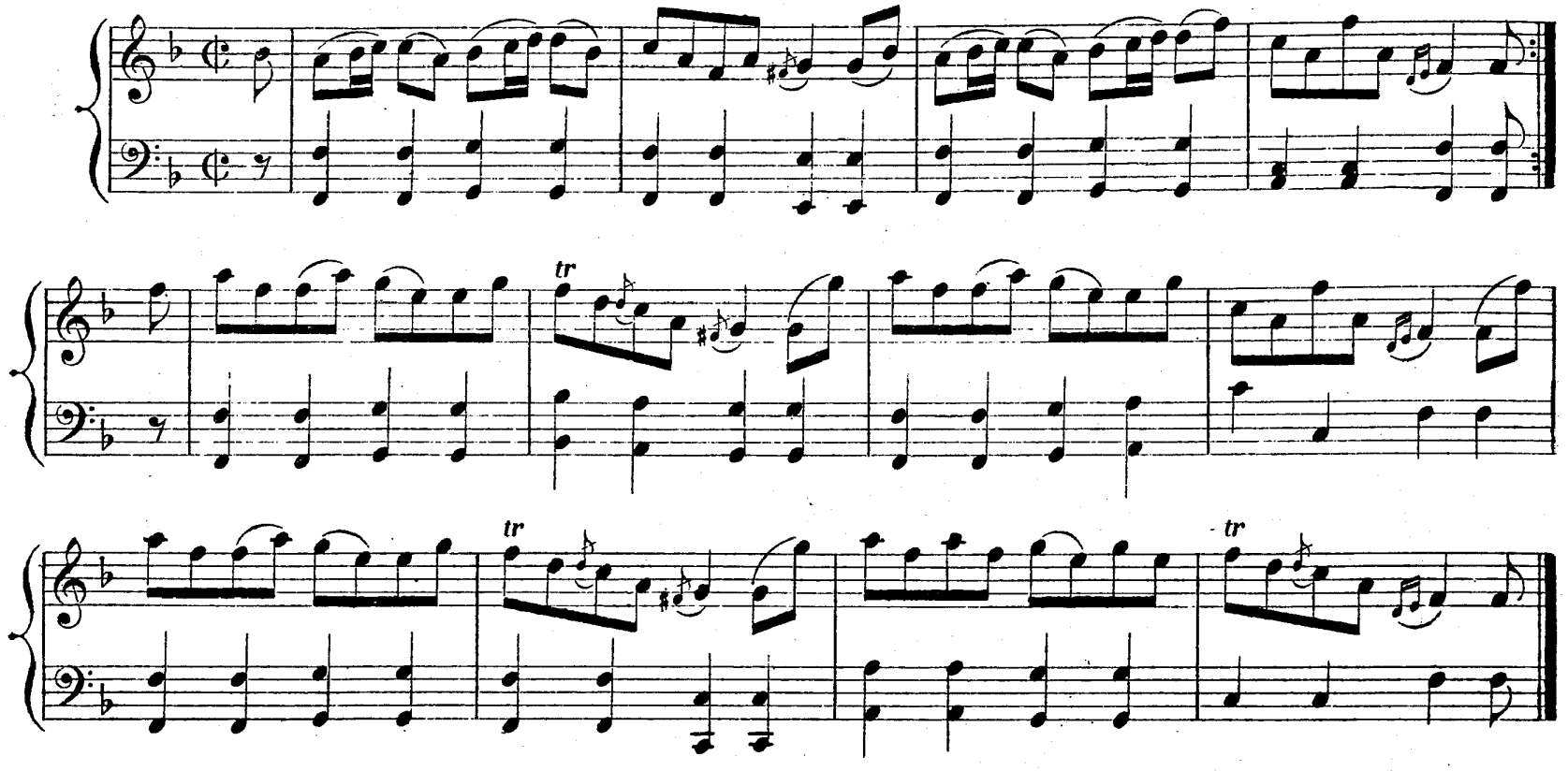

THE FOREST OF GAICK.

Strathspey.

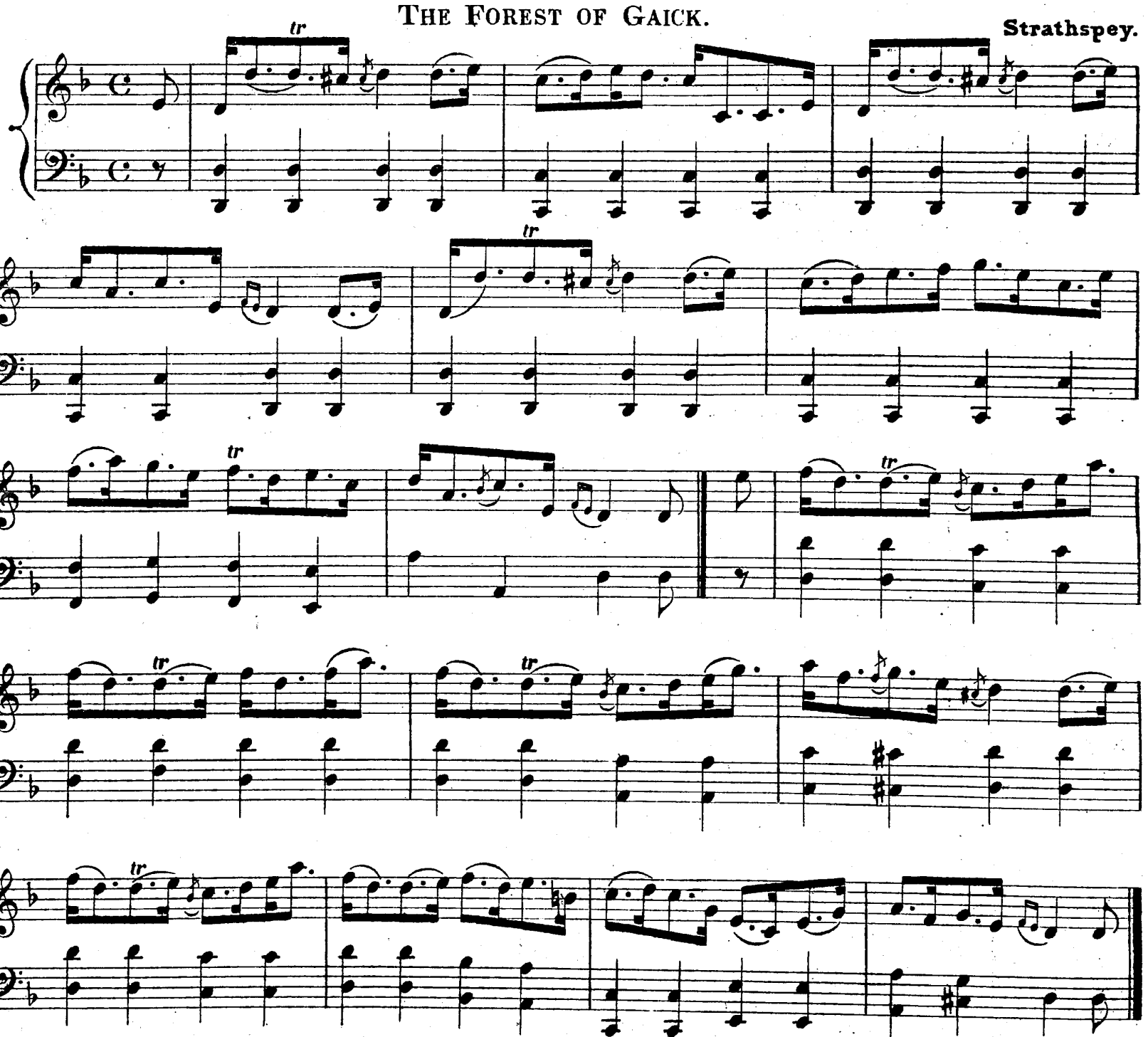

F MAJOR AND D MINOR.

MISS JANE GRANT, LYNMORE.

Reel.

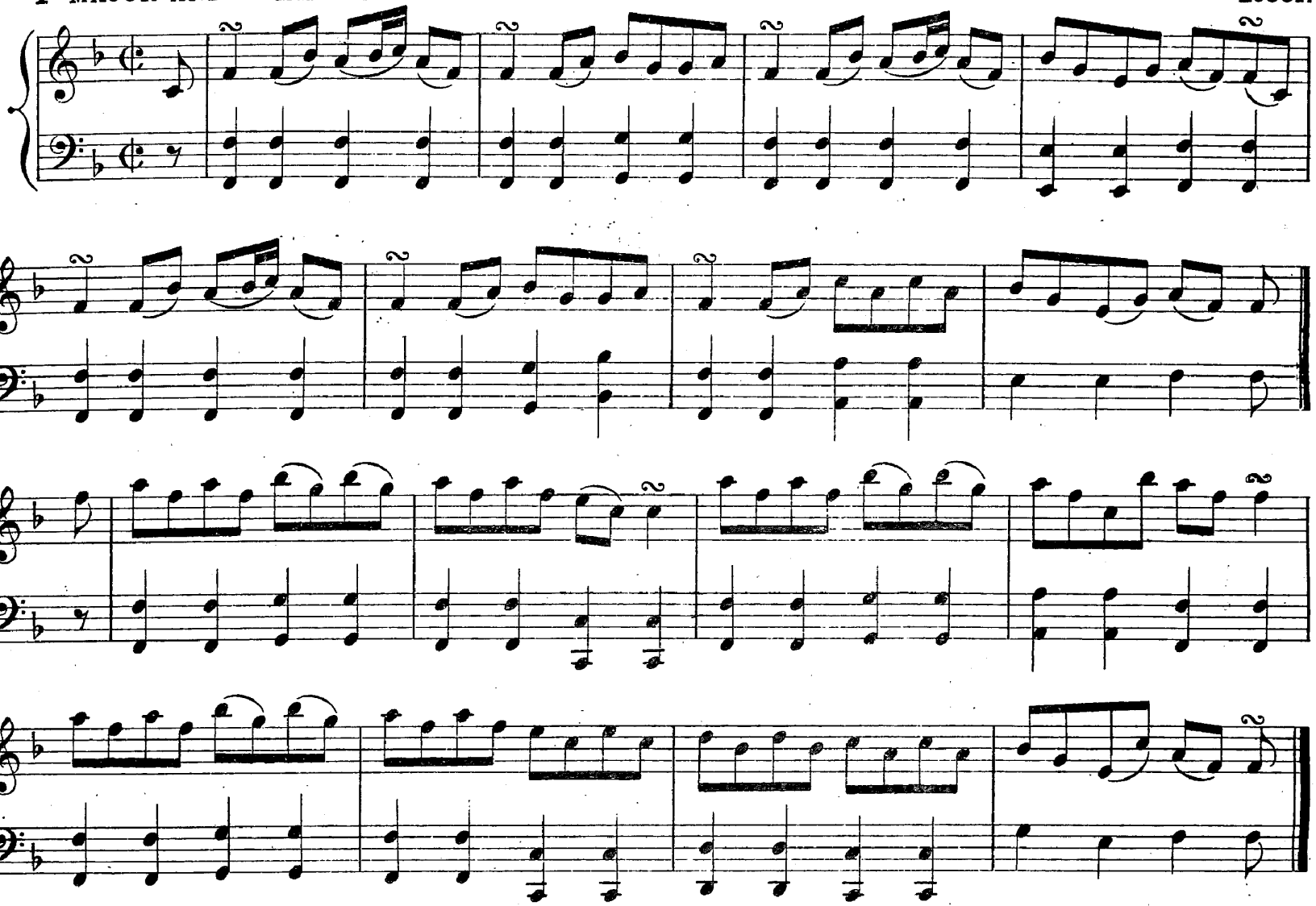

HONble JOHN LESLIE MELVILLE.

Strathspey.

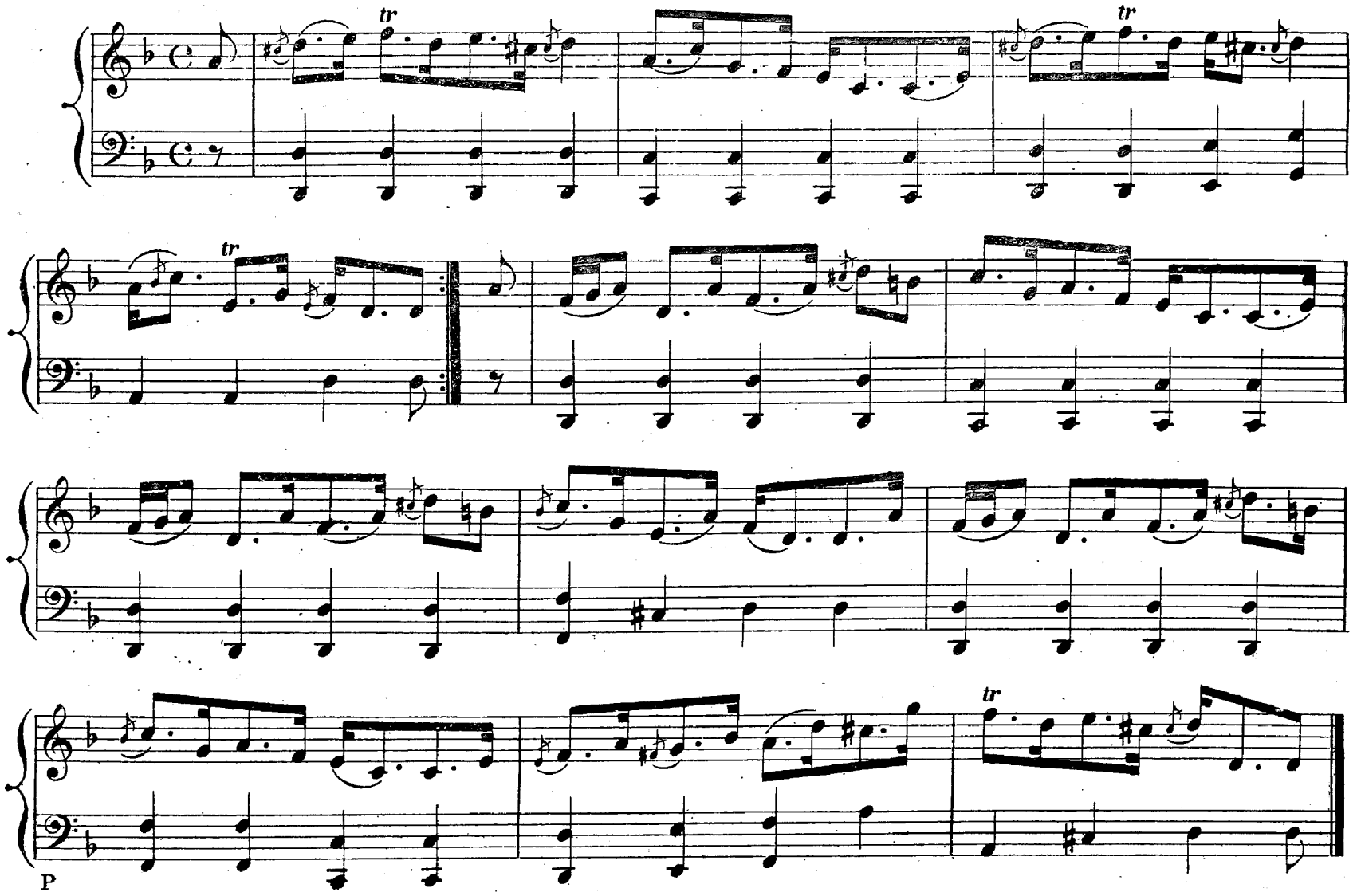

Athole Collection.

F MAJOR AND D MINOR.

CROUGHLY.

Strathspey.

LADY MADALINA GORDON.

Reel.

MISS KATHERINE STEWART FORBES.

Strathspey.

Miss Macinnes.

F major and D minor. Reel.

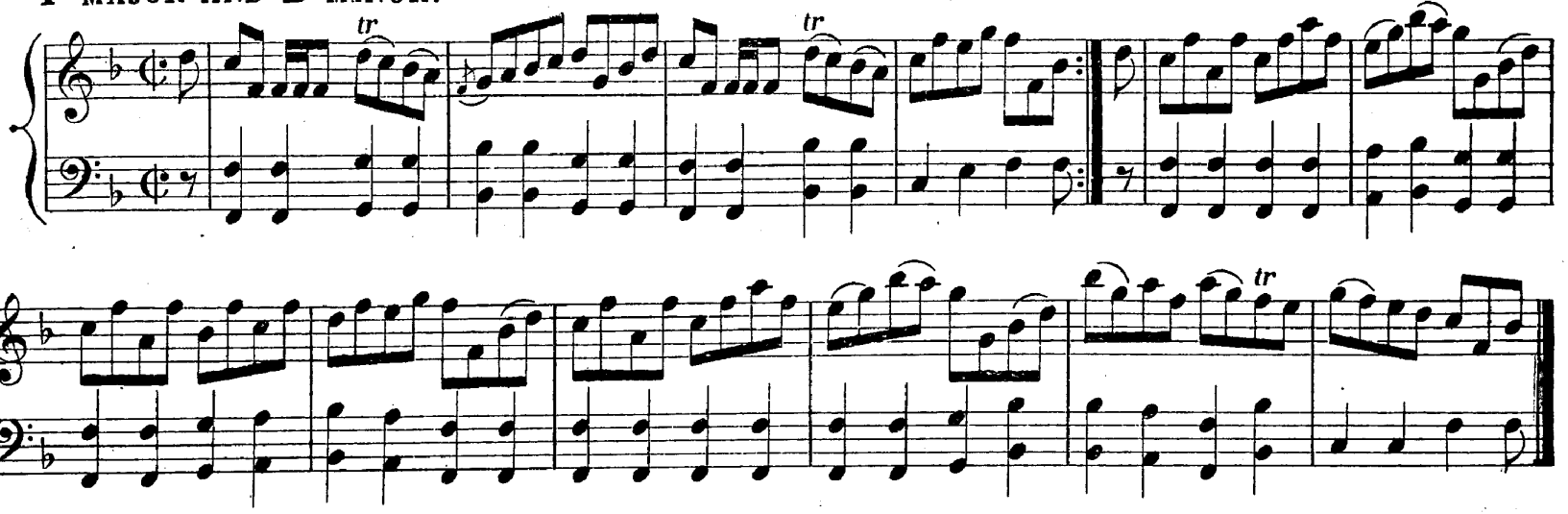

Dr Manson of Spynie.

Strathspey.

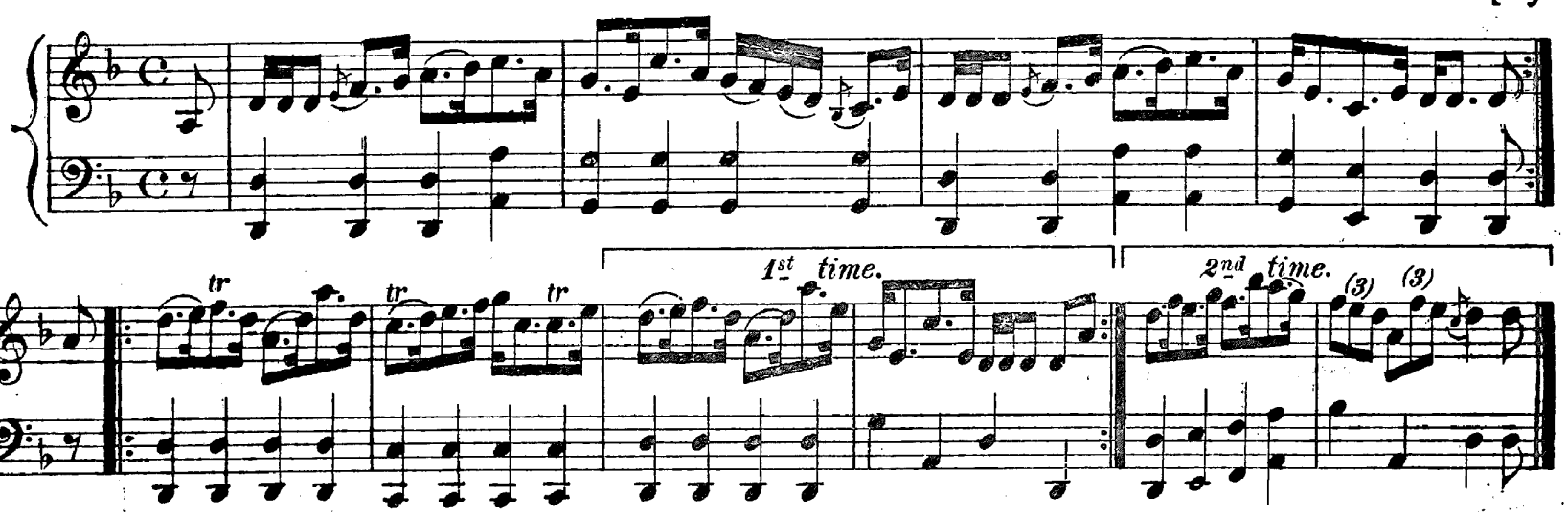

Easter Elchies.

Reel.

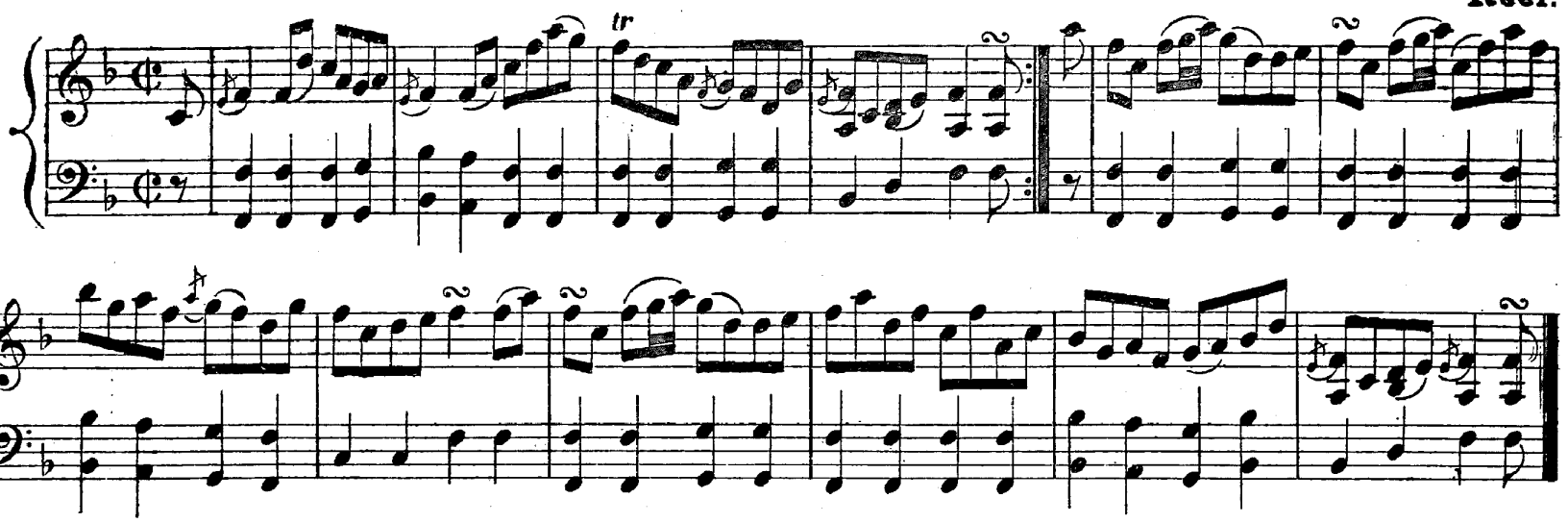

The Walking of the Plaiding.

Strathspey.

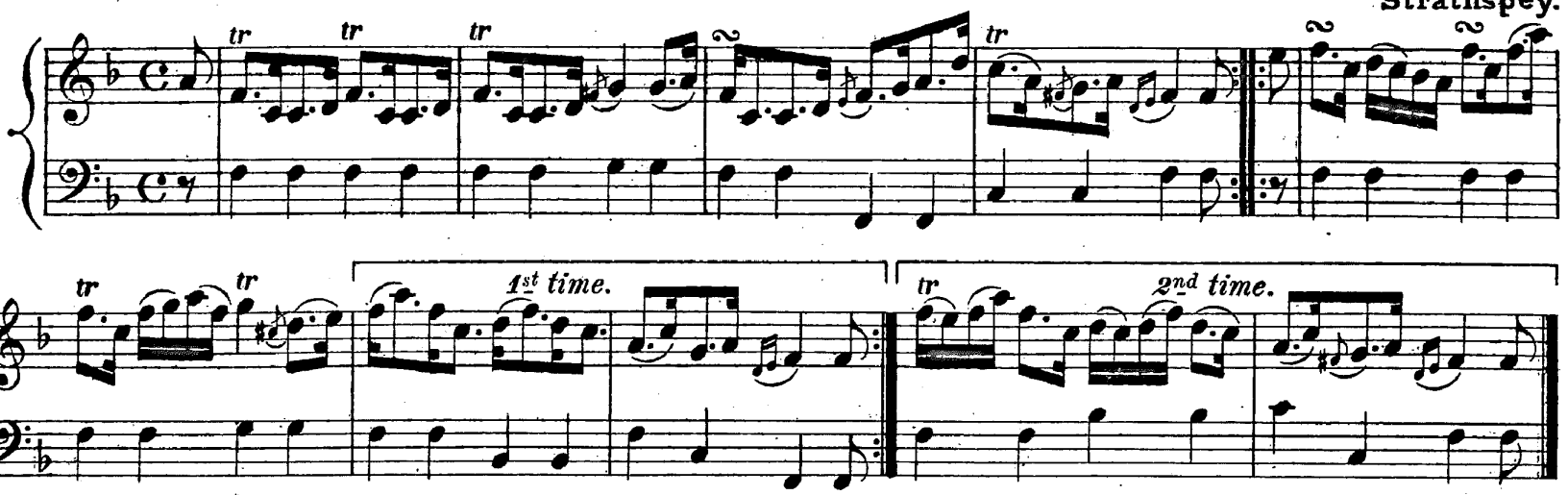

F MAJOR AND D MINOR.

Mrs YOUNG OF CORNHILLS.

Reel.

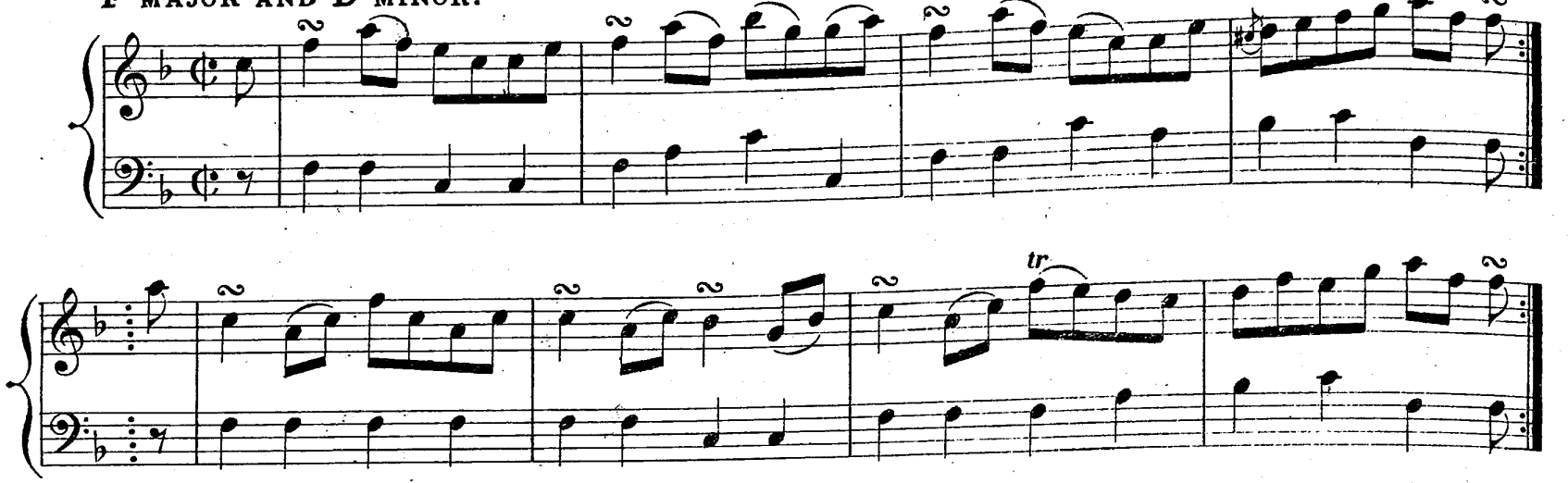

CRIEFF FAIR.

Strathspey.

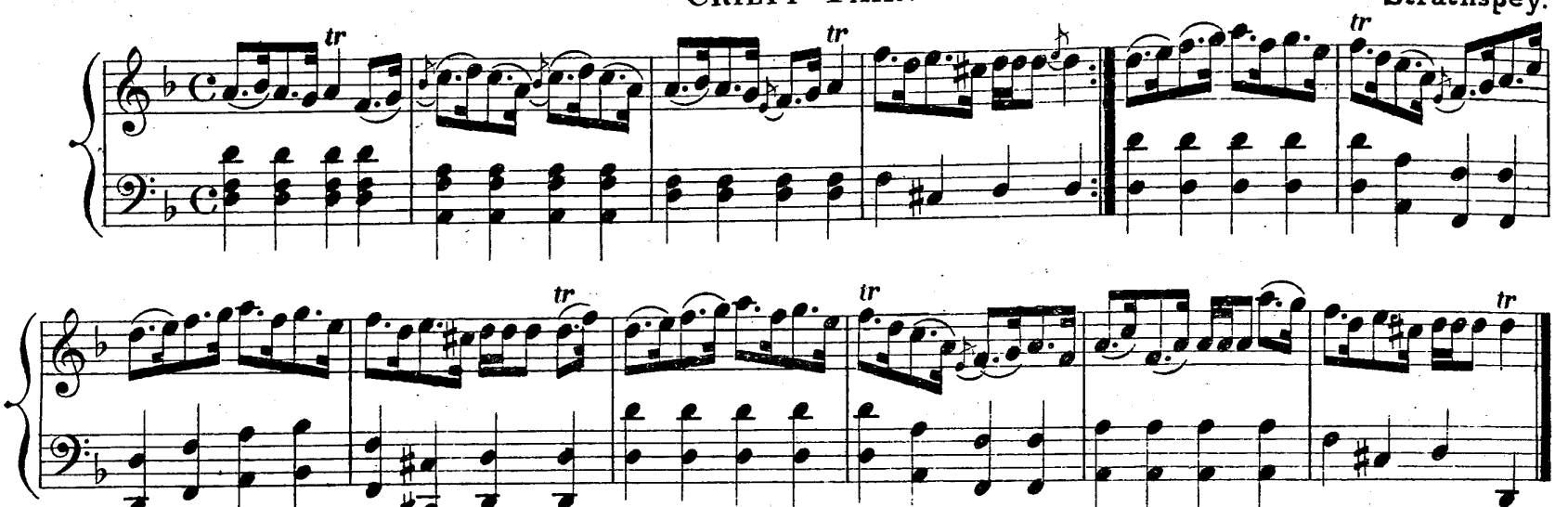

Mrs GARDEN OF TROUP.

Reel.

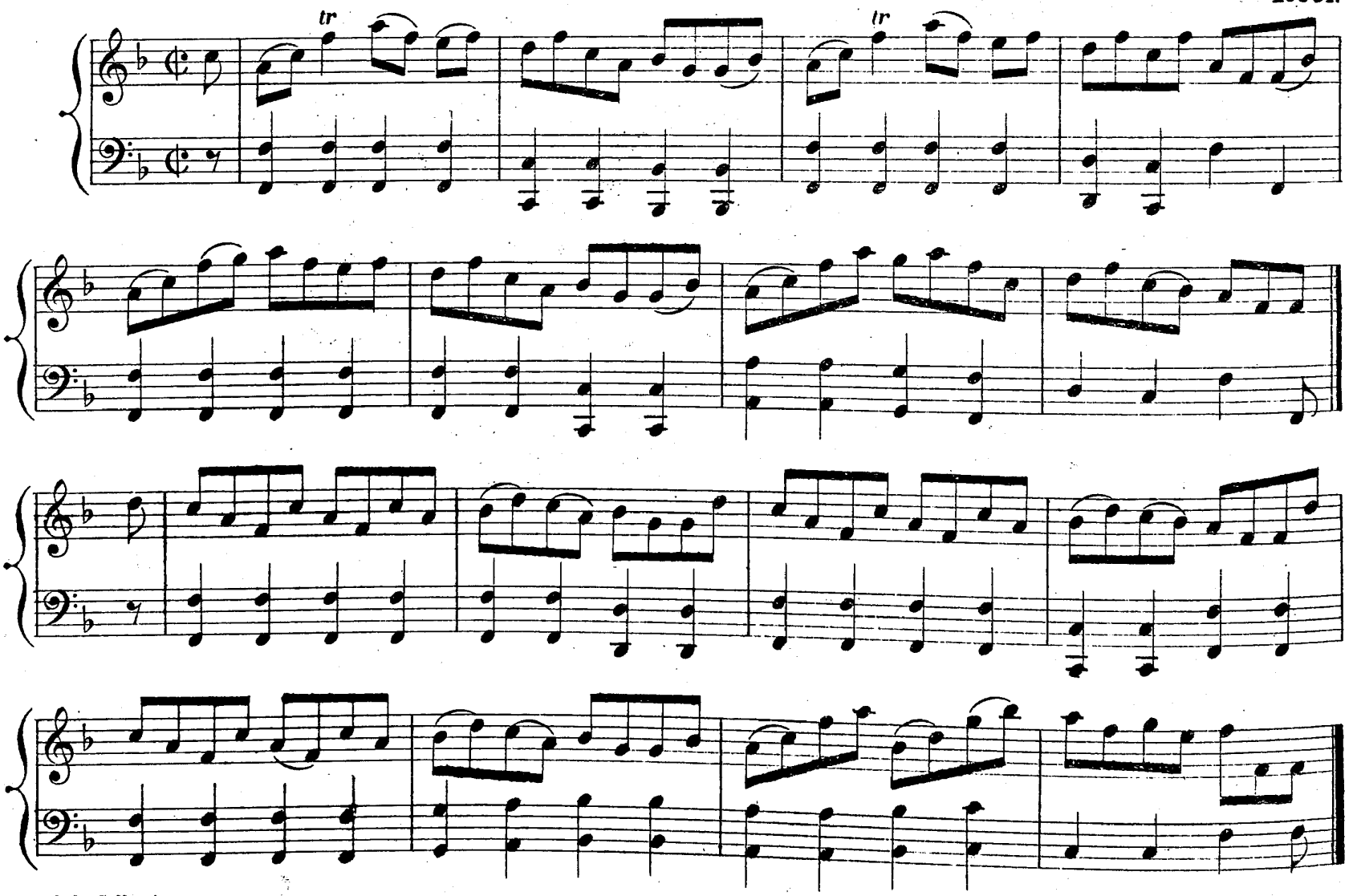

F MAJOR AND D MINOR. SIR JOHN STEWART OF GRANTULLY. Strathspey.

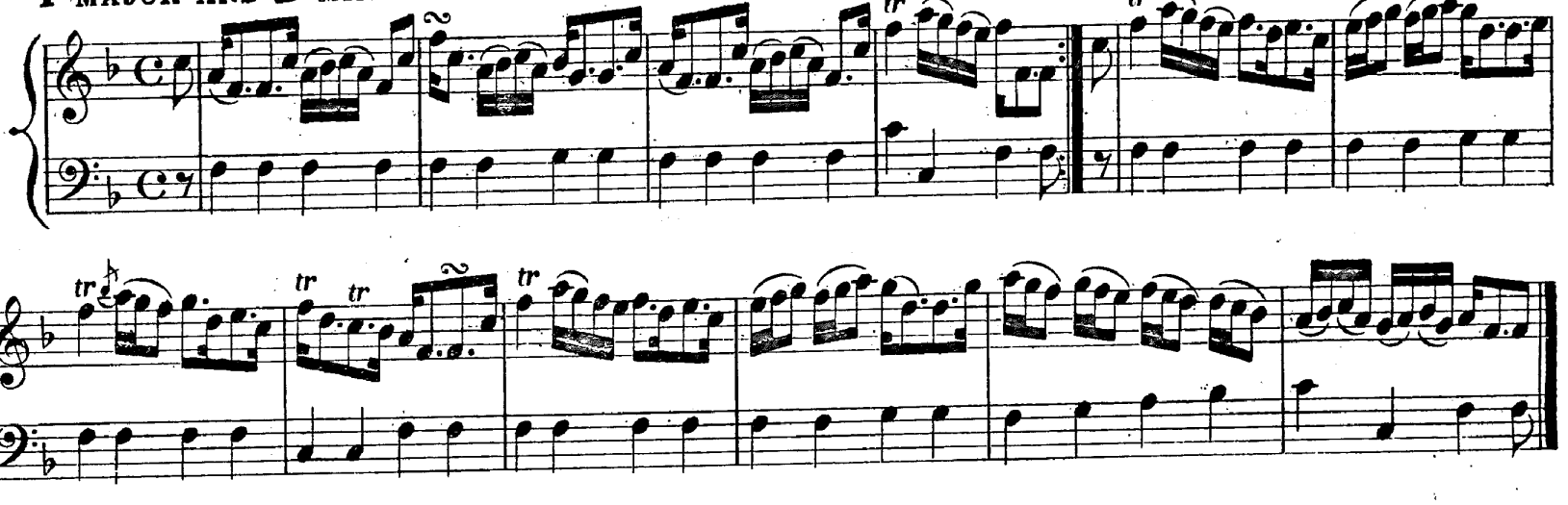

LADY MARY MENZIES. Reel.

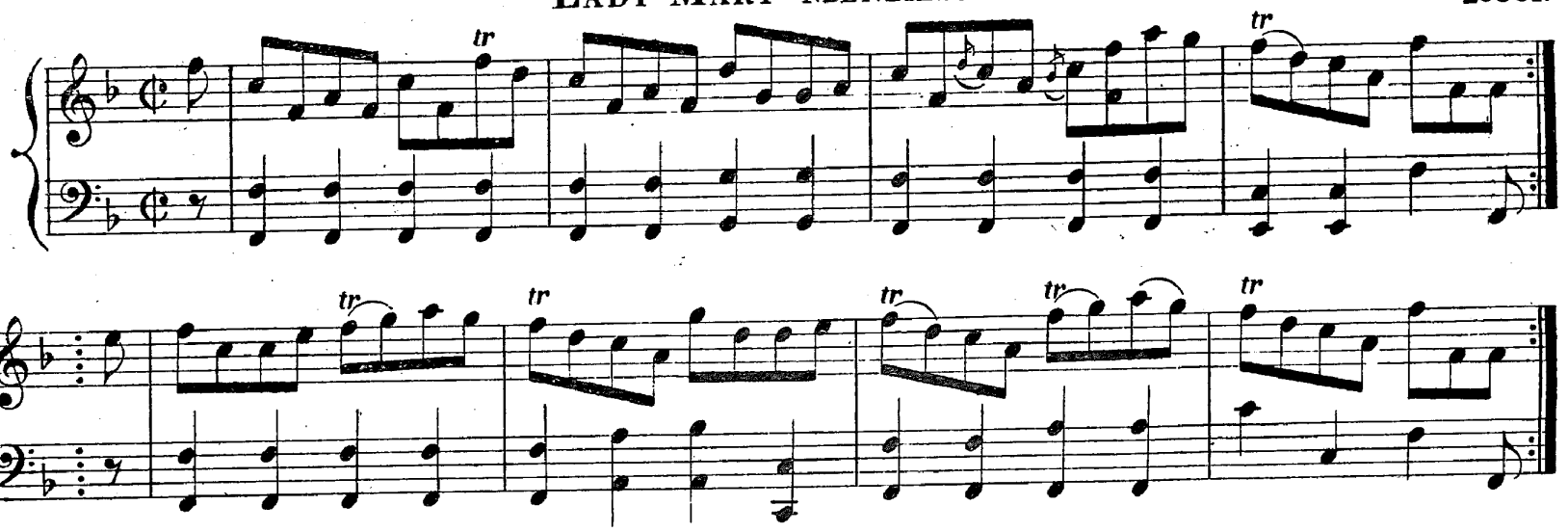

Mr JAMES HAMILTON. Strathspey.

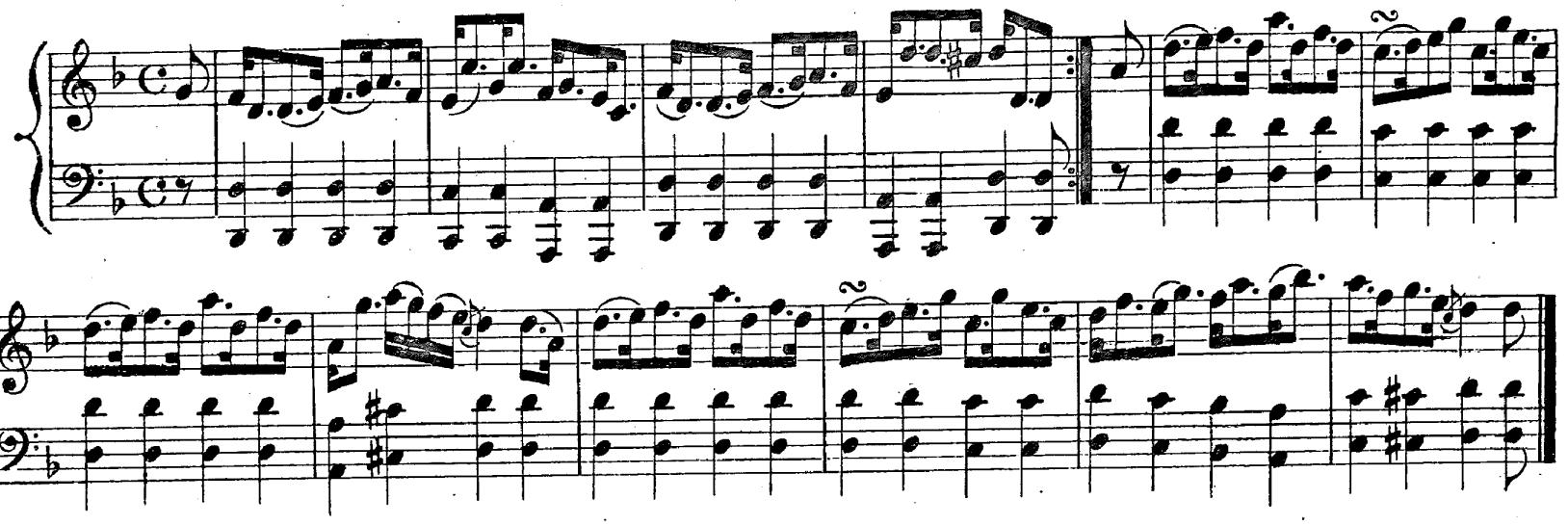

Mrs STEWART OF GARTH. Reel.

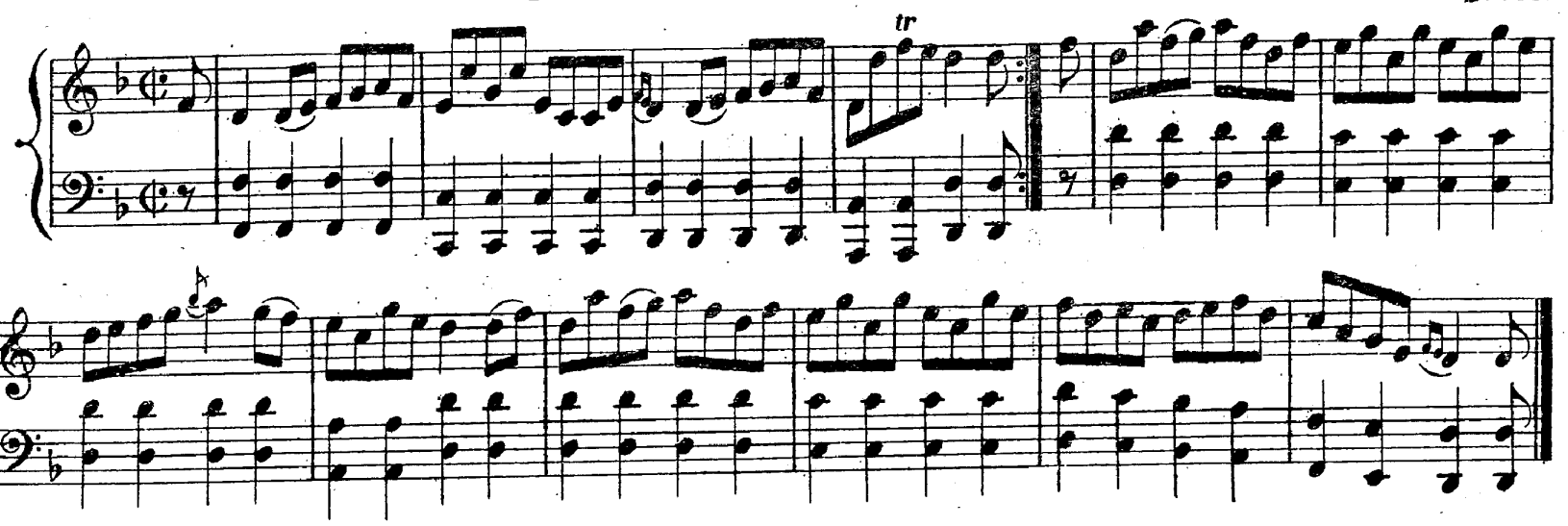

TUNES IN E MINOR.

THE GLENBURNEY RANT.

Reel.

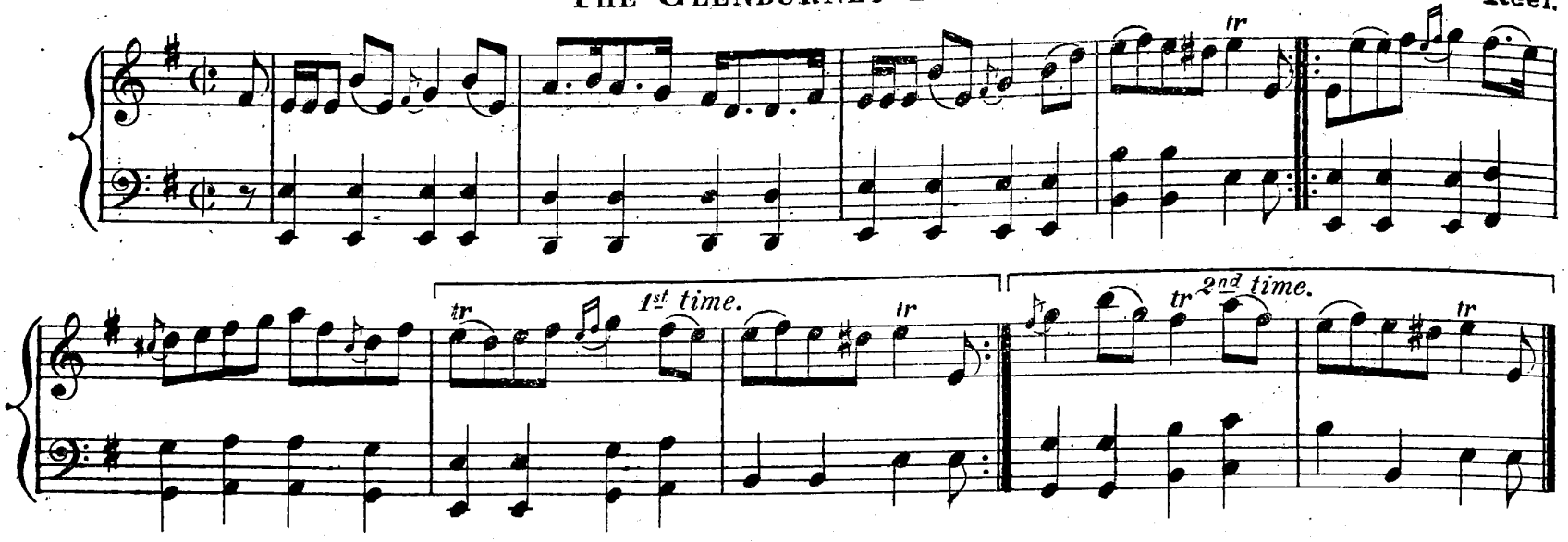

DELVINE SIDE.

Strathspey.

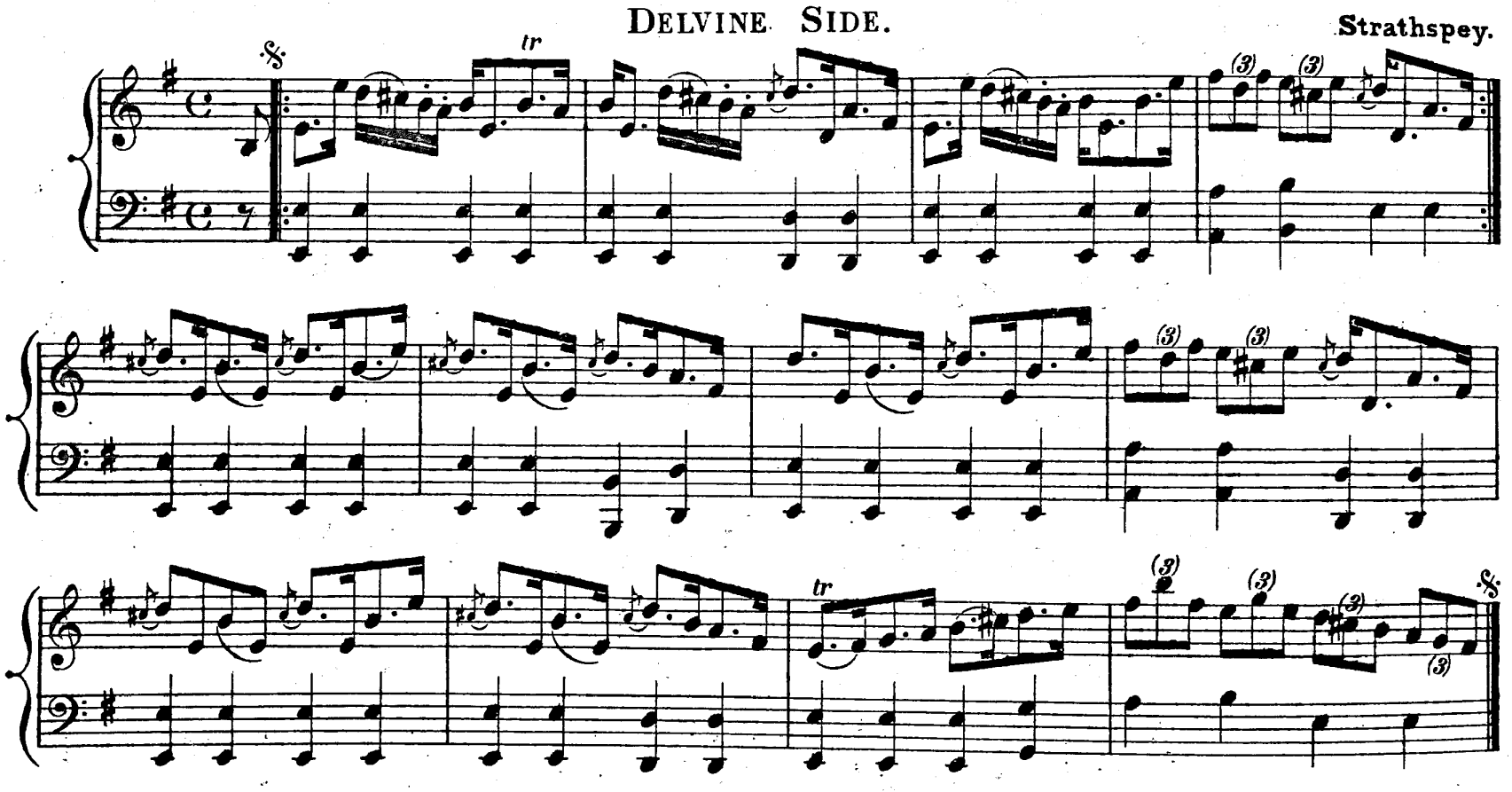

TARBOLTON LODGE.

Reel.

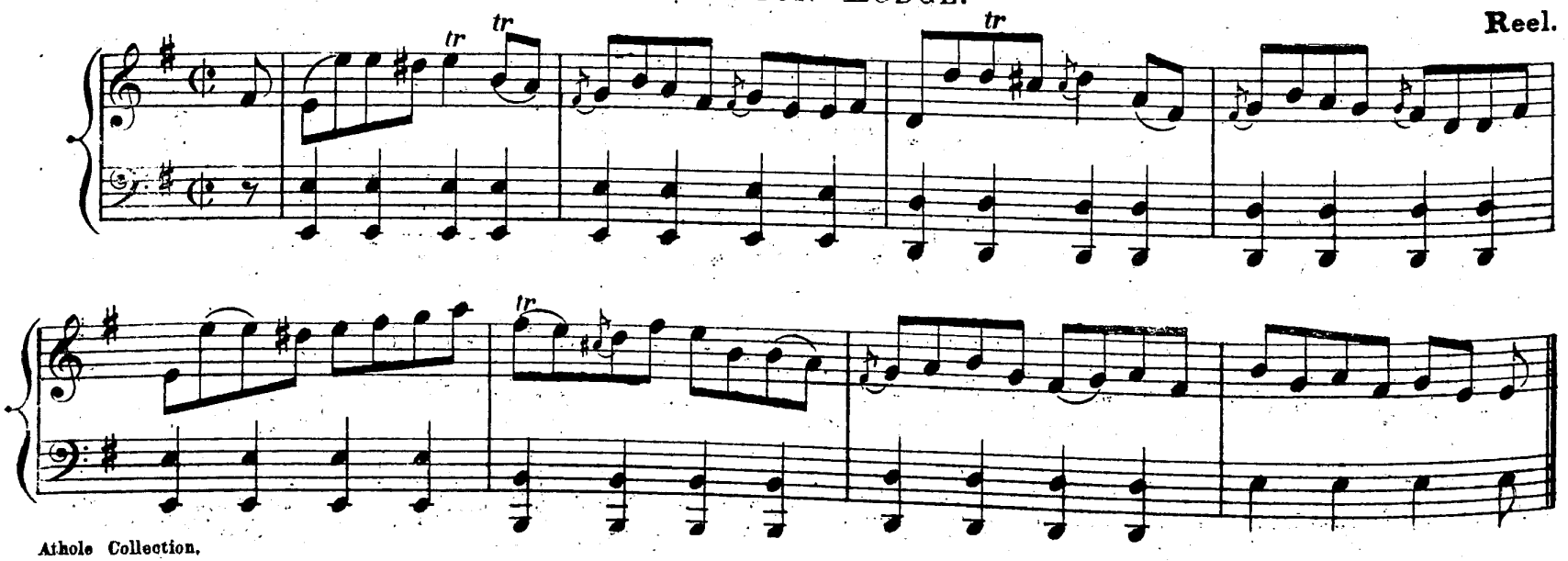

Athole Collection.

E MINOR.

COLONEL BAIRD.

Strathspey.

THEARLAICH! NAN TIGEADH TU!, OR FLORA MACDONALD.

Reel.

STRUAN ROBERTSON'S RANT.

E MINOR.

Strathspey.

SWEET MOLLY.

Reel.

JOHNNIE LAD.

E MINOR. Reel.

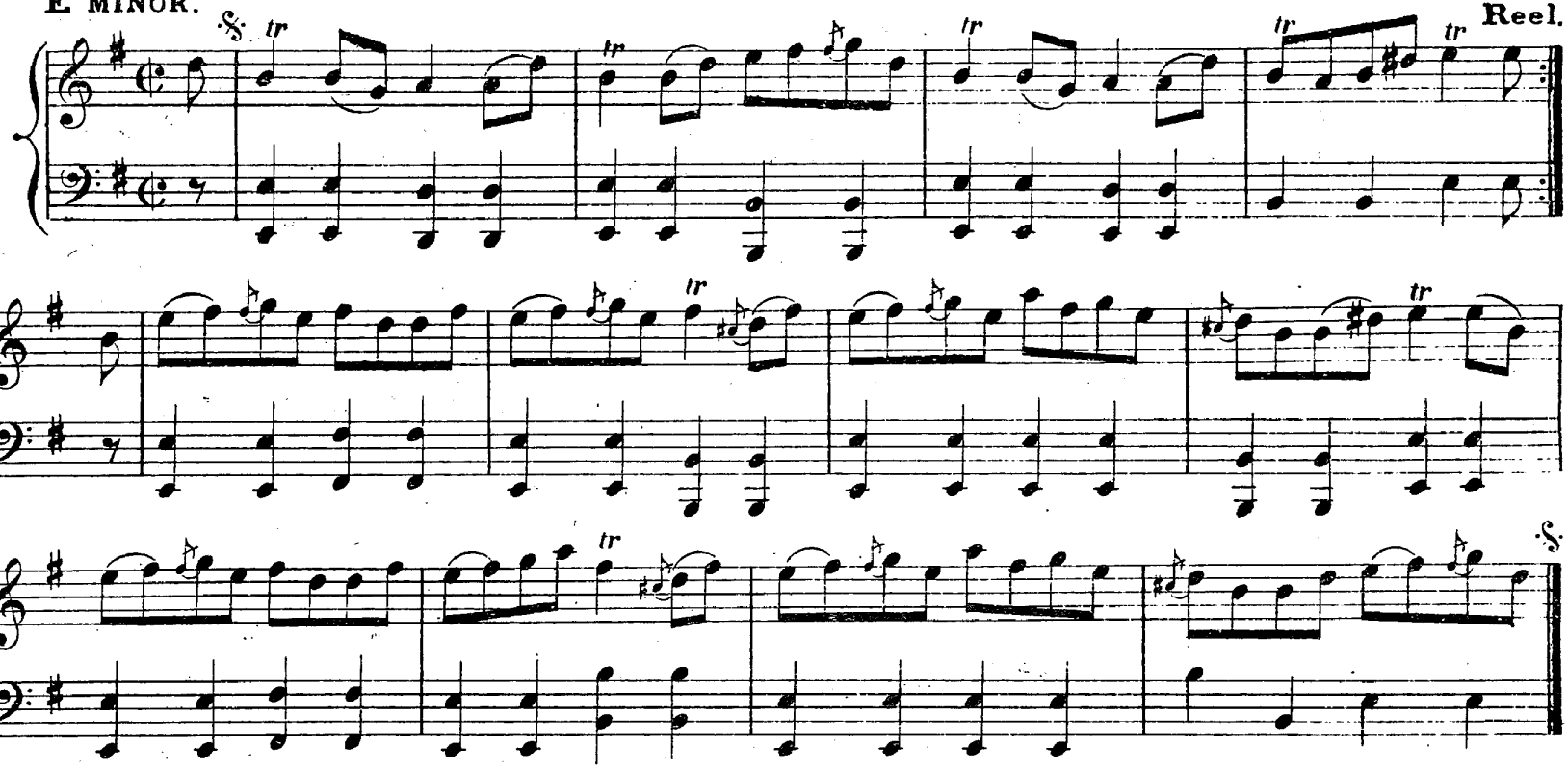

HAUGHS OF CROMDALE.

Strathspey.

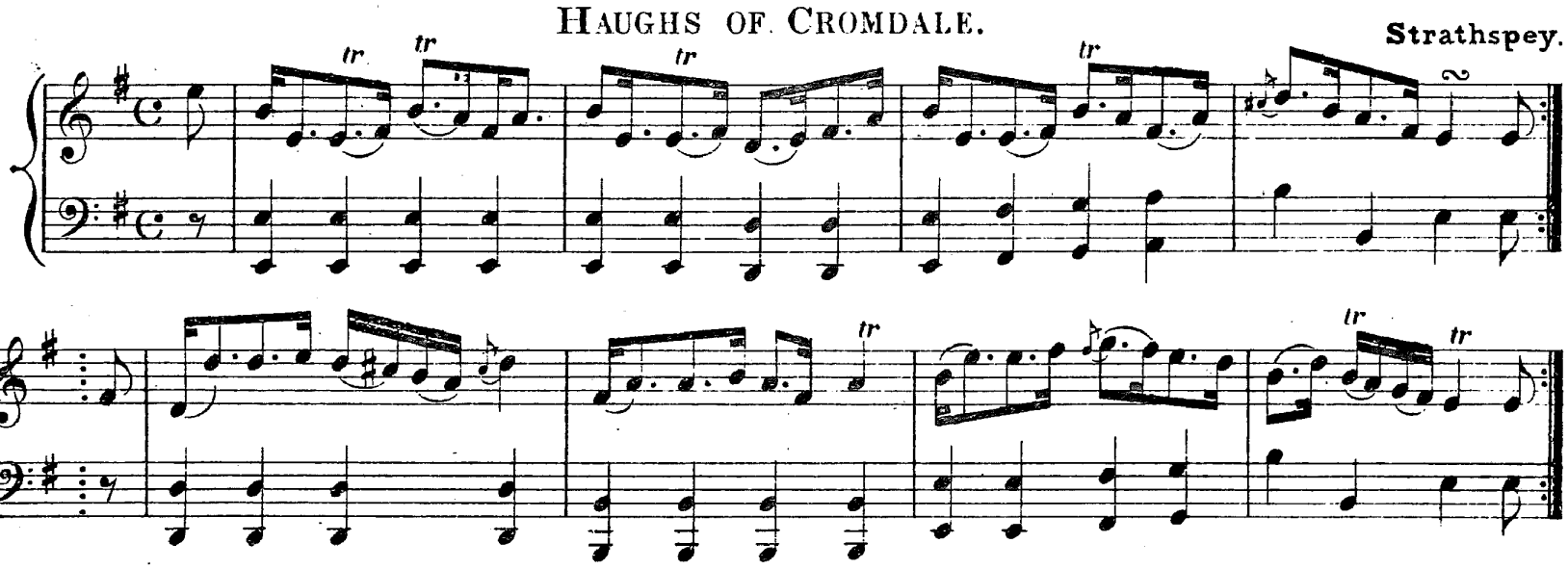

NINE PINT COGGIE.

Reel.

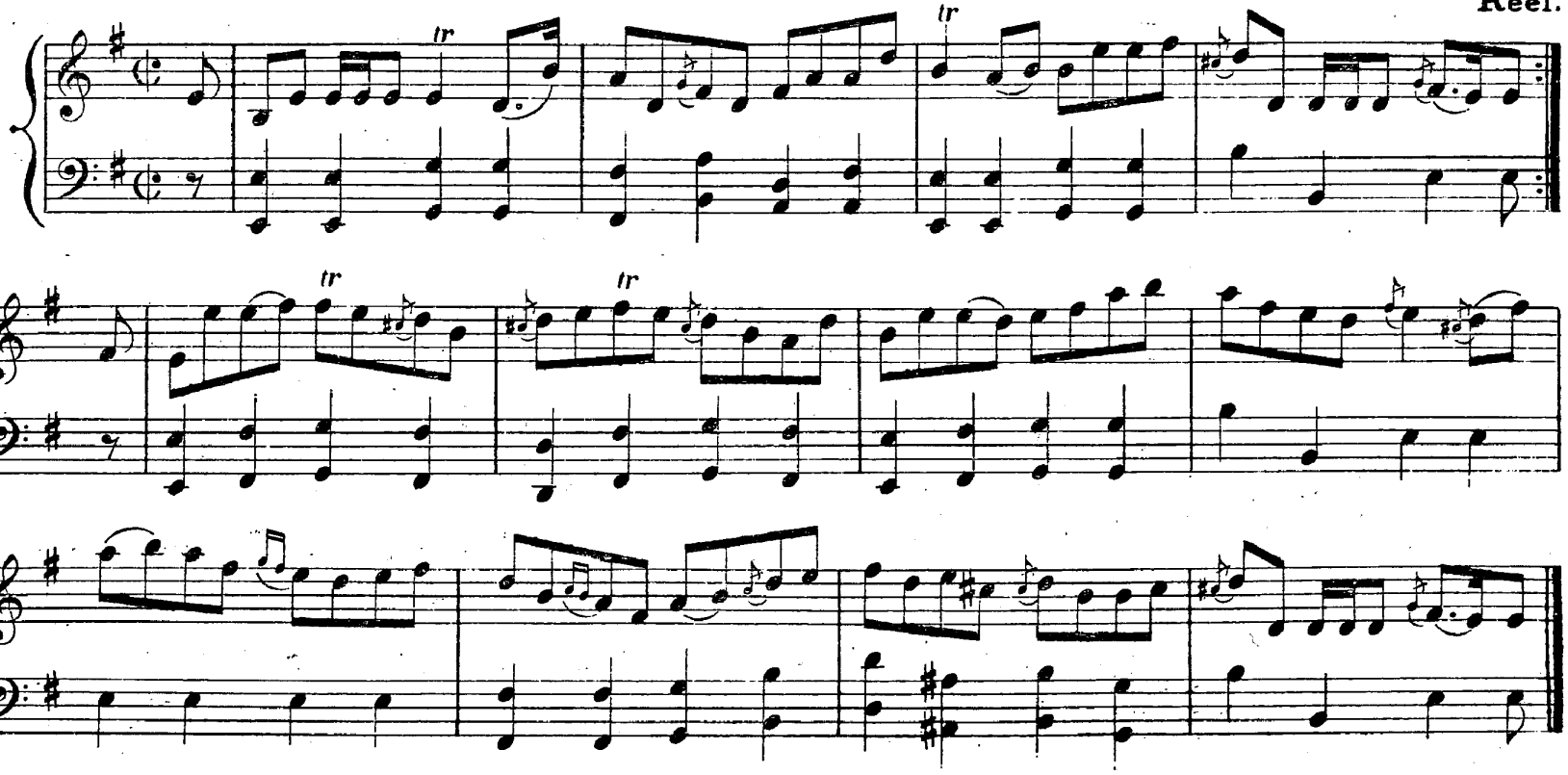

EARL OF BREADALBANE.

E MINOR. Reel.

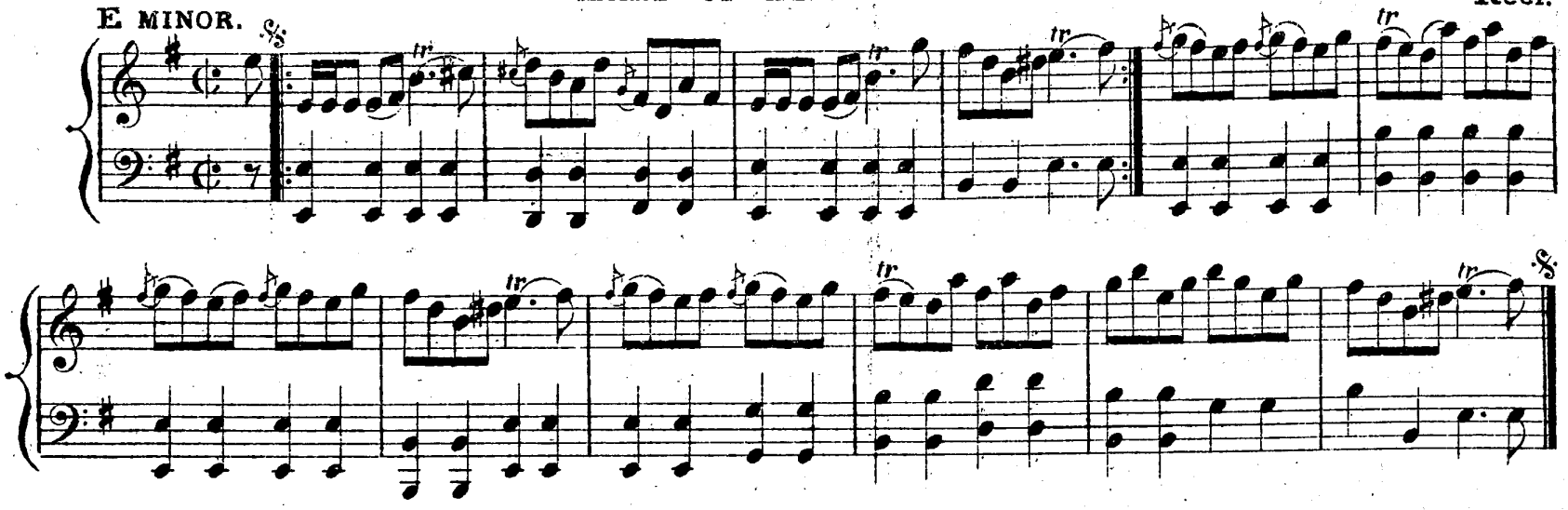

I'LL HAP YE IN MY PLAIDIE.

Strathspey.

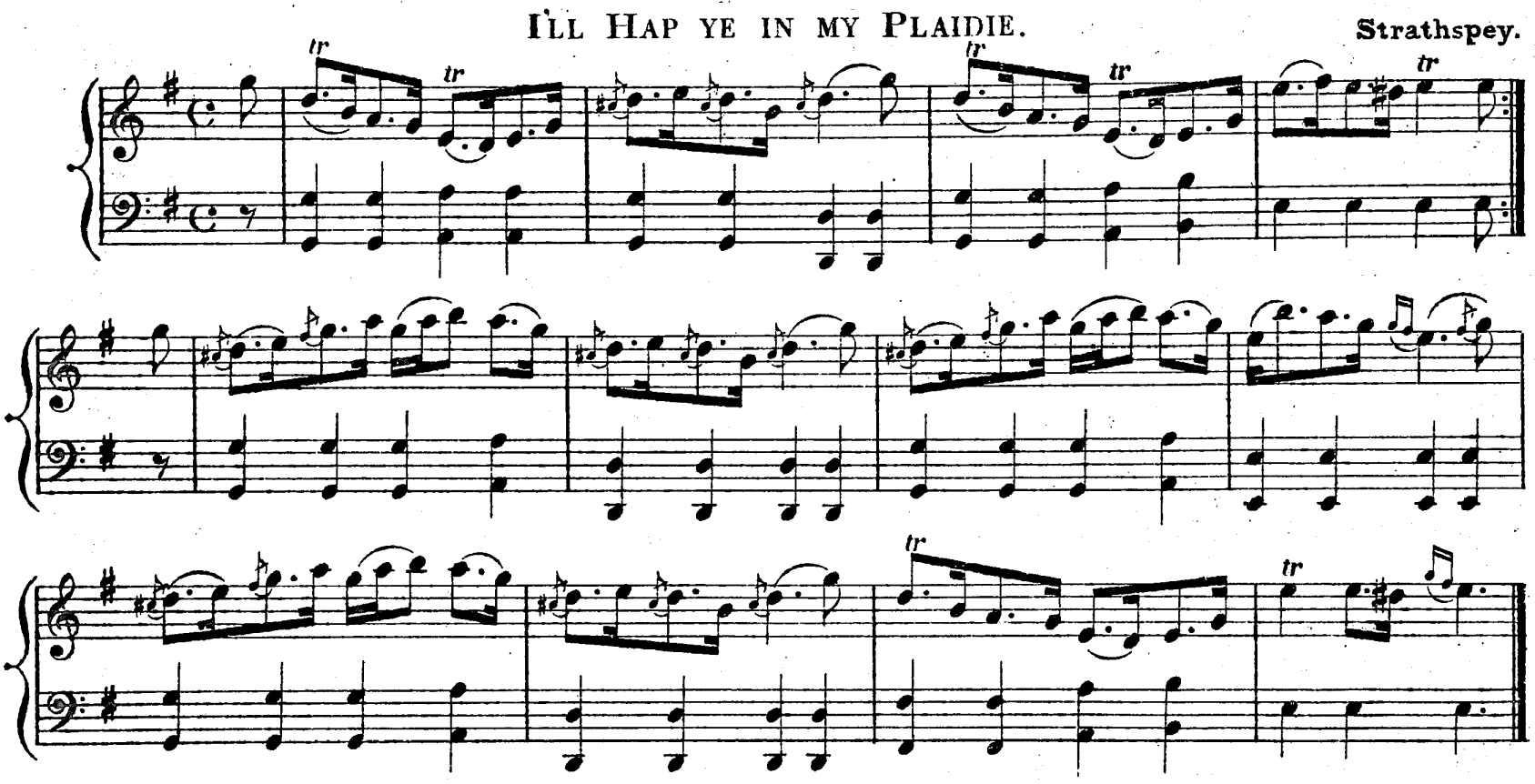

LOCHAN A' CHAIT.

J. S. R.
Reel.

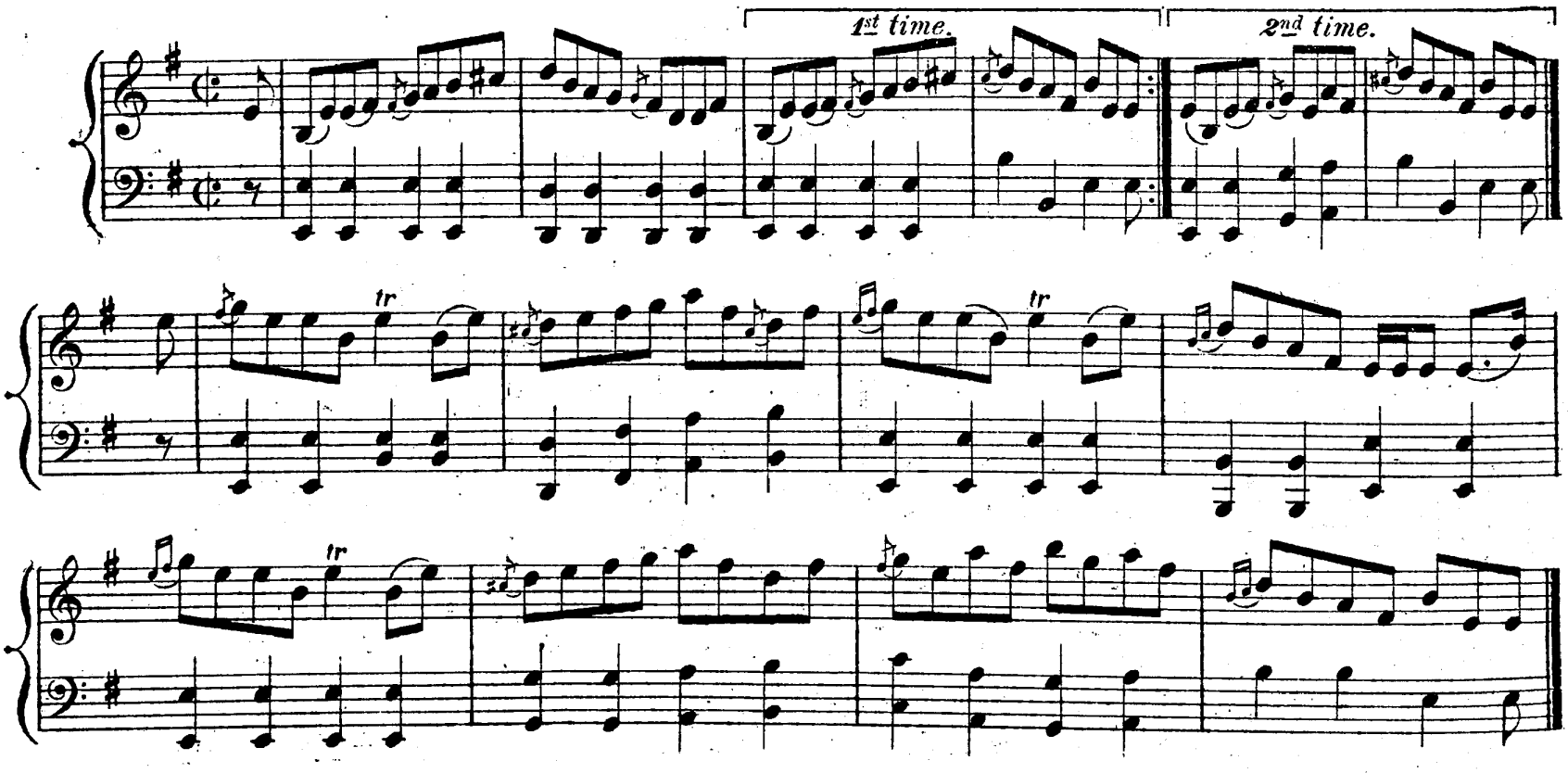

PRINCE CHARLIE.

Reel.

E MINOR.

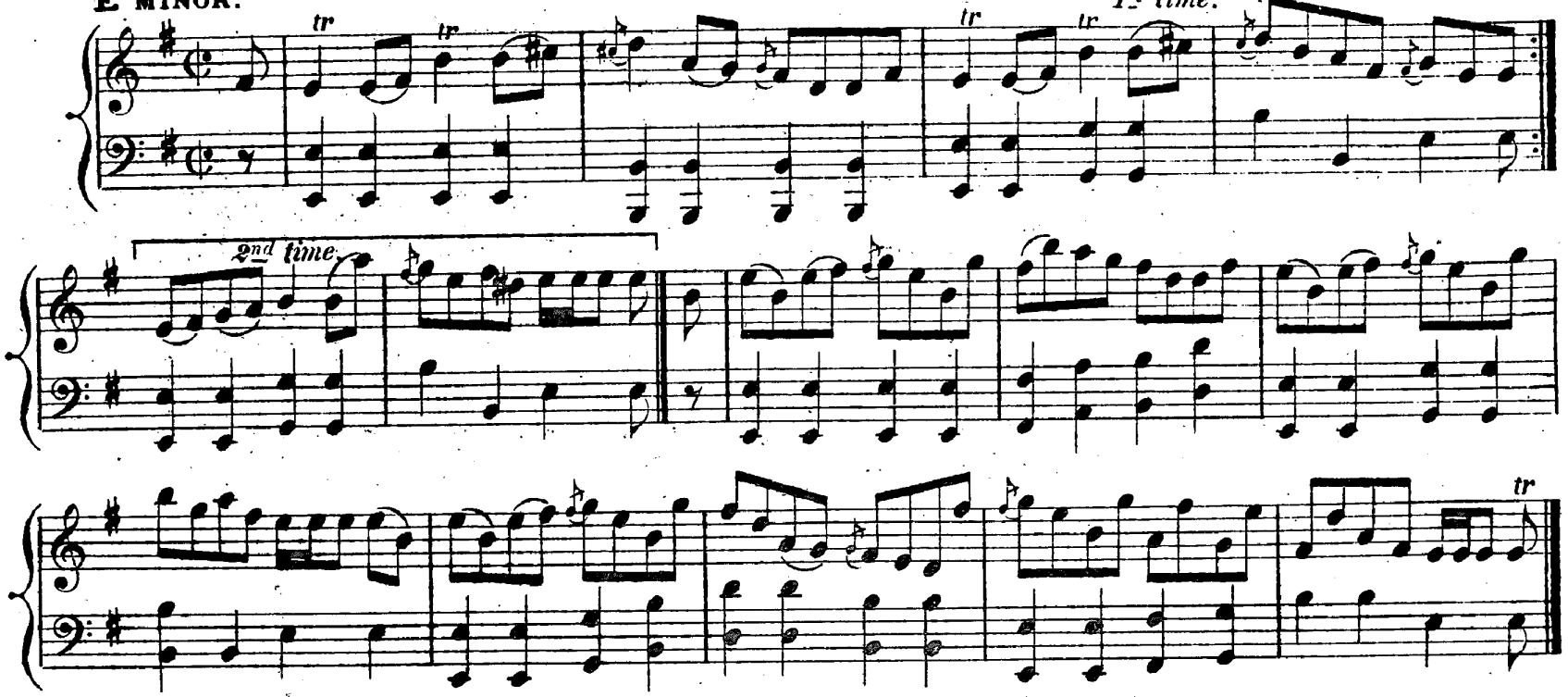

PETER BAILIE.

Strathspey.

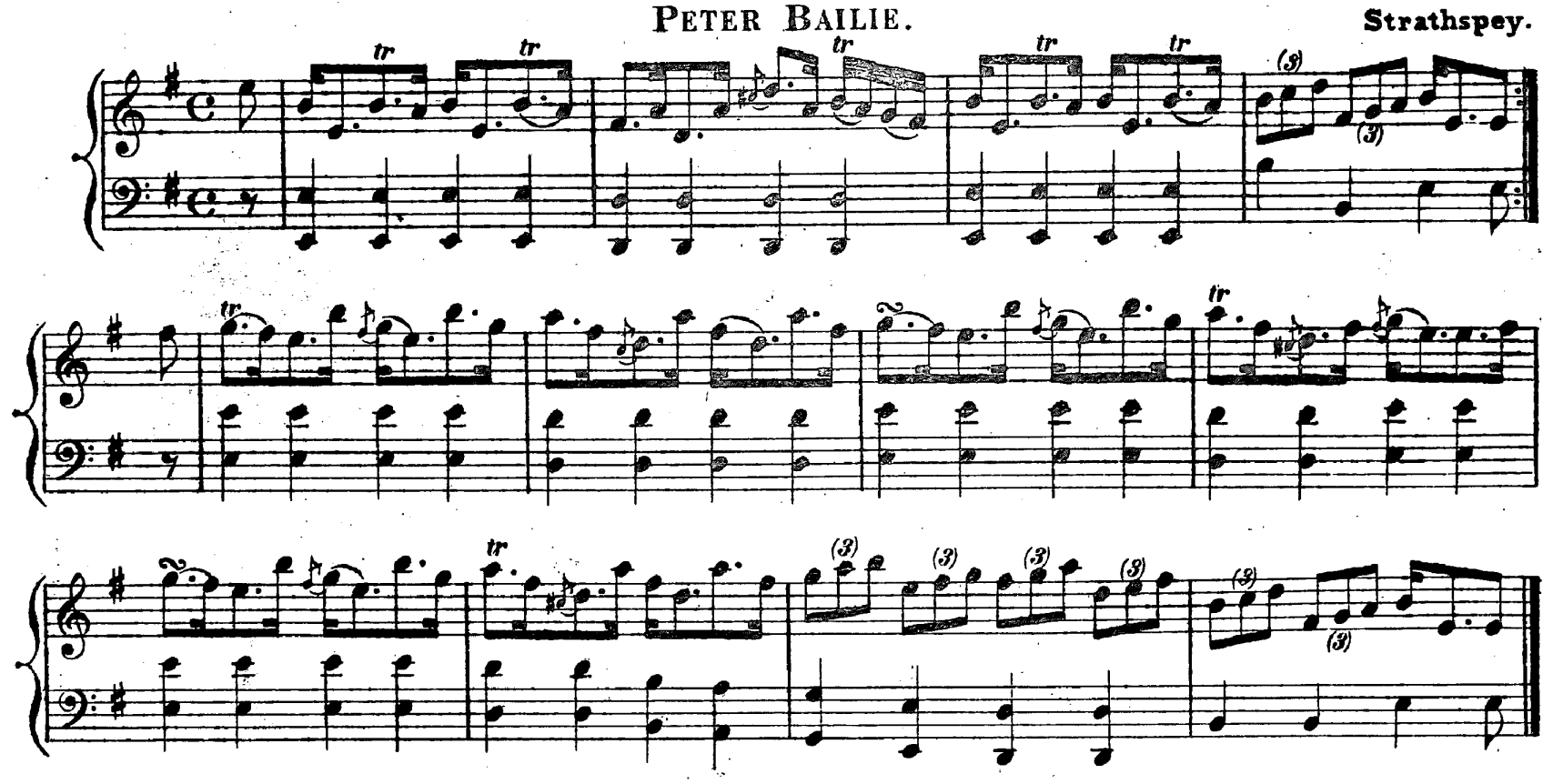

LADAR MÔR A' GHOGAIN.

Reel.

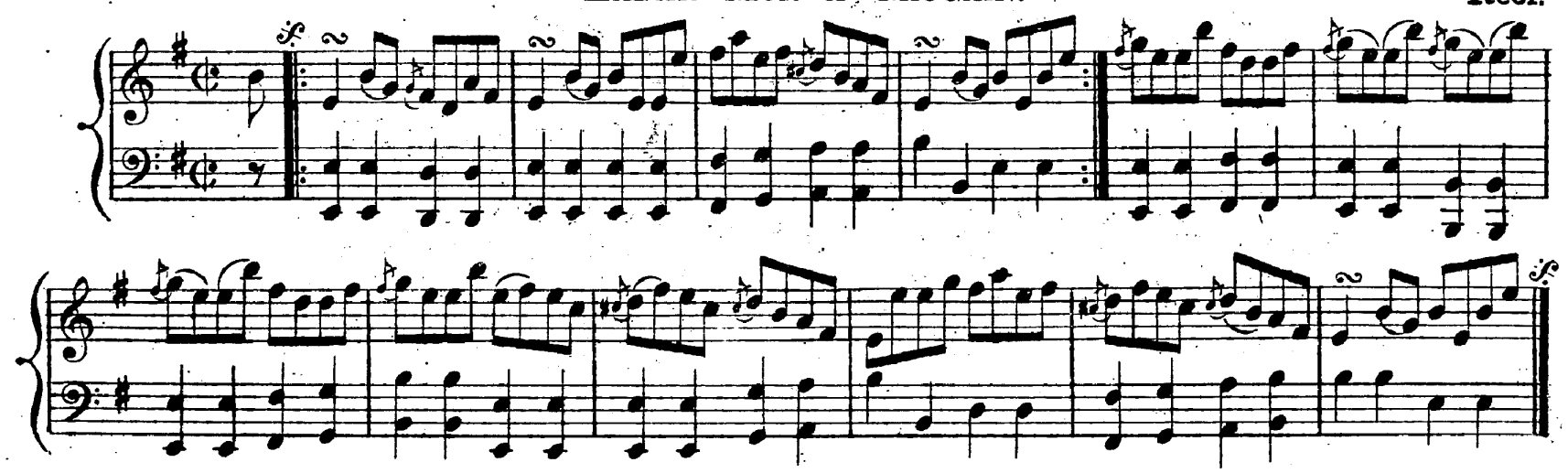

Mrs Brown of Linkwood.

E minor. Reel.

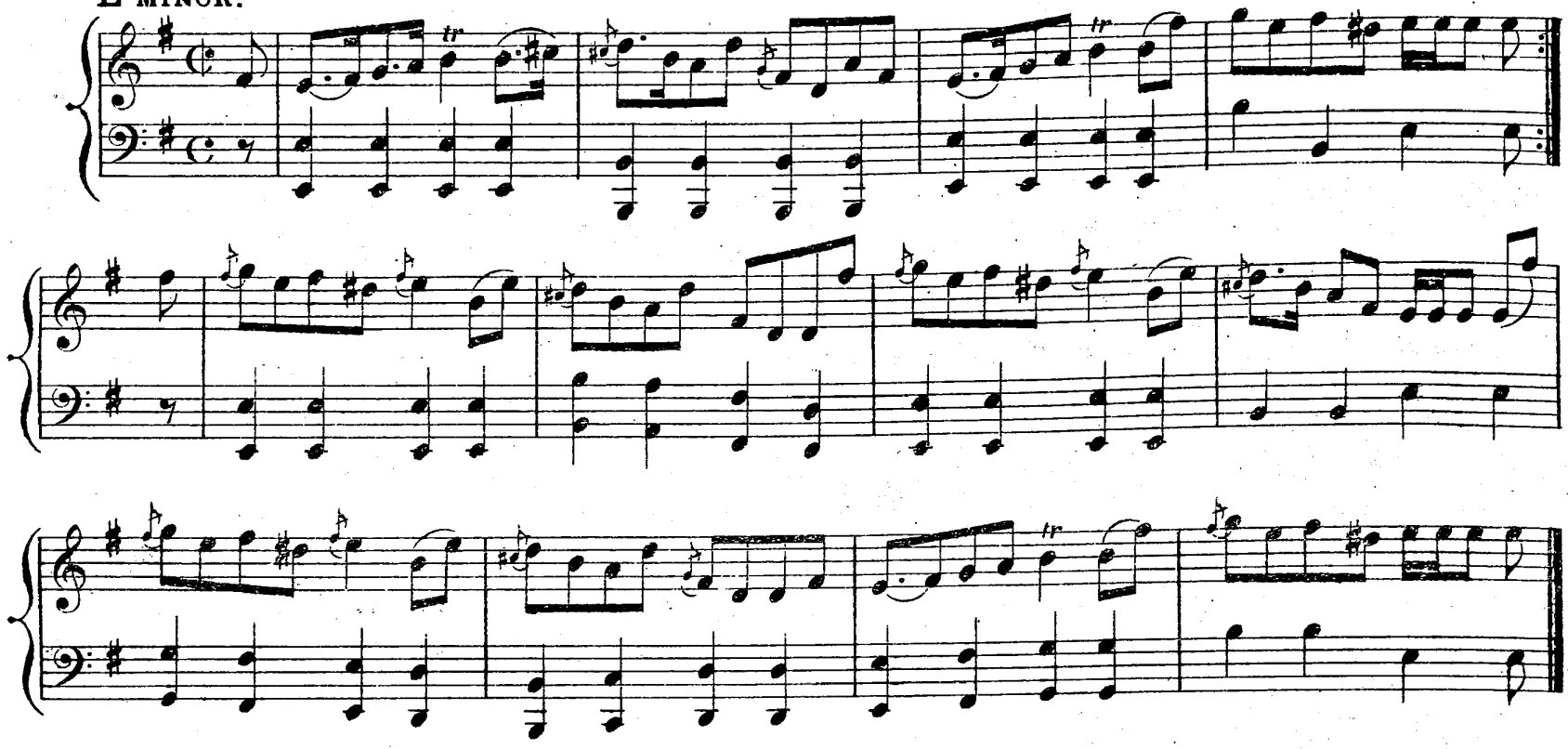

Athole Cummers.

Strathspey.

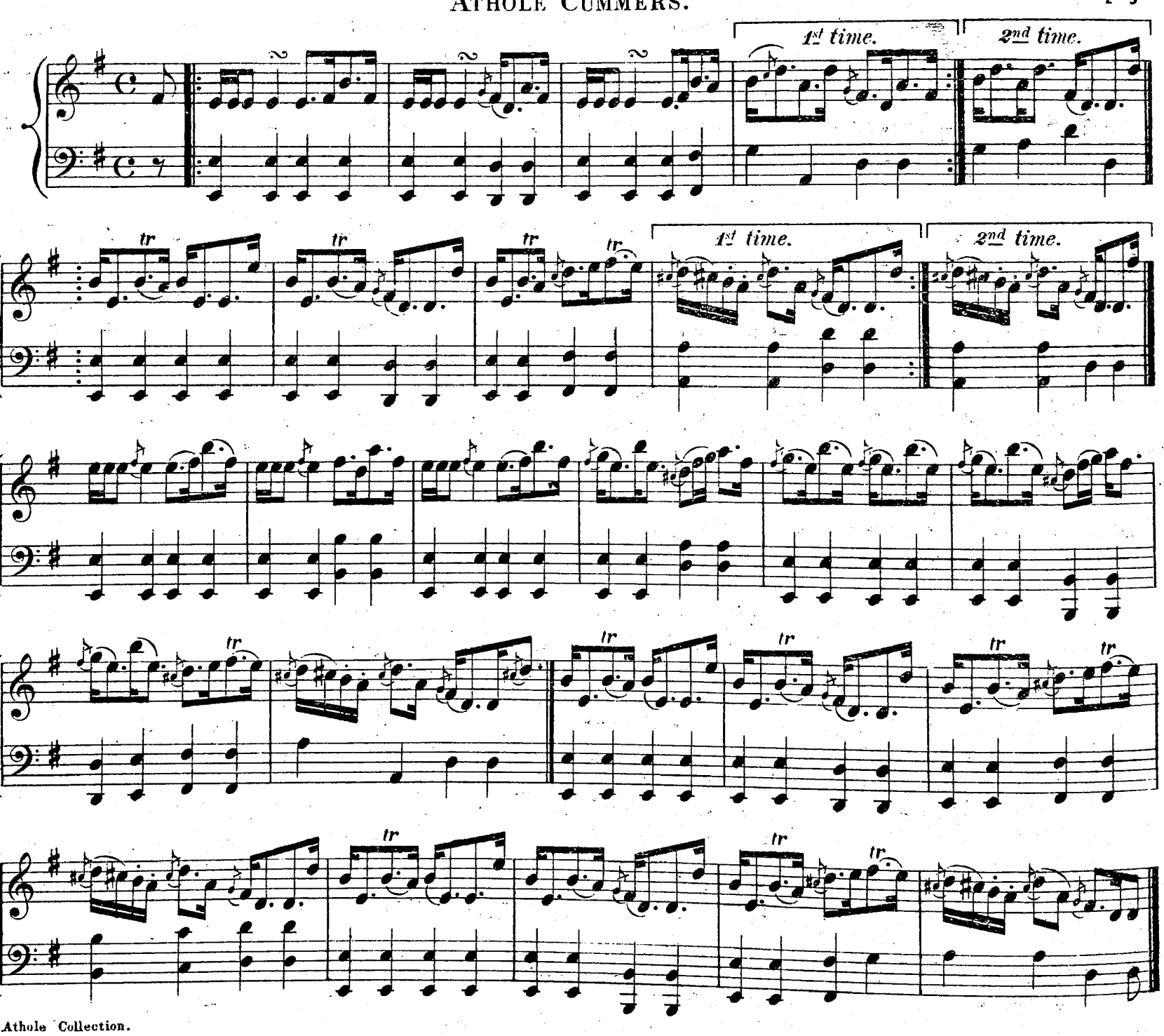

As a Thòiseach.

E MINOR. Reel.

1st time. 2nd time.

Mrs Wright.

Strathspey.

Loch Derculich.

Reel.

1st time. 2nd time.

Mrs Macdonald of Clanranald.

1st Set.
Reel.

E minor.

1st time. 2nd time.

The Rover.

Strathspey.

1st time. 2nd time.

Lochiel's Rant.

Reel.

ROB ROY MACGREGOR.

E MINOR. Strathspey.

1st time. 2nd time.

MISS MAY HAY.

Reel.

E MINOR.

LORD KILMAURS.

Reel.

SYMON BRODIE.

Strathspey.

E MINOR.

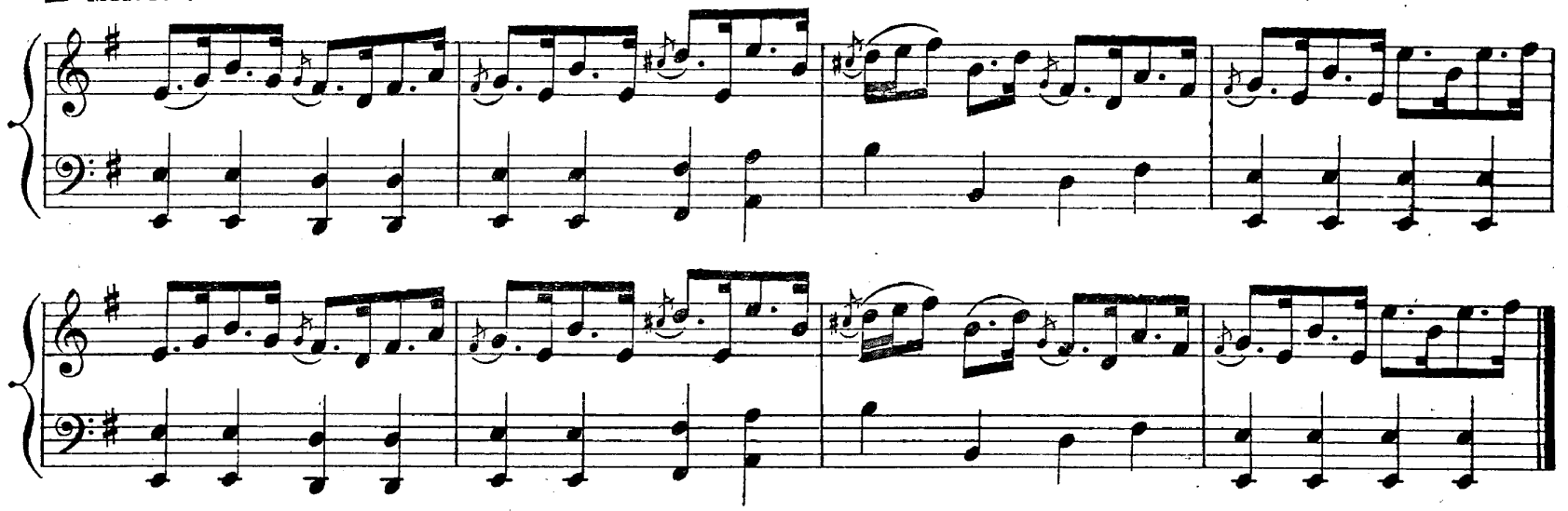

An Honourable Peace.

Reel.

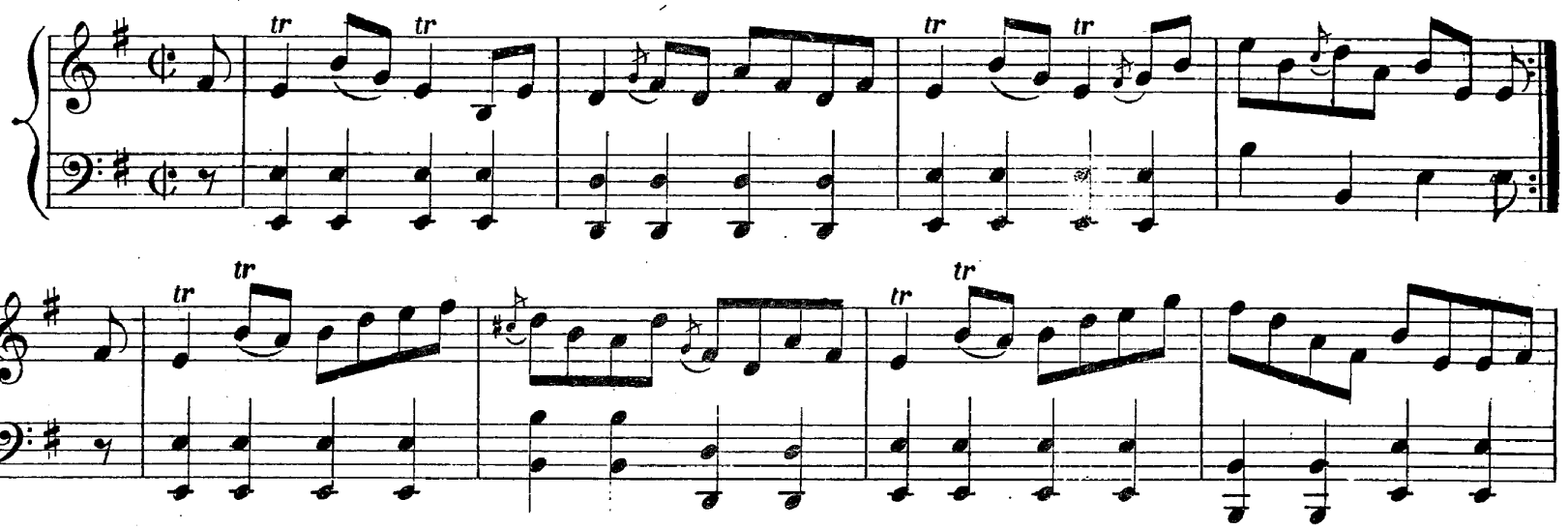

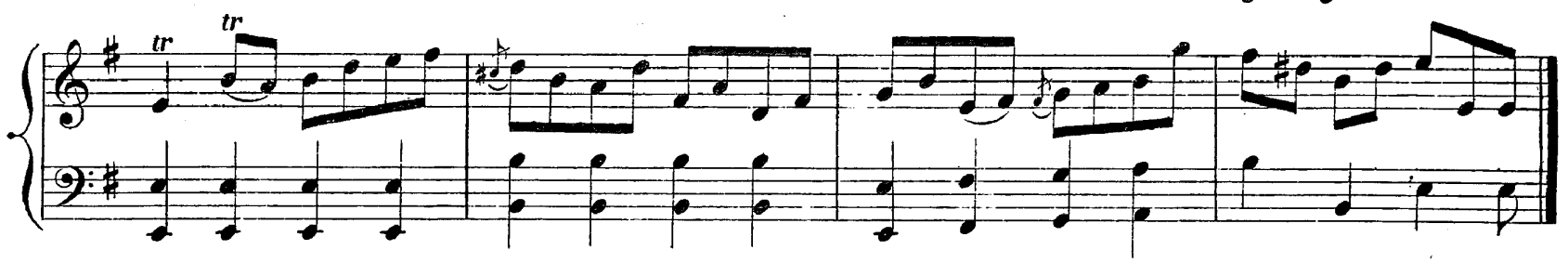

Rory Macnab.

Reel.

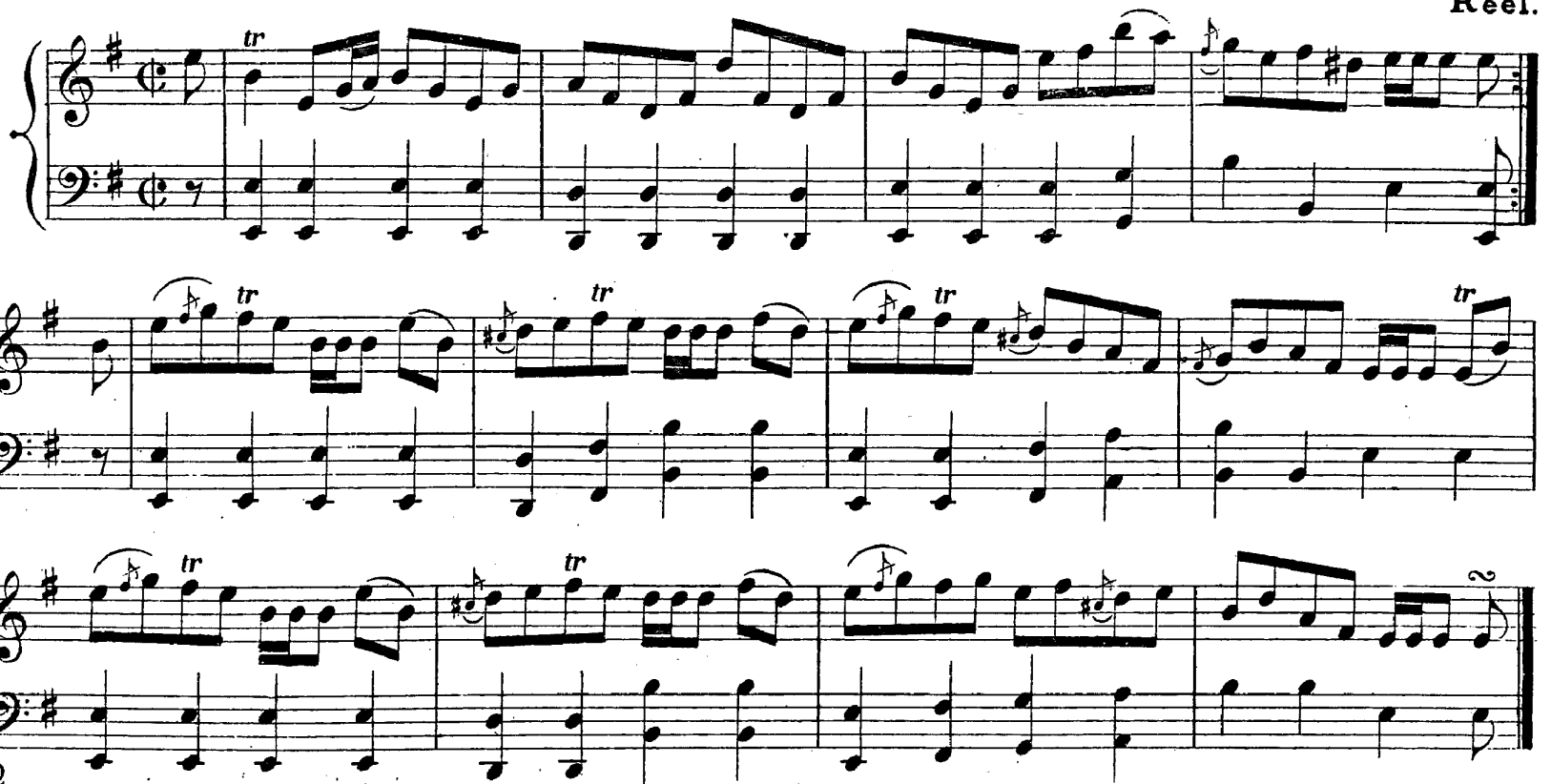

E MINOR.

TIGH 'N DÛIN.

J. S. R.
Strathspey.

MRS KENNEDY OF GREENAN.

Reel.

MRS RAMSAY OF BARNTON.

Strathspey.

NEWBYTH HOUSE.

E MINOR. Reel.

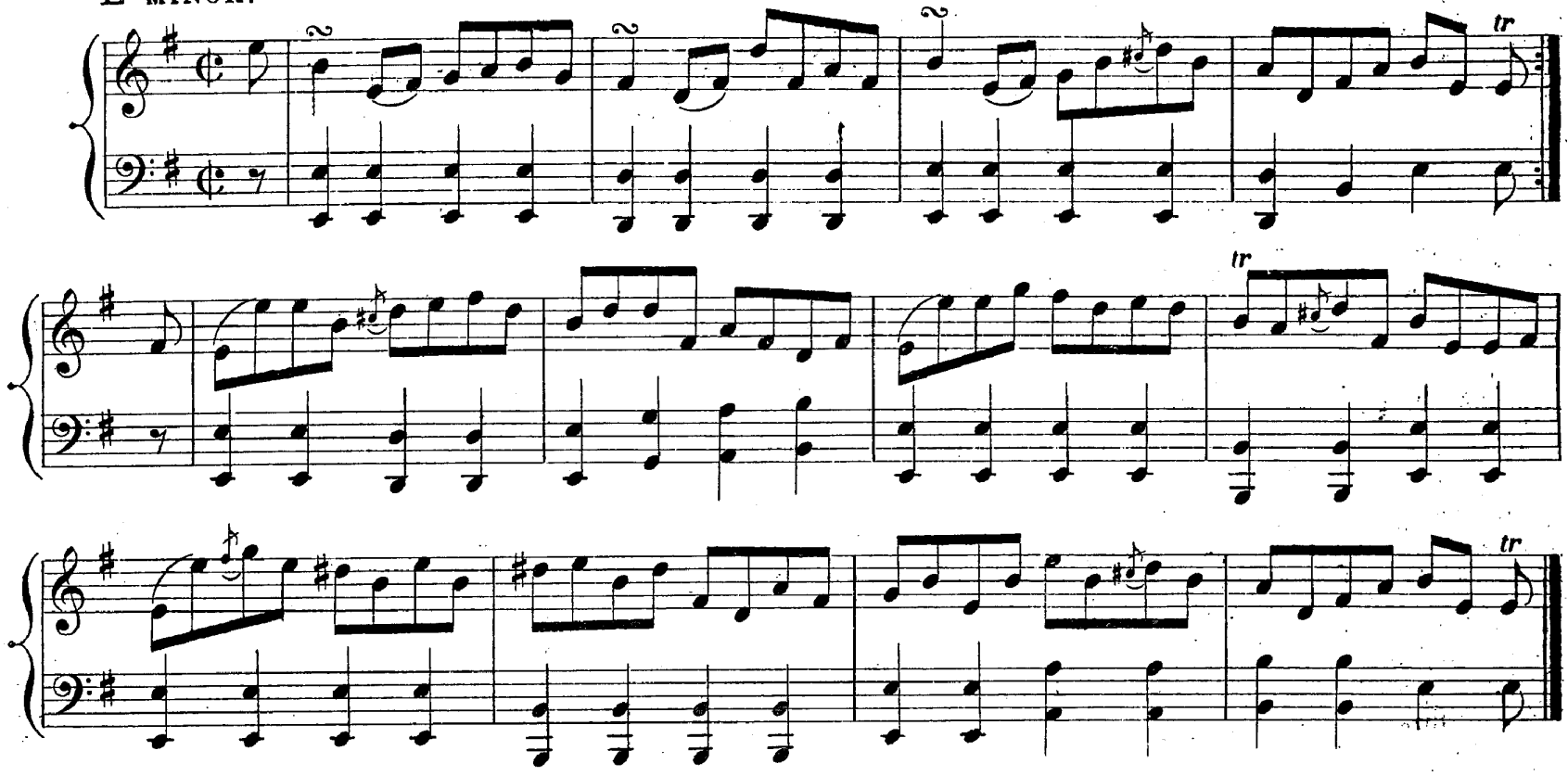

Mr BAILLIE OF MELLERSTAIN.

Strathspey.

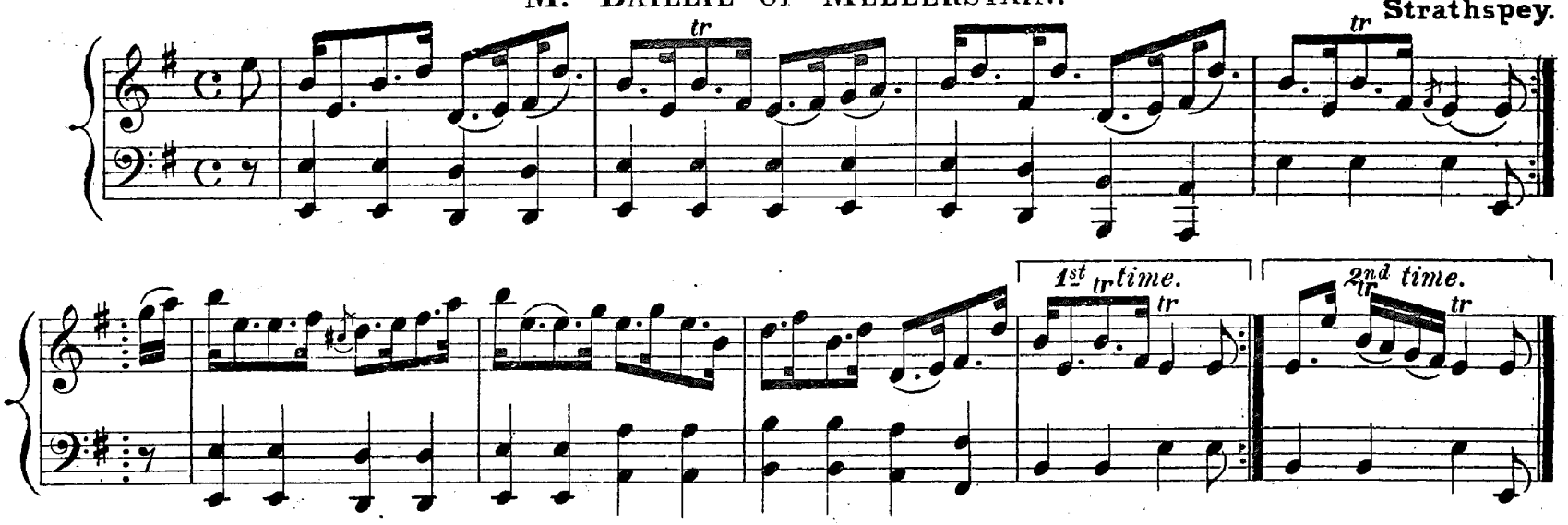

DUNKELD HERMITAGE.

Reel.

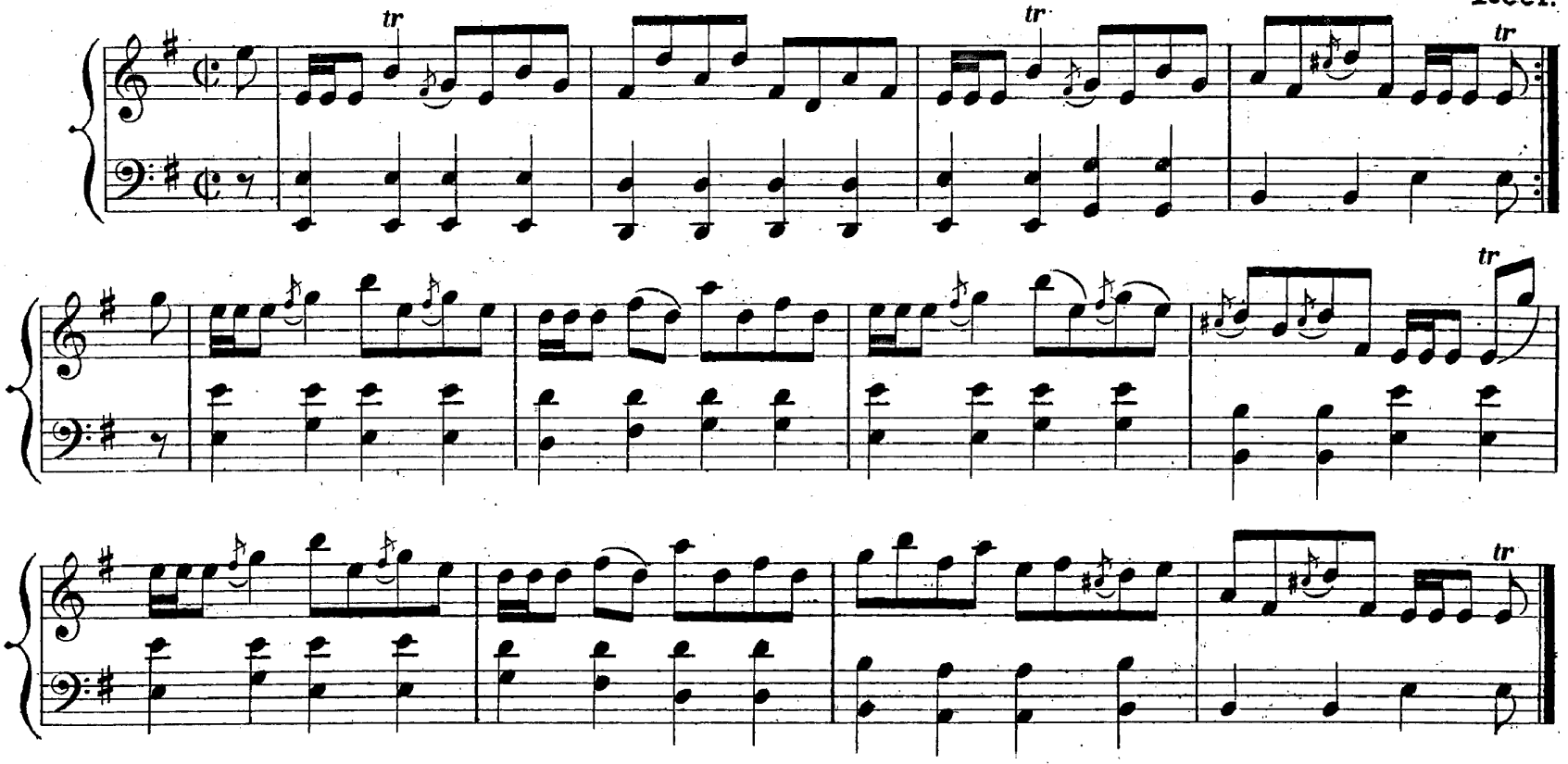

Miss Johnston of Hilton.

E minor. Reel.

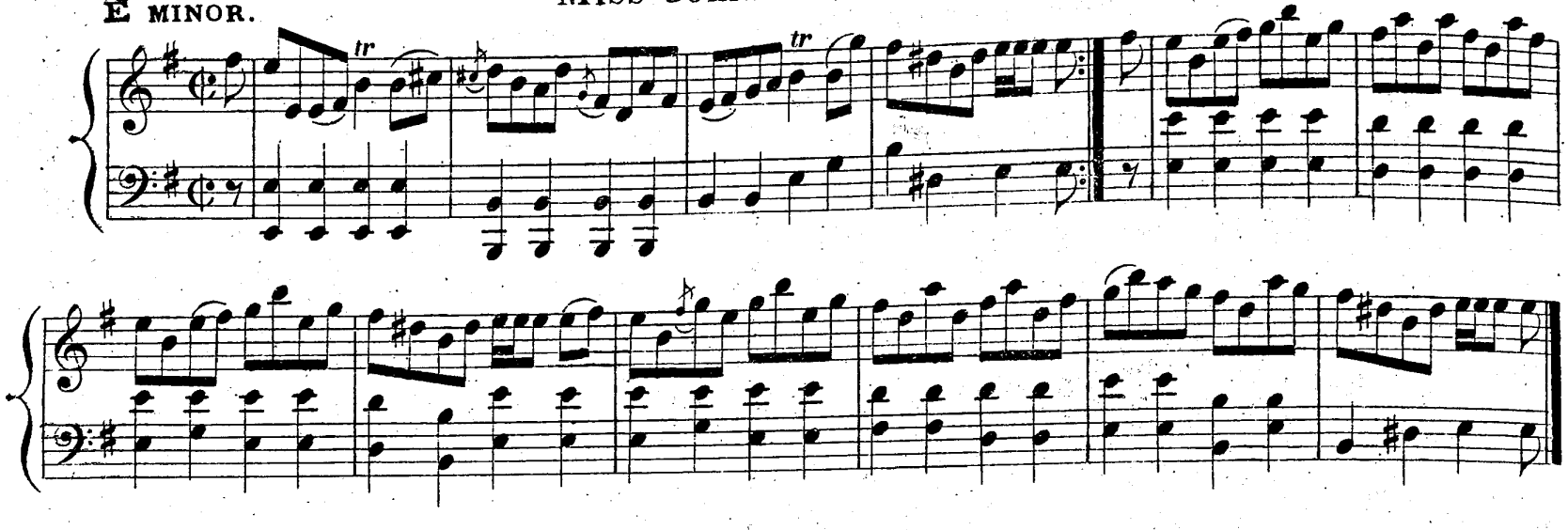

Miss Sarah Drummond of Perth.

Strathspey.

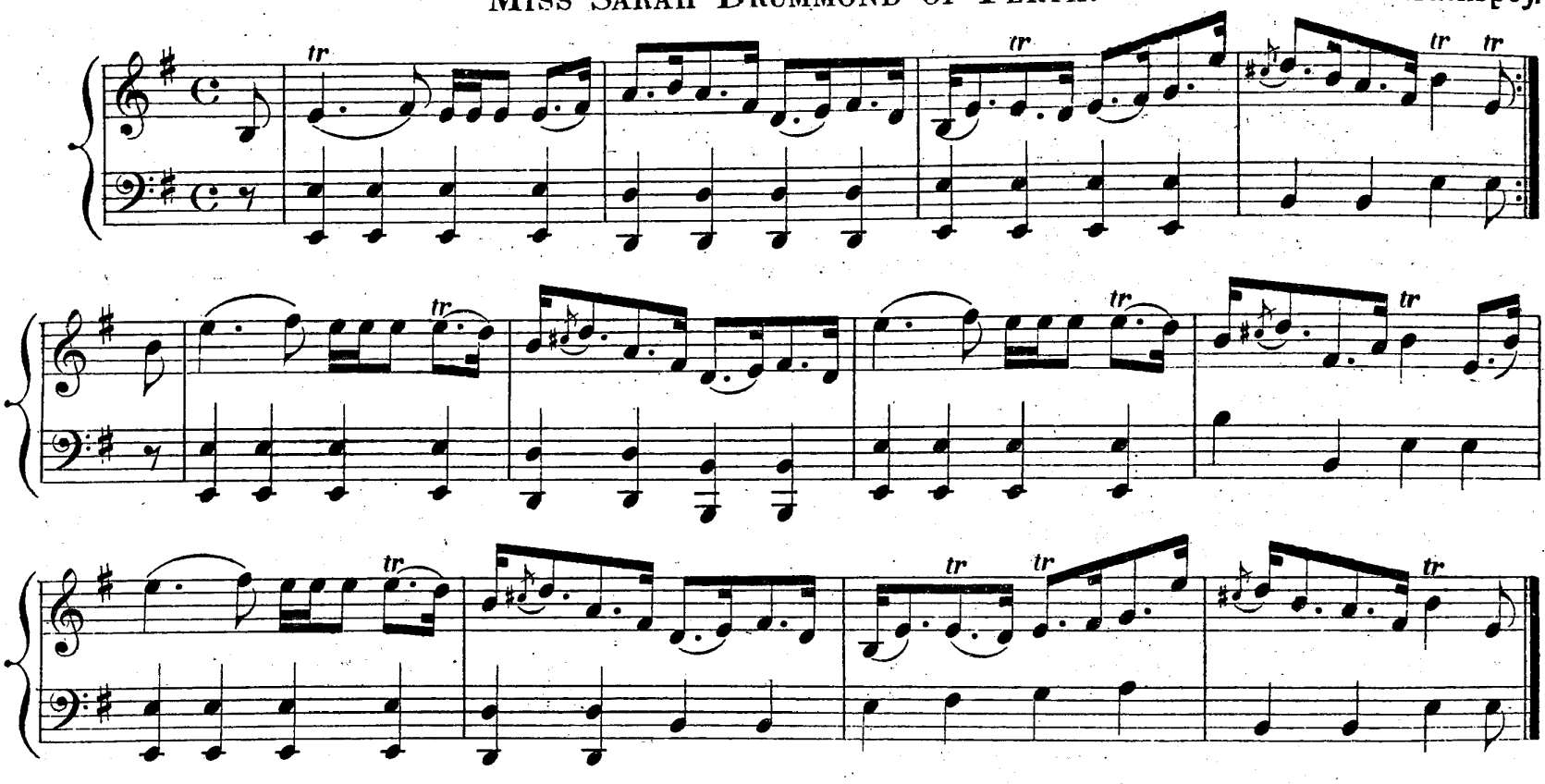

Mrs Drummond of Logiealmond.

Reel.

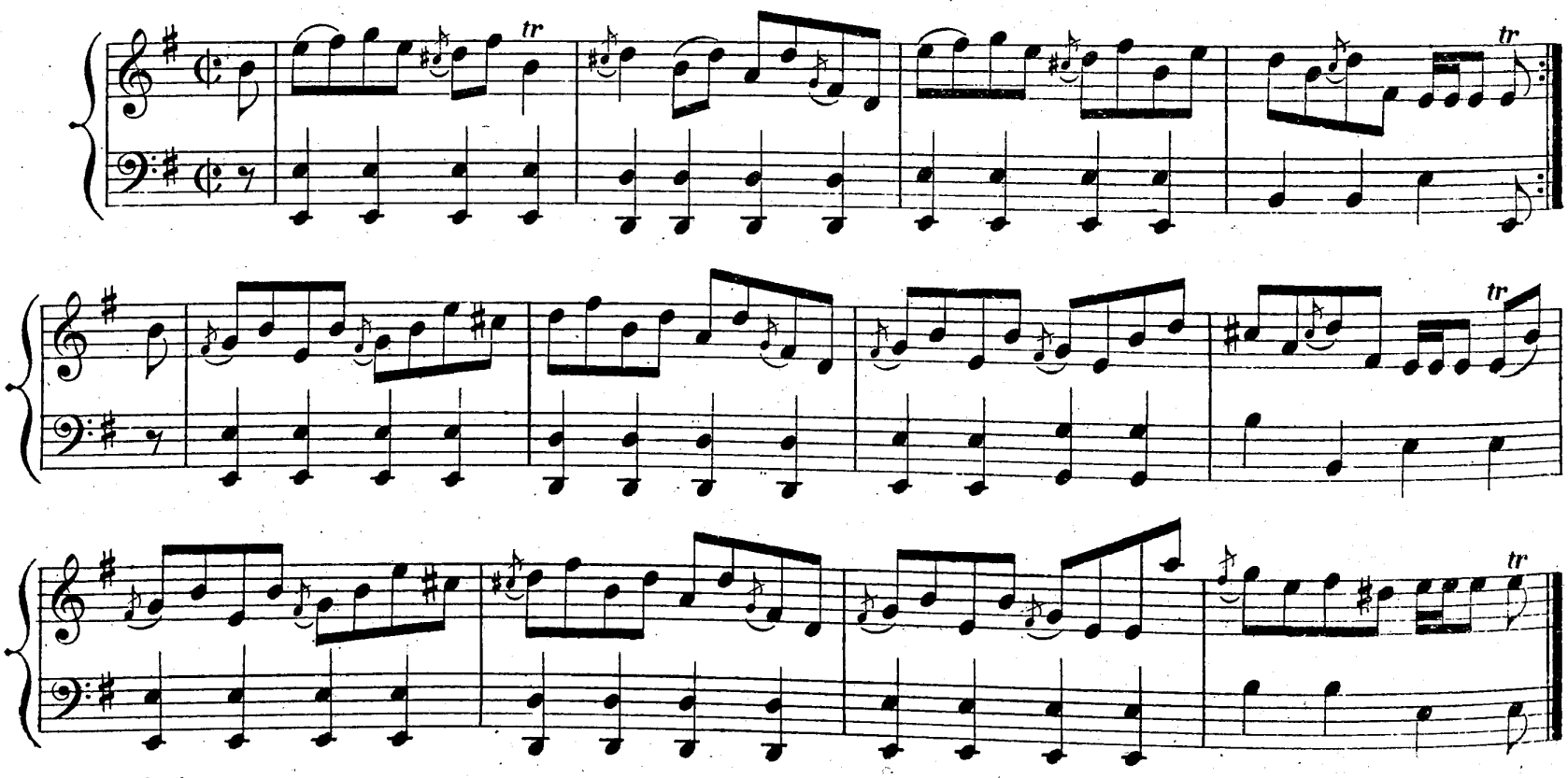

Honble Mr Ramsay Maule.

E MINOR.

Strathspey.

The Pirriwig.

Reel.

E MINOR.

MEG MHÓR NA LURACHAN.

Strathspey.

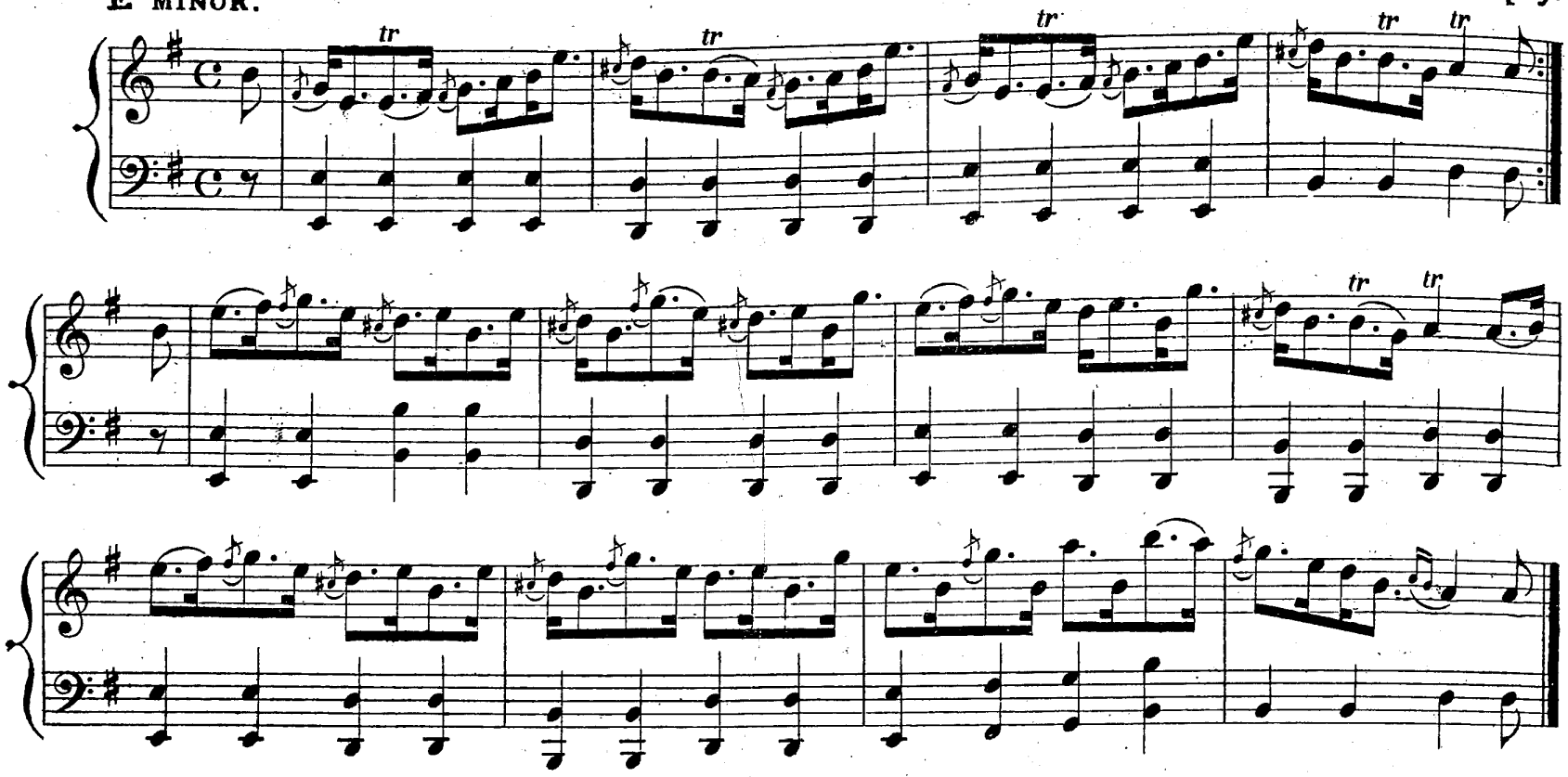

MISS INNES.

Reel.

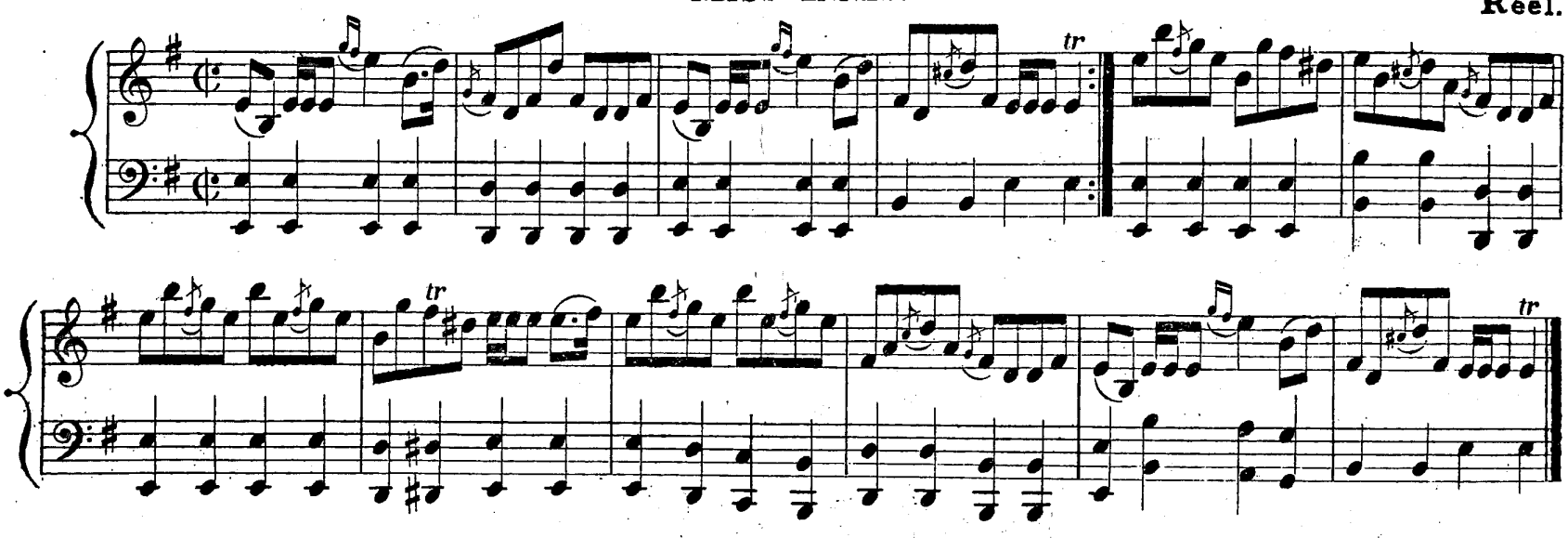

PORT NA CAILLICHE.

Strathspey.

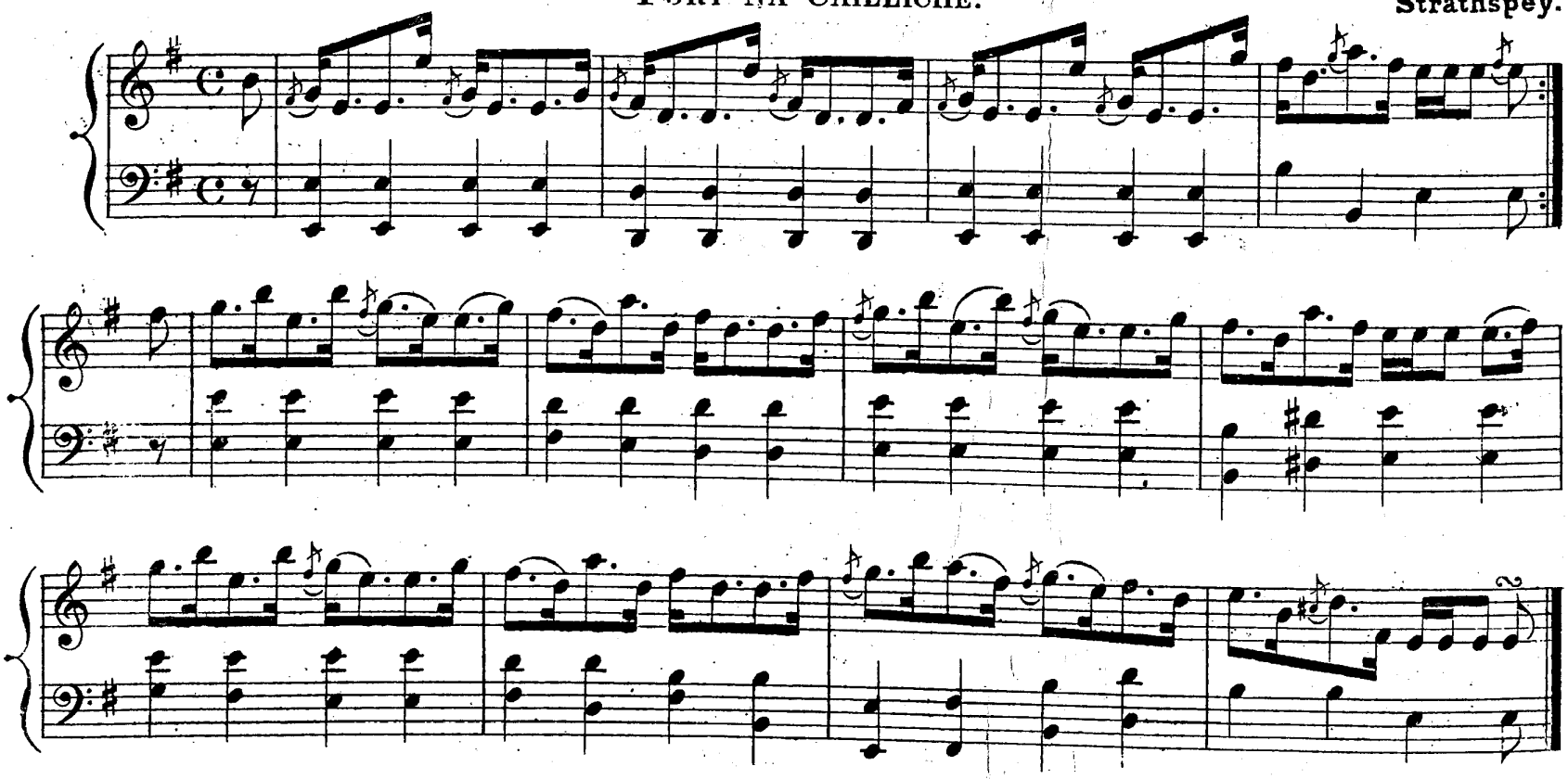

CLANRANALD.

E MINOR.

2nd Set.
Reel.

CIORSDAN MHÓR.

Strathspey.

CAPTAIN MACDUFF'S FAREWELL.

Reel.

E MINOR. CIORSDAN MHÓR, OR MISS STEWART BUNRANNOCH. Reel.

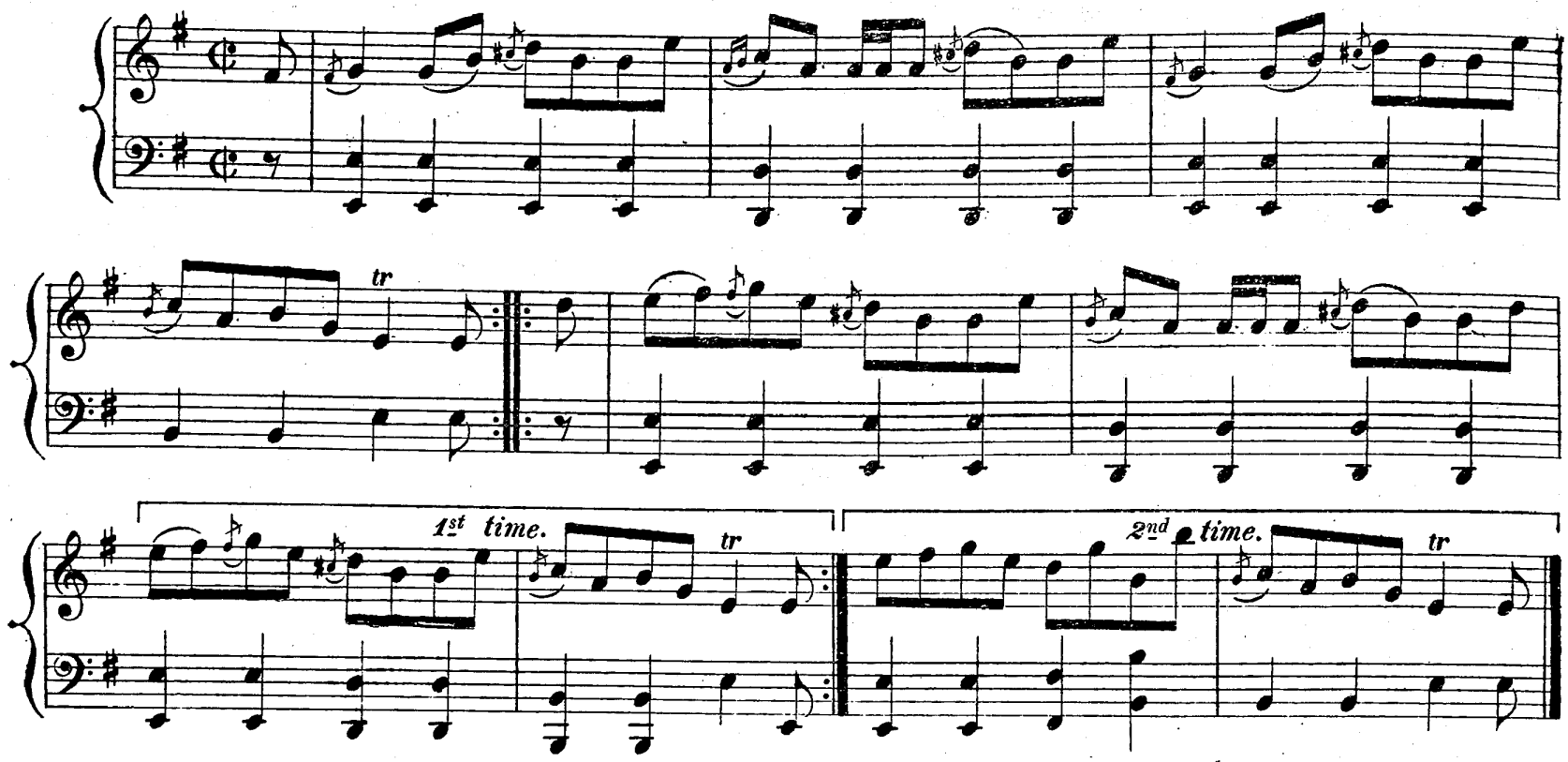

NORTH OF THE TWEED. Strathspey.

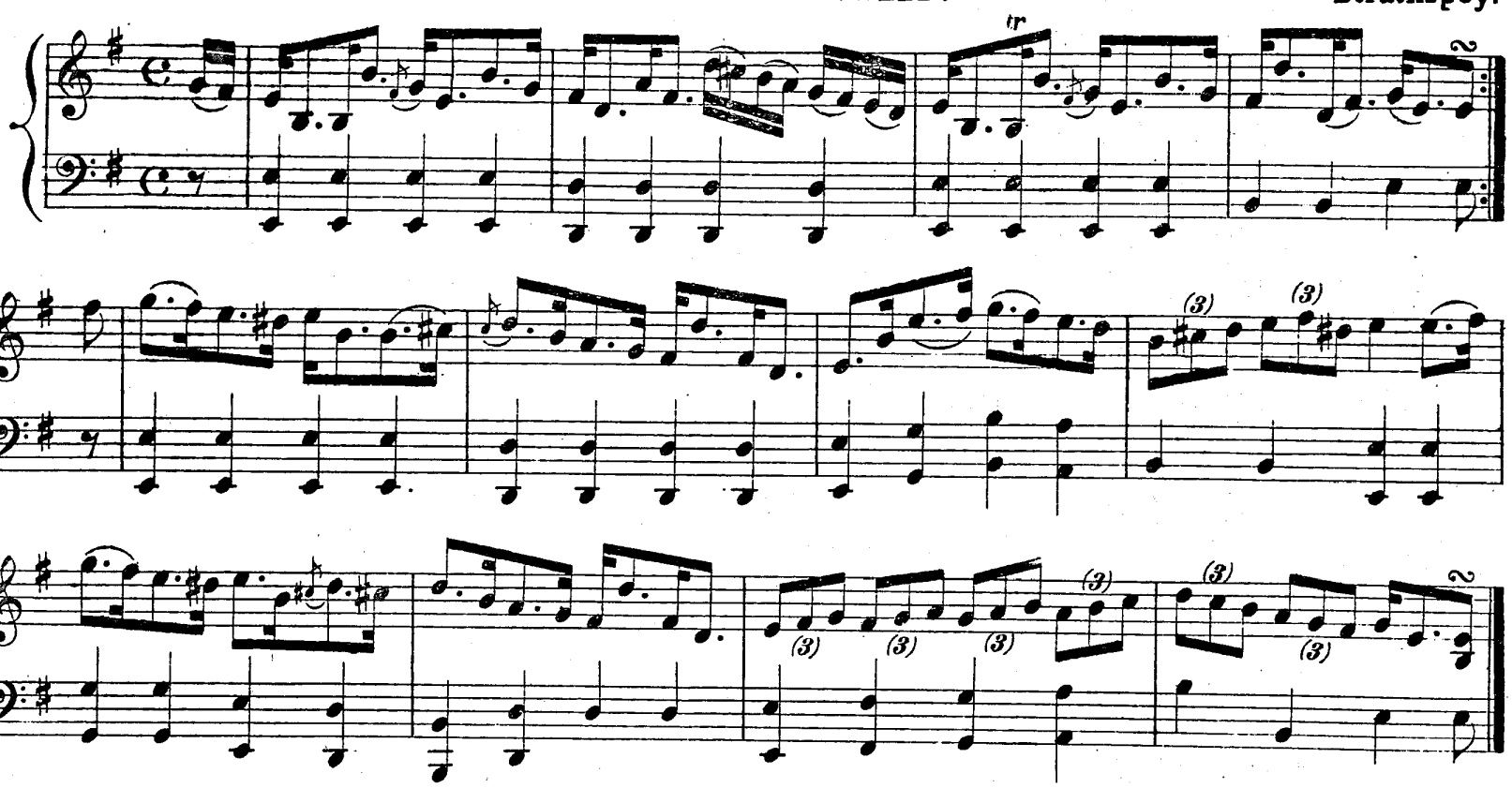

MISS M. ROSS. Reel.

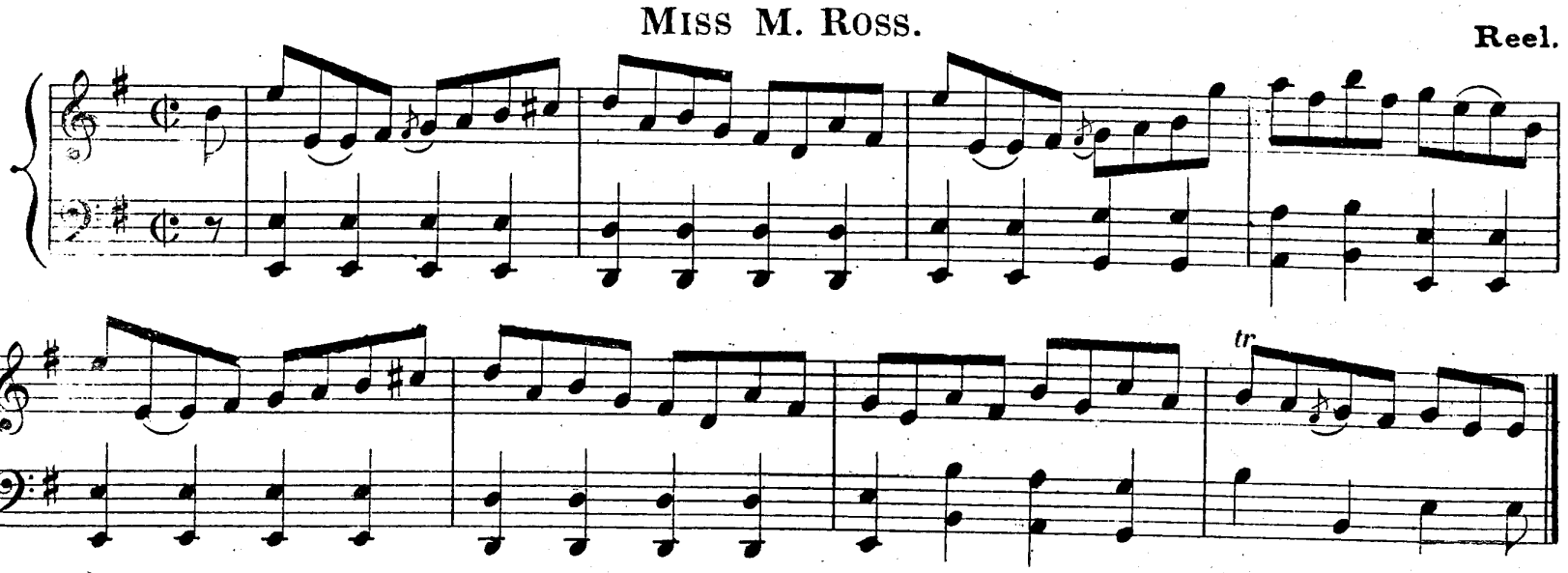

E MINOR.

NORTH OF THE TAY.

J. S. R.

Reel.

PRINCE CHARLIE'S MEDLEY.

Danced at HOLYROOD, 1745.

TUNES IN E FLAT AND C MINOR.

THE FEET WASHING.

Reel.

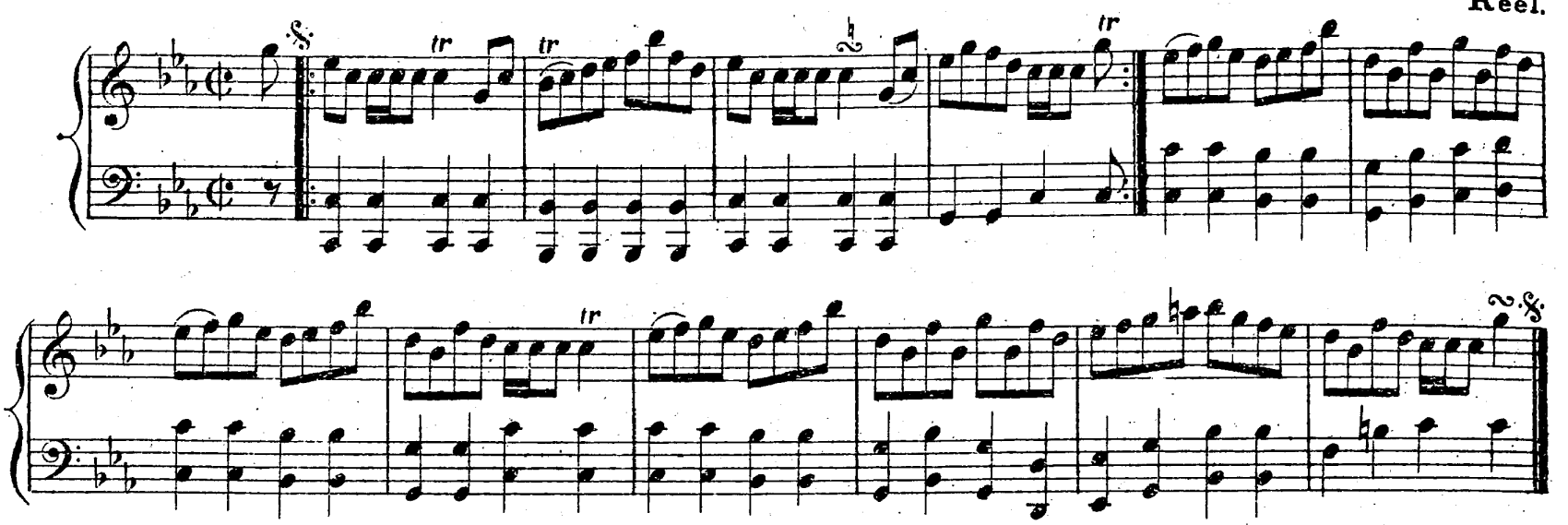

LOCH RUTHVEN.

Strathspey.

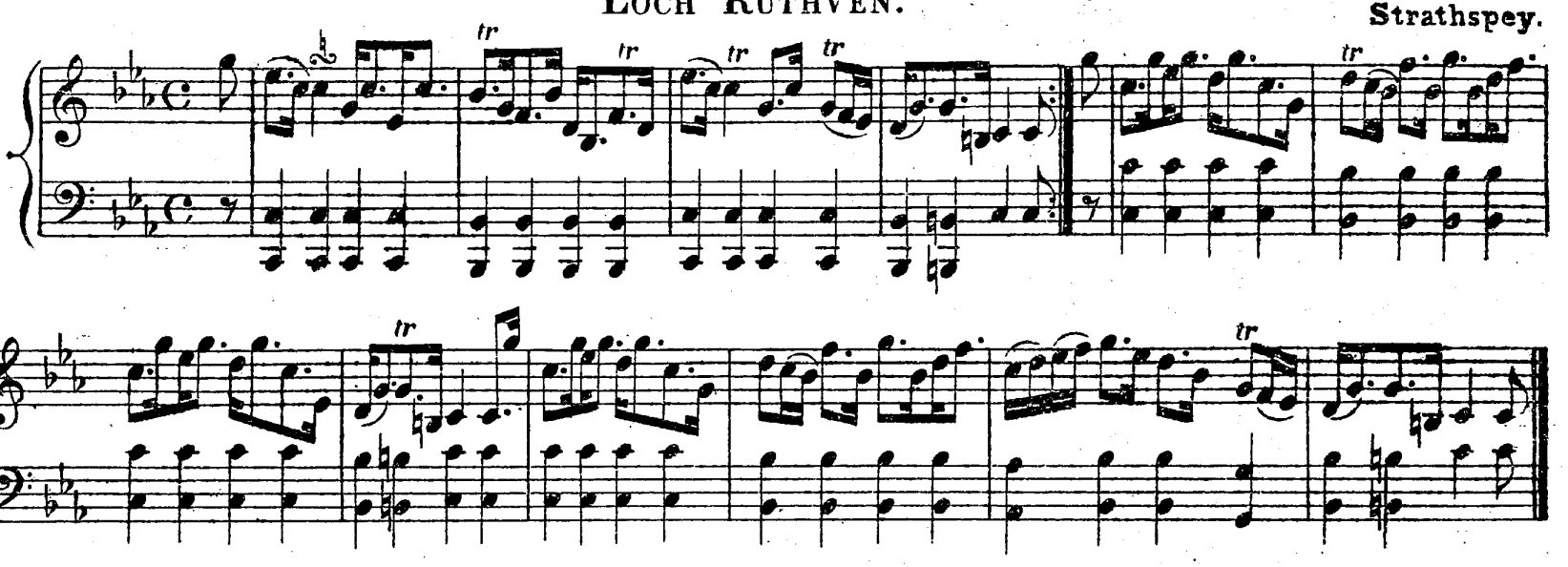

BONNY LASSIE O'

Reel.

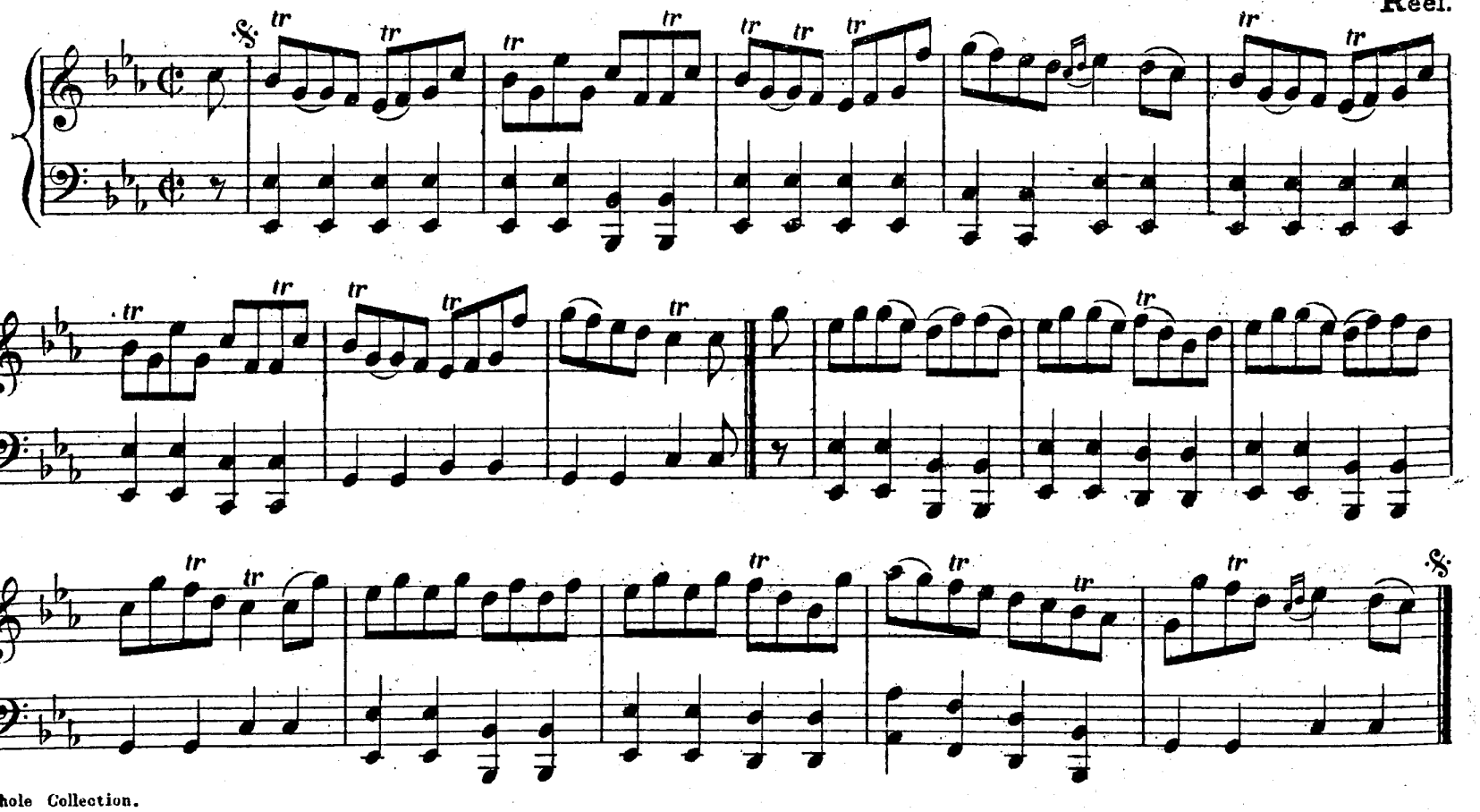

E FLAT AND C MINOR.

COME ALONG AND KEEP YOUR PROMISE.

Strathspey.

THE NOVELTY.

Reel.

THE BEAUTY OF THE NORTH.

Strathspey.

E FLAT AND C MINOR.

STRATHMASHY.

Strathspey.

EARL OF HYNDFORD.

Reel.

LADY MARY RAMSAY.

Original Key.
Strathspey.

E FLAT AND C MINOR.

EARL OF DALHOUSIE.

Original Key.
Reel.

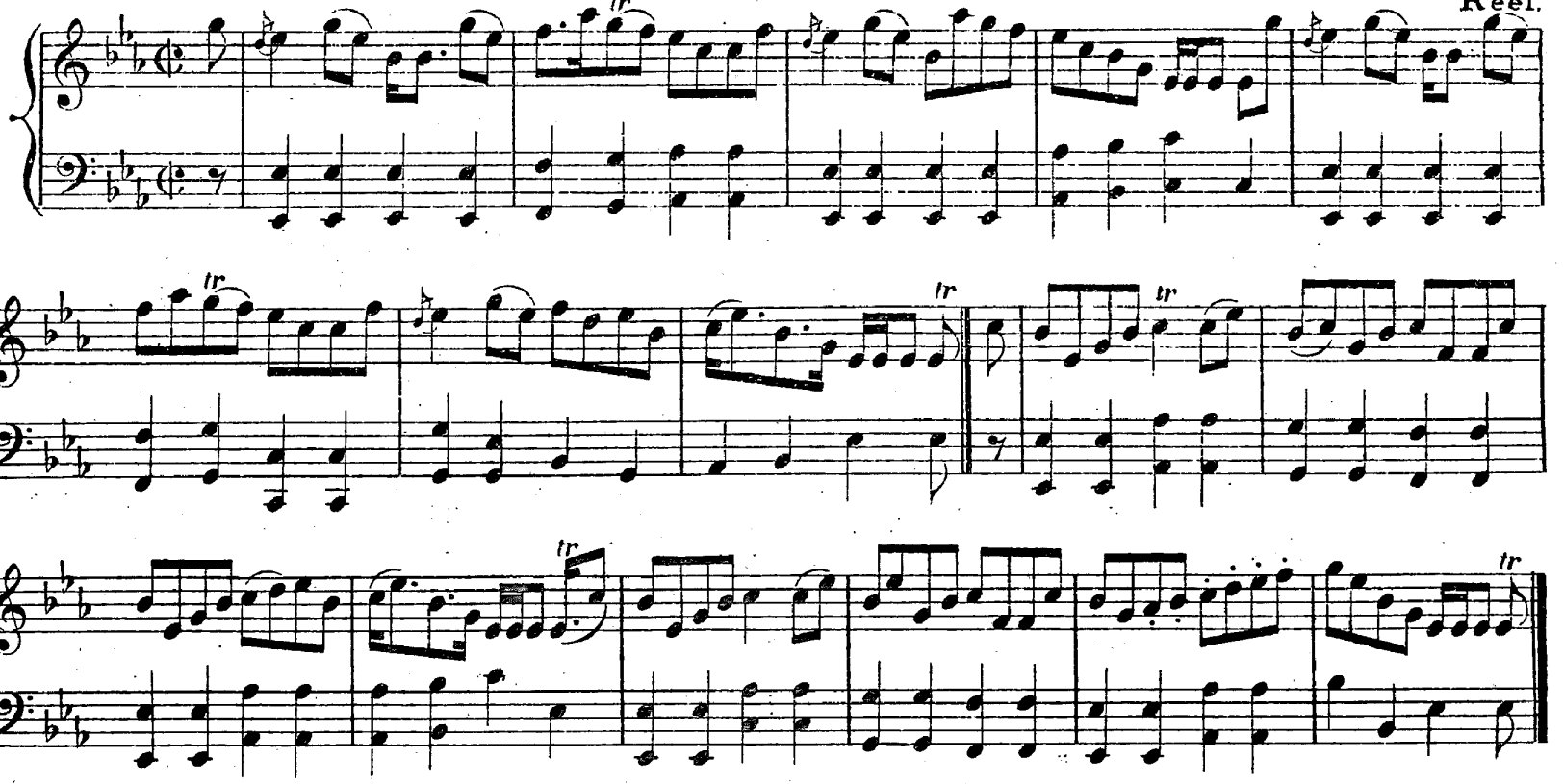

GENERAL MACDONALD.

Strathspey.

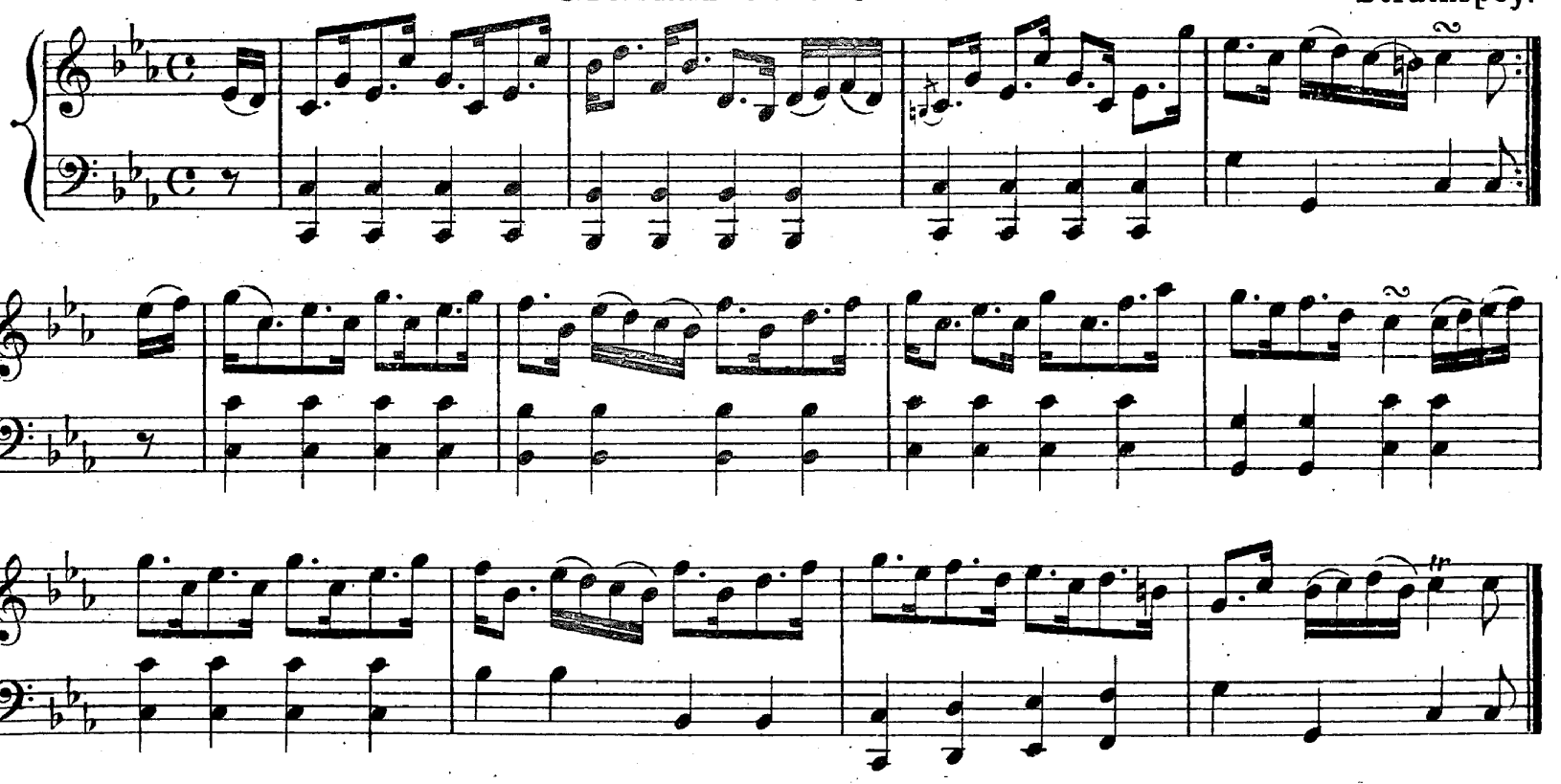

Mrs DUNCAN.

Reel.

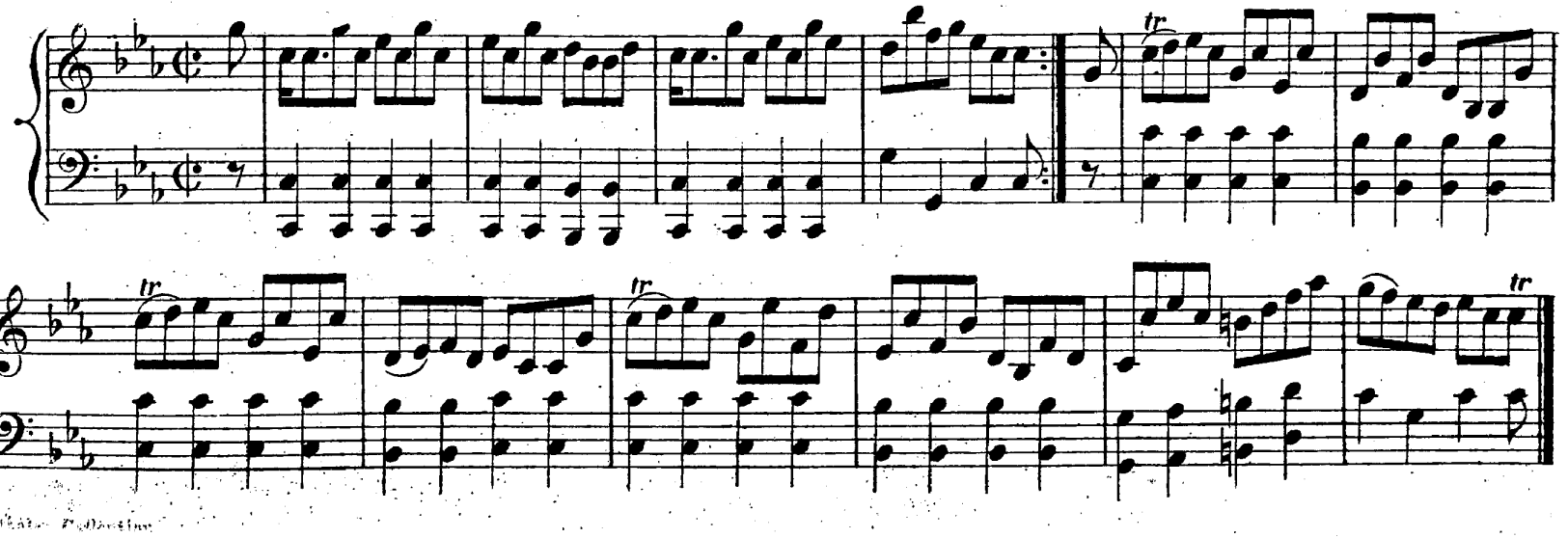

E FLAT AND C MINOR.

LADY ASHBURTON.

Strathspey.

Mr JOHN SMITH.

Reel.

MISS COX.

Strathspey.

LADY BURNSIDE'S BIRTH-DAY.

E FLAT AND C MINOR.

Strathspey.

THE CAITHNESS RANT.

Reel.

1st time.

2nd time.

LADY SHAFTESBURY.

Strathspey.

Miss Macdowal Grant of Arndilly.

E flat and C minor.

Strathspey.

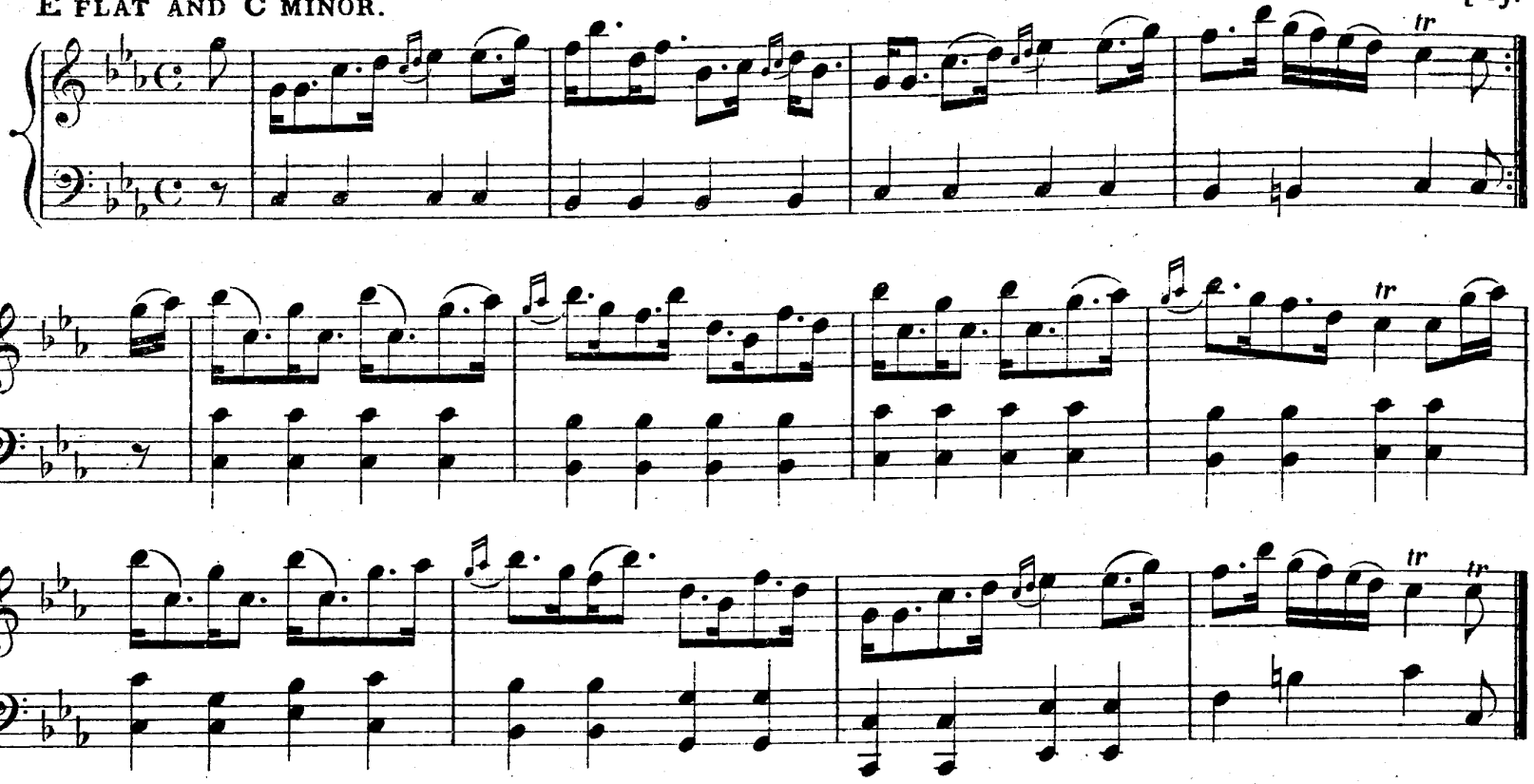

Mrs Macpherson Gibston.

Reel.

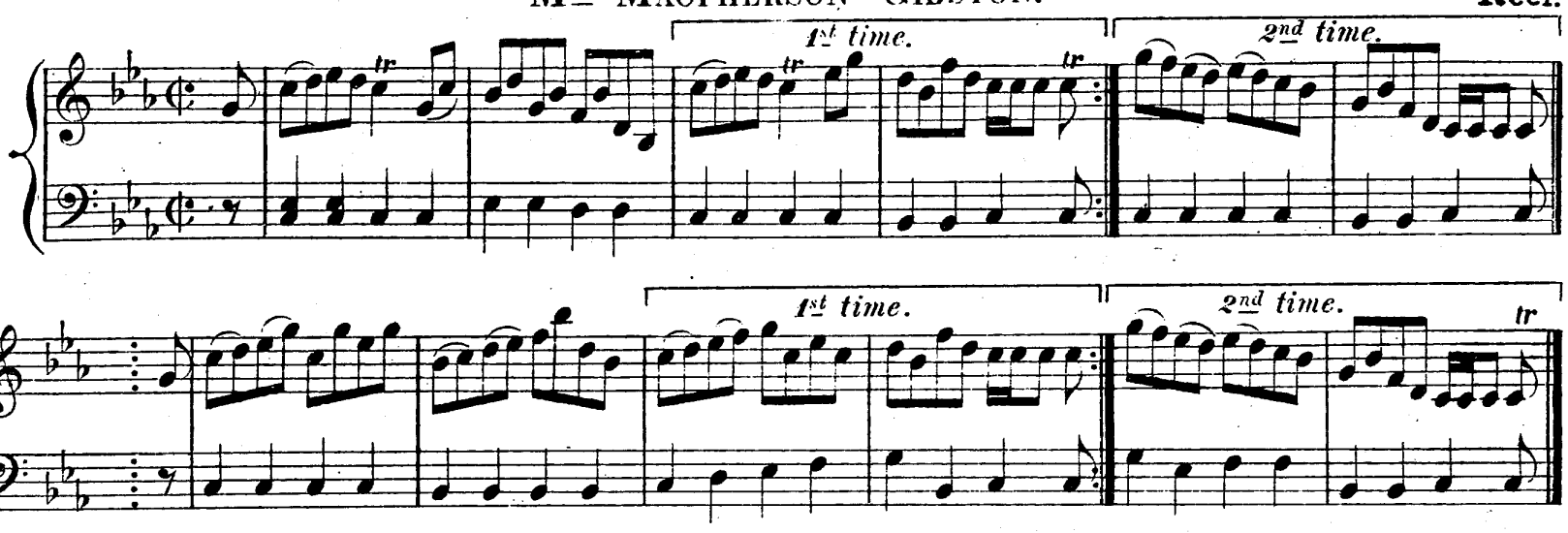

Culloden House.

Strathspey.

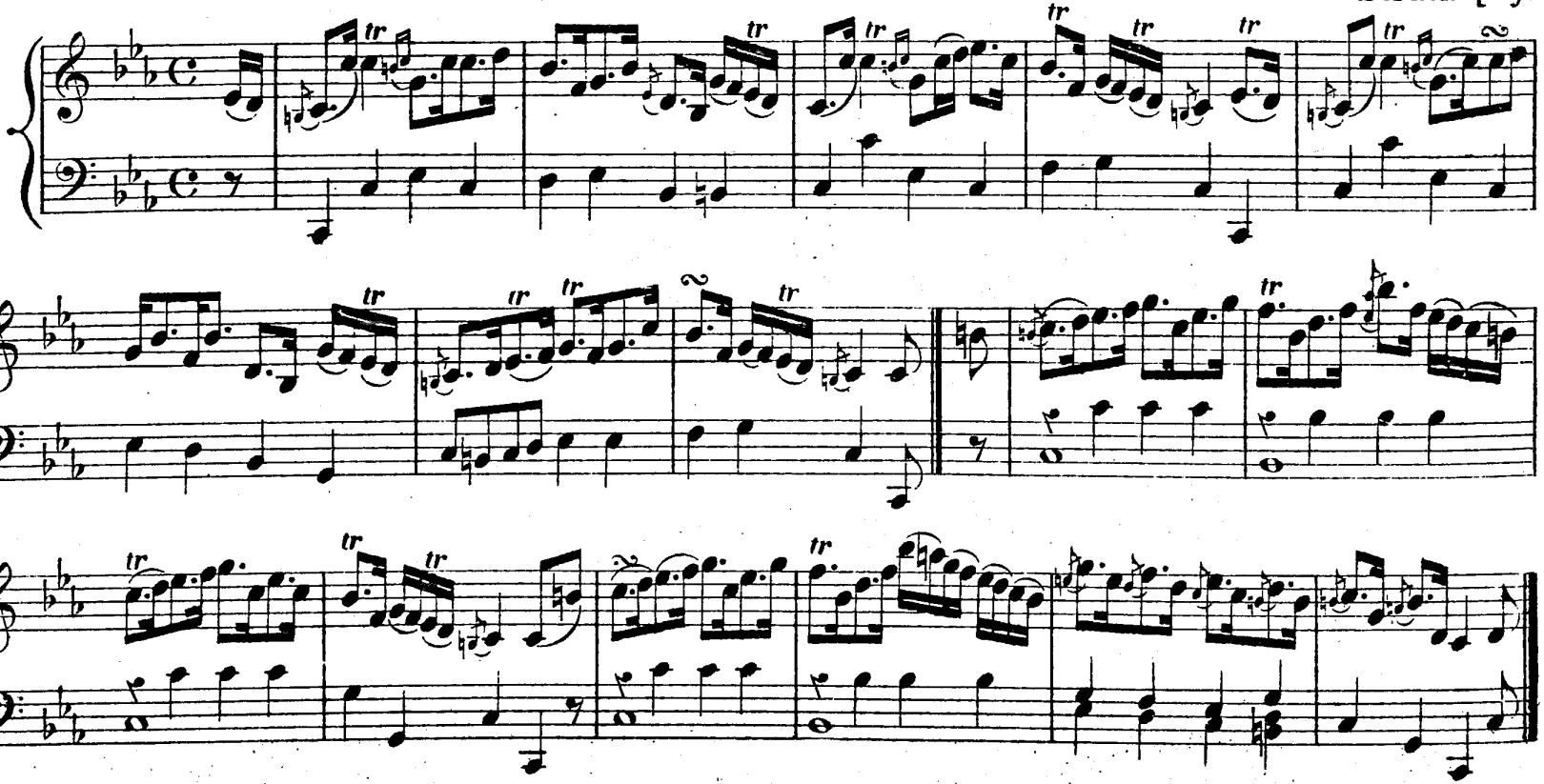

E FLAT AND C MINOR.

ABERCAIRNY HOUSE.

Strathspey.

1st time.

2nd time.

MISS ABERCROMBY.

Reel.

Athole Collection

Mrs Stewart Nicholson.

E flat and C minor. Strathspey.

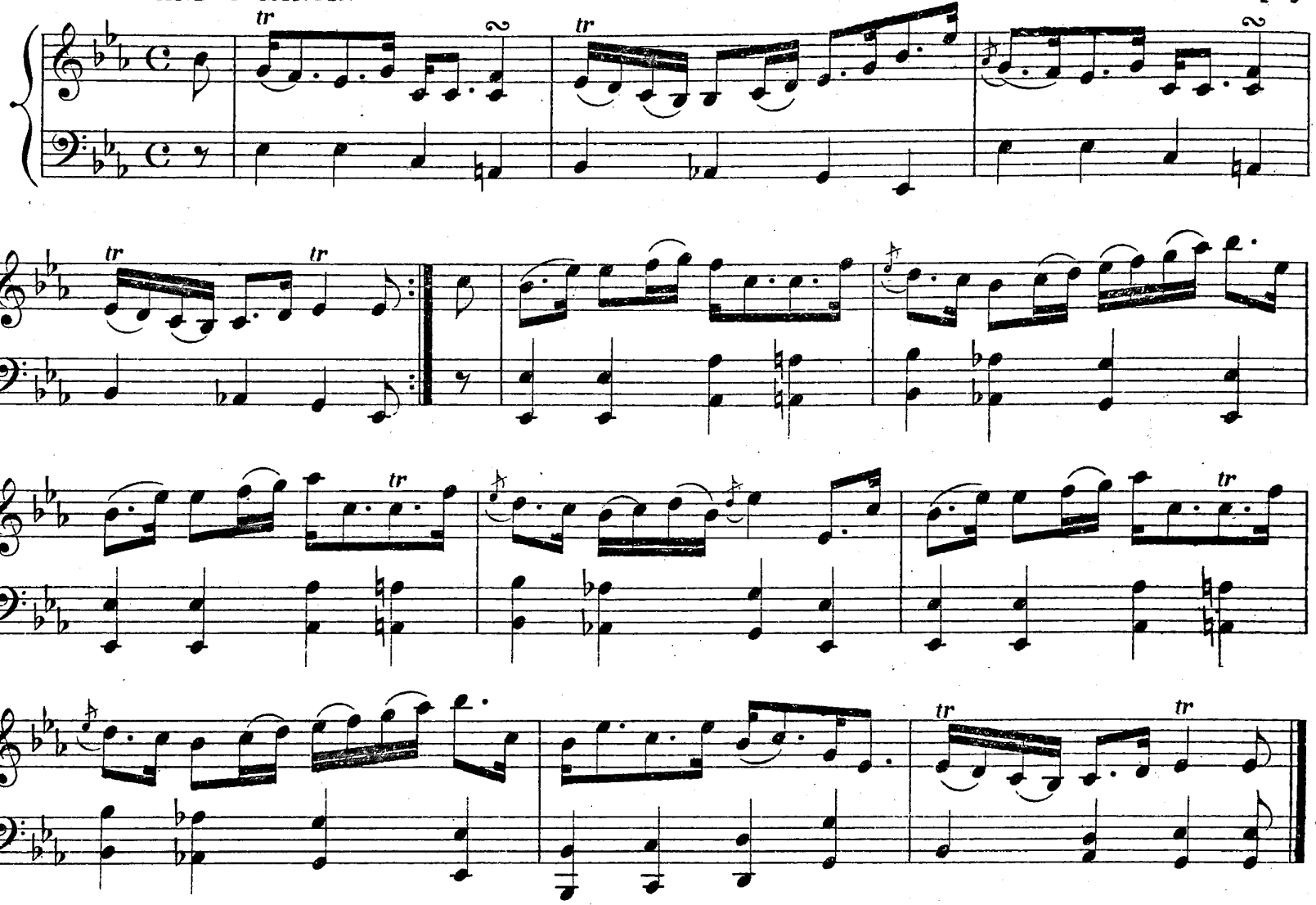

Mr Dundas Macqueen.

Reel.

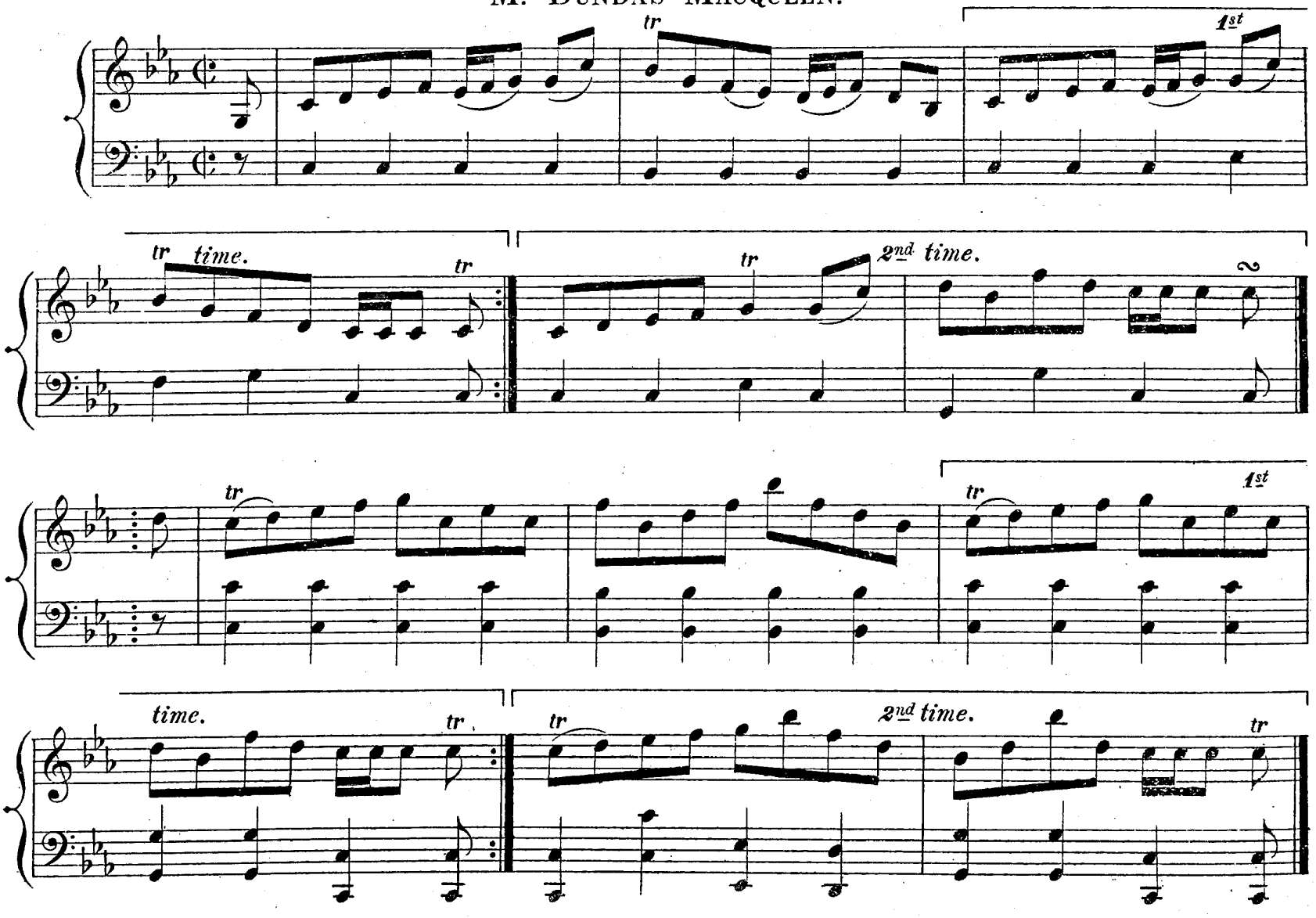

TUNES IN E MAJOR.

DUCHESS OF GORDON. Strathspey.

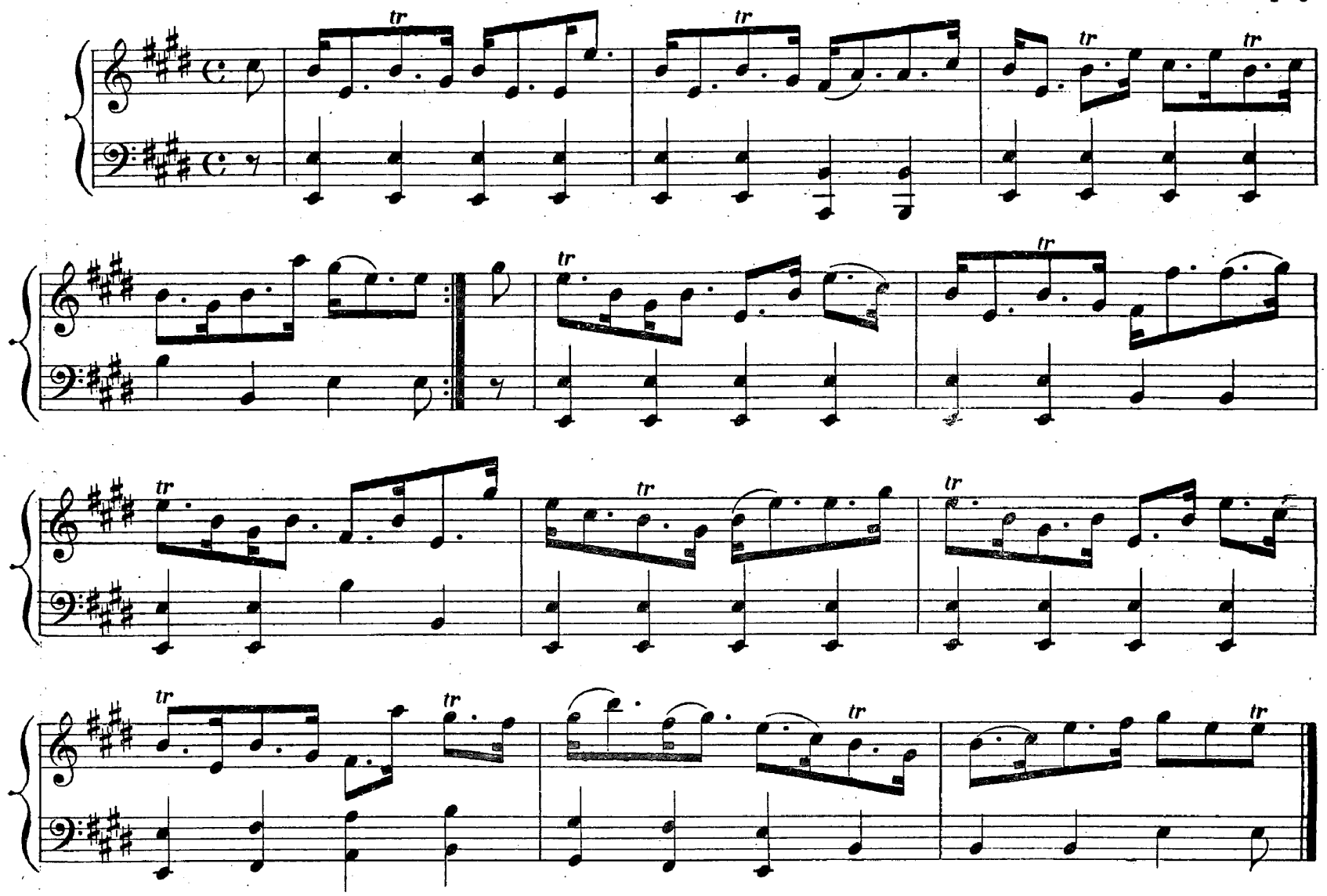

THE BELTED PLAID AND HEALTH TO WEAR IT. Reel.

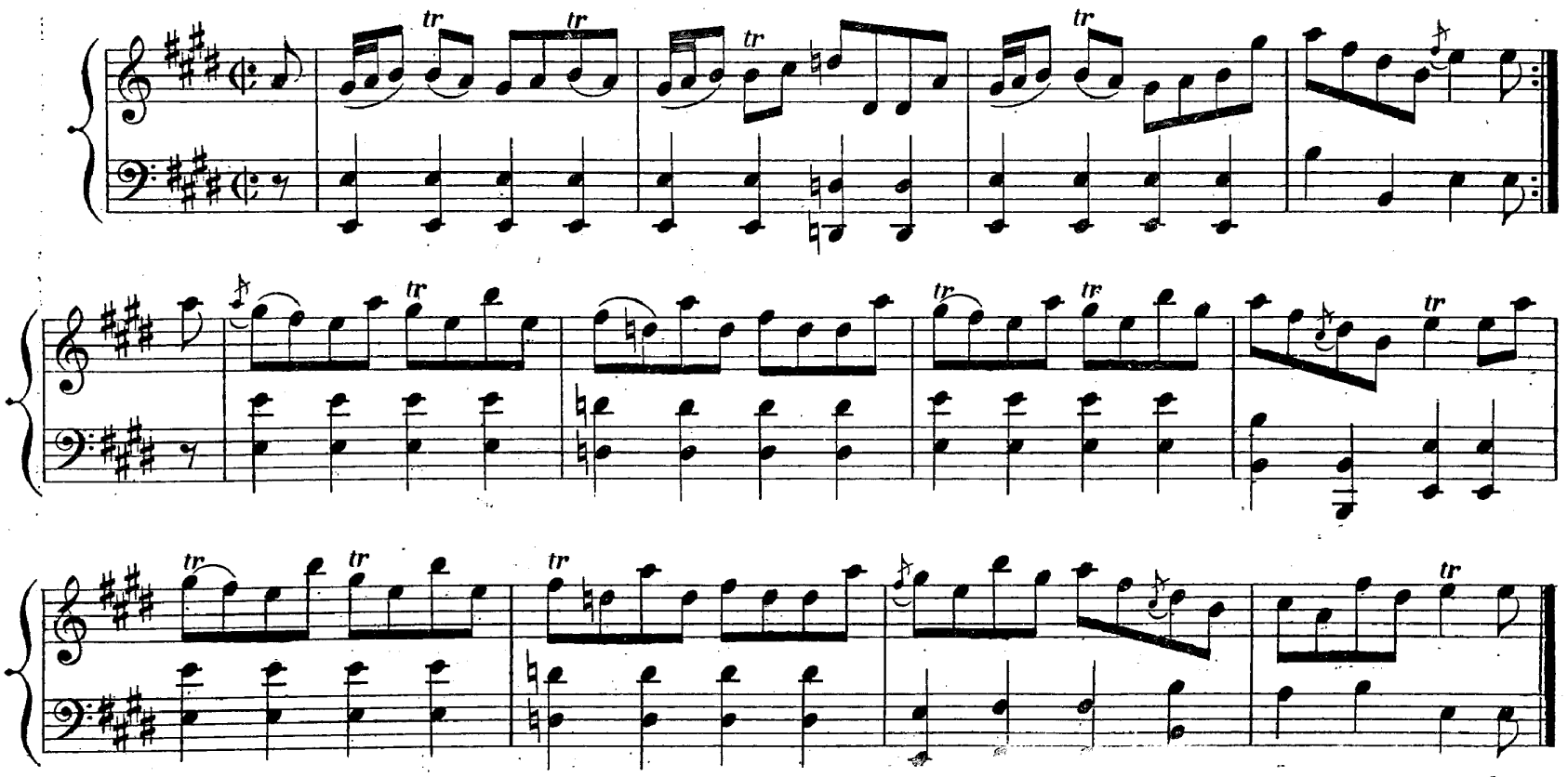

E MAJOR.

GORTHLECK'S HIGHLAND PLAID.

Strathspey.

MISS MUIR MACKENZIE.

E MAJOR. Strathspey.

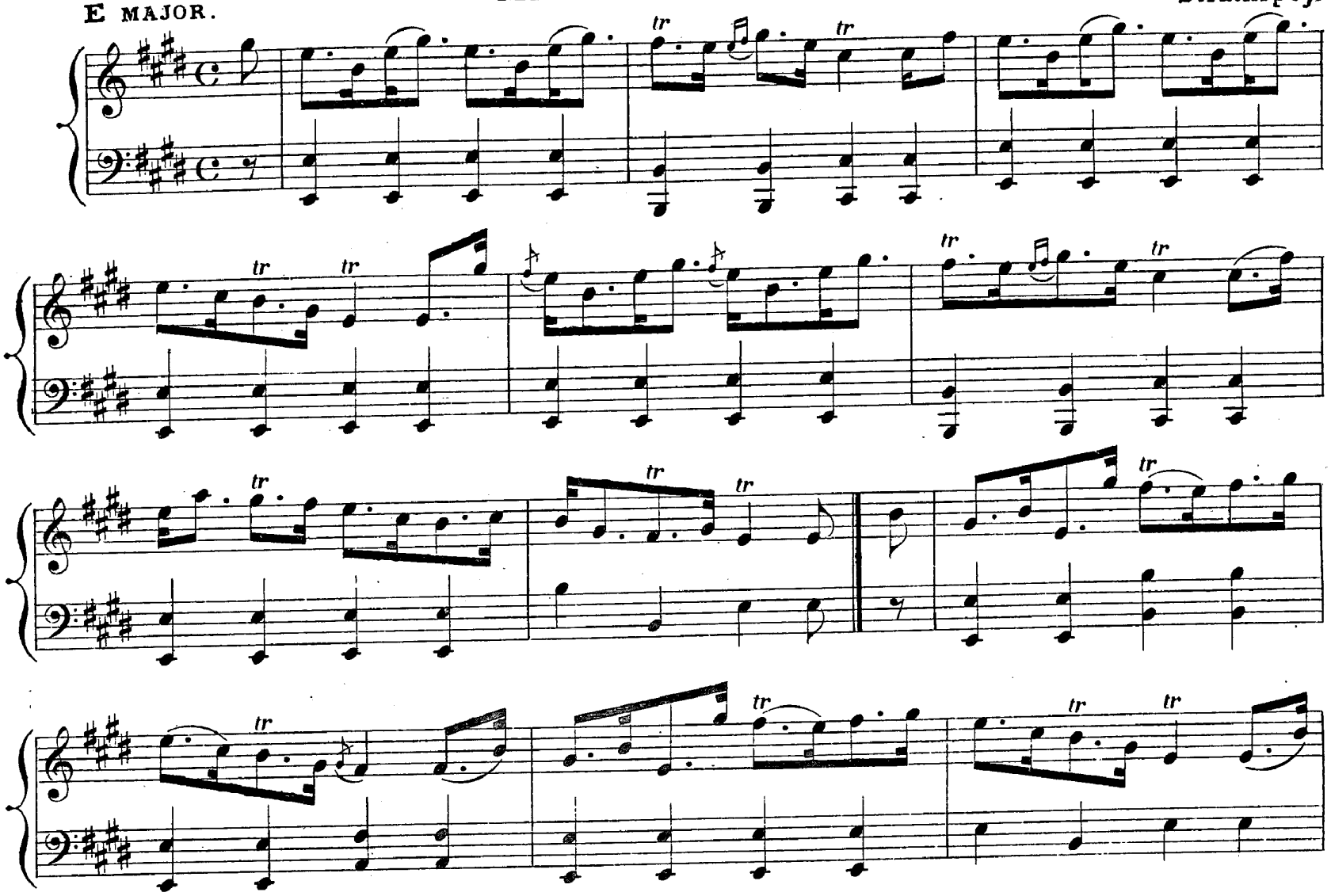

JOHN ANGUS.

Reel.

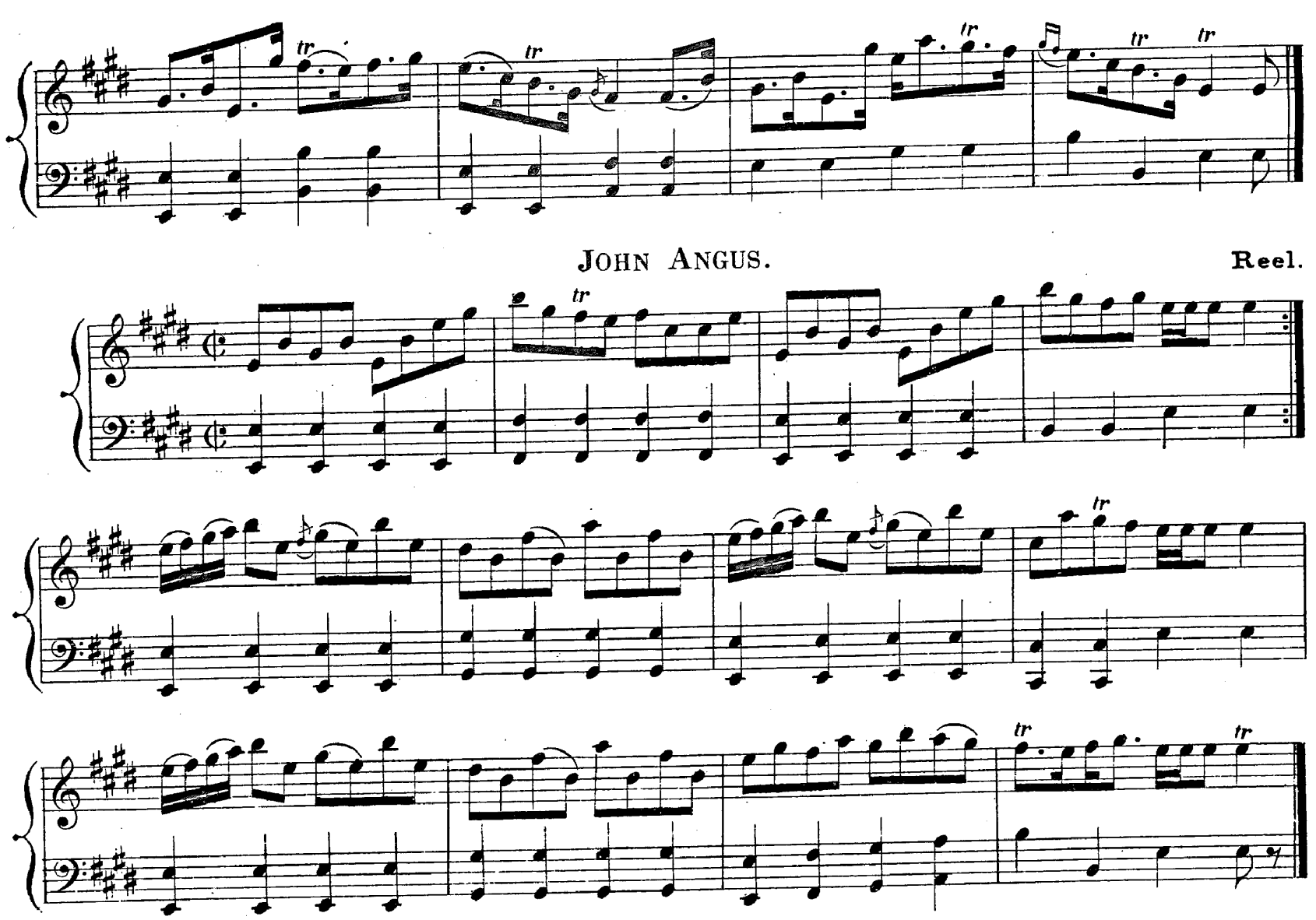

TUNES IN B♭ MAJOR.

THE CUMBERLAND OR MISS GIBSON.

Reel.

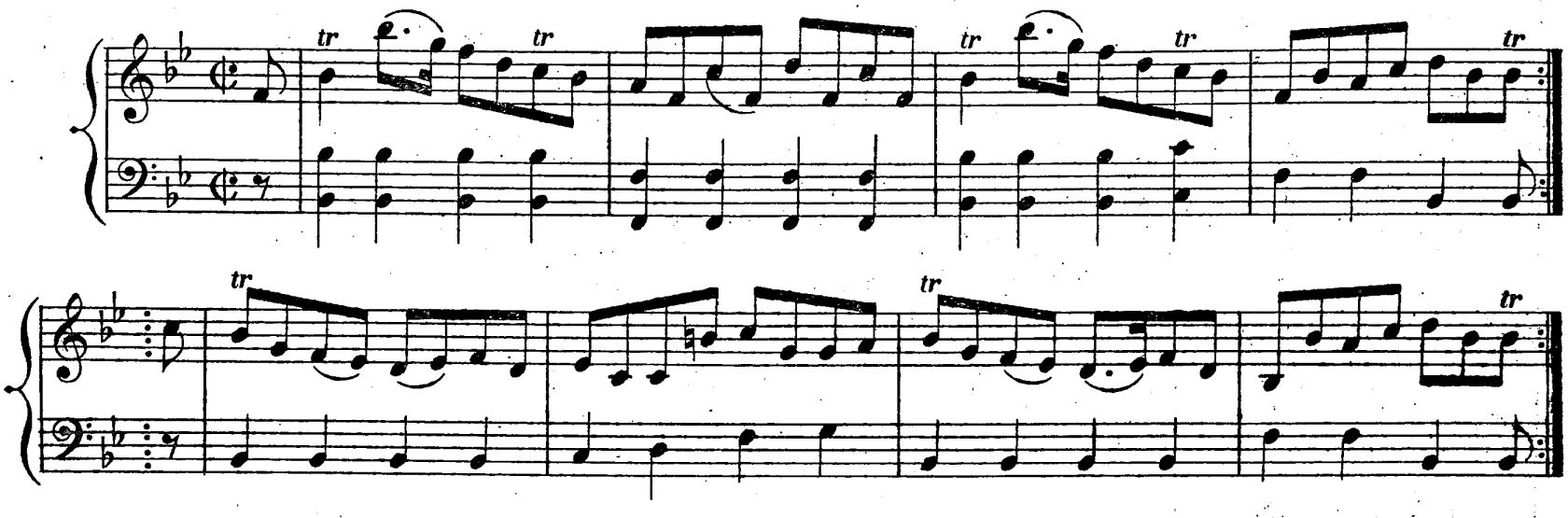

BRECHIN CASTLE.

Strathspey.

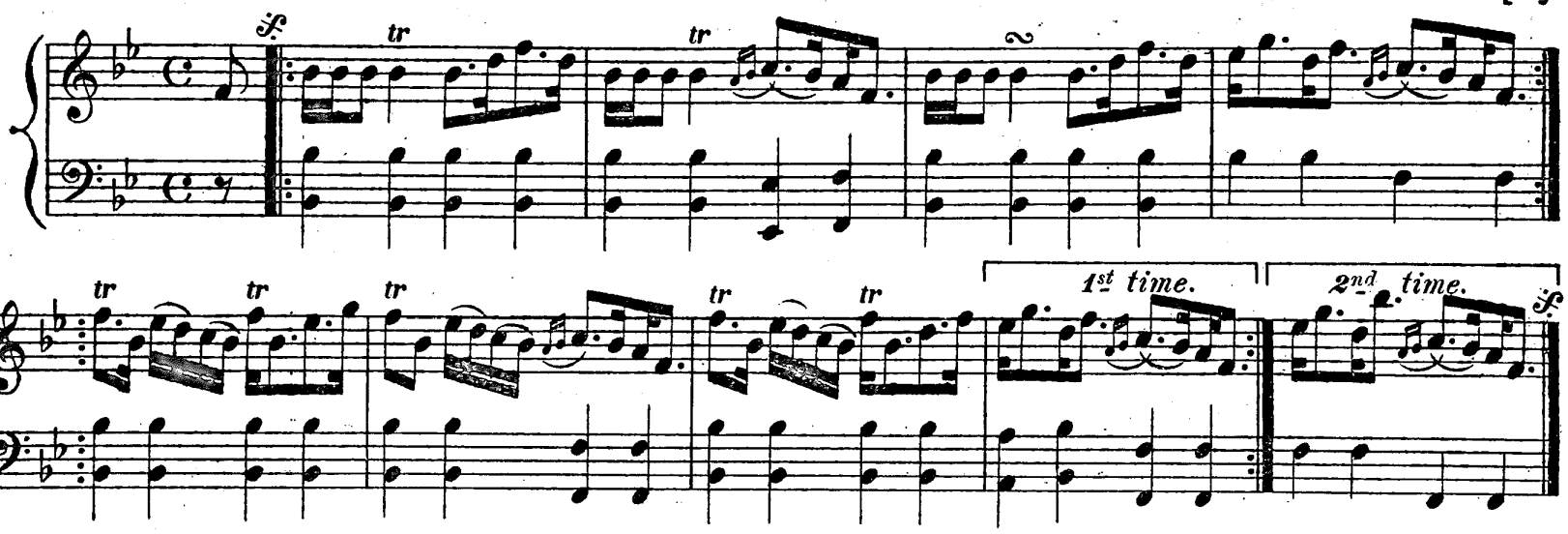

LADY MONTGOMERY.

Reel.

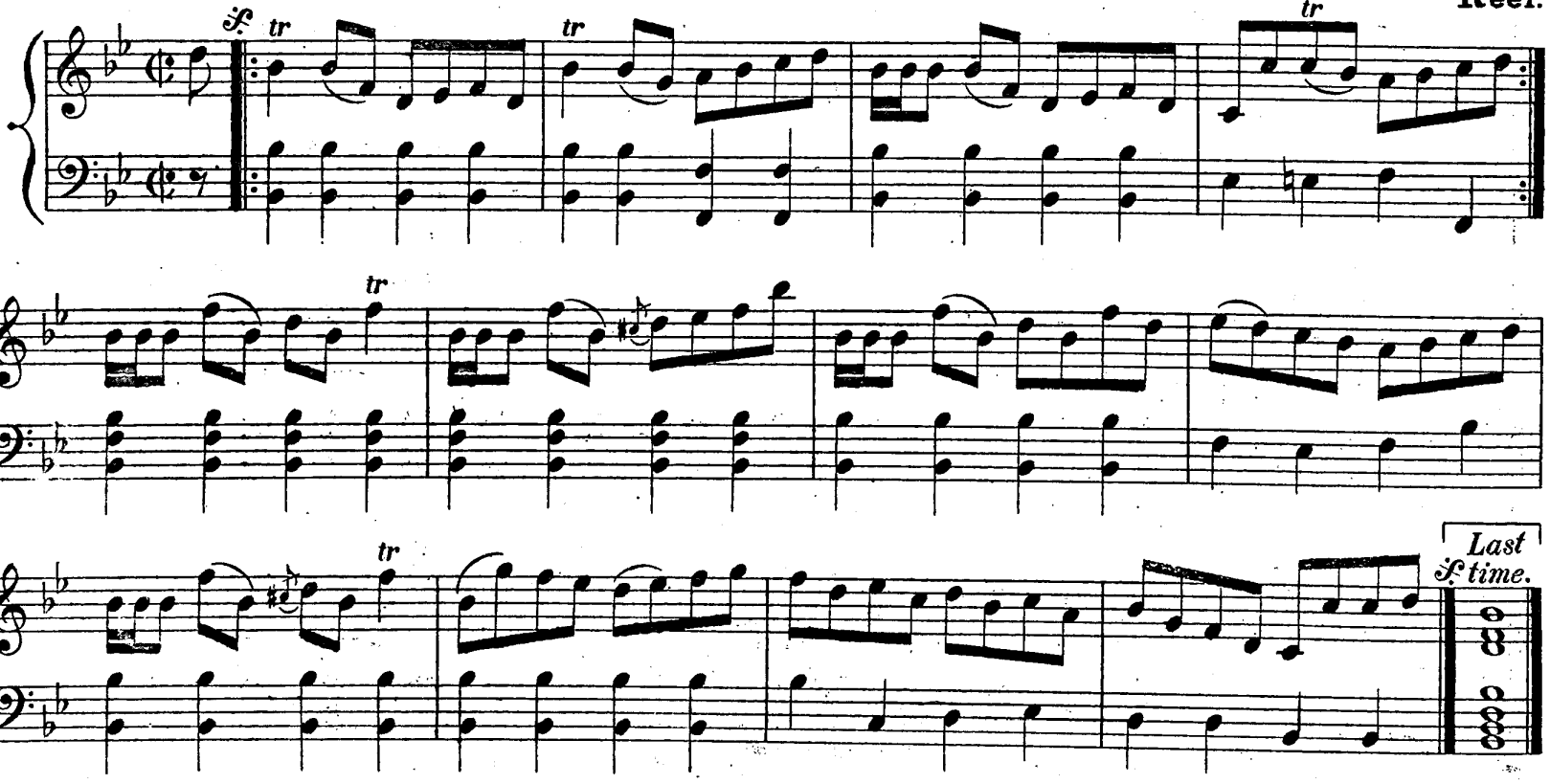

Mrs Adie.

B♭ MAJOR. Strathspey.

Last time only.

Isle of Skye.

Reel.

Urquhart Castle.

Strathspey.

B♭ MAJOR.

STRATHERICK.

Strathspey.

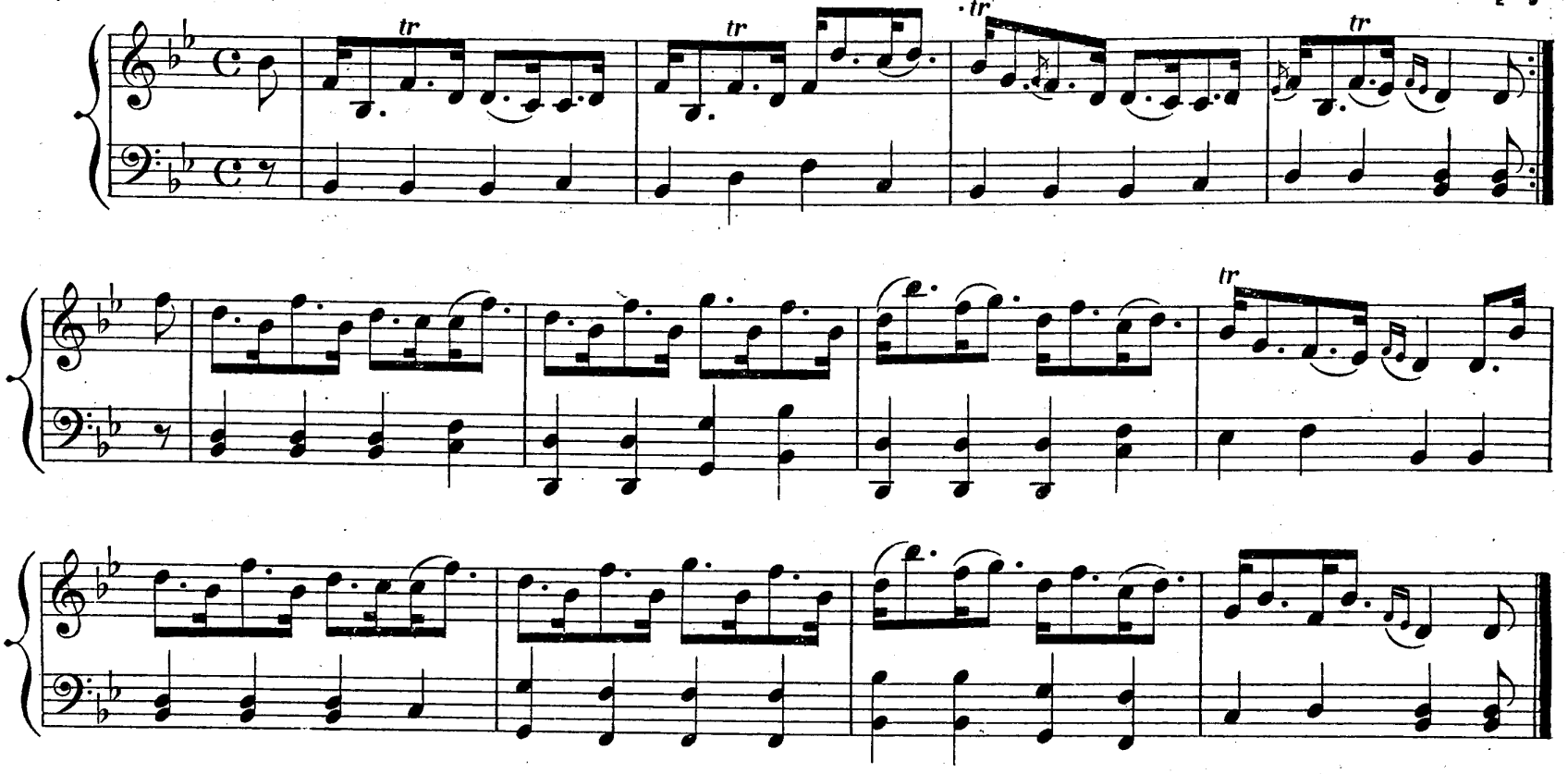

FAIR FA' THE MINSTREL.

Reel.

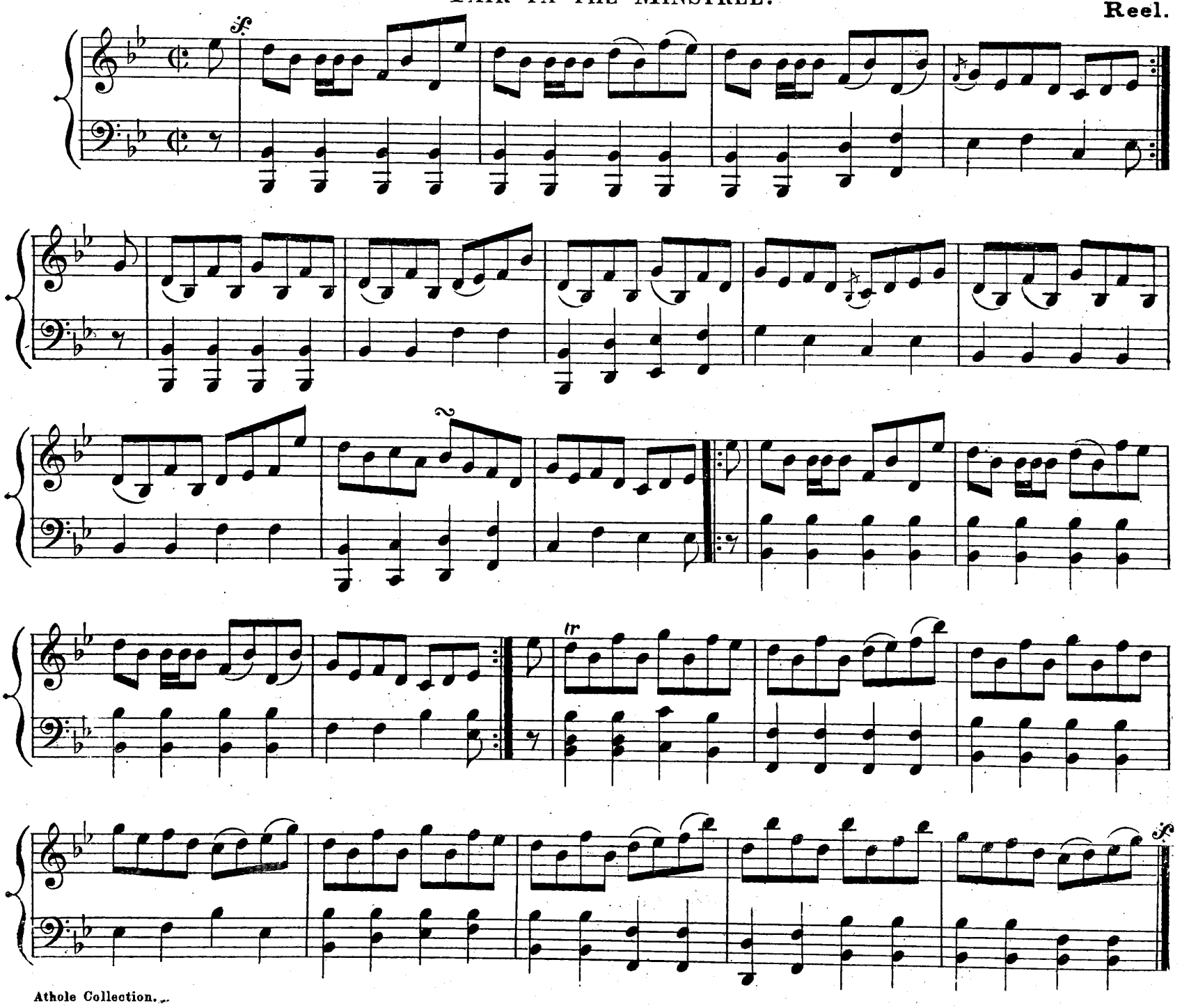

THE DOCTOR.

B♭ MAJOR. Strathspey.

MISS VERE HAY.

Reel.

Mrs MACDONALD OF CLANRANALD.

Strathspey.

1st time. 2nd time.

B♭ MAJOR.

LADY CHARLOTTE CAMPBELL.

Strathspey.

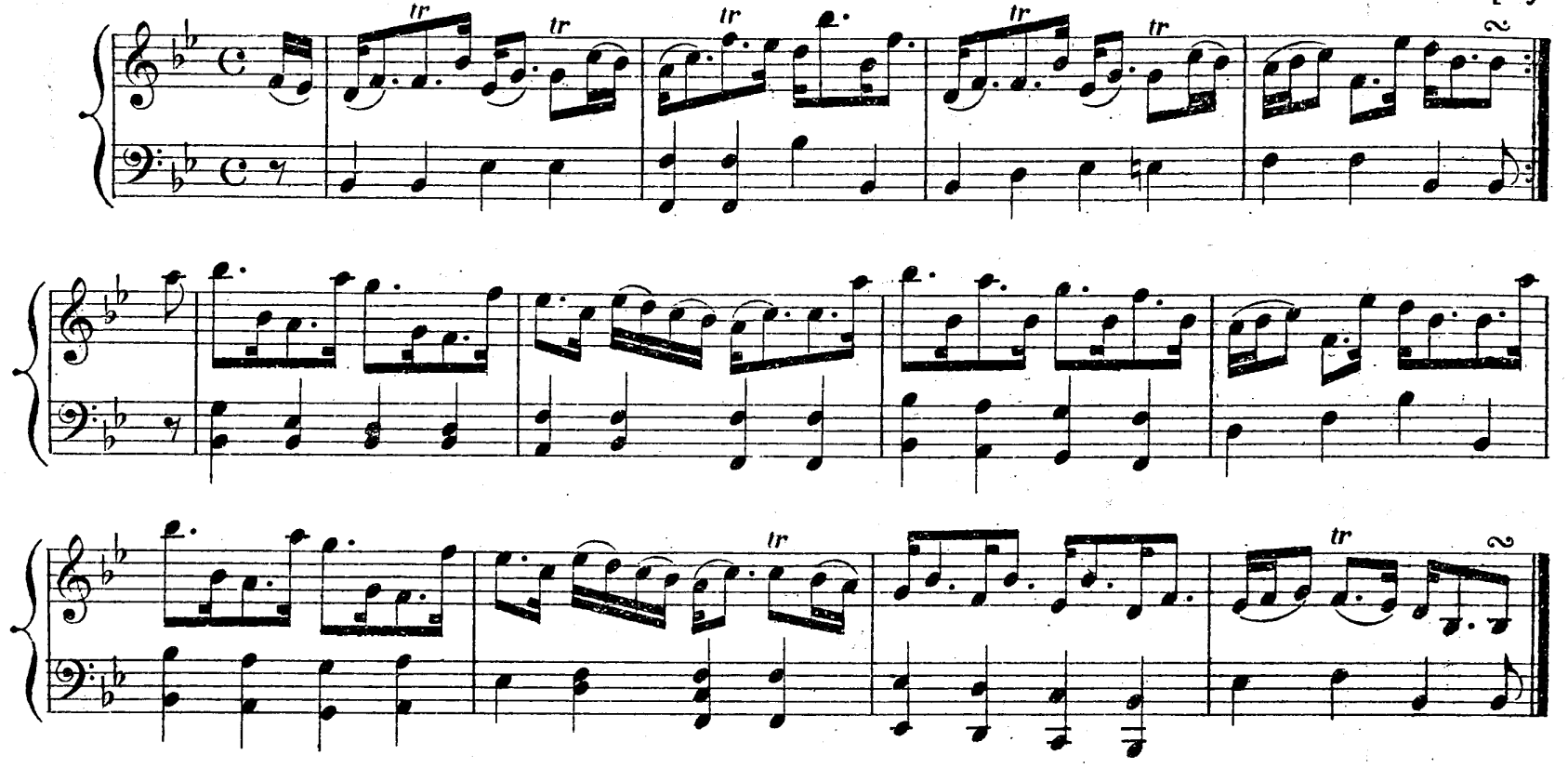

LADY CHARLOTTE CAMPBELL.

Reel.

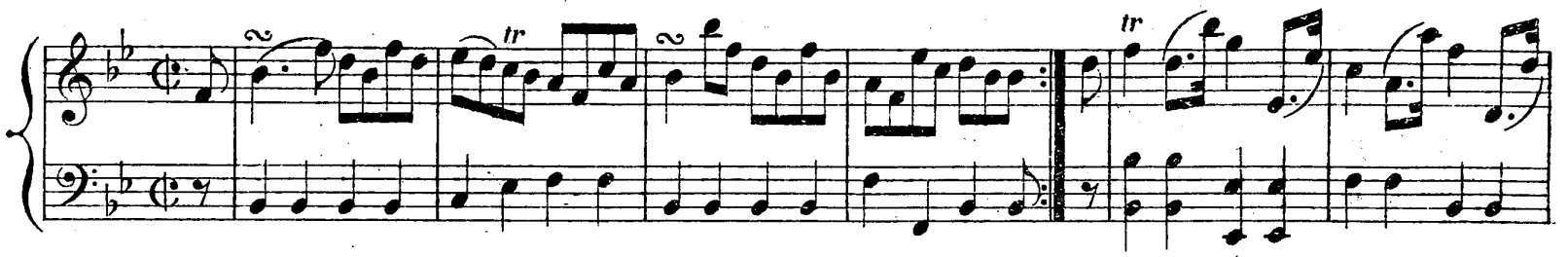

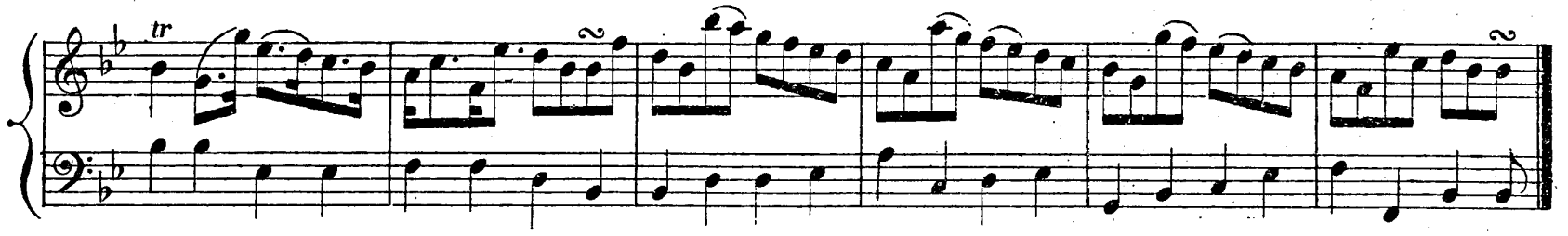

THE COCK OF THE NORTH.

Strathspey.

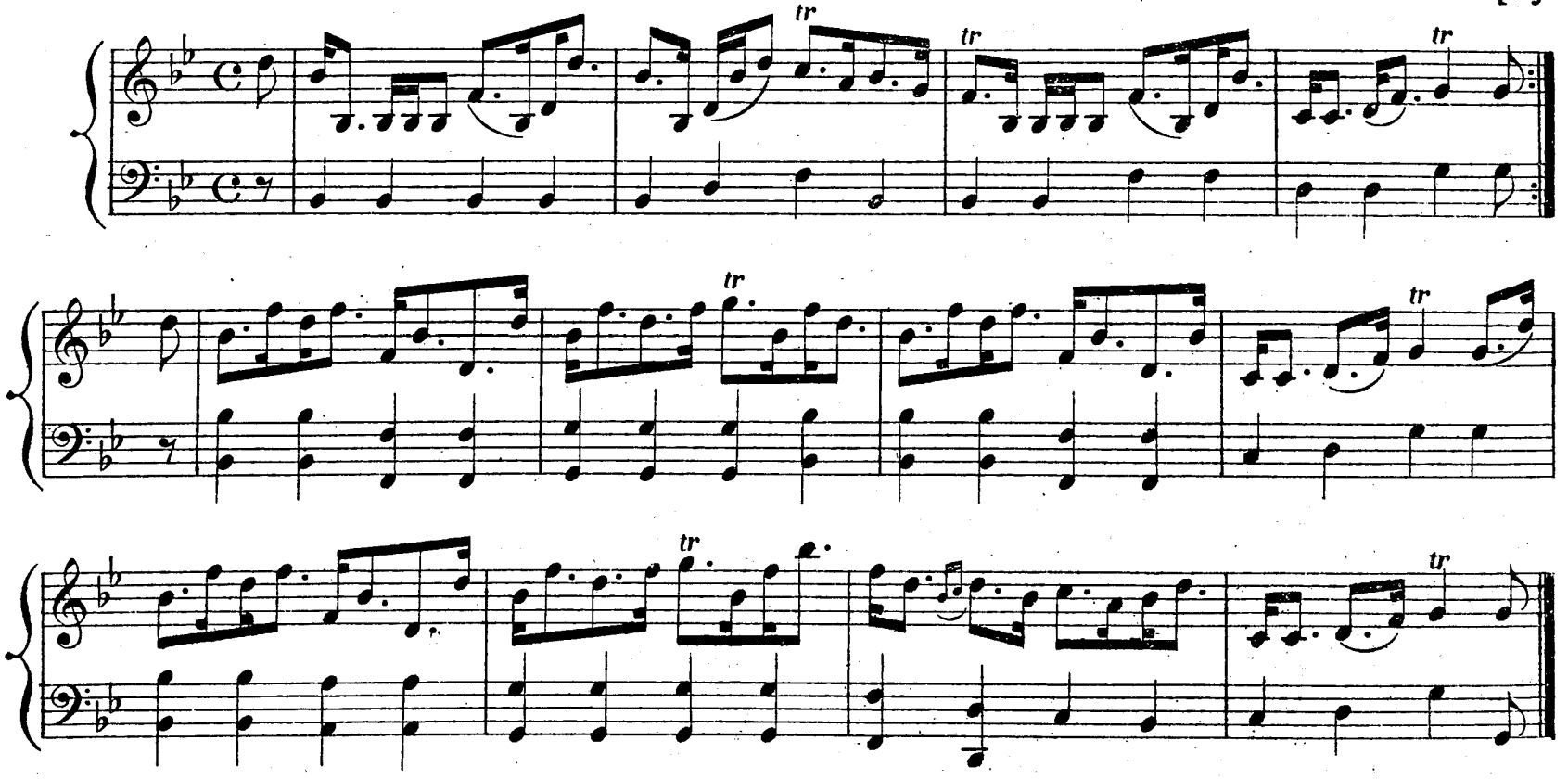

B♭ MAJOR.

MISS WHITEFOORD.

1st Set.
Reel.

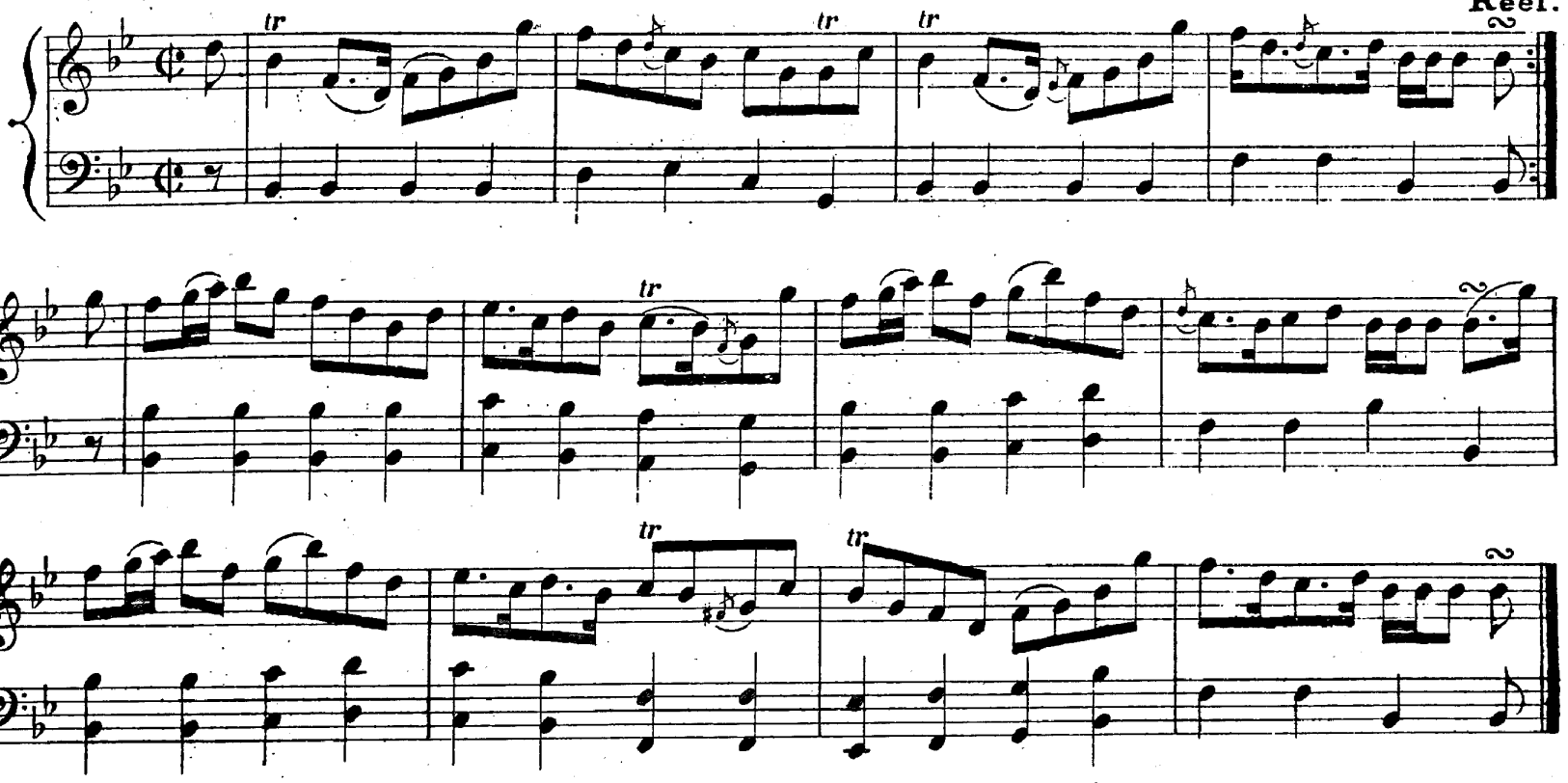

FRANCIS SITWELL.

Strathspey.

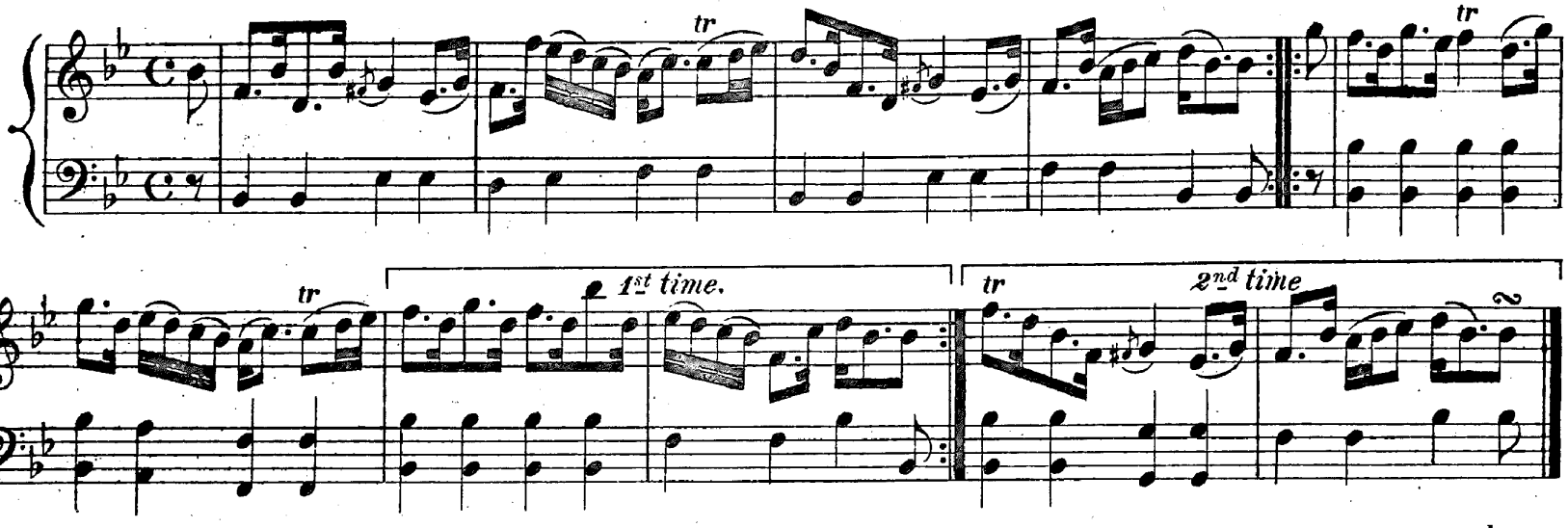

MISS HOPKINS.

2nd Set.
Reel.

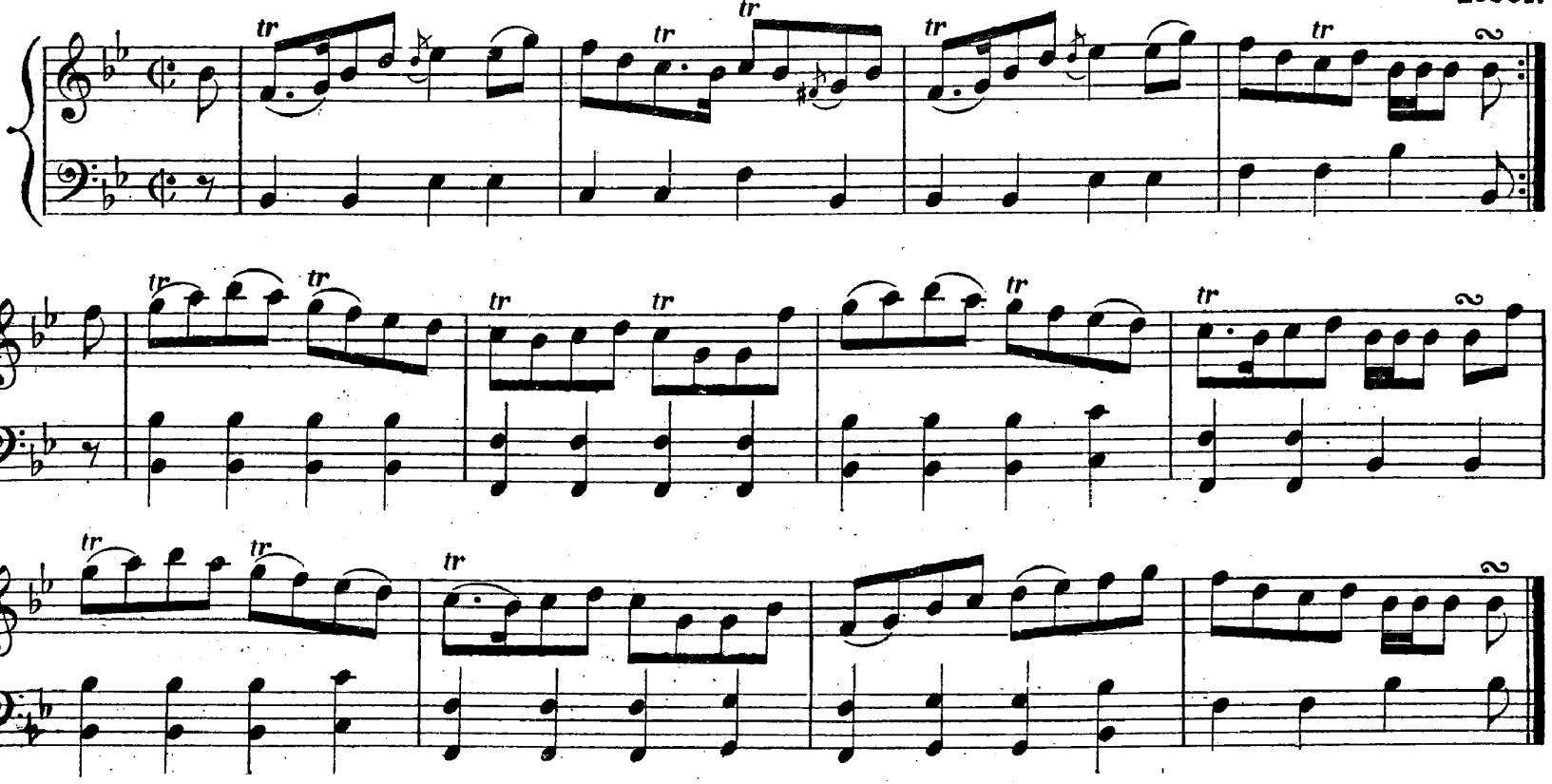

Lady Elizabeth Lindsay.

B♭ MAJOR. Strathspey.

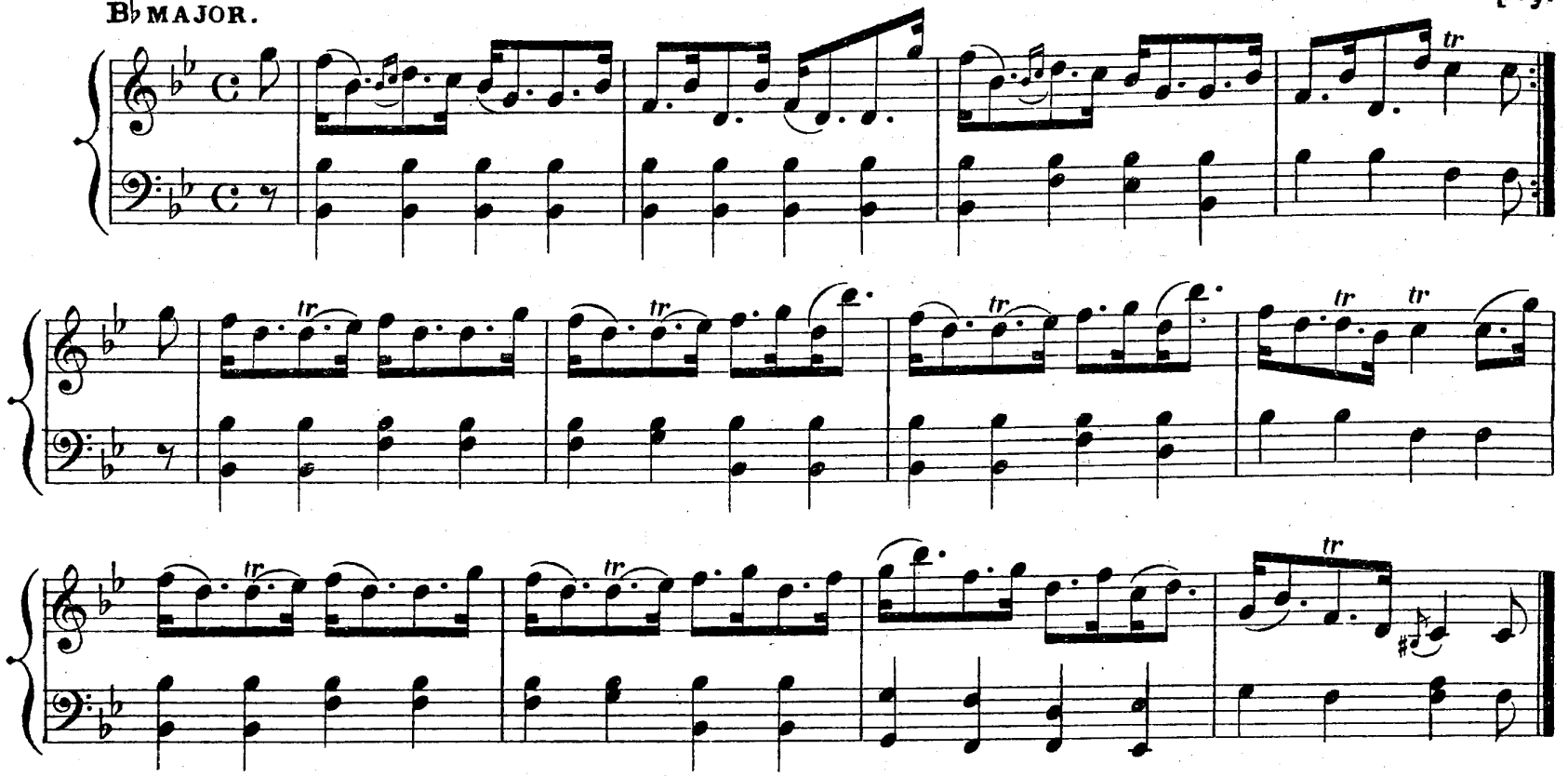

Lady Madelina Sinclair's Birthday.

Reel.

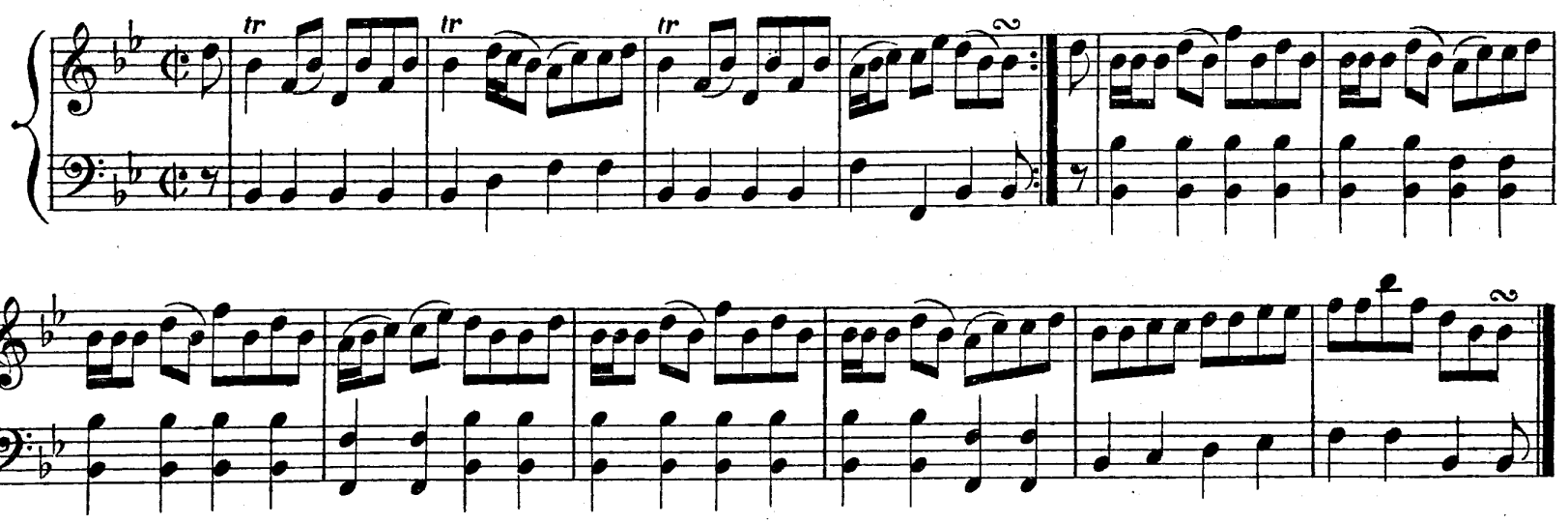

Miss L. Montgomrie of Skermorlie.

Strathspey.

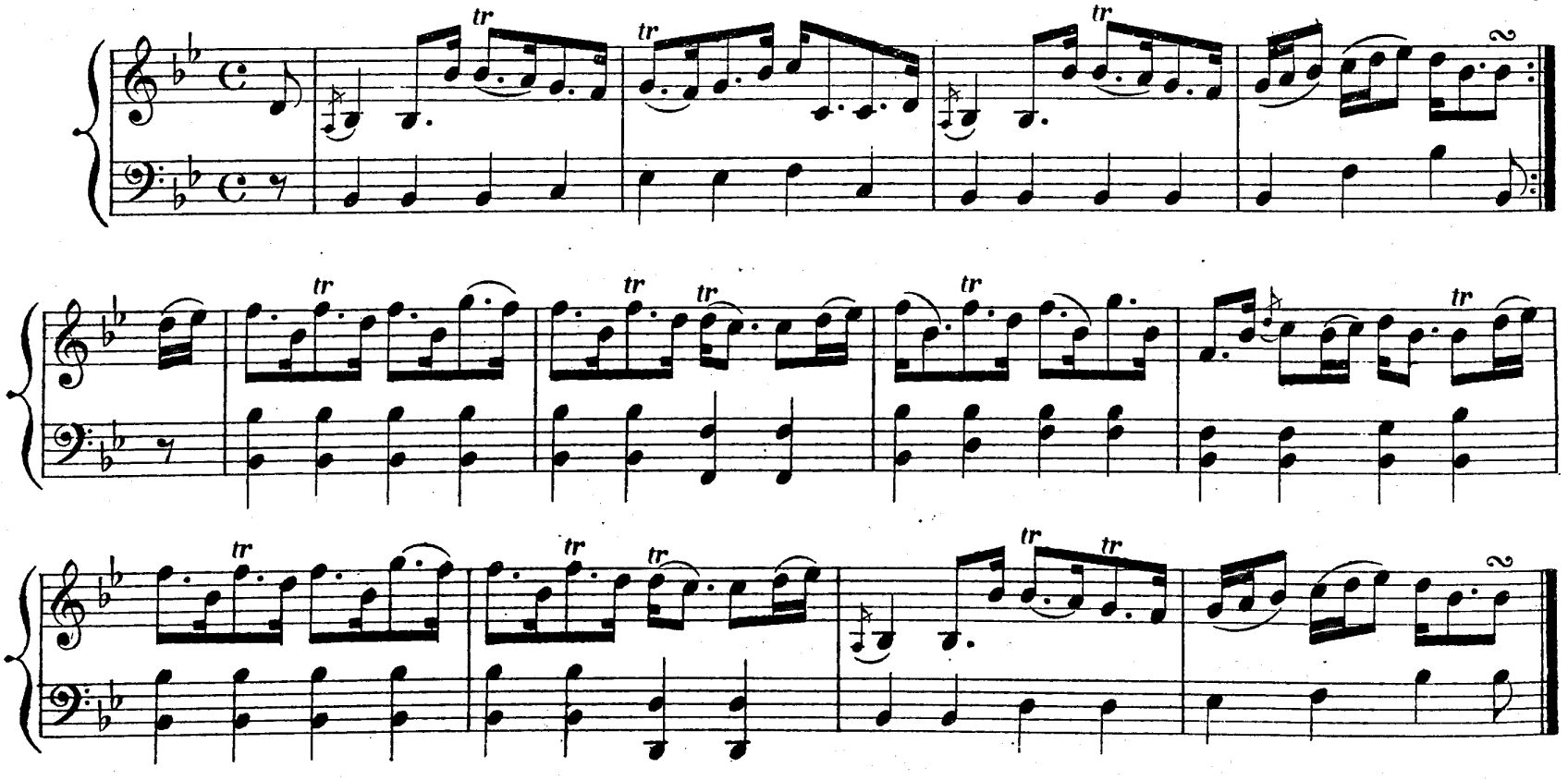

Miss Elenora Robertson.

B♭ MAJOR. Reel.

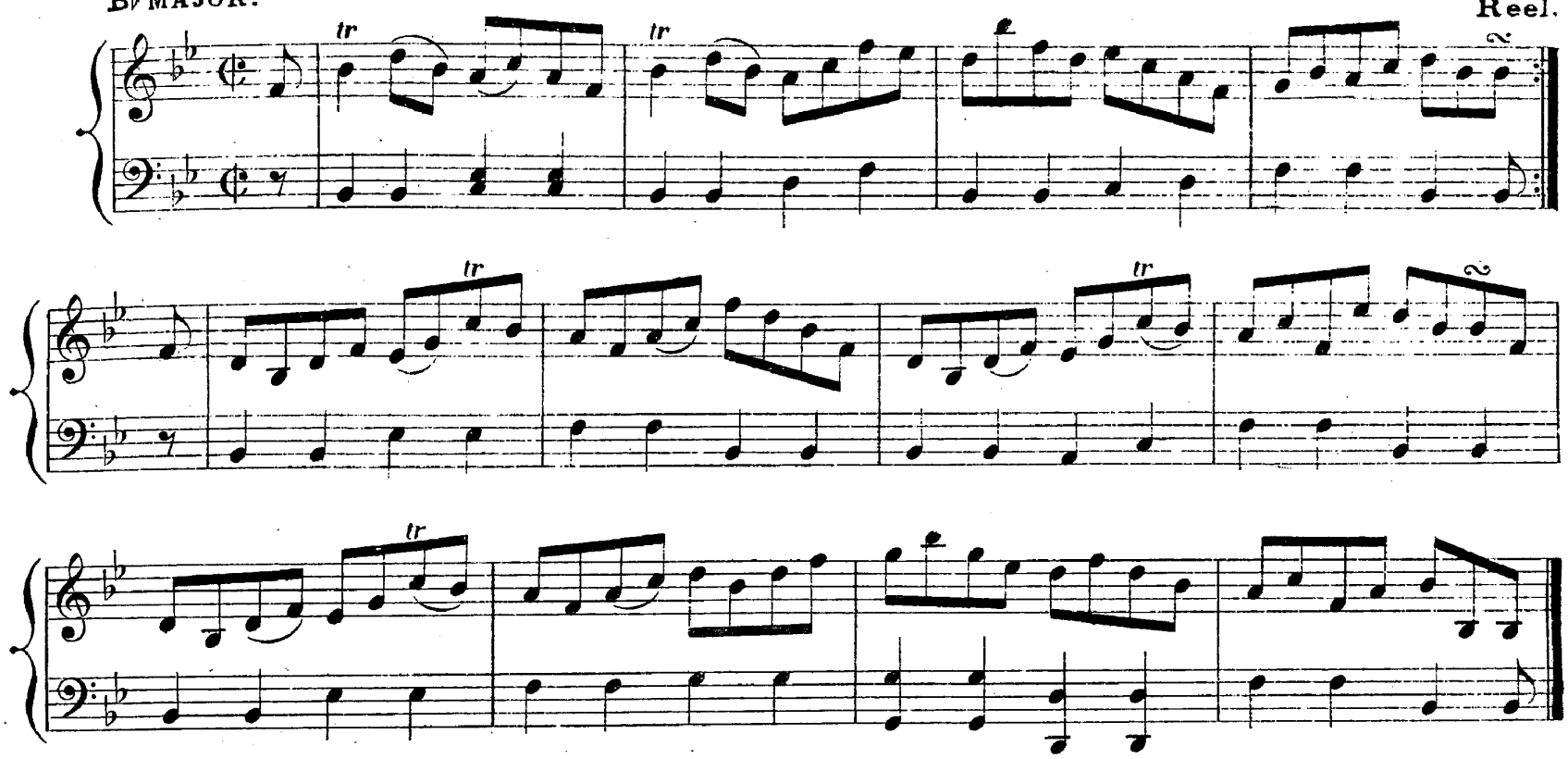

Mrs Gillies.

Strathspey.

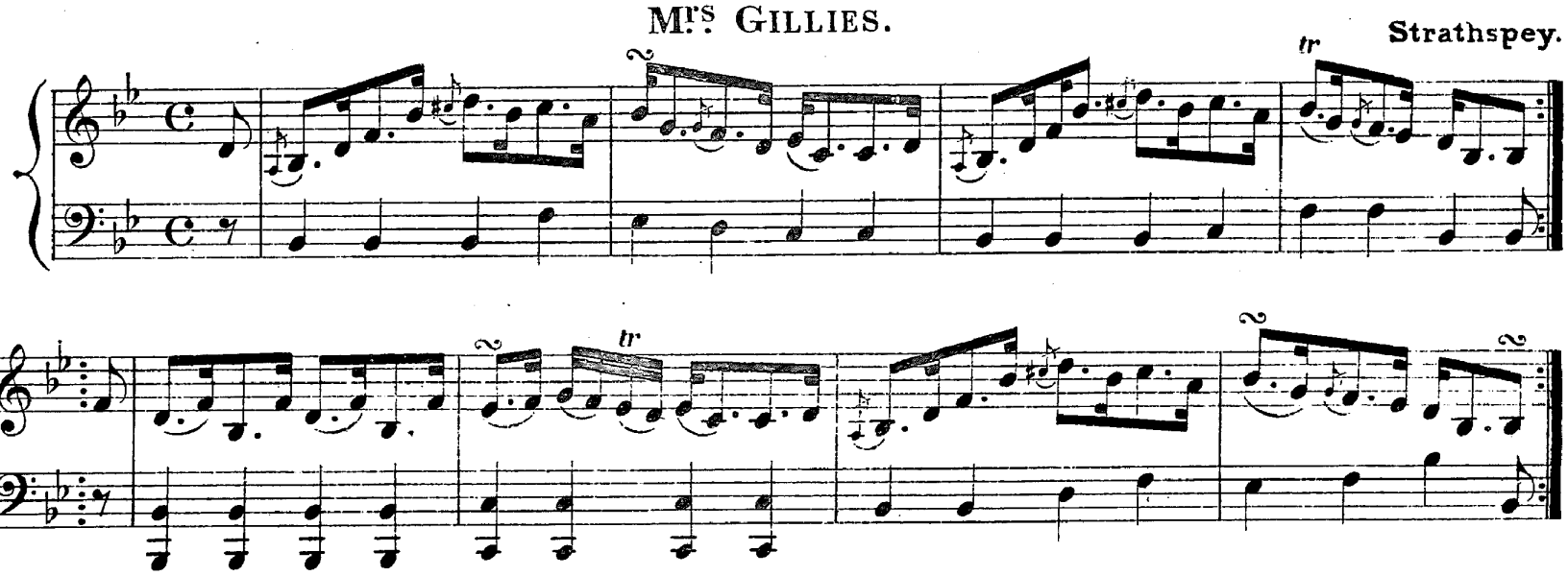

Mad Cap.

Reel.

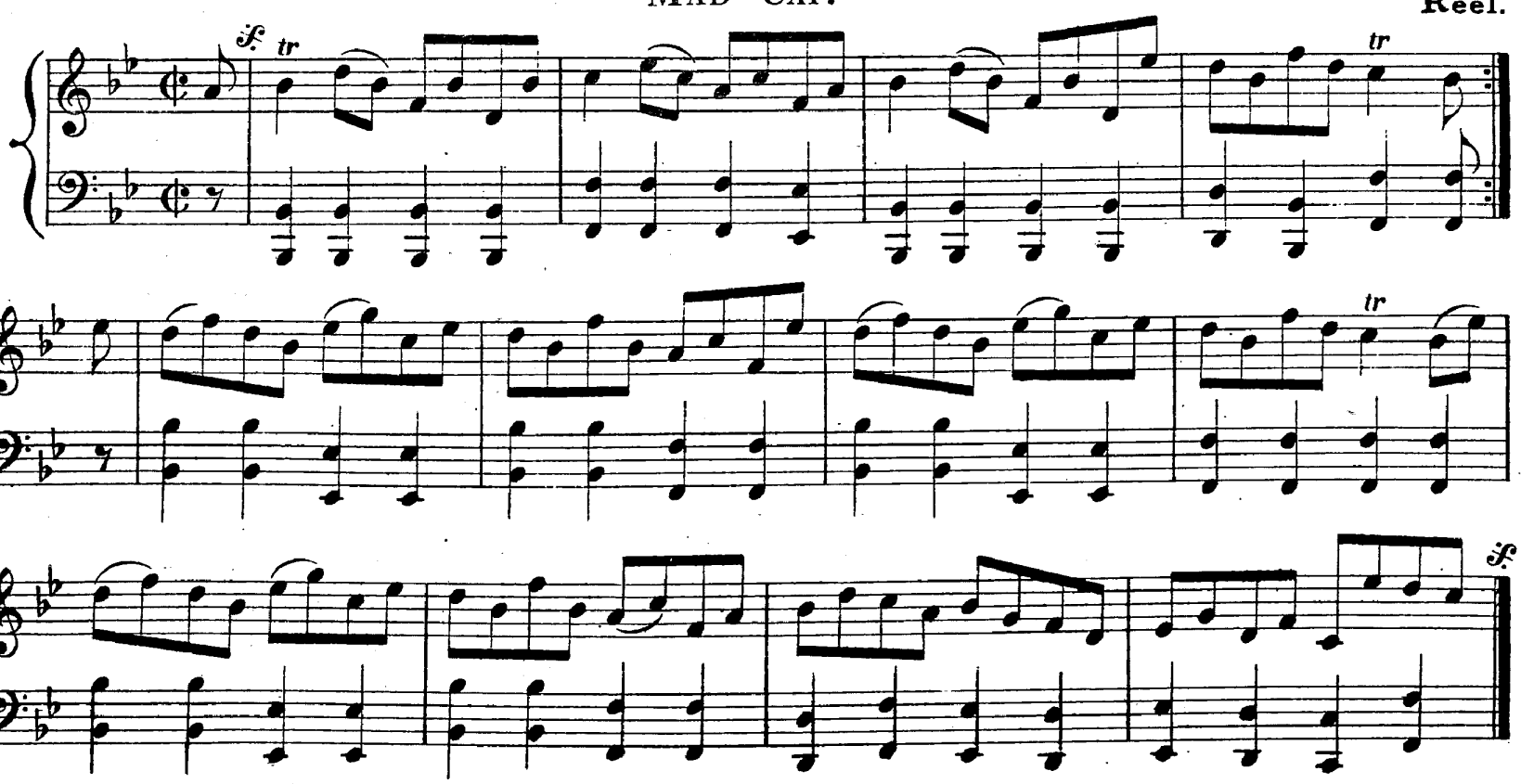

B♭ MAJOR.

THE BRIDGE OF INVER.

Reel.

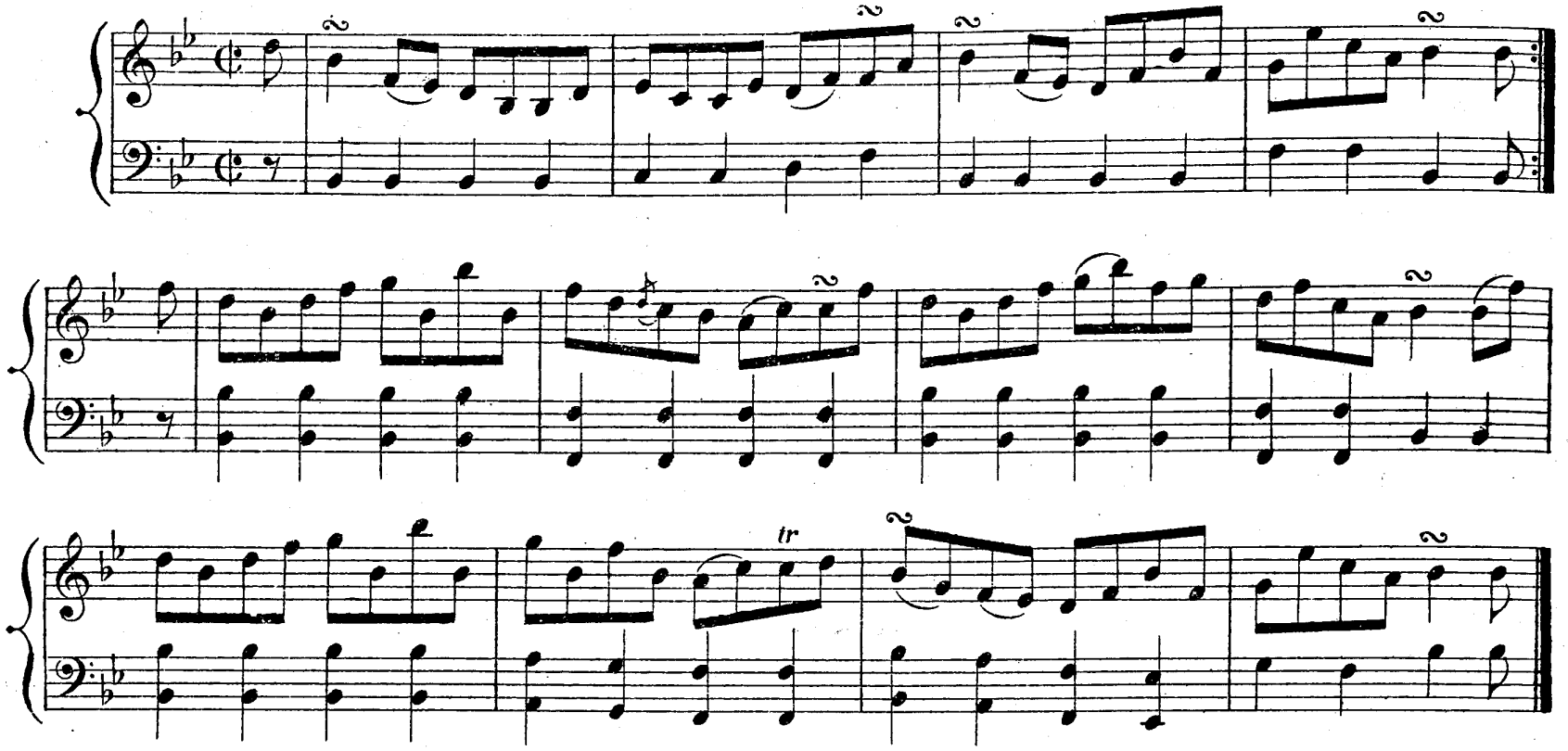

LORD RAMSAY.

Strathspey.

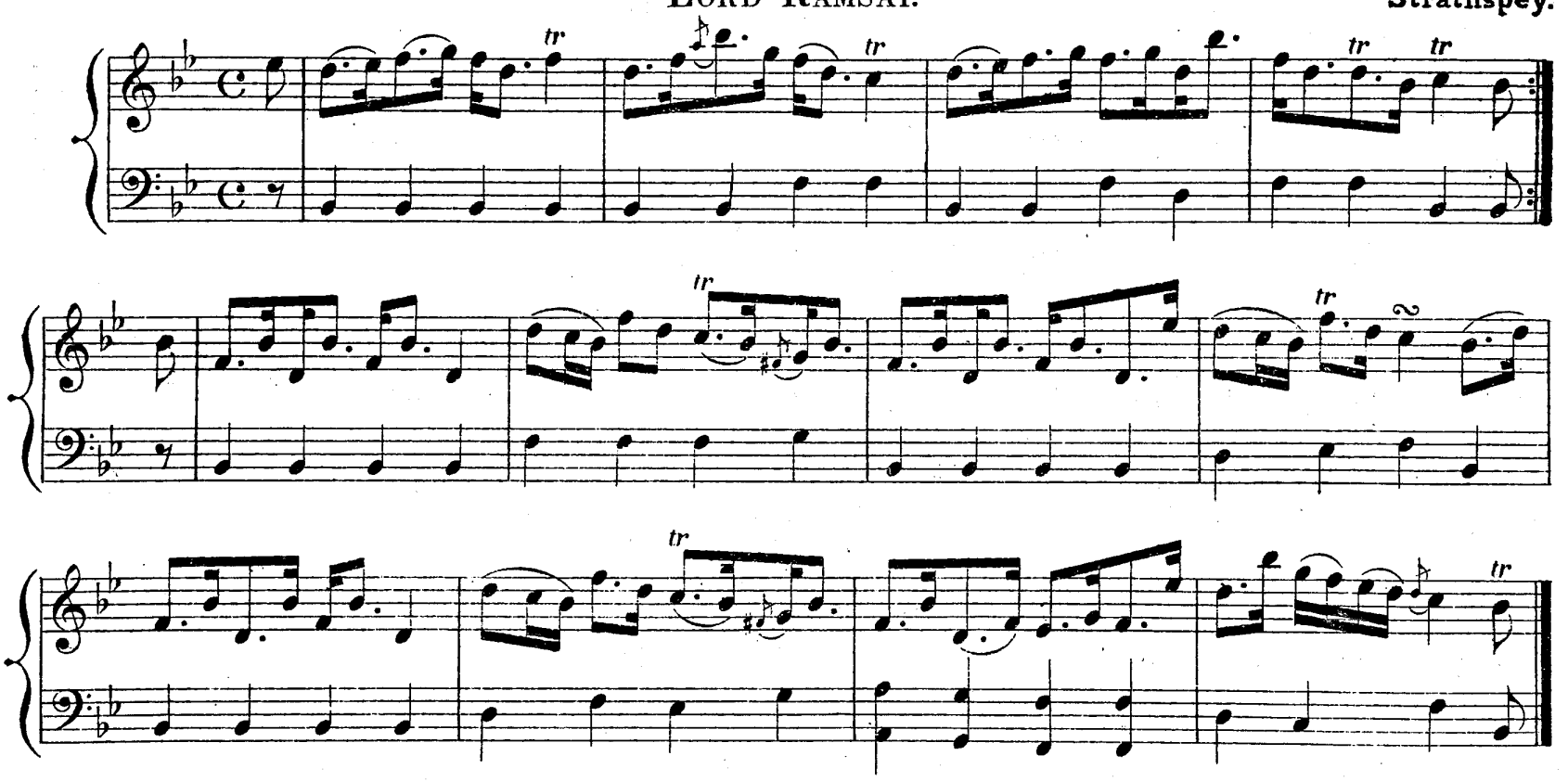

LADY GRACE DOUGLAS.

Reel.

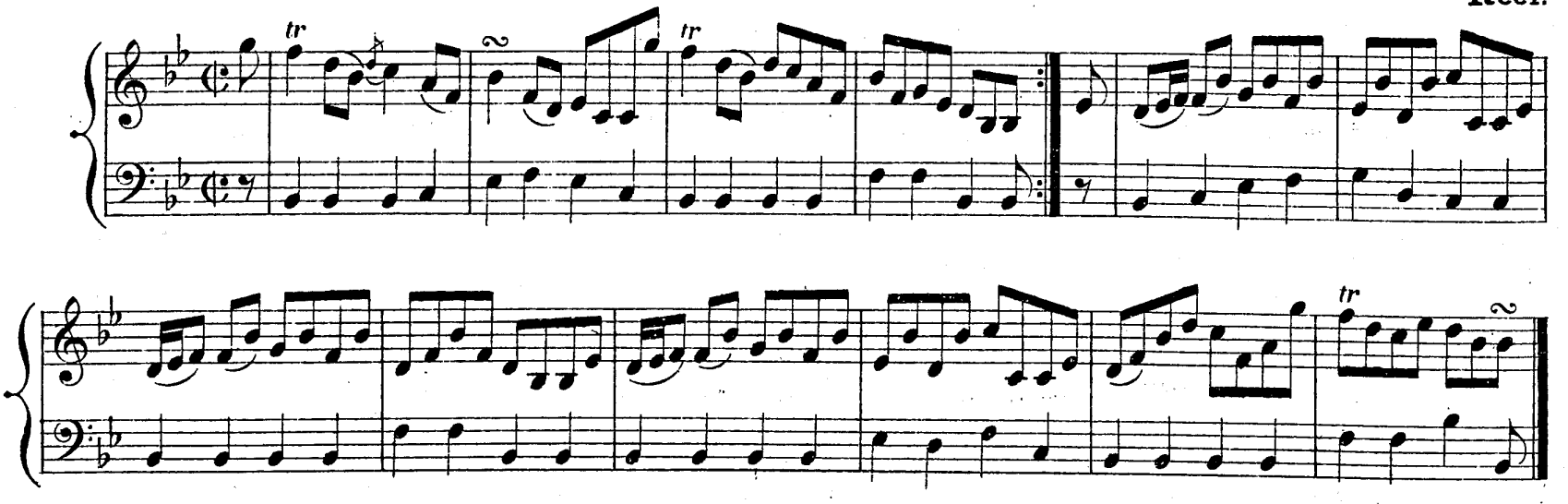

MISS DUMBRECK.

B♭ MAJOR. Reel

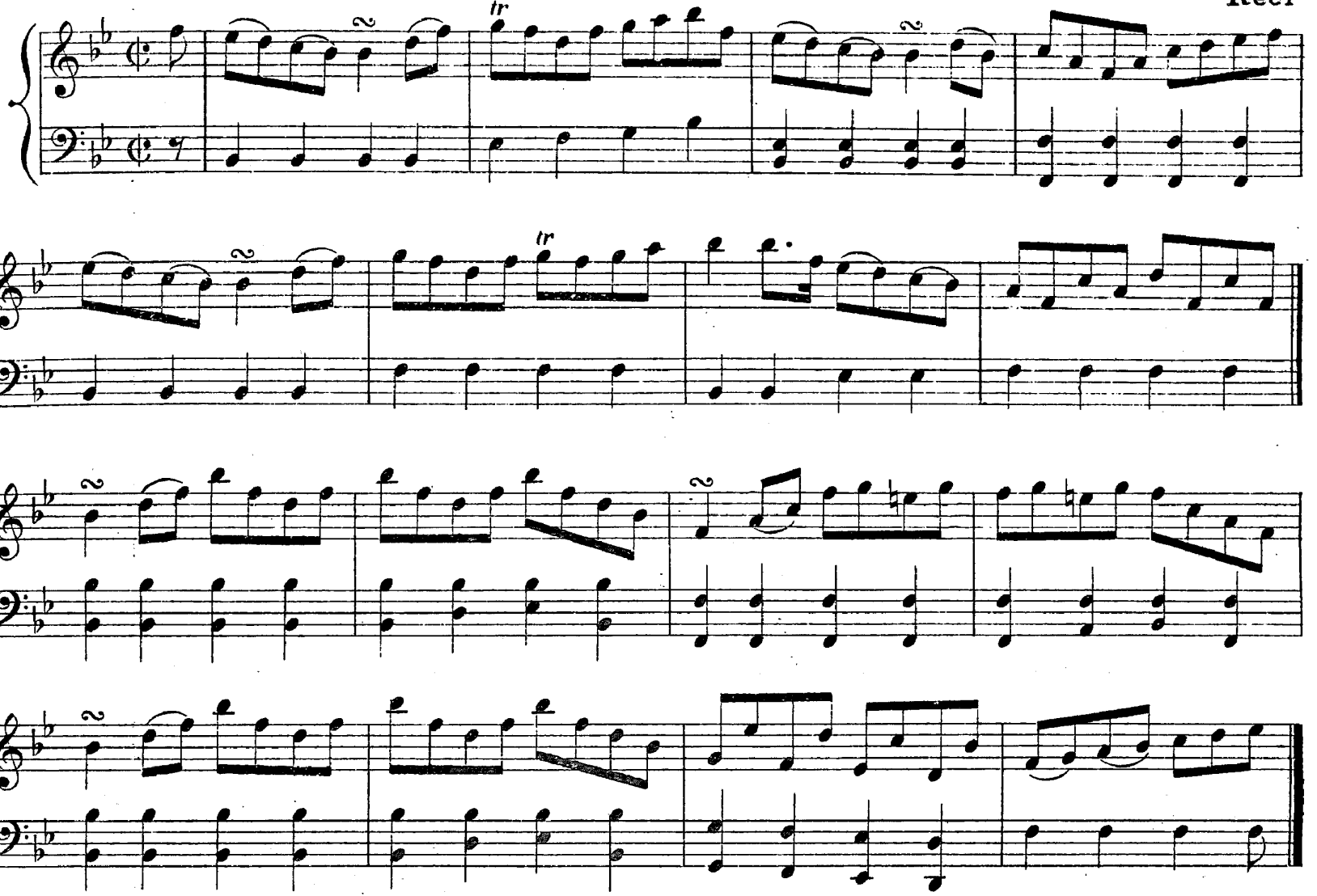

MRS STEWART FLEMING OF KILLIECHASSIE.

Strathspey.

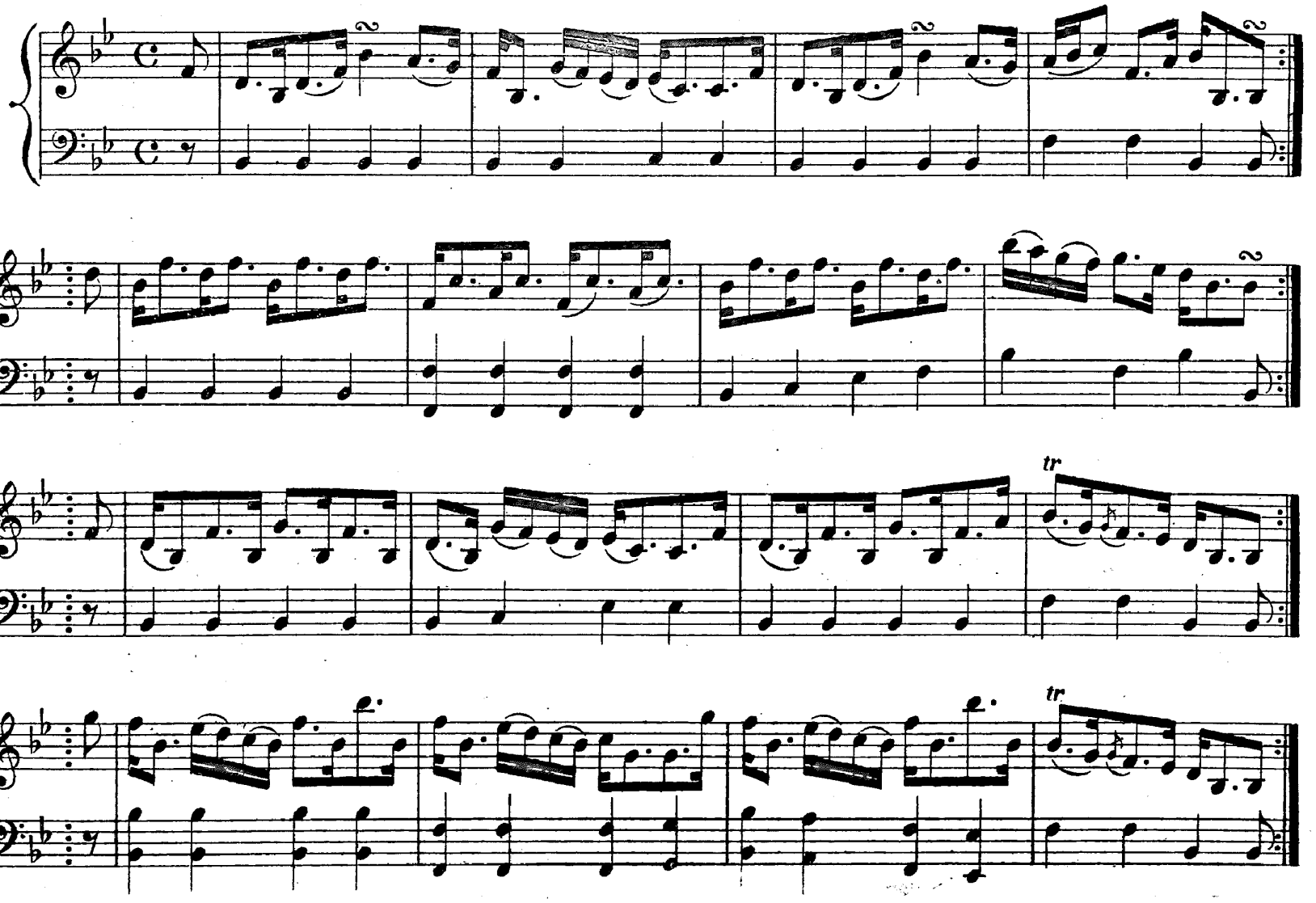

COUNTESS OF SUTHERLAND.

B♭ MAJOR. Reel.

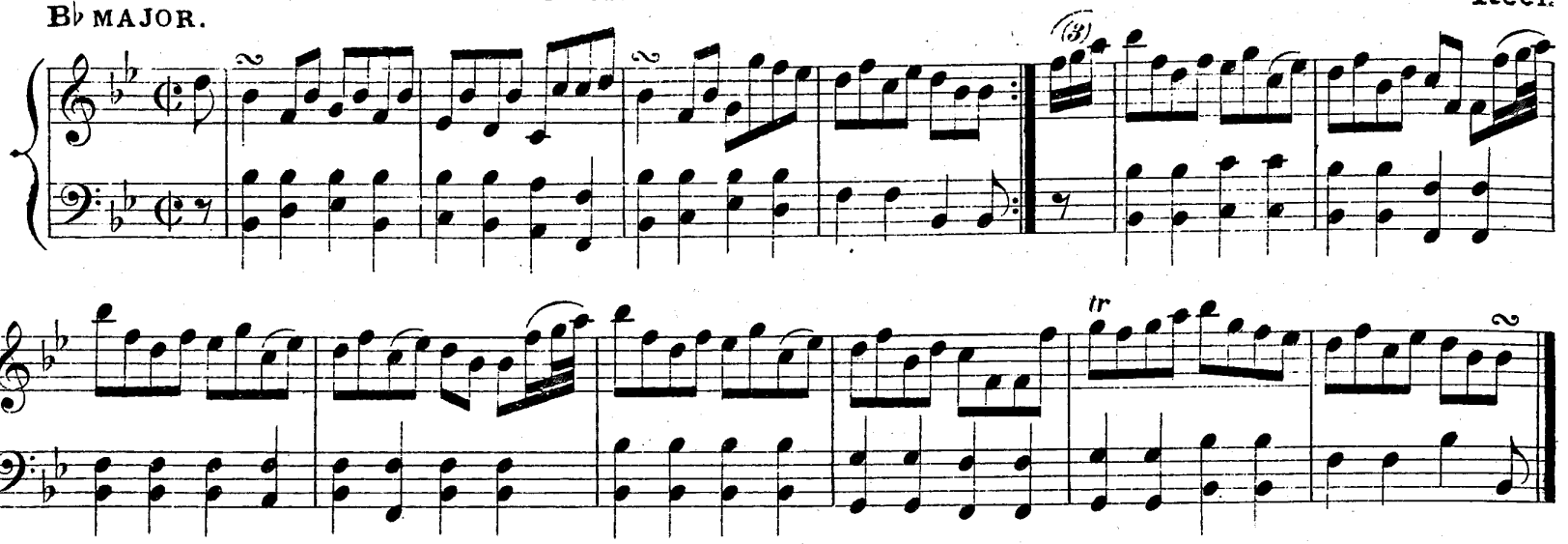

MISS SITWELL.

Slow Strathspey.

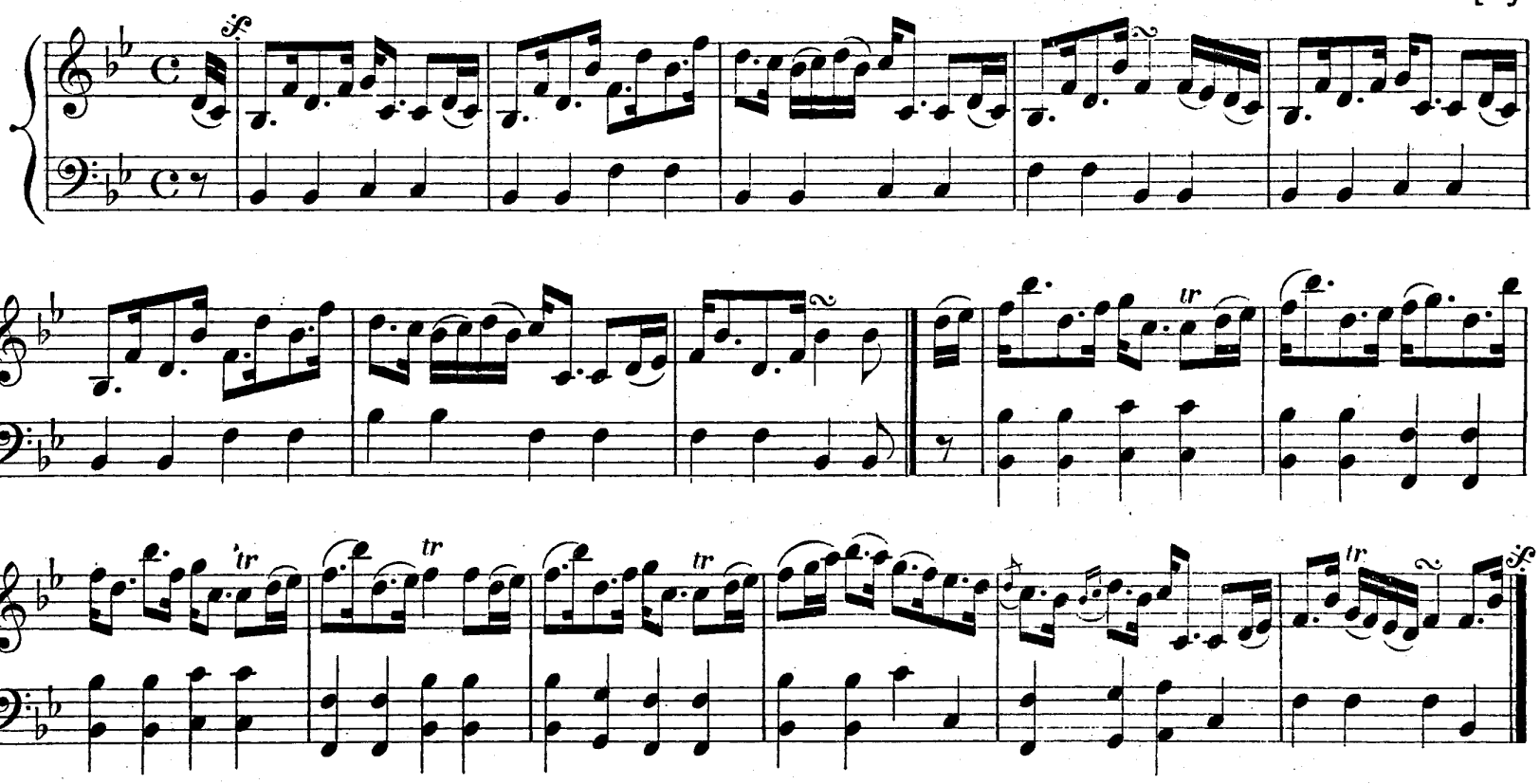

MRS HAMILTON OF WISHAW.

Reel.

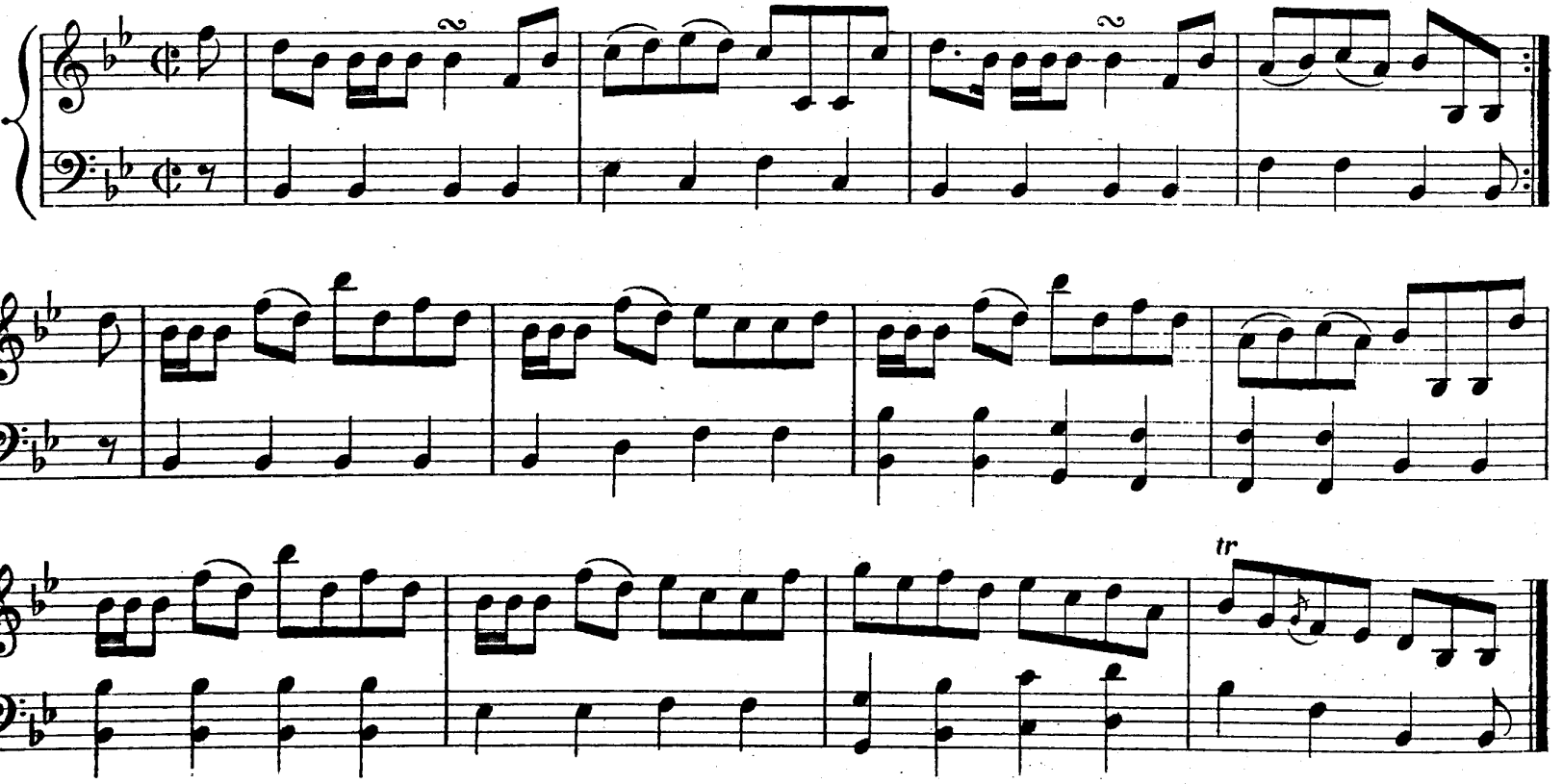

HONEST DUNCAN.

B♭ MAJOR.

Slow Strathspey.

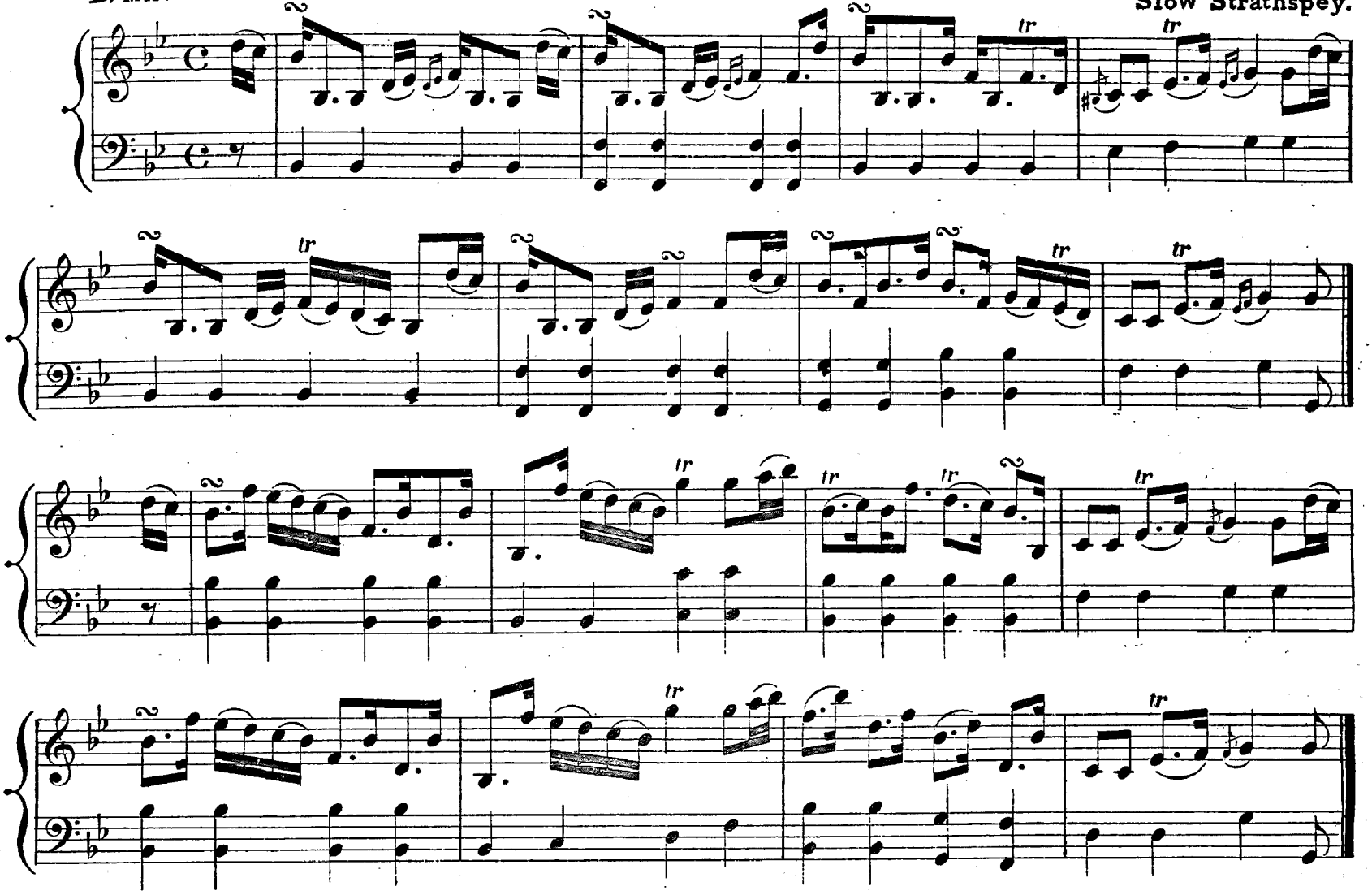

NETHER CLUNY.

Reel.

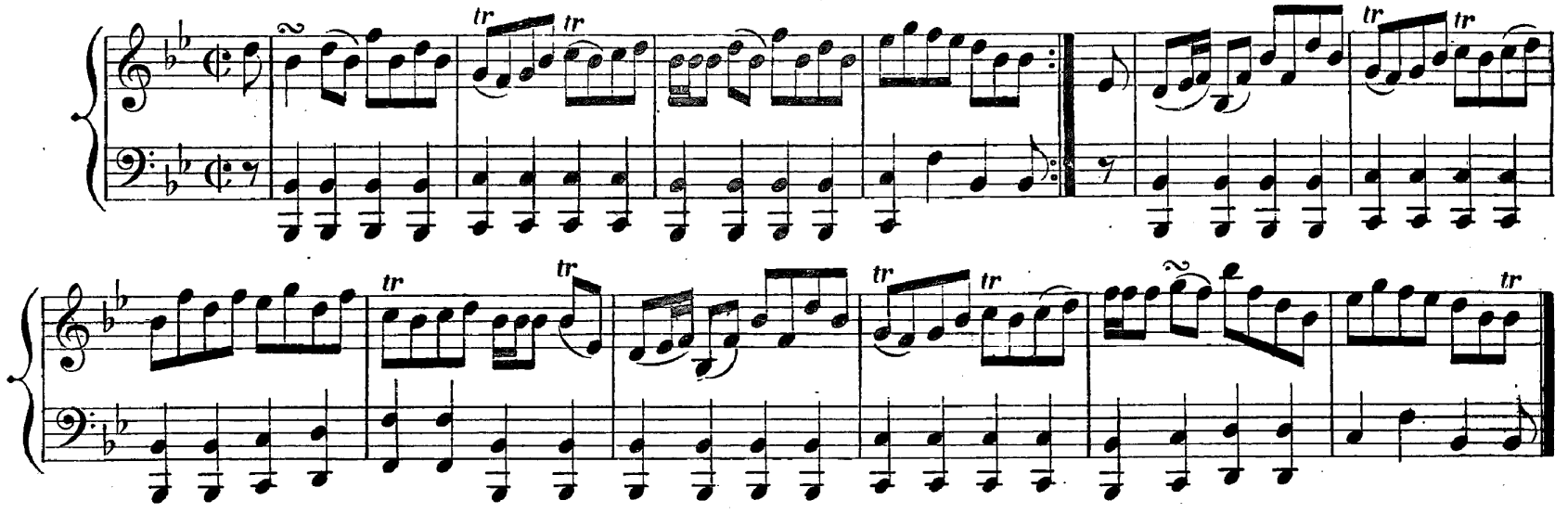

MISS ROSS.

Strathspey.

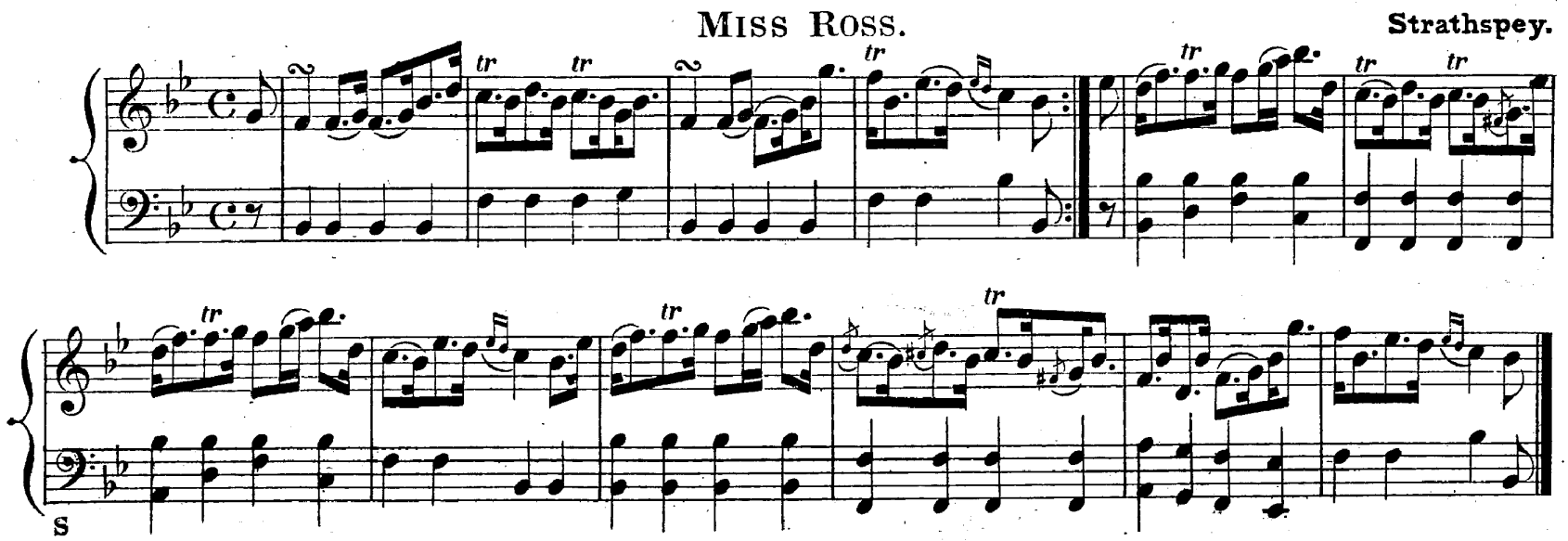

B♭ MAJOR.

THE FRASER ARMS.

Reel.

DUNROBIN CASTLE.

Slow Strathspey.

SIR ROBERT PEEL.

Reel.

WHISKY WELCOME BACK AGAIN.

B♭ MAJOR. Strathspey.

MISS CAROLINE CAMPBELL.

Wm Mc LEISH.
Reel.

MISS CAROLINE CAMPBELL.

Wm Mc LEISH.
Strathspey.

1st time. 2nd time.

Miss Menzies of Menzies.

Wm Mc Leish.

Reel.

B♭ MAJOR.

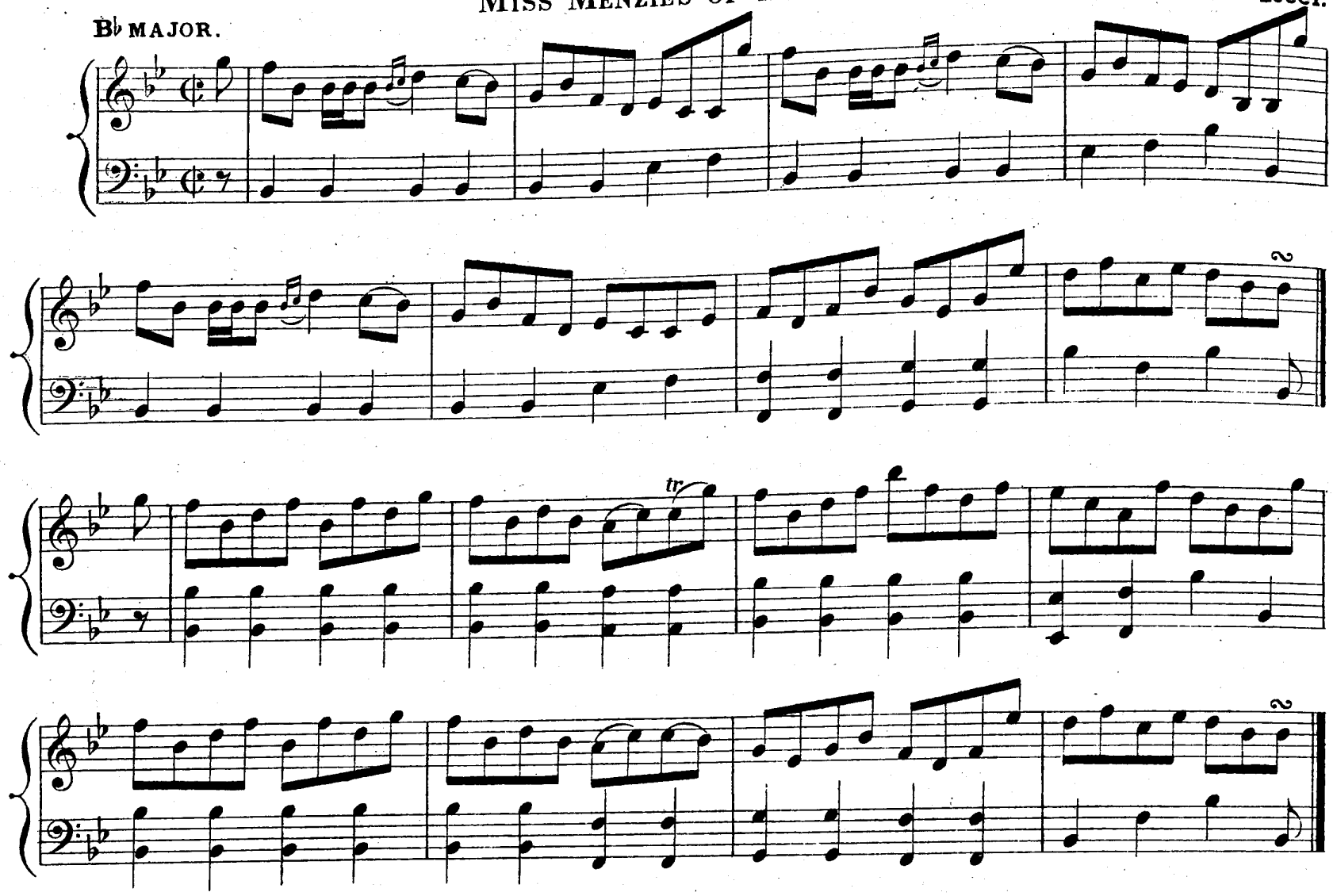

The Weaver's Daughter.

Strathspey.

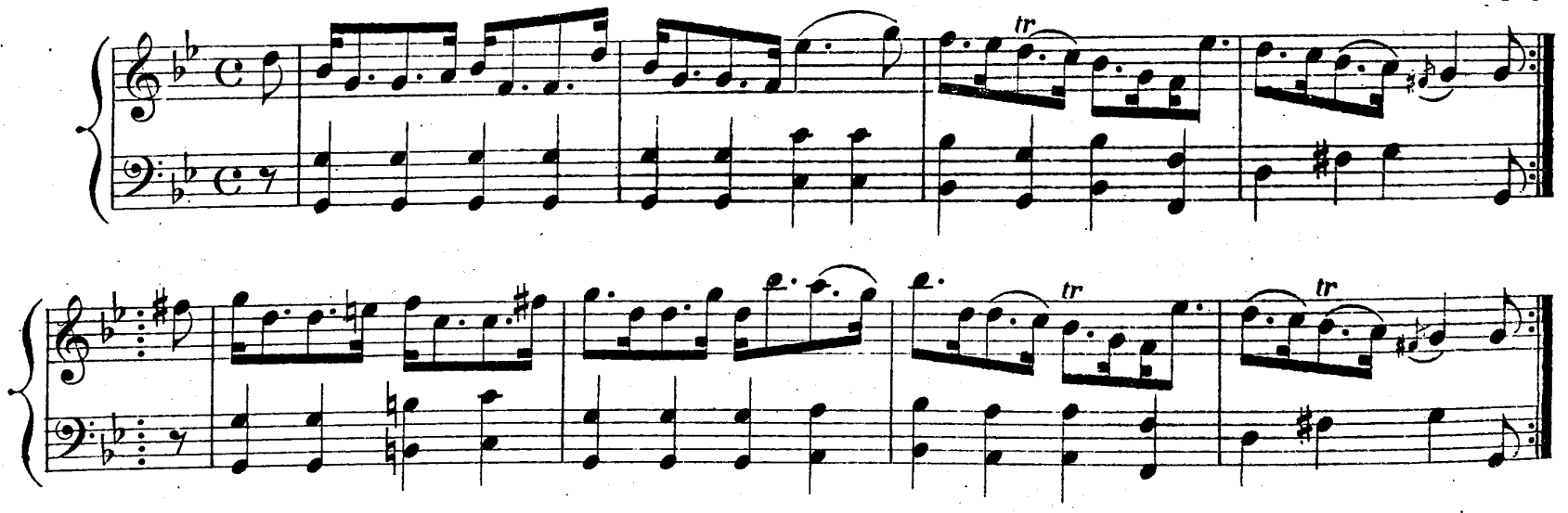

Miss Watt.

Reel.

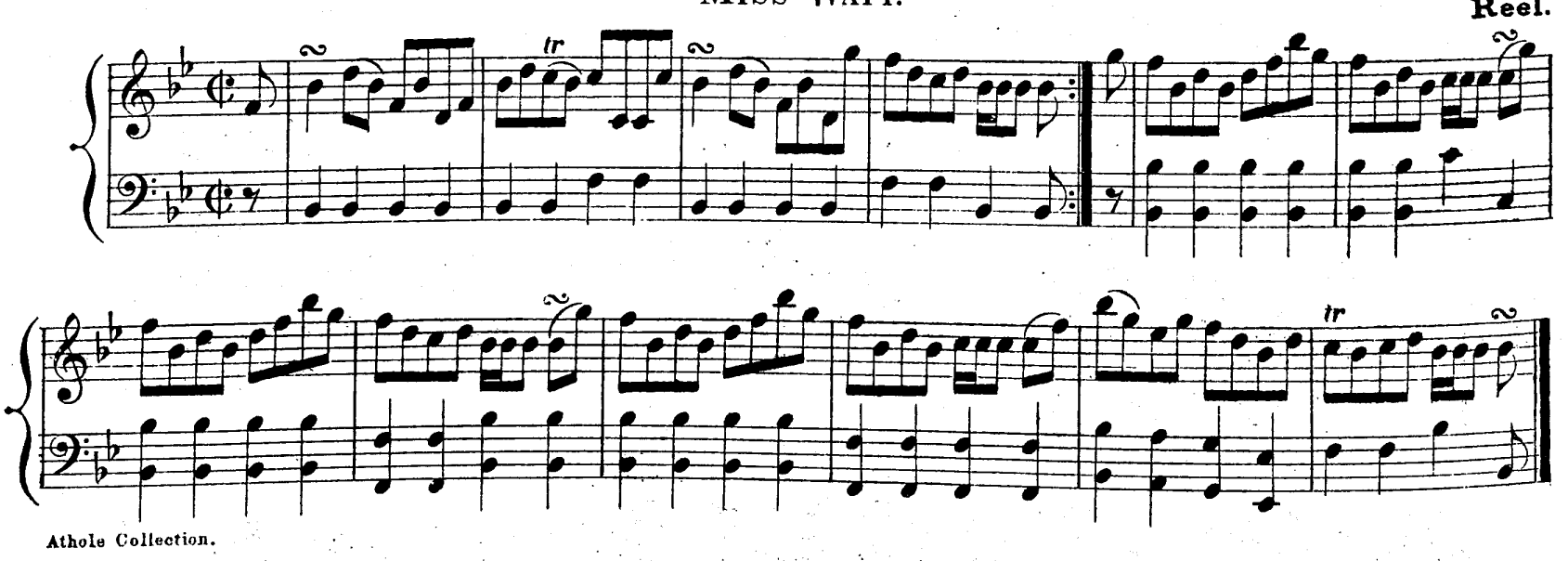

LADY GEORGINA RUSSELL.

B♭ MAJOR. Reel.

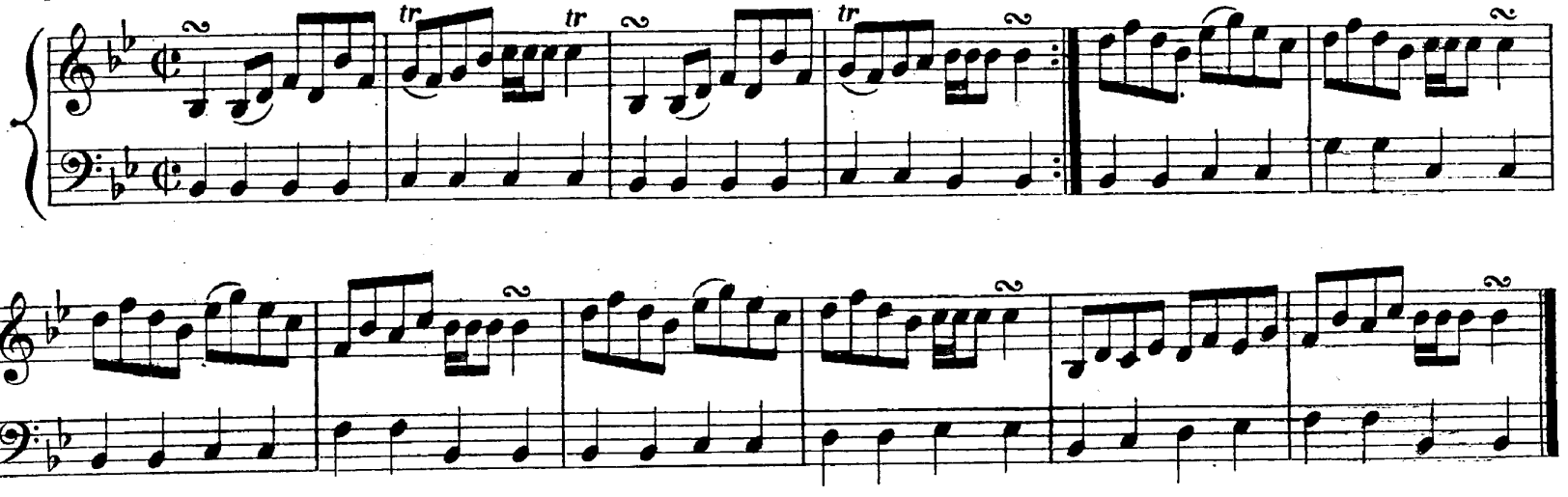

KINRARA.

Strathspey.

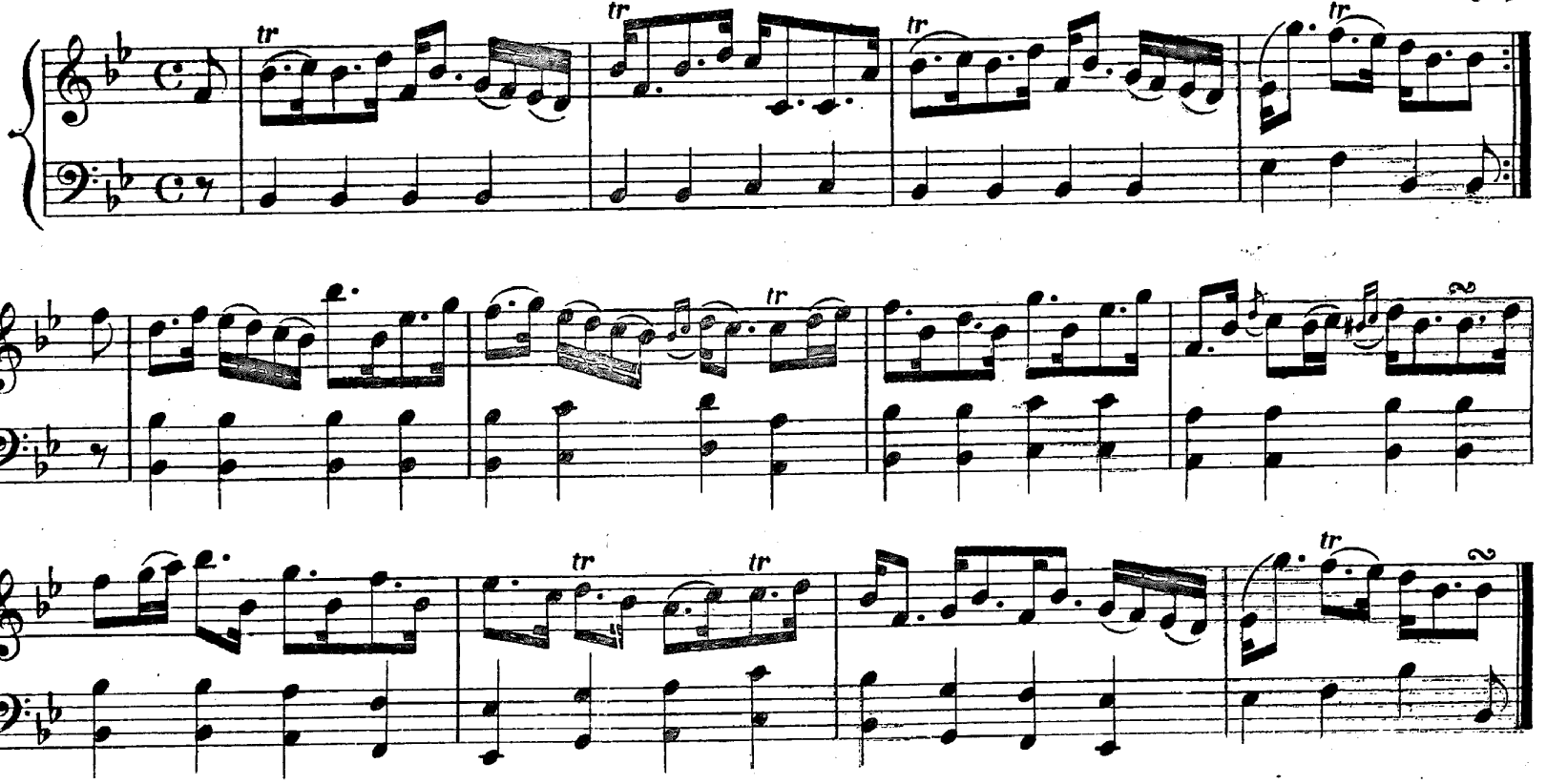

MRS FRASER, CULLEN.

Reel.

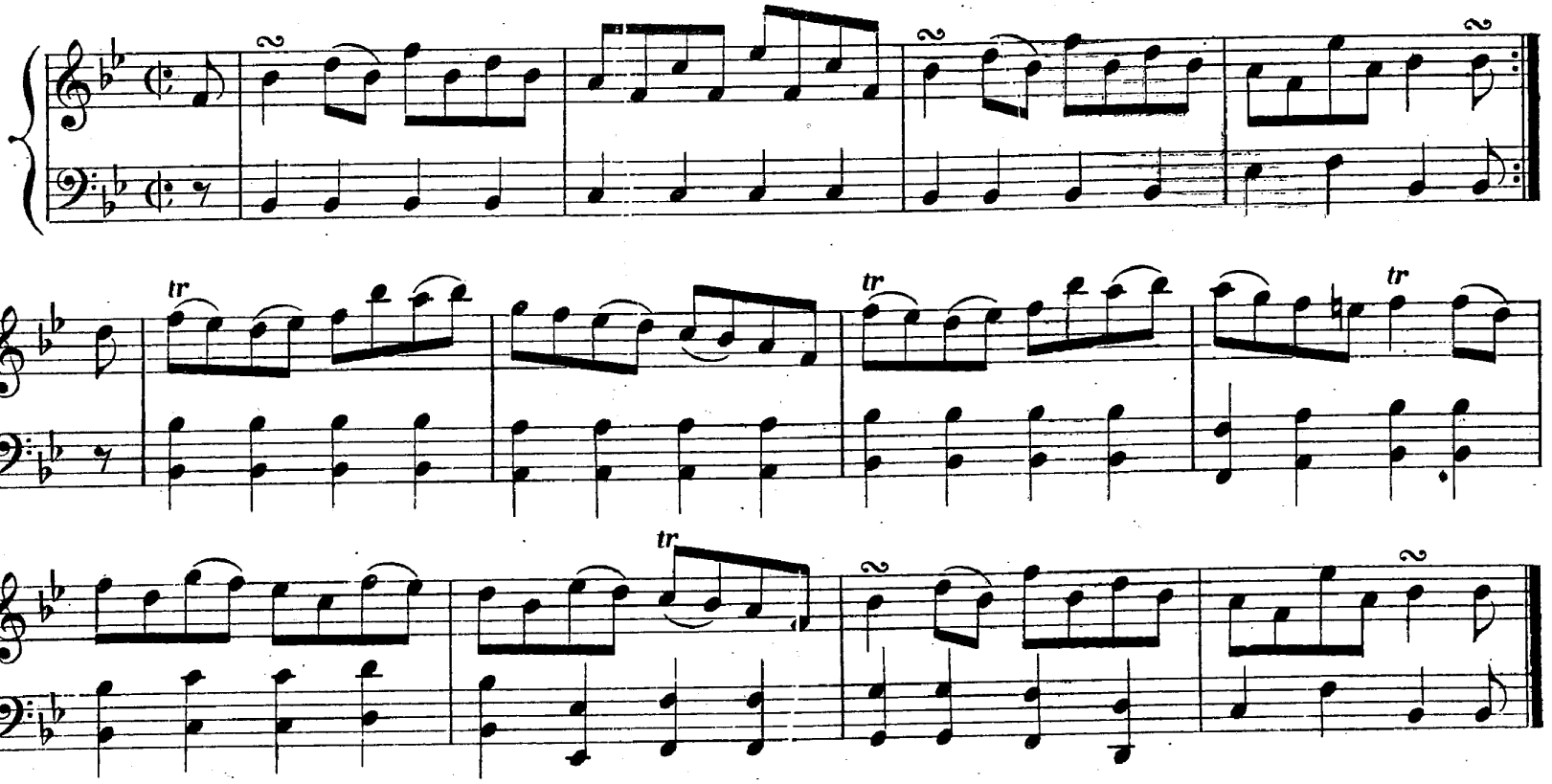

B♭ MAJOR.

COUNTESS OF BREADALBANE.

Strathspey.

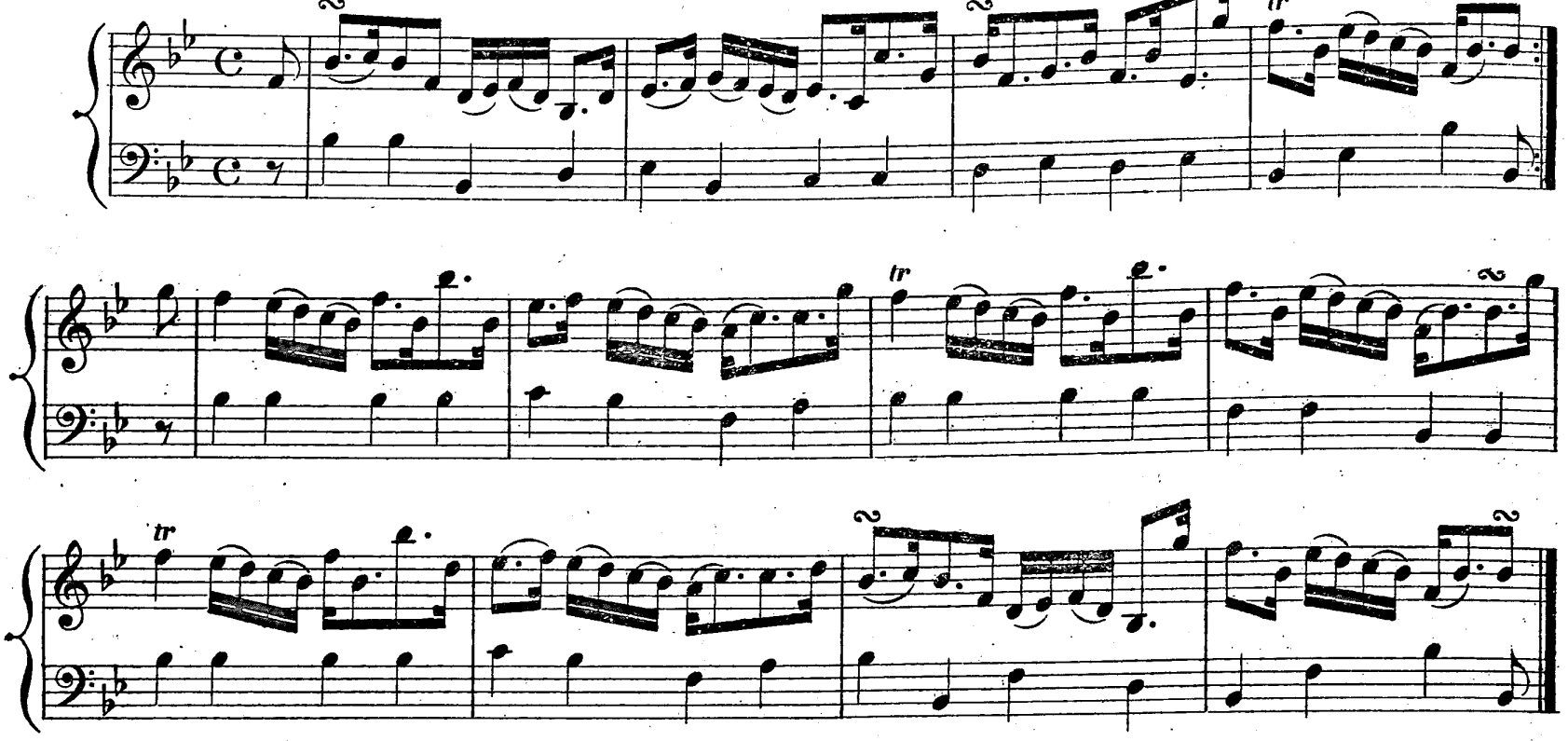

LADY SUSAN GORDON.

Reel.

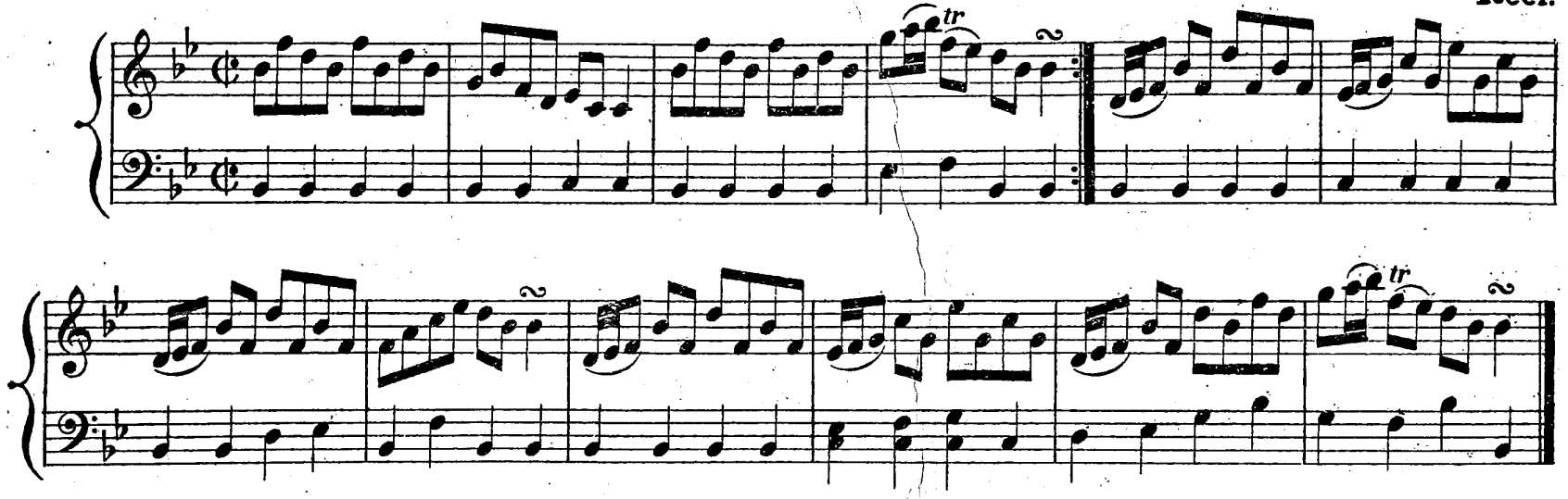

Mr DONALDSON.

Strathspey.

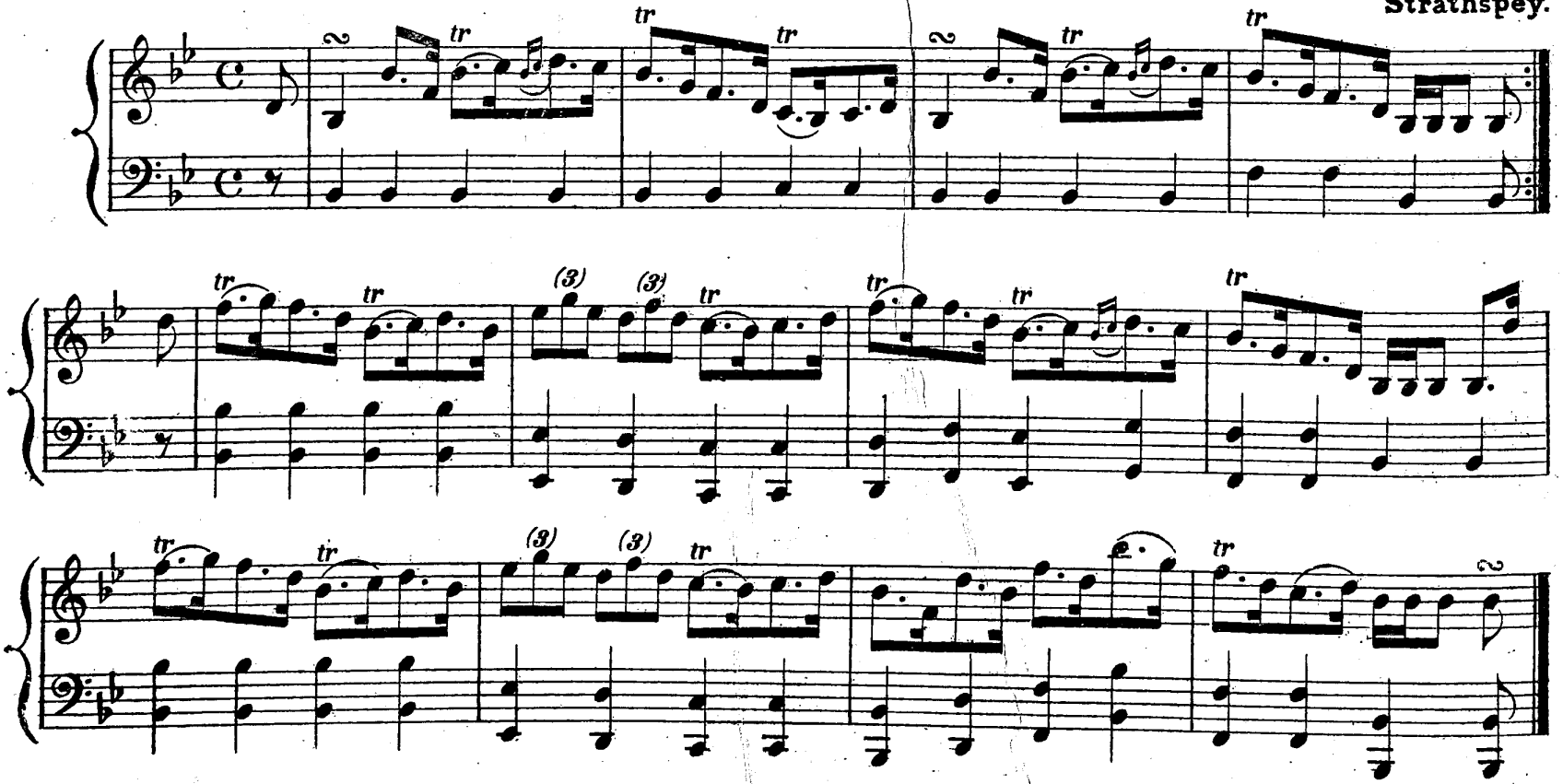

MISS ROBERTSON OF TULLYBELTON.

B♭ MAJOR. Reel.

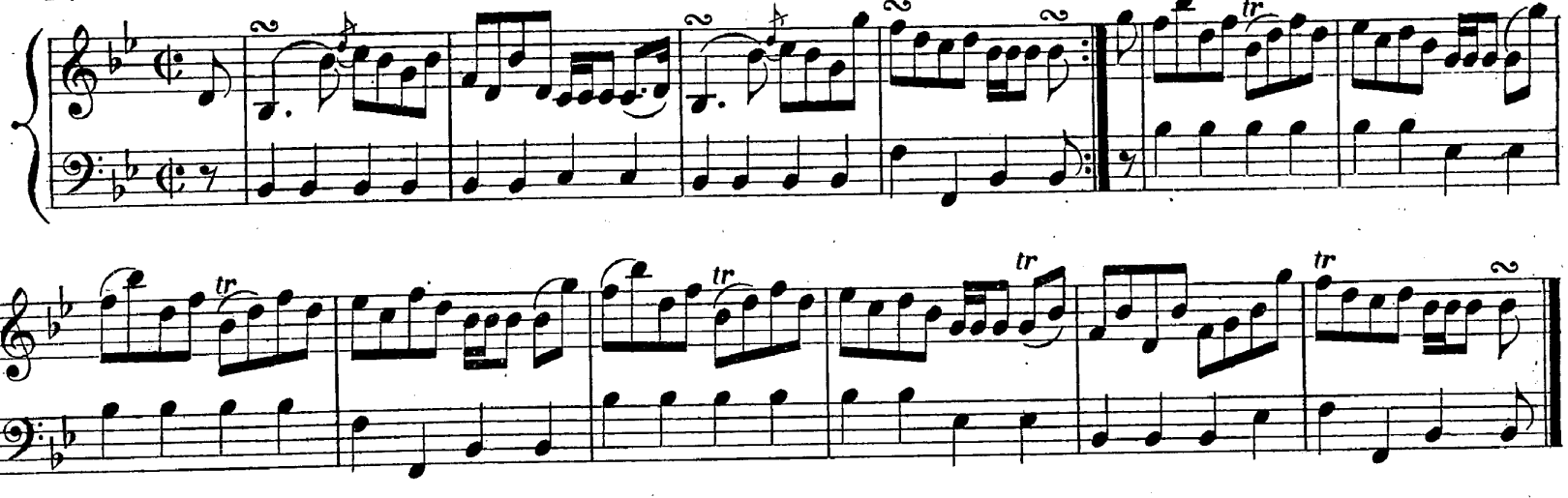

MRS MENZIES OF CULDARES.

Strathspey.

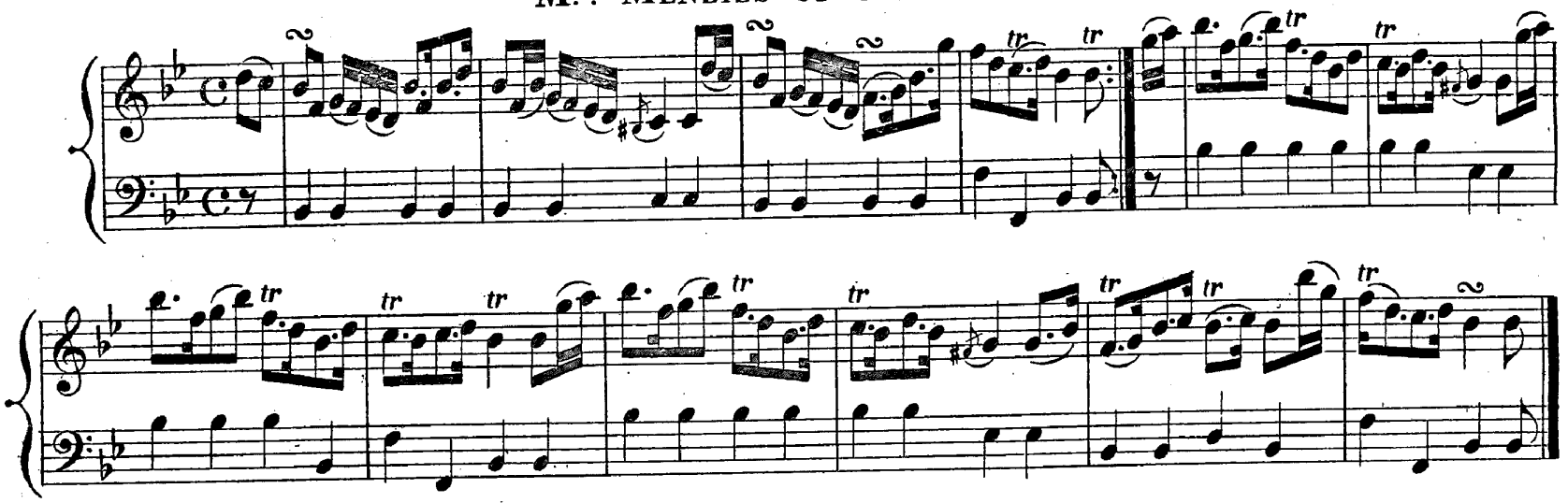

MRS TULLOCH, EARNHILL.

Reel.

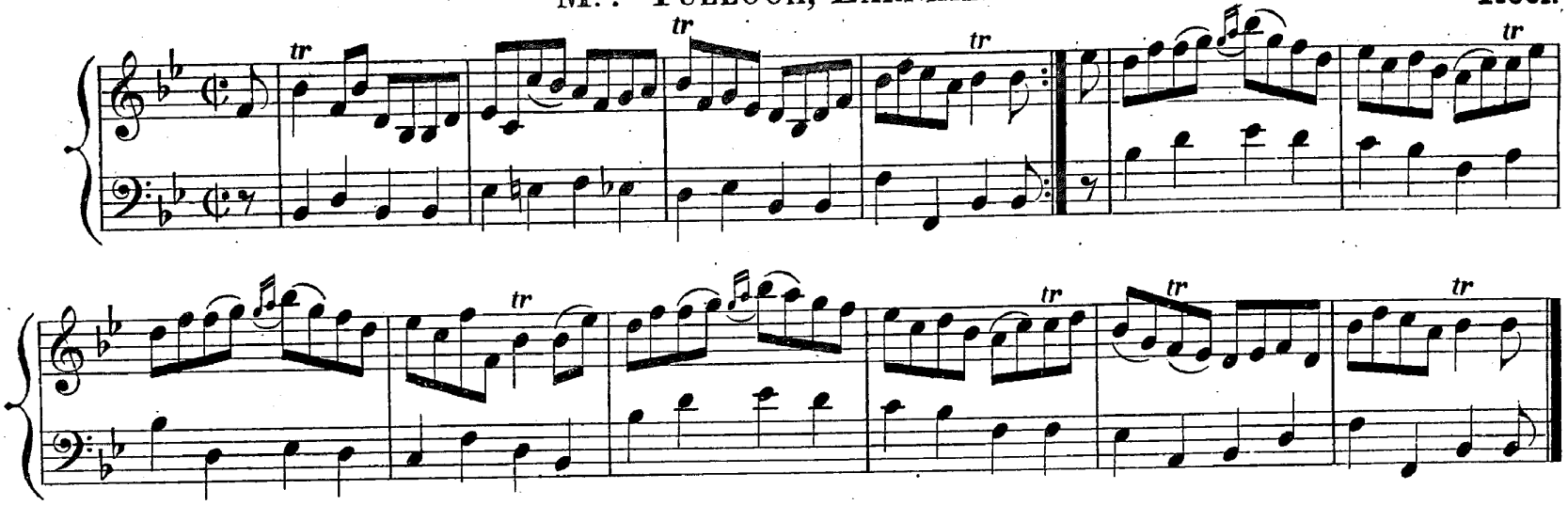

GRANTULLY BRIDGE.

Strathspey.

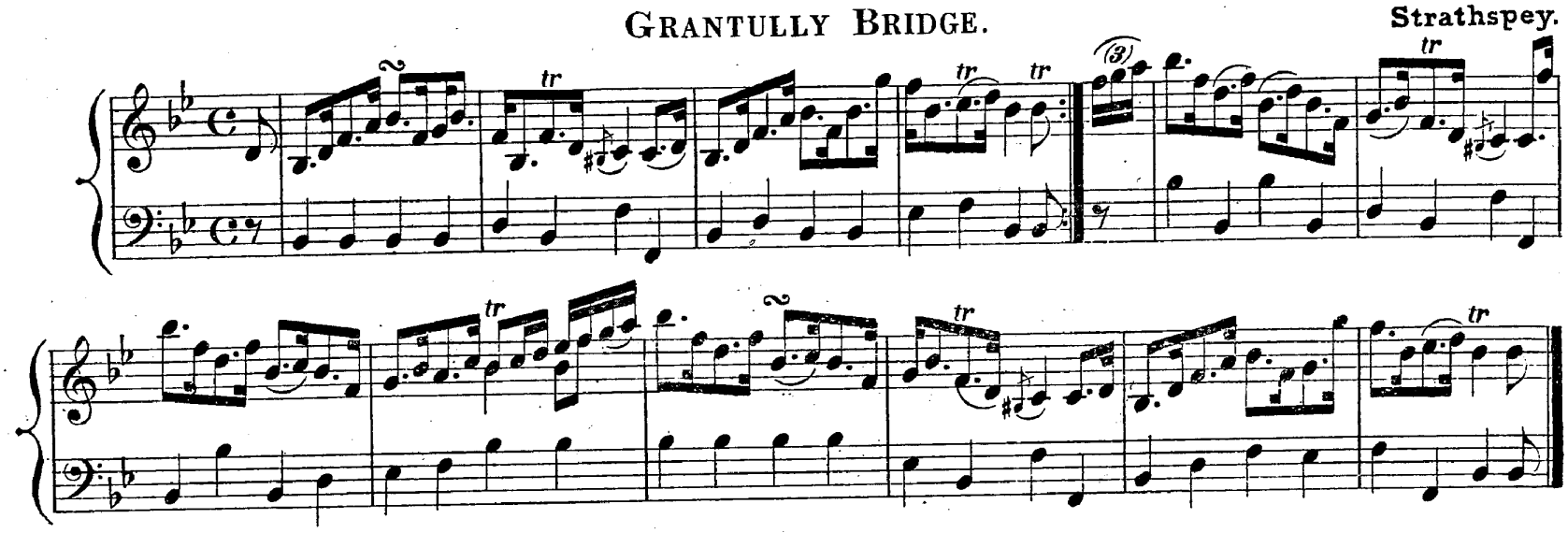

HORNPIPES.

JACK A' TAR.

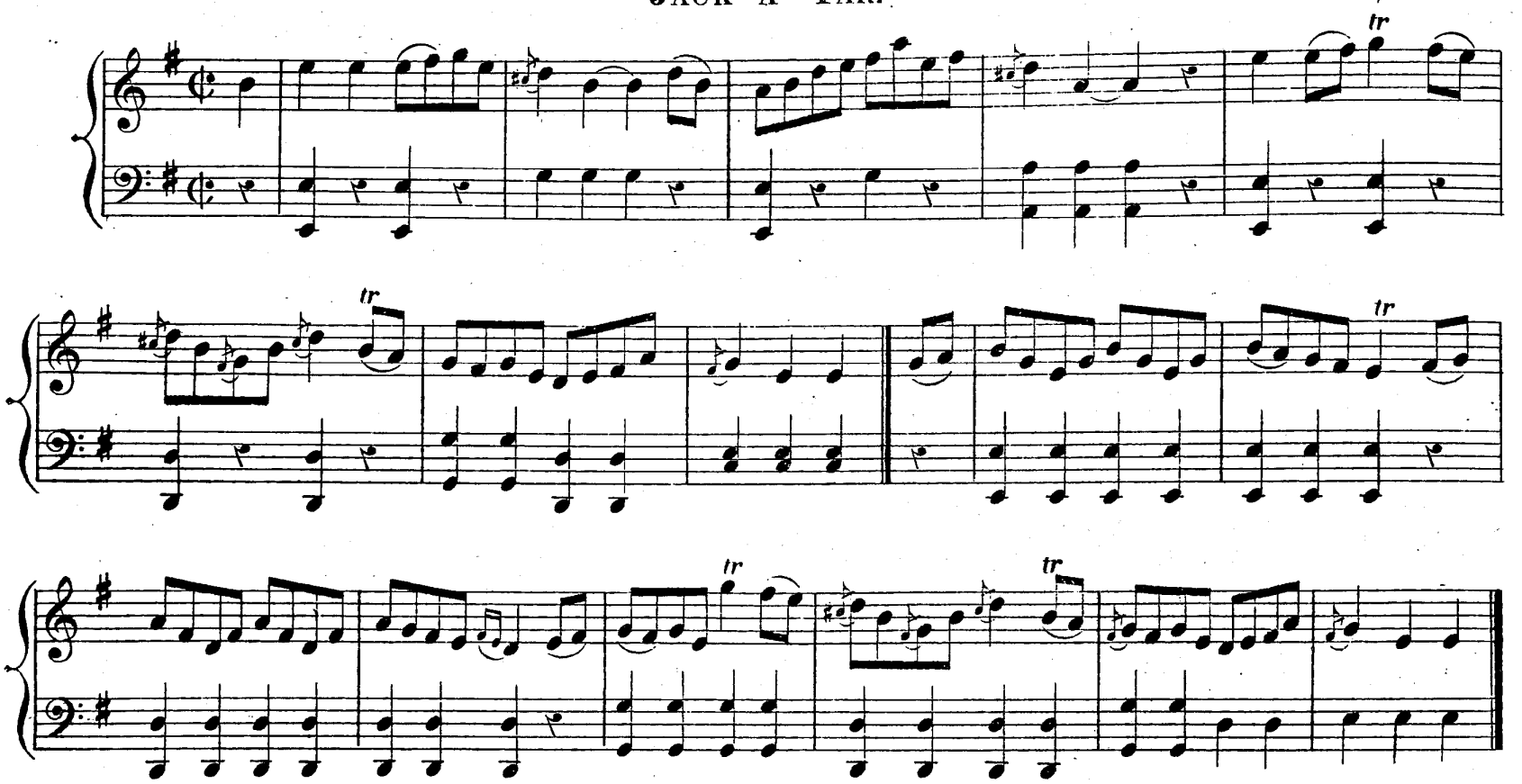

WESTS.

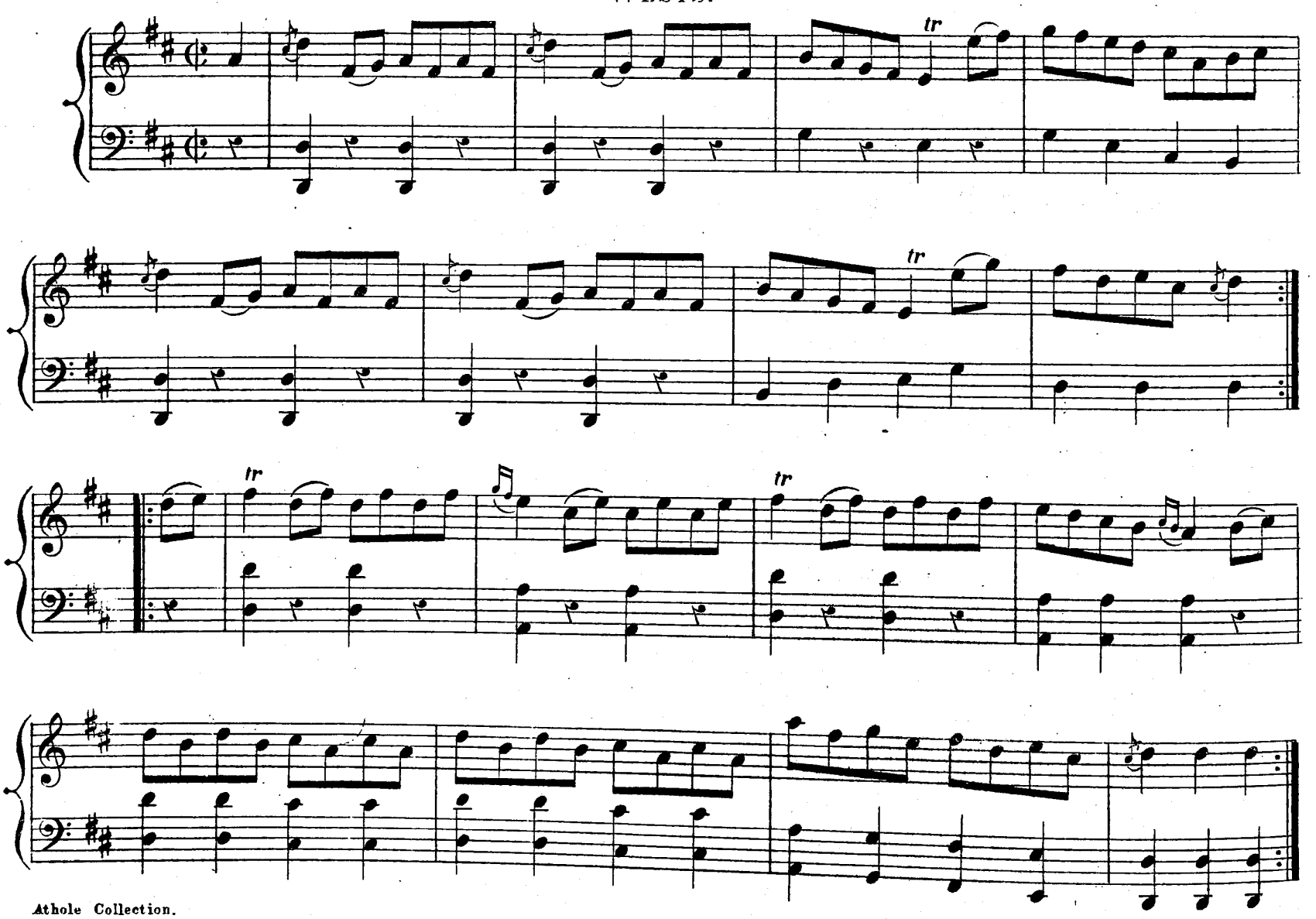

HORNPIPES.

FISHERS.

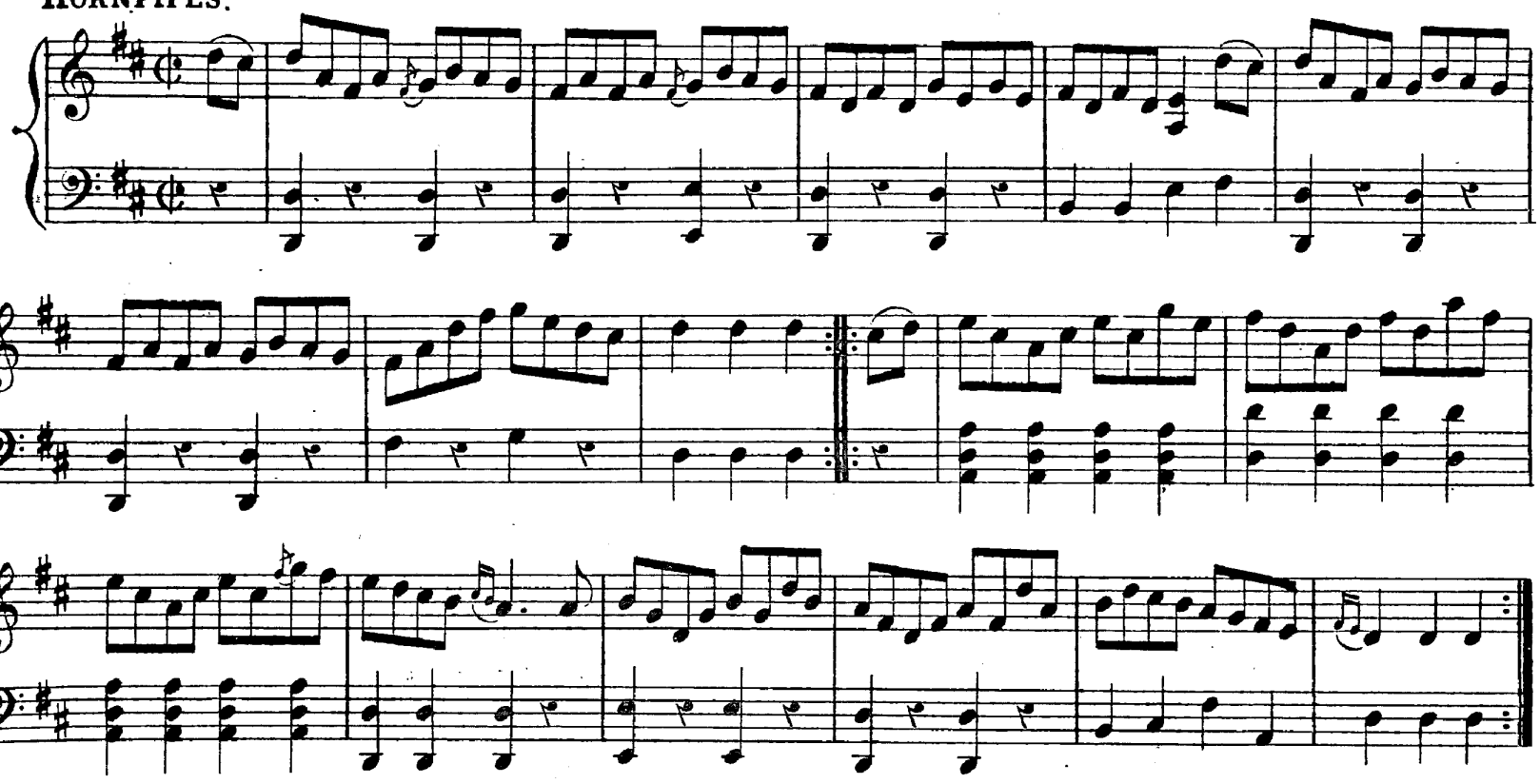

COOPERS.

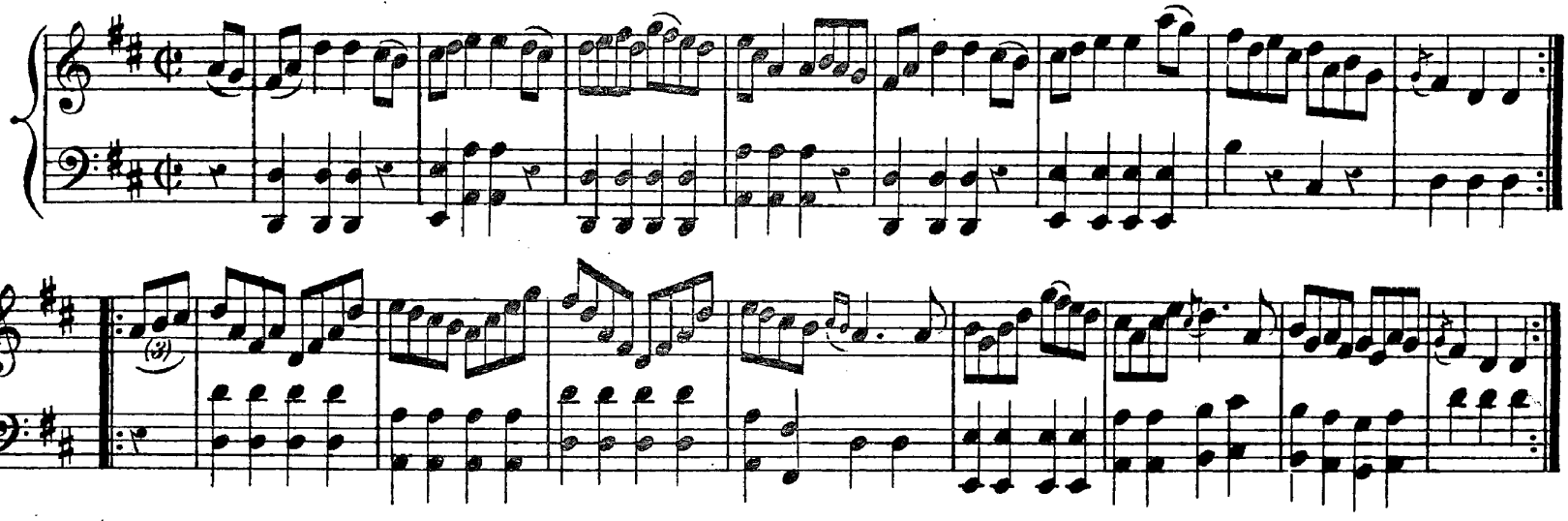

LIVERPOOL.

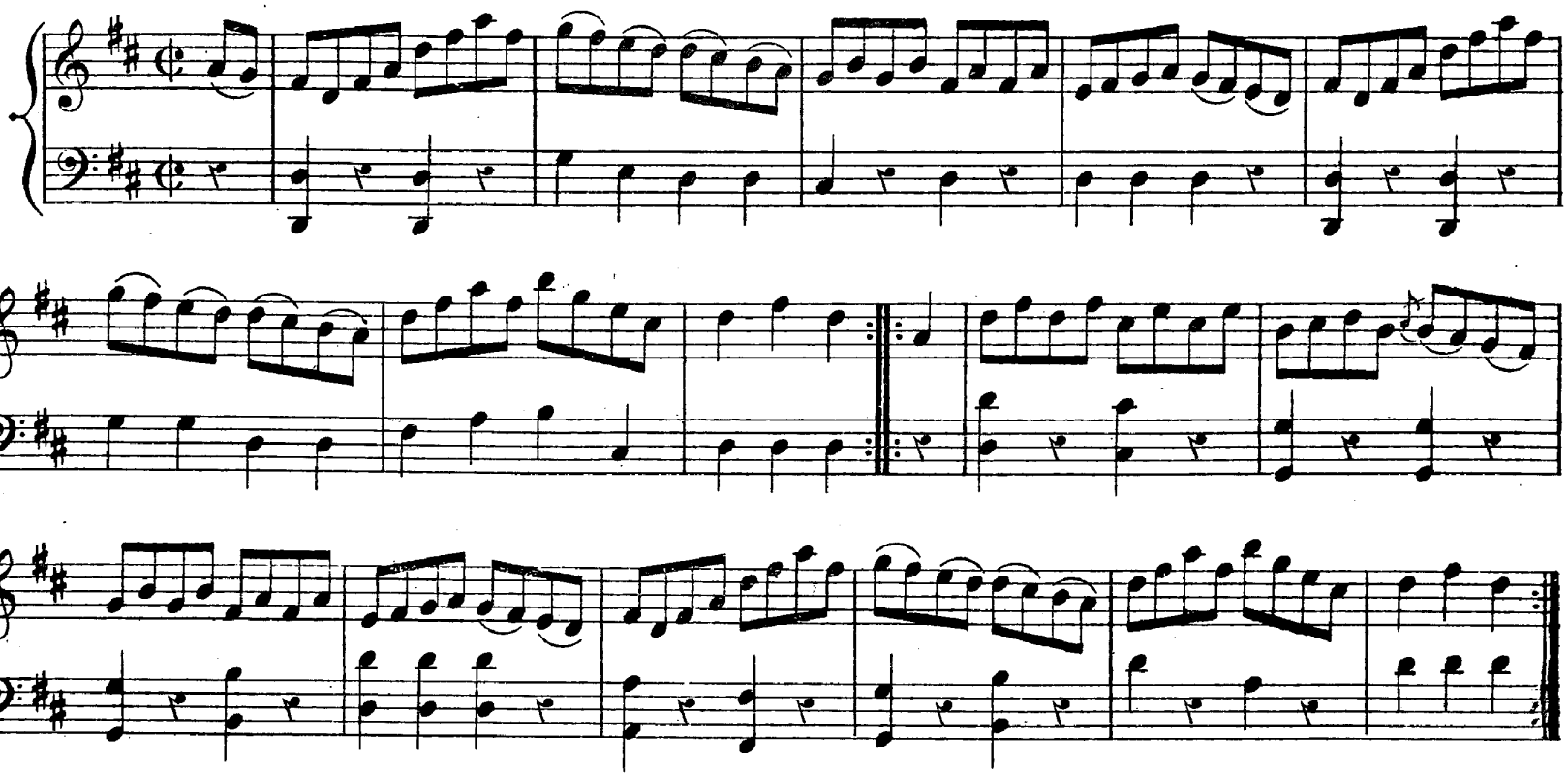

MONTGOMERIE'S.

HORNPIPES.

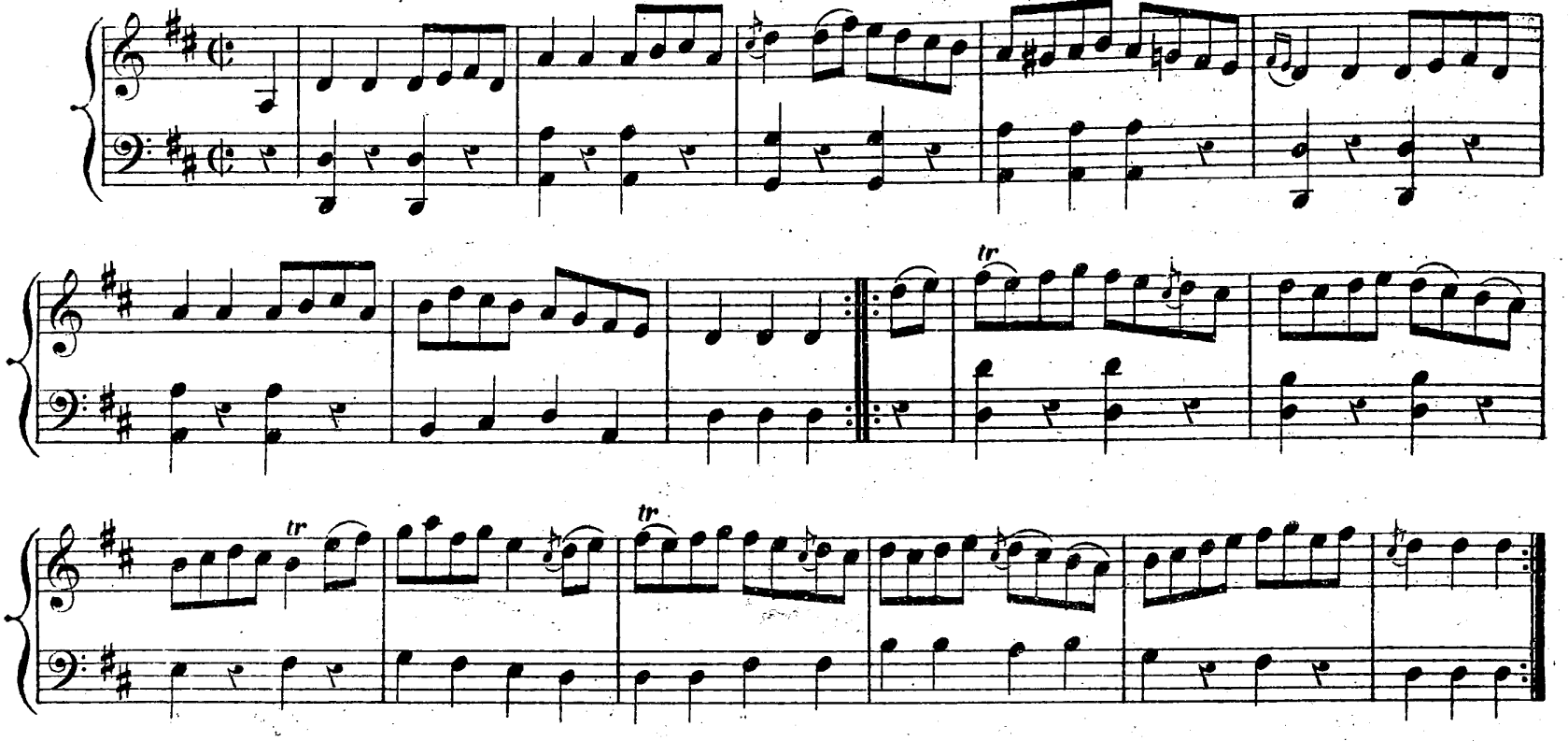

HARVEST HOME.

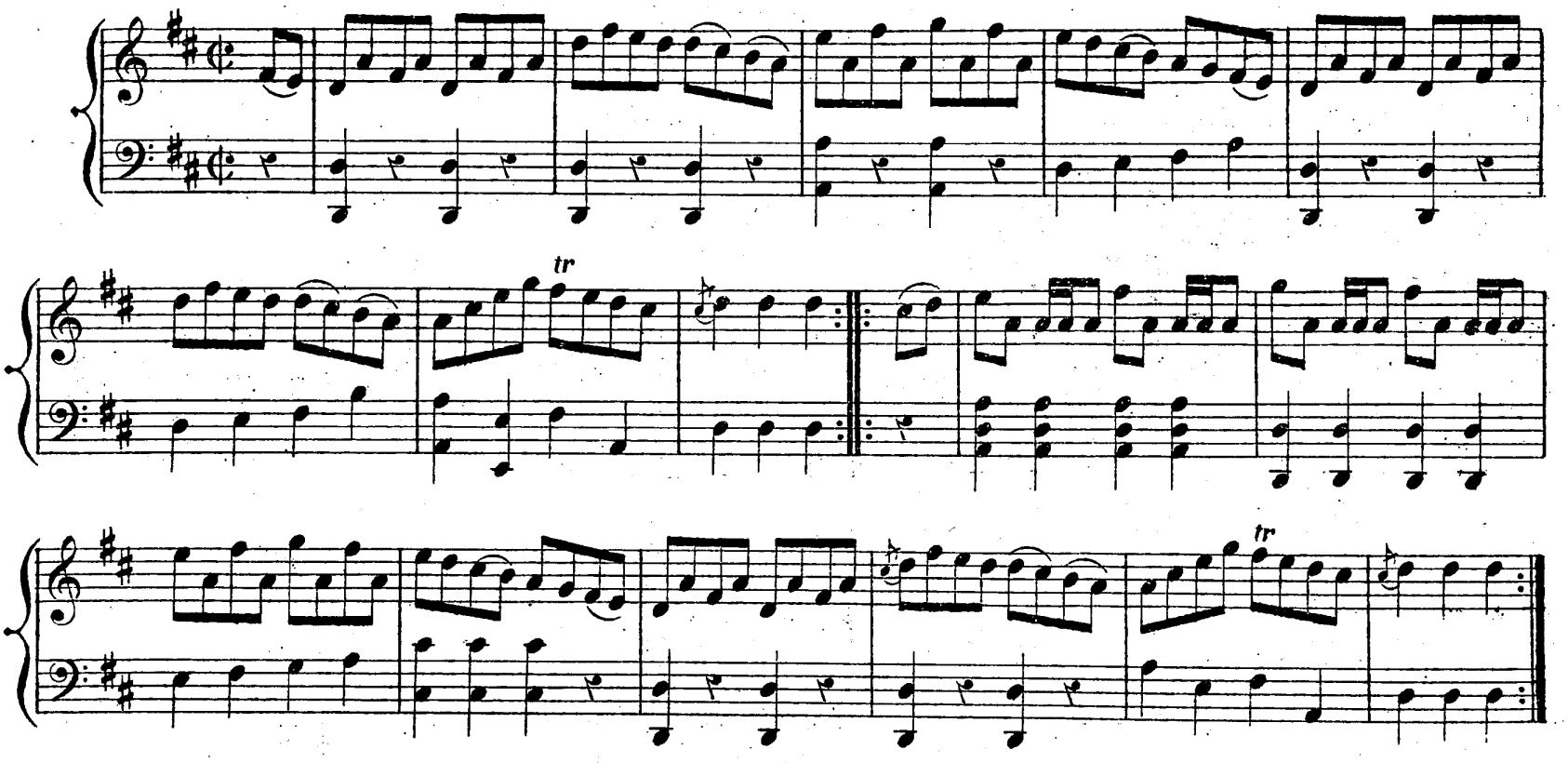

EVANS.

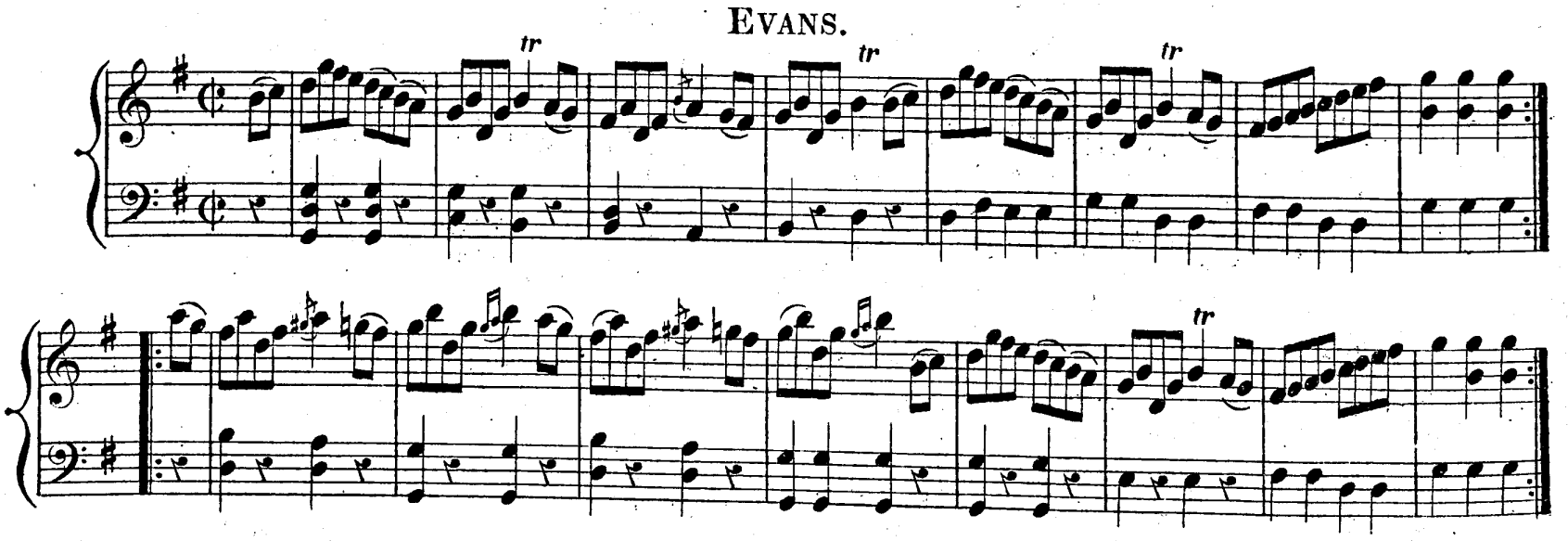

HORNPIPES.

DOUGLAS.

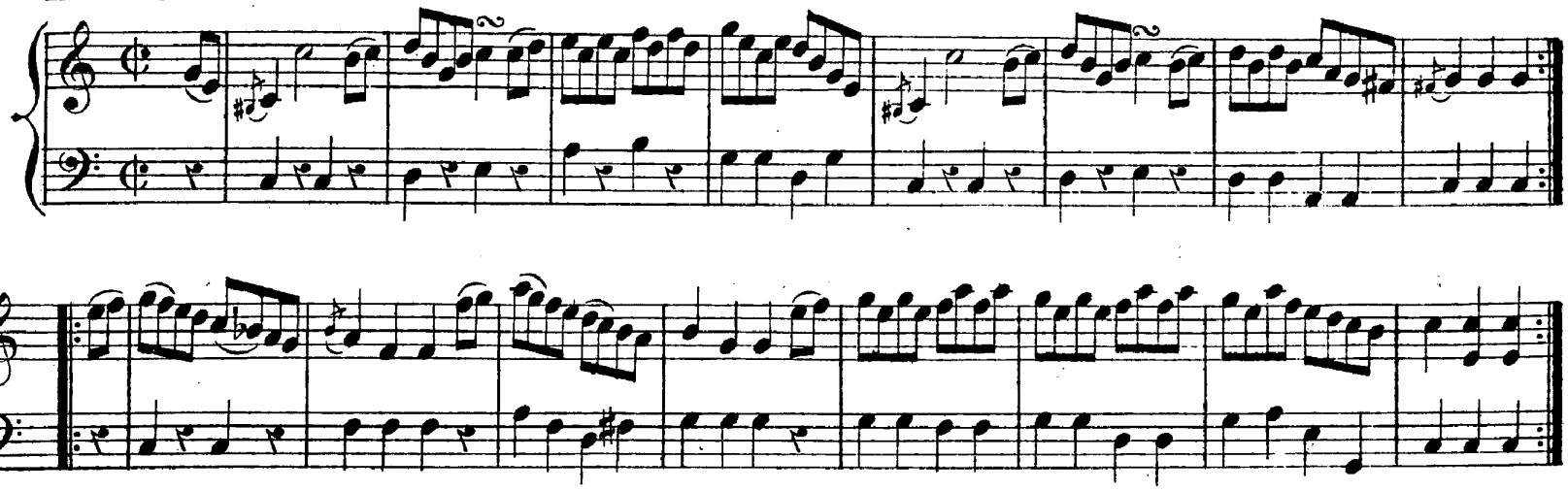

COLLEGE.

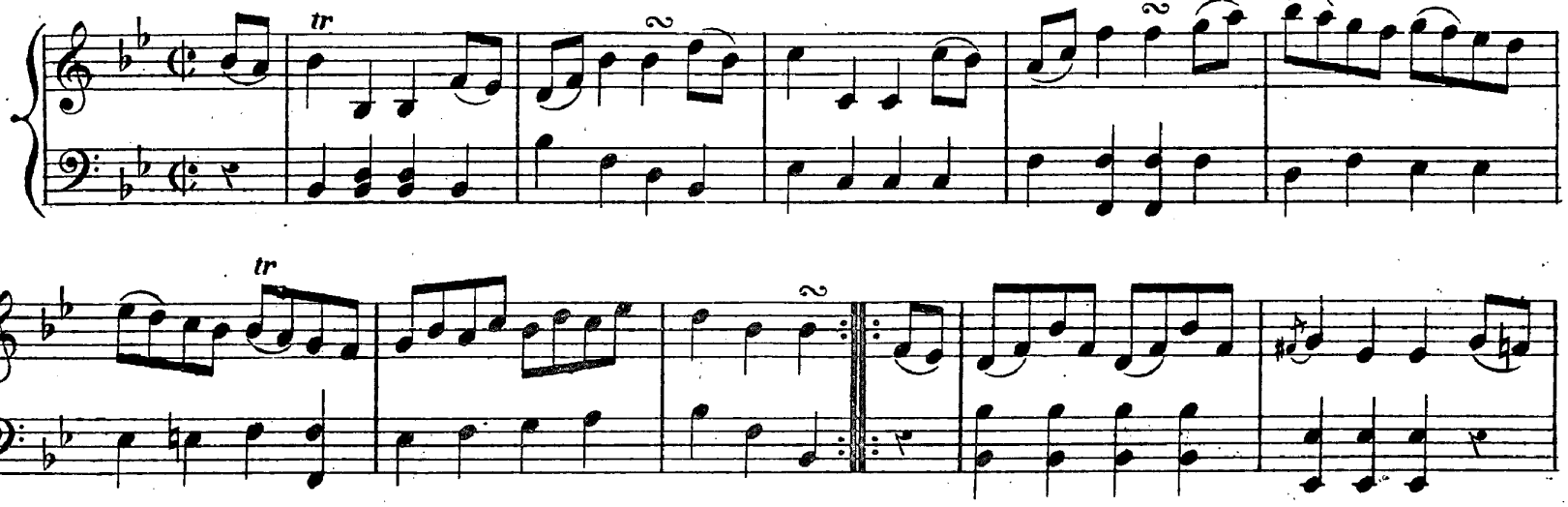

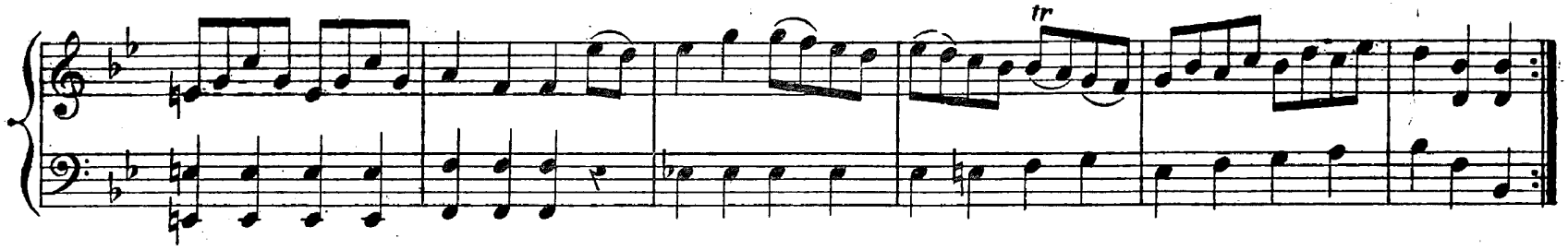

JENKINS.

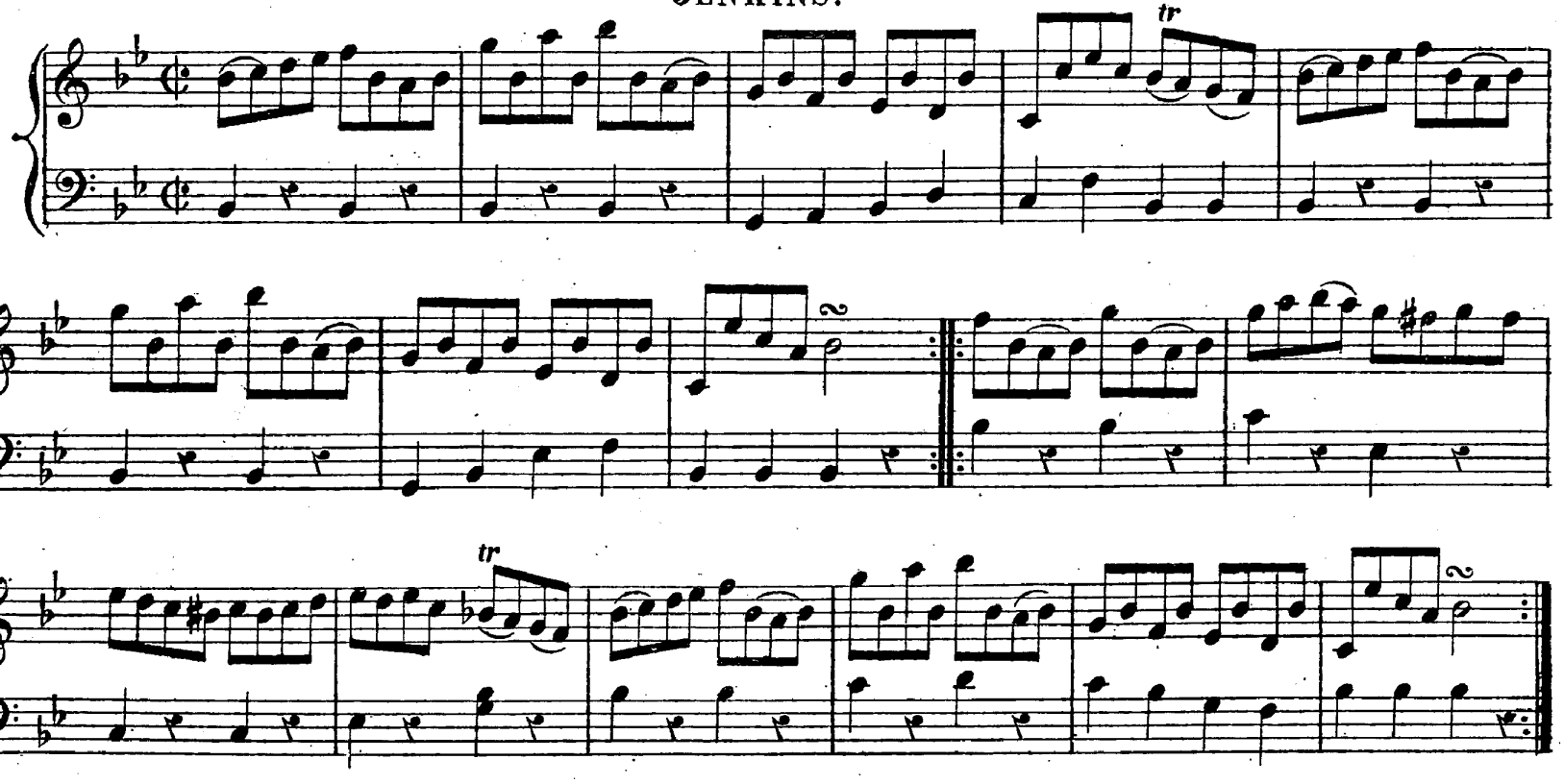

HORNPIPES.

ROBERTSON'S.

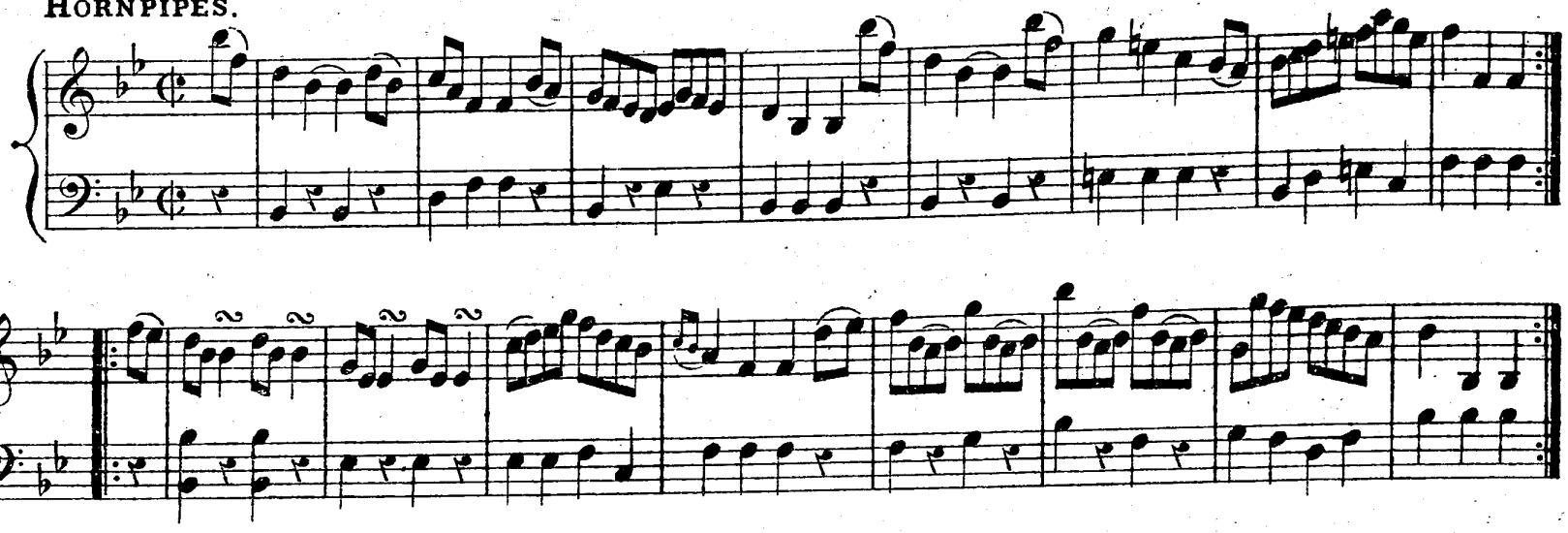

ECLIPSE.

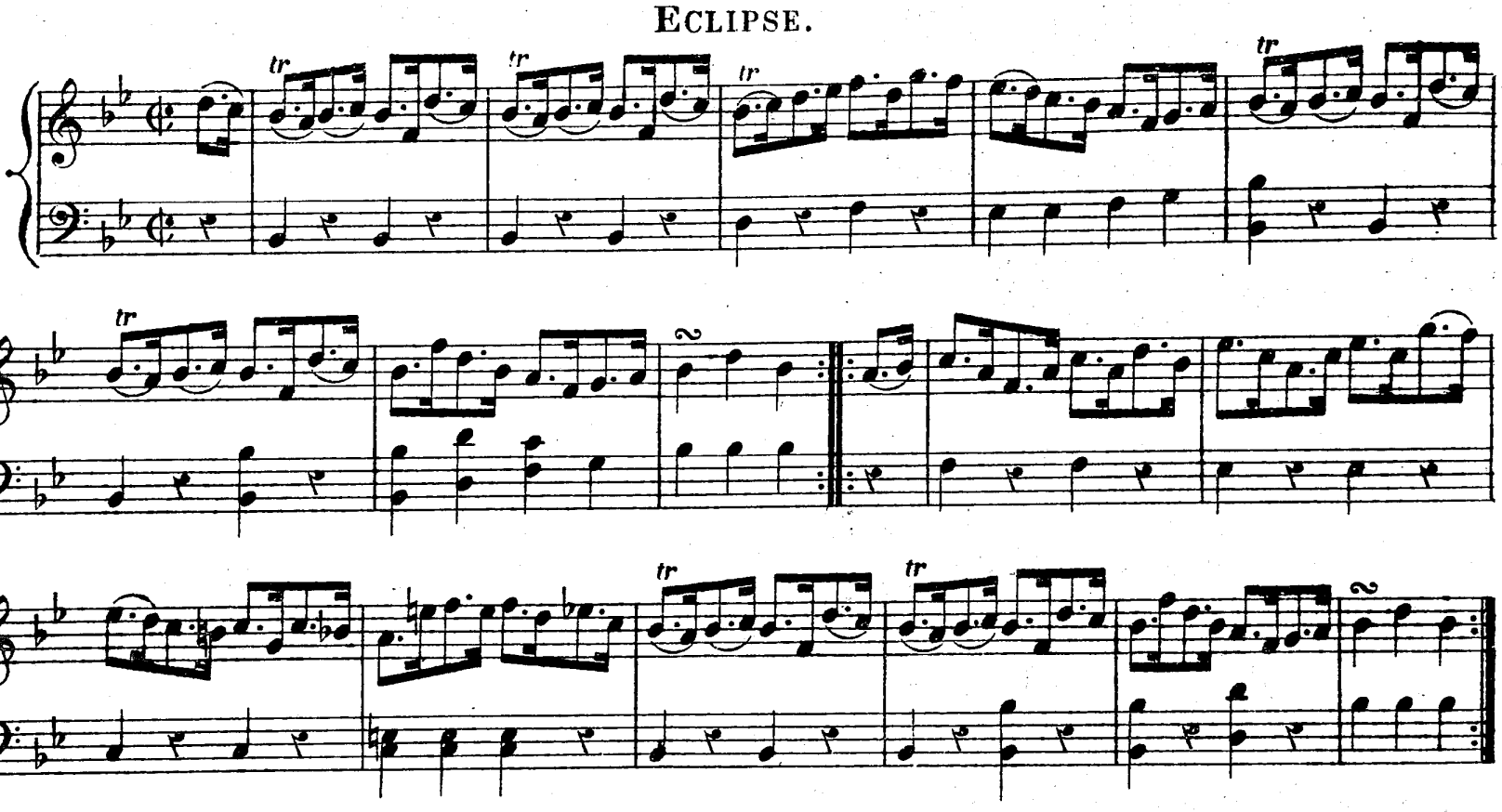

MORPETH RANT.

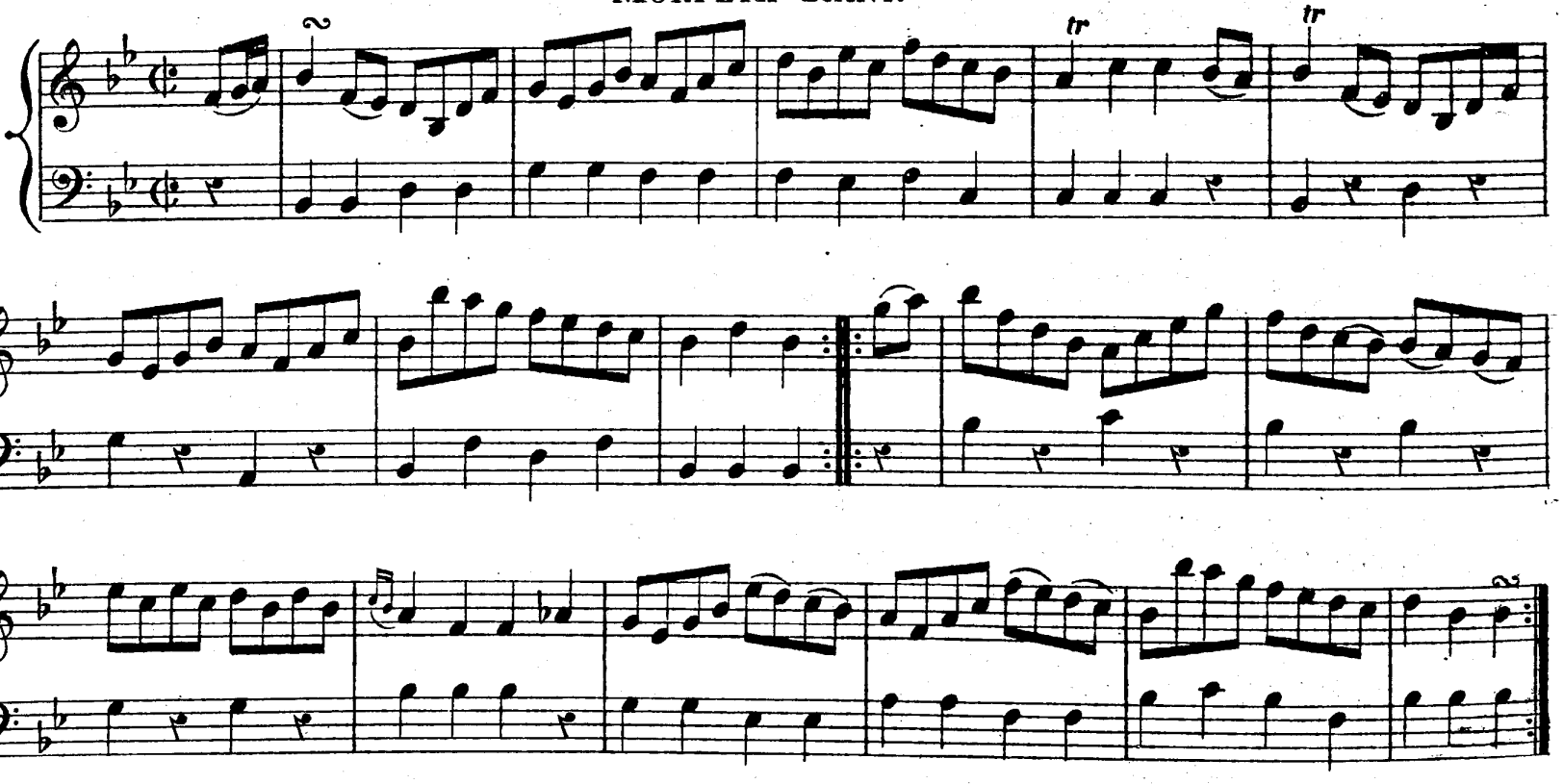

THE OLD MAN WILL NEVER DIE.

G MAJOR. Reel.

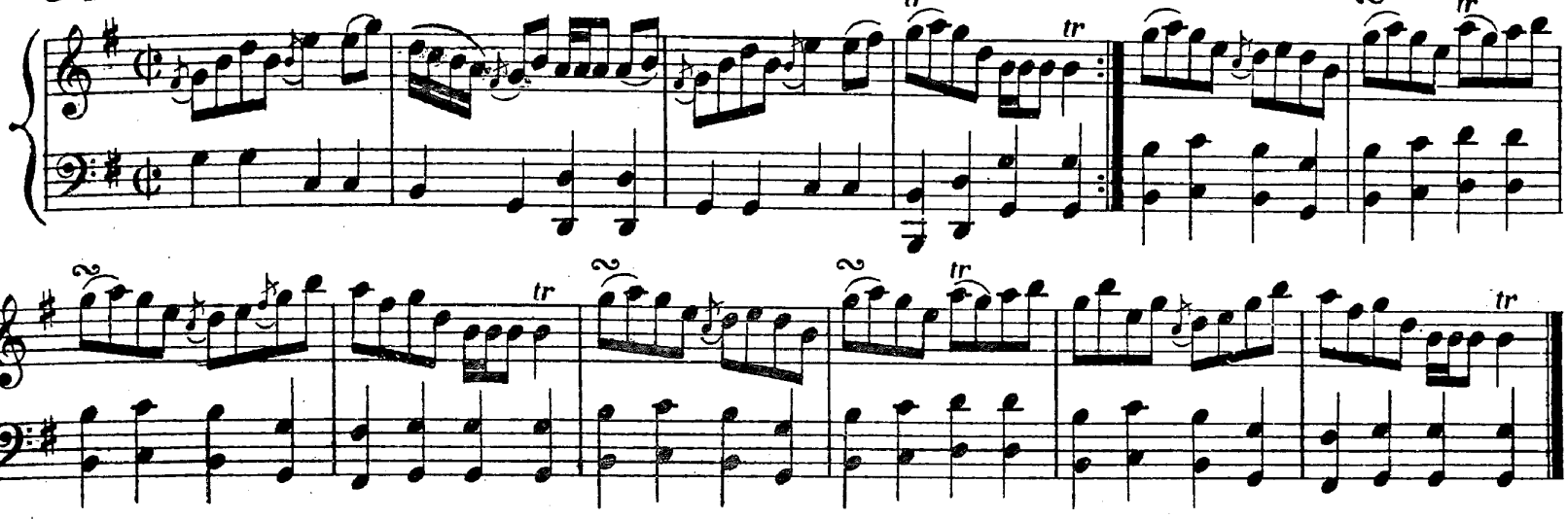

MRS GORDON OF WHITEHILL.

Strathspey.

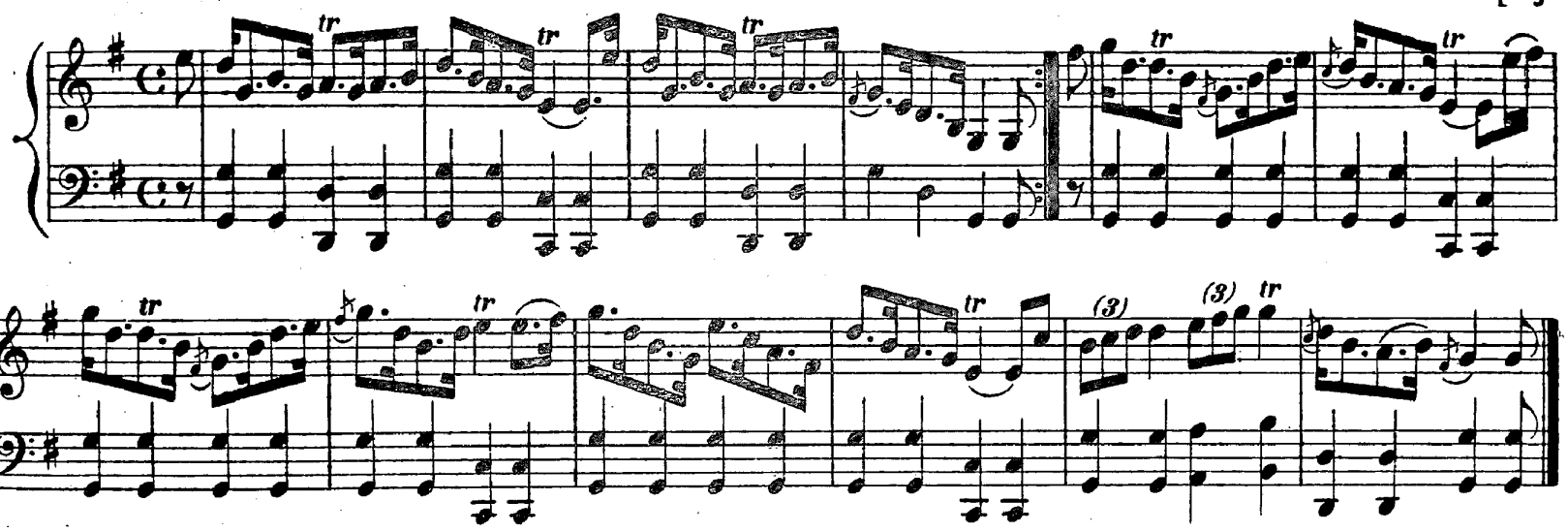

THE BRAES OF ATHOLE.

Reel.

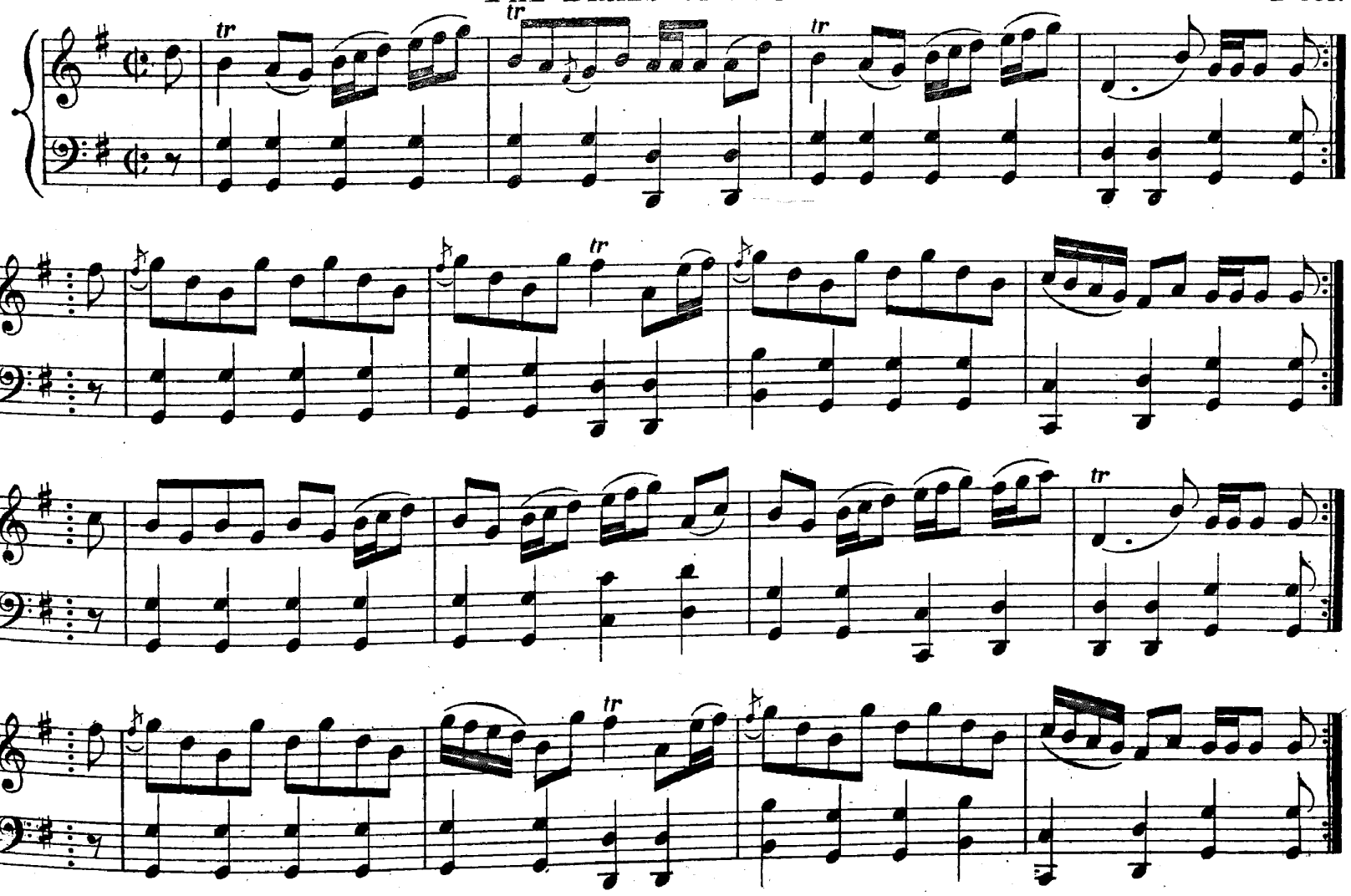

Athole Collection.

MISS AUSTIN.

G MINOR. Strathspey.

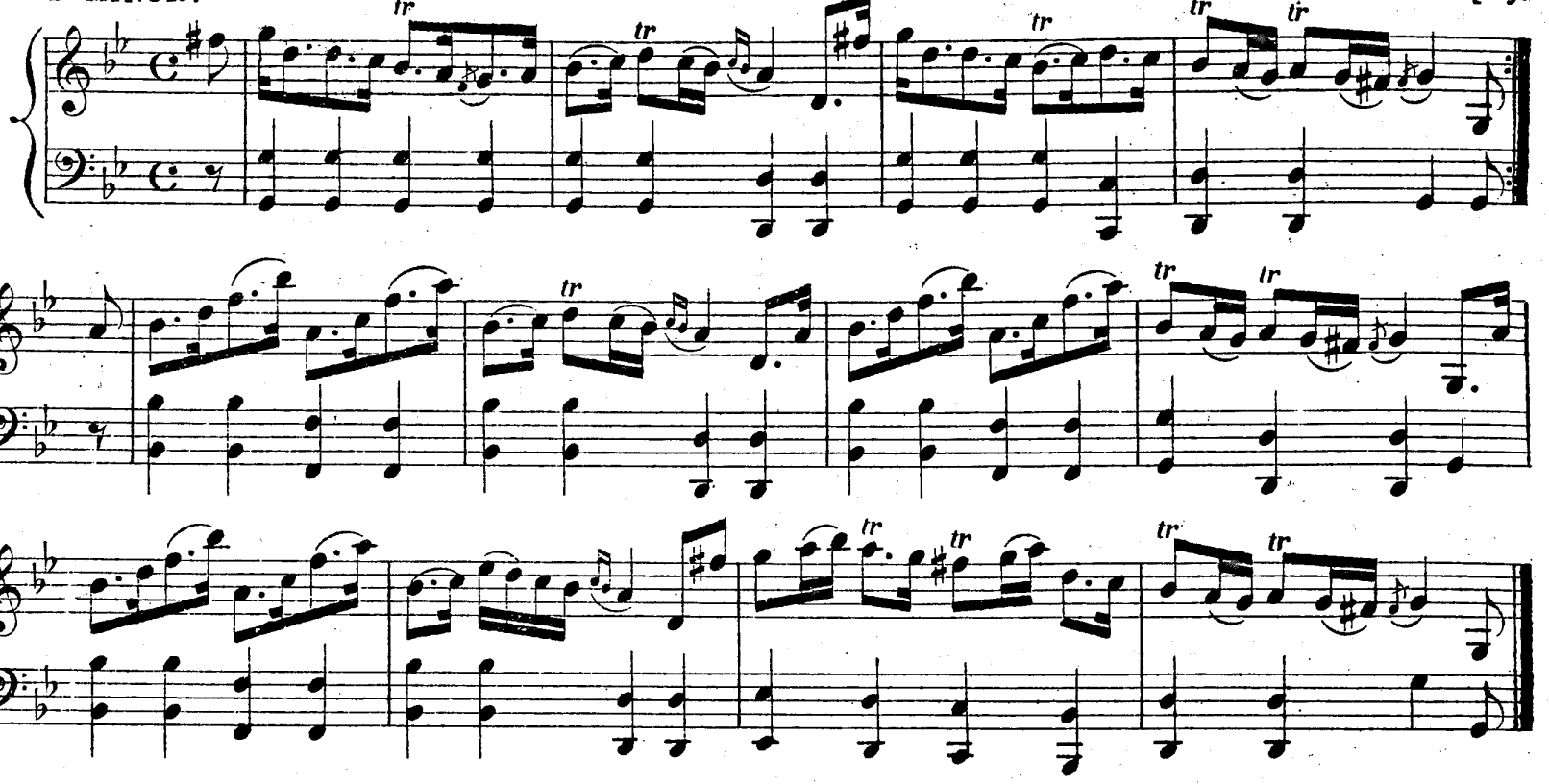

MISS HOG, NEWLISTON.

Reel.

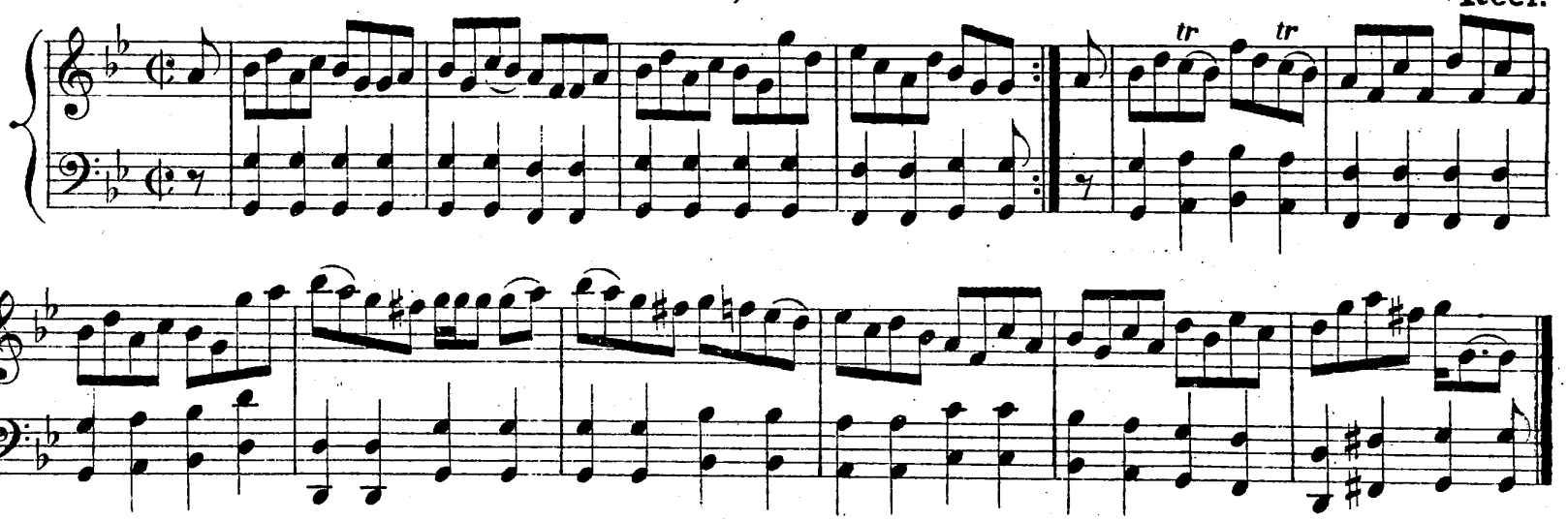

MRS MACLEOD.

Strathspey.

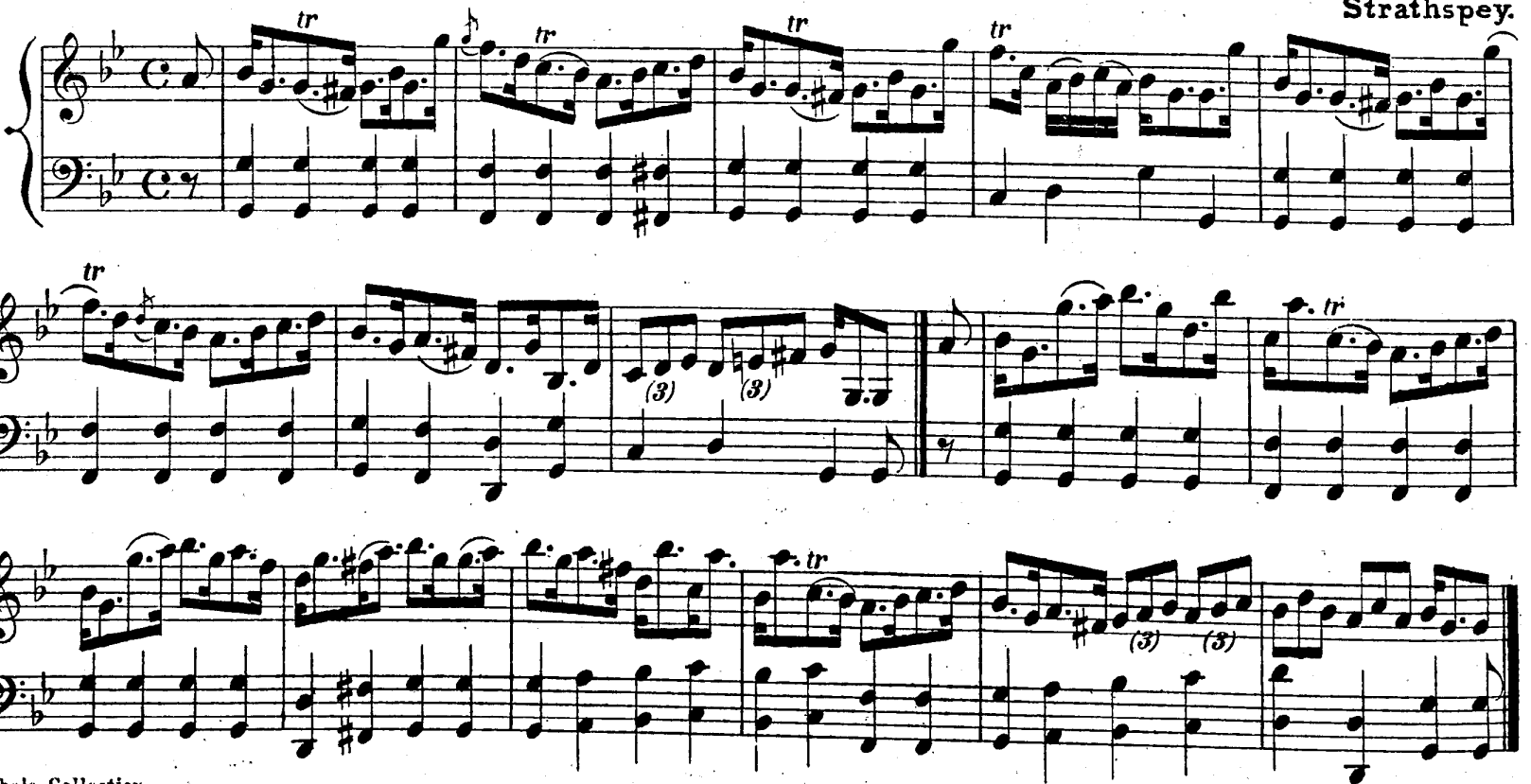

RIEFIELD LODGE.

G MINOR. Strathspey.

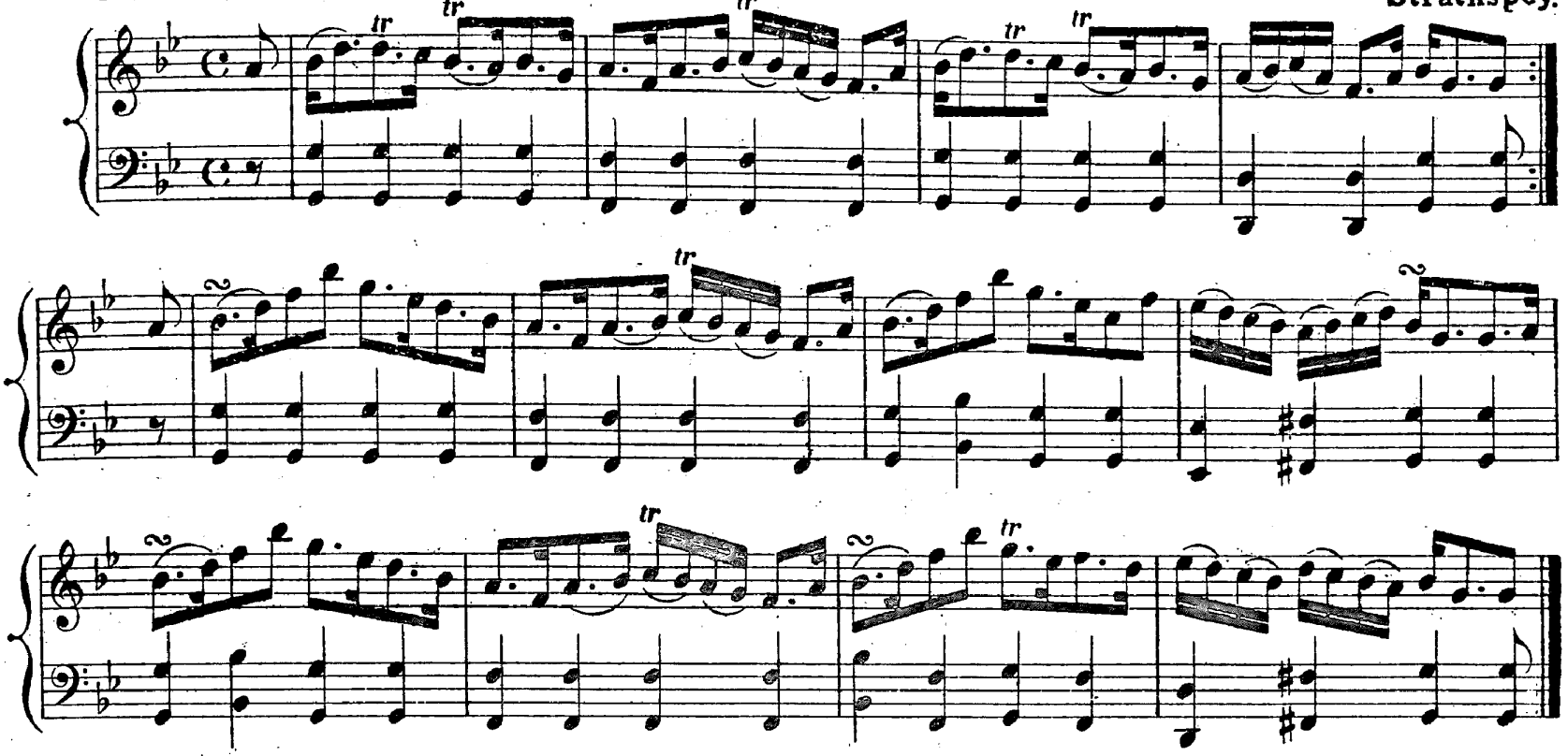

CAPTAIN H. MUNRO.

G MINOR. Reel.

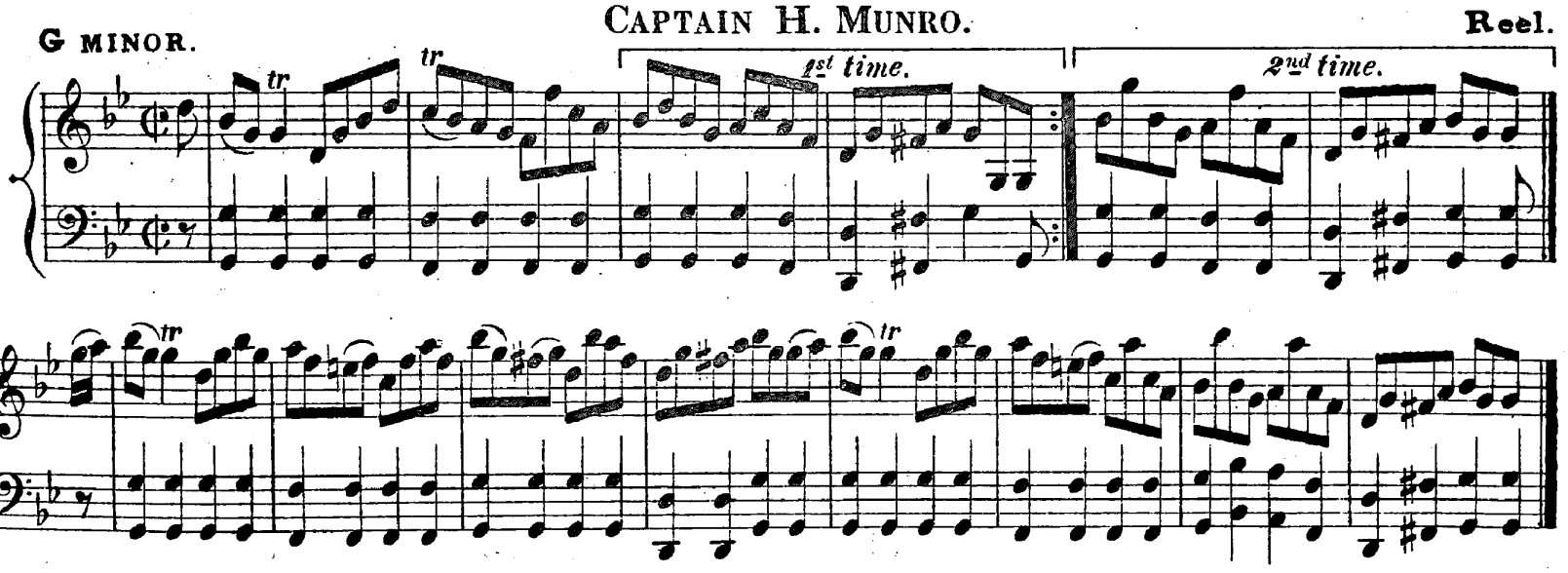

MISS MACLEOD OF COLBECK.

F MAJOR. Strathspey.

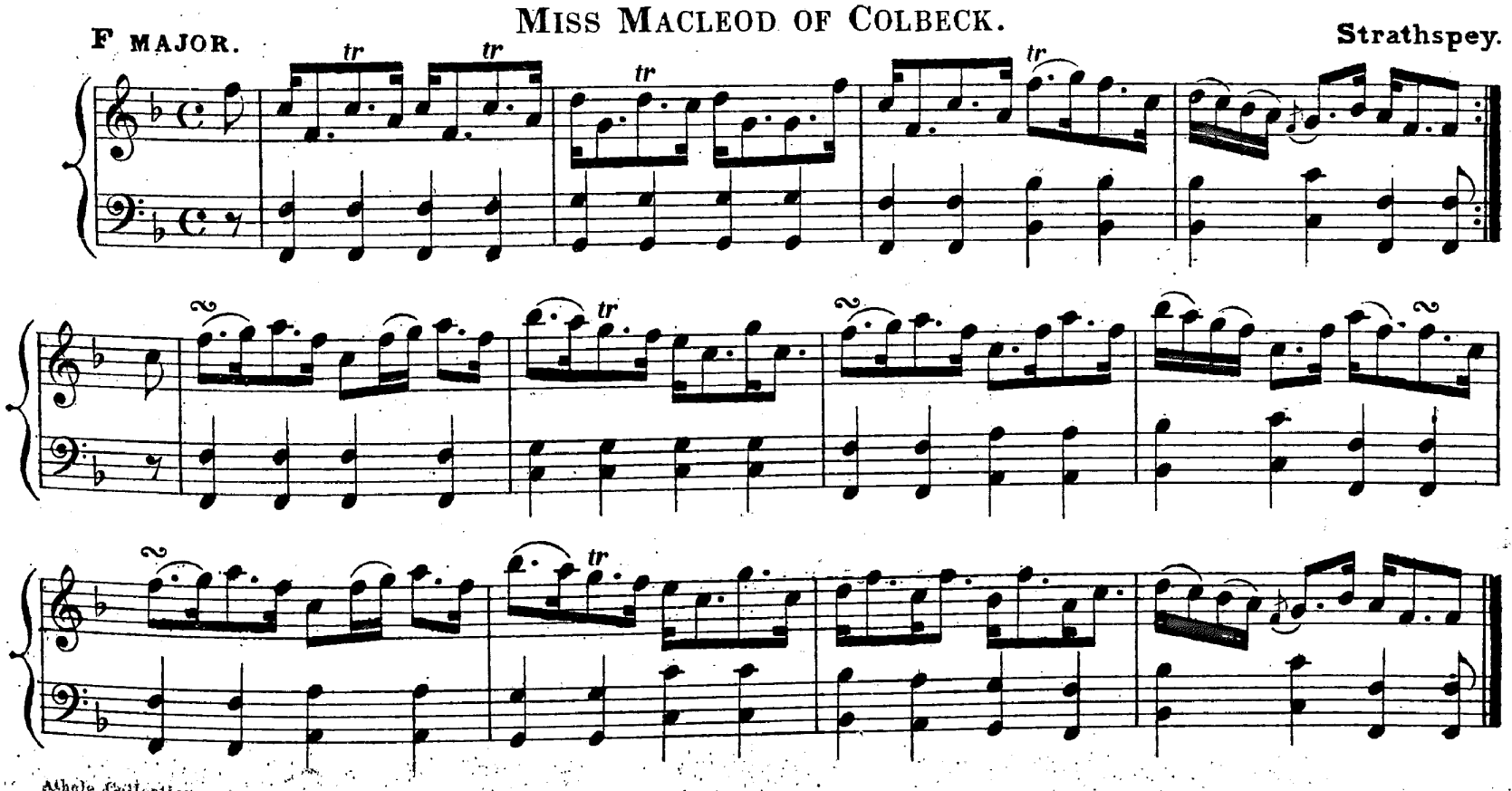

Athole Collection.

The Marquis of Huntly's Welcome to the Royal Highlanders.

F MAJOR. Strathspey.

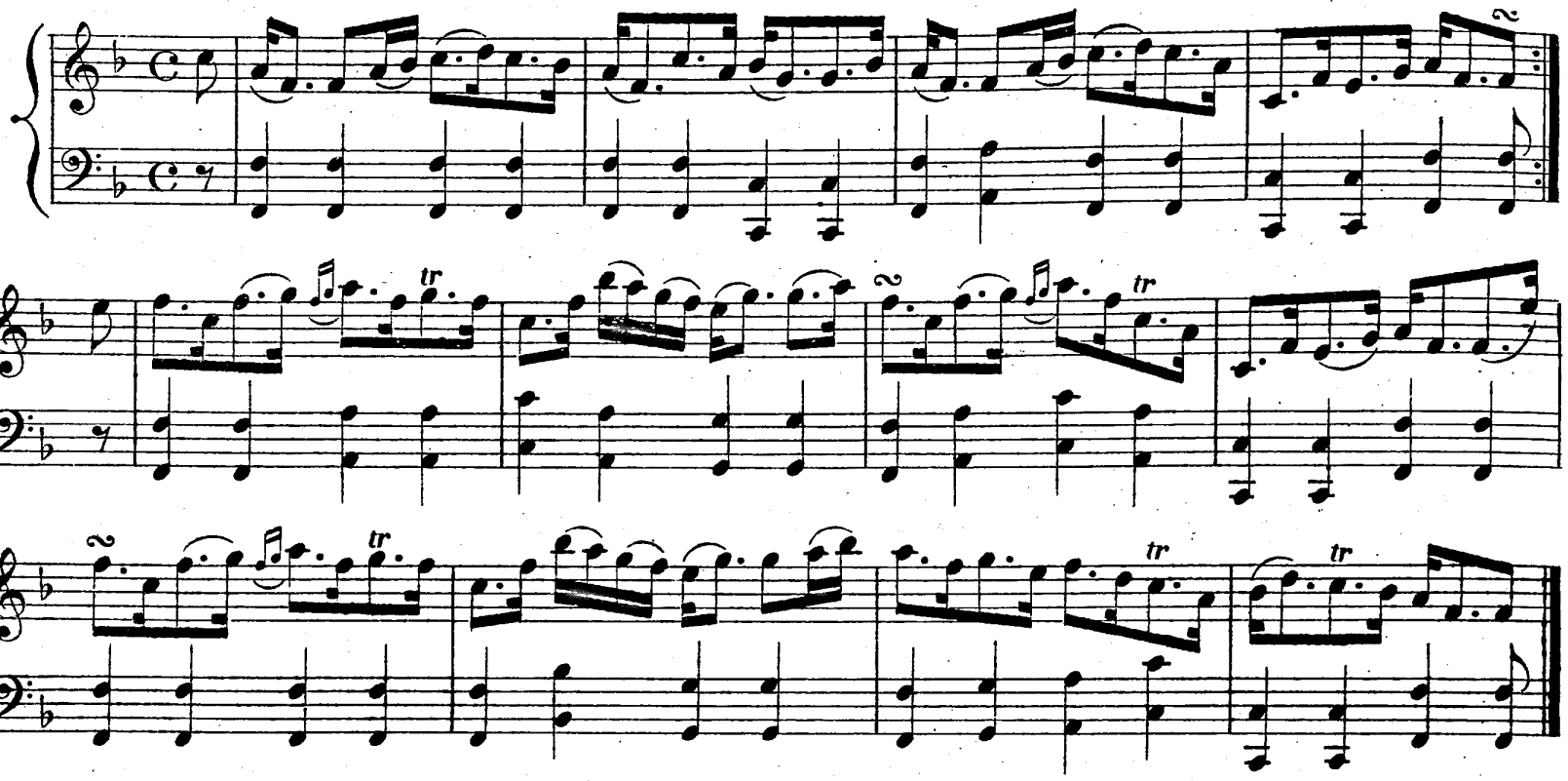

Miss Grant of Kinaird.

D MINOR. Reel

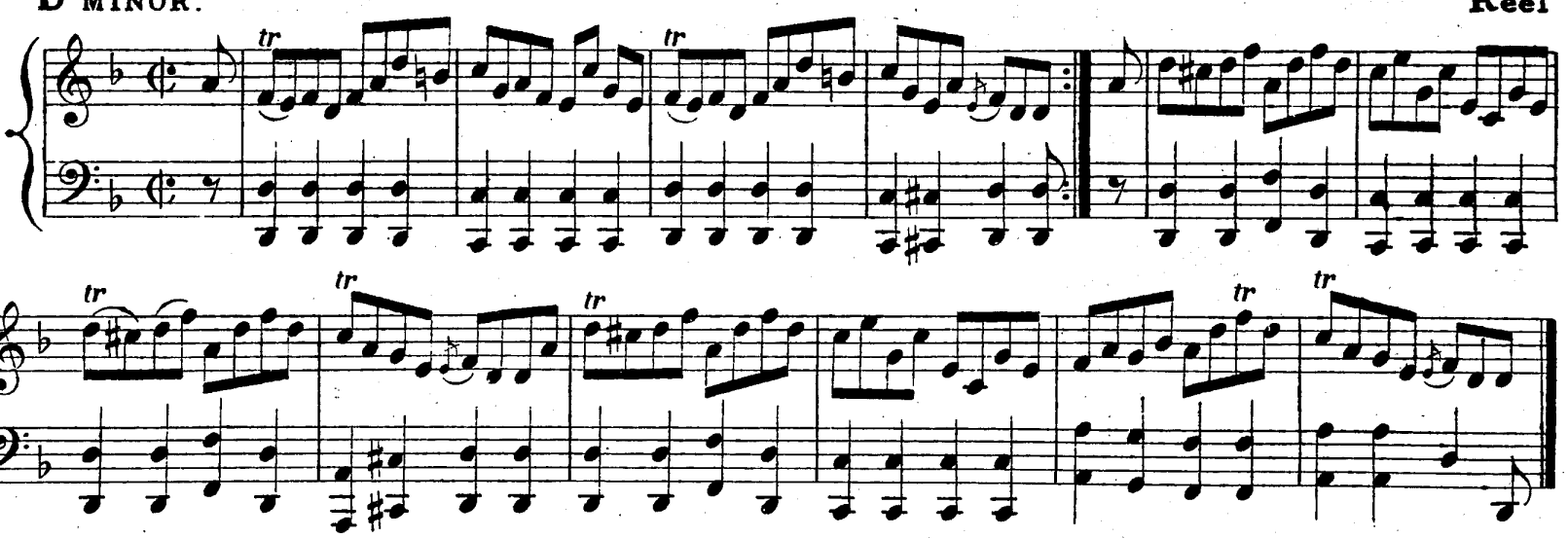

Mrs Macleod of Gesto

F MAJOR. Strathspey.

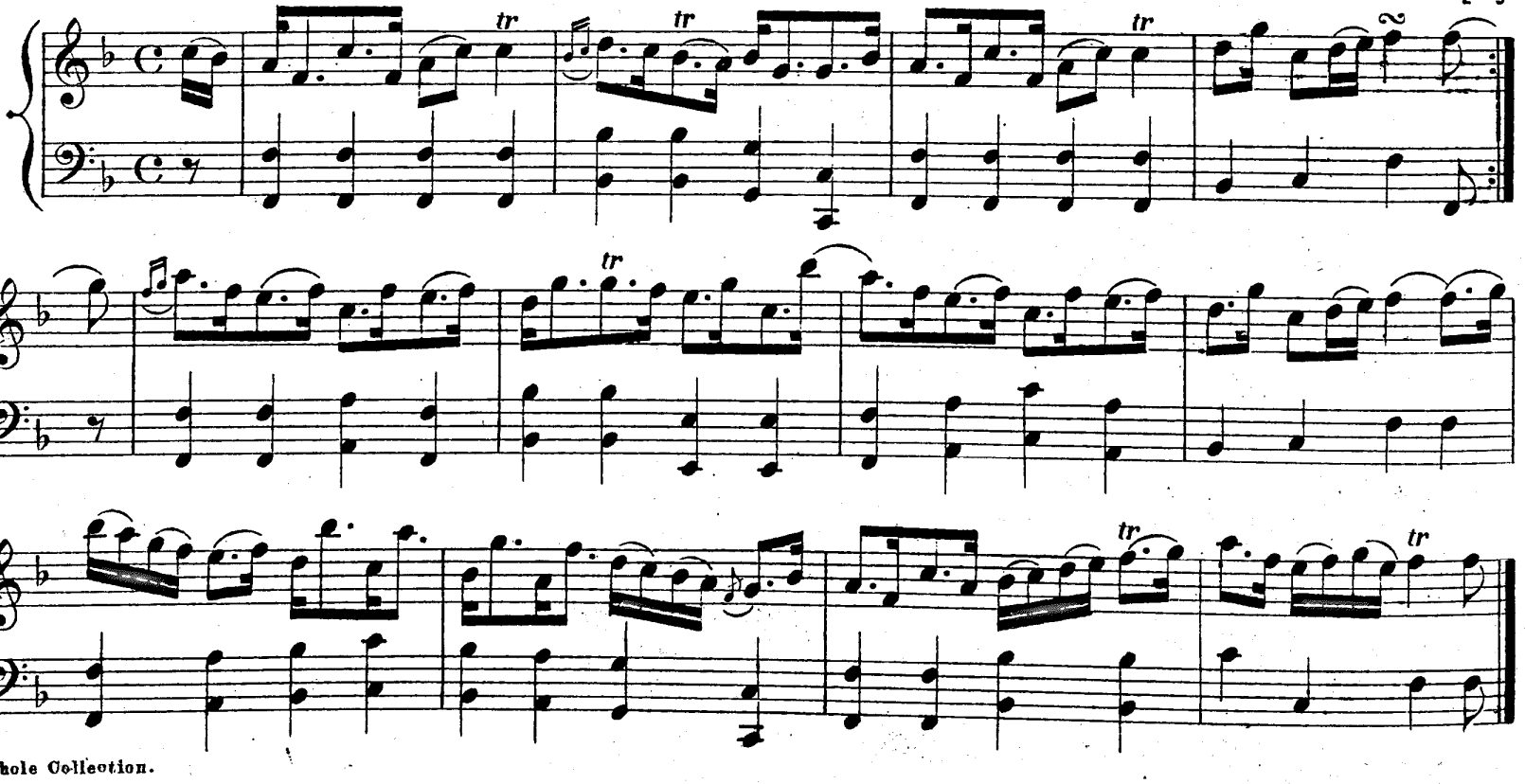

F MAJOR.

MISS WARDLAW.

Strathspey.

1st time. 2nd time.

Mrs COLONEL NEYNOE.

Reel.

MISS FORBES OF PITSLIGO.

Strathspey.

INDEX

STRATHSPEYS

Abercairny House 273
Aberdeen Hunt 197
Aberlour's Squeeze 82
Alasdair mac Alasdair (Alistair MacAlastair) 45
Am Bodach Lúideach Odhar (The sallow, ragged Old Man) 155
Archduke John of Austria 214
Athole Brose 118
Athole Cummers 252
Athole's Honest Men 180
Auchtertyre House 123
Auld Lang Syne 1
Ayrshire Lasses 64

B

Baile nan Granndach (Granton-on-Spey) 119
Balmoral Castle 168
Belladrum House 102
Ben Lomond 90
Ben Nevis 102
Biodag Dhò'ill 'ic Alasdair *or* Glengarry's Dirk ... 23
Braes of Mar 85
Brechin Castle 278
Brisk Bob 130
Brodie of Brodie 115

C

Ca' Hawkie through the Water, *or* Lord Elphinston (*Also a Reel*) 54
Ca' the Stirks 53
Caisteal Chuimri (Comrie Castle) 165
Calum Breugach (Malcolm the Liar) 52
Cameron's got his Wife again 84
Captain Campbell... 51
Captain Elphinston 234
Captain Fife 238
Captain George Hunter 133
Carlisle Lasses 238
Carn Dubh (Cairn Dubh, Black Cairn) 14
Carrick's Rant 104
Cawdor Fair 43
'Chailleach Odhar (The sallow Old Woman), *or* The Dunn Carline 85
'Chailleach Oidhche (The Old Woman of the Night, *i.e.* The Owl) 35
Charles Leslie 114
Cheap Mutton, *or* Coille an Togail 188
Ciorsdan Mhór (Big Kirsty) 263
Clach na Cùdain (Clachnacuddin, *lit.* Stone of the Tub, Inverness 95
Coille an Togail (The Brew Wood), *or* Cheap Mutton ... 188
Colonel Baird 247
Colonel Fraser of Knocky 171
Colonel Montgomery 91
Colonel Robertson 156
Colonel Thornton 67
Colquhalzie Fir Trees 181
Come along and keep your Promise 267
Corimonie's Rant 90
Countess of Breadalbane... 294
Countess of Dalhousie 226
Craigellachie Bridge 98
Craig o' Barns 192
Craigie Hall 110
Creag na Pollaich (The Crag of the Marshes) ... 65
Crieff Fair 244
Croughly (Croughly Gordon's Reel) 242
Culloden House 272
Cut and dry 26
Cut him down Susie 92
Cuttie's Wedding 57
Cutting Ferns 58

D

Dainty Davie 209
Dalry House 106

Dawted Mary 132
Delvine Side 246
Dòmhnull Cléireach (Donald Clark) 117
Don Side 166
Donald Dow, *or* Lady Charlotte Murray 228
Dr Gregory Grant 124
Dr Manson of Spynie 243
Drumins 127
Duchess of Gordon 275
Duchess of Hamilton 161
Duke of Cumberland 103
Duncan Davidson 94
Duncan McQueen 57
Dunie Mains 159
Dunrobin Castle 290
Dunt the Grund at Leisure 161

E

Earl Grey 5
Earl of Eglinton's Birthday 237
Earl of Home 220
Earl of Loudon 228
Edradynate House 87
Ewie wi' the Crooked Horn (A maj.) 18
(G min.) 191

F

Ferintosh 103
Francis Sitwell 283

G

Garey Cottage 217
Garthlands 174
General Macdonald 269
General Wemyss of Wemyss 65
Gille Caluim (Gillie-Calum, *i.e.* Columba's Gillie) ... 9
Glenelg 99
Glengarry's Dirk, *or* Biodag Dhò'ill 'ic Alasdair ... 23
Glenmoriston 179
Glentromie 79
Gordon Castle 20
Gorthleck's Highland Plaid 276
Grant Lodge 181
Grantully Bridge 295

H

Harvest Home 83
Haughs of Cromdale 249
Highland Dress and Armour 74
Highland Whisky 6
Hilton Lodge 71
Honble Captain Maitland 170
Honble John Leslie Melville 241
Honble. Mr Ramsay Maule 261
Honble. Mrs Maule of Panmure 235
Honest Duncan 289

I

If ye had been where I hae been 114
I'll hap ye in my Plaidie 250
Invercauld 53

J

James McNicoll 64
Jessie Smith 86
John McAlpin 3
John Roy Stewart 208
Johnnie Pringle 160

K

Killiechassie 174
King George IV's Welcome 42
Kinrara 293
Knockando House 127

L

Lads of Tain 104
Lady Amelia Murray 121
Lady Ann Hope, No. 1 157
No. 2 175
Lady Ashburton 270
Lady Baird 8
Lady Binning 9
Lady Burnside's Birthday 271
Lady Carmichael 63

Lady Caroline Montague 73
Lady Charlotte Campbell (B♭ maj.) 282
(G maj.) 173
Lady Charlotte Durham 18
Lady Charlotte Murray, *or* Donald Dow 228
Lady Charlotte Primrose 121
Lady Doune 204
Lady Elizabeth Lindsay 284
Lady Grace Stewart 132
Lady Hamilton Dalrymple 194
Lady Hampden 154
Lady Jane Montgomery 236
Lady Jane Taylor 80
Lady Jardine 218
Lady Jemina Johnston 76
Lady Loudon 62
Lady Lucinda Ramsay 195
Lady Lucy Ramsay 66
Lady Madelina Sinclair 11
Lady Mary Murray 176
Lady Mary Ramsay (D maj.) 88
(E♭ maj.) 268
Lady Shaftesbury 271
Lady Spenser Chichester 229
Largo Law 28
Lassie, Look before ye 101
Leith Hall 239
Lennoxlove to Blantyre 204
Link him Doddie 17
Loch Ericht Side 60
Loch Ruthven 266
Lord Alexander Gordon 26
Lord Blantyre 34
Lord Down 201
Lord Eglintoun's Auld Man 108
Lord Elphinston, *or* Ca' Hawkie through the Water ... 54
Lord Glenorchy 208
Lord Hay 183
Lord John Campbell 115
Lord Kelly 187
Lord Lovat's Welcome 221
Lord Lyndoch 113
Lord Lyndoch's Welcome 154
Lord Macdonald 105
Lord Moira 210
Lord Ramsay 286
Lord Seaforth 162
Lord Strathaven 222
Lovat's Restoration 116

M

Mackenzie's Rant 47
Macvicar's 68
Maid of Islay 225
Màiri bhòidheach (Bonnie Mary) 207
Major McBean 24
Marchioness of Huntly 77
Marnoch's 58
Marquess of Lorn 120
Marquis of Huntly (F maj.) 227
(G min.) 189
Marquis of Huntly's Highland Fling 97
Marquis of Huntly's Snuff Mull 234
Meg mhór na Lurachan (Big Meg, *lit.* of the Garlic) 262
Miller Lads 212
Miller of Dron 10
Miss Ann Amelia Murray 211
Miss Austin 302
Miss Caroline Campbell 291
Miss Colston (A maj.) 36
(G min.) 187
Miss Cox 270
Miss Douglas 182
Miss Douglas of Springwood Park 128
Miss Drummond of Megginch 155
Miss Drummond of Perth 44
Miss Erskine of Torry 232
Miss Forbes of Pitsligo 305
Miss Gray of Carse 200
Miss Hamilton of Bangowrie 233
Miss Jeffrey 39
Miss Jenny Guthrie 38
Miss Jessy Cumming 124
Miss Johnston of Hilton 71
Miss Katherine Stewart Forbes 242
Miss L. Montgomrie of Skelmorlie 284
Miss Lyall 41
Miss Macdowal Grant of Arndilly 272
Miss Mackenzie of Gairloch 49
Miss Macleod of Colbeck 303
Miss Macpherson Grant of Ballindalloch 214
Miss Margaret Graeme of Inchbrakie 192
Miss Muir Mackenzie 277
Miss Murray of Auchtertyre 217
Miss Rose 31
Miss Ross (A maj.) 37
(B♭ maj.) 289
Miss Sarah Drummond of Perth 260
Miss Sitwell 288

Miss Stewart of Grantully 2
Miss Wardlaw 305
Miss Young 80
Mo Laochan bhòidheach (My Bonnie Dearie) ... 96
Mo Mhàiri mhiñ, mheall-shùileach (My gentle Mary of the witching eye) 58
Monymusk 158
Mr Baillie of Mellerstain 259
Mr Donaldson 294
Mr Douglas of Springwood Park 176
Mr George Anderson 199
Mr Grant of Glenquaich 123
Mr James George 77
Mr James Hamilton 245
Mr Lumsden 222
Mr Moray of Abercairny 190
Mr Robertson of Lude 120
Mr Thom 196
Mrs Adie 279
Mrs Baird of Newbyth 75
Mrs Campbell of Monzie 198
Mrs Chisholm 25
Mrs Christie 55
Mrs Colonel Forbes 78
Mrs Crawford 156
Mrs Garden of Troup 205
Mrs General Campbell 56
Mrs Gillies 285
Mrs Gordon of Aberdour 183
Mrs Gordon of Belsies 224
Mrs Gordon of Whitehill 301
Mrs Macdonald of Clanranald 281
Mrs Macdowal Grant 213
Mrs Macleod 302
Mrs Macleod of Ellanreoch 108
Mrs Macleod of Gesto 304
Mrs Menzies of Culdares 295
Mrs Moray of Abercairny 118
Mrs Mure of Caldwell 119
Mrs Ramsay of Barnton 258
Mrs Stewart Fleming of Killiechassie 287
Mrs Stewart, Inverugie 107
Mrs Stewart Nicholson 274
Mrs Wright 253

N

Neil Gow 15
Neil Gow's Lament for Abercairny 184
Neil Gow's Wife 186
New Year's Day 50
Nighean dubh Alasdair (Alastair's black-haired Daughter) 29
North Bridge of Edinburgh 130
North of the Grampians 61
North of the Tweed 264

P

Pass about the Flagon 197
Pay as you go 49
Perthshire Volunteers 4
Peter Bailie 251
Peter Reid 86
Poll an Droighionn (The Thorn Pool) 22
Port a' Bhodaich (The Old Man's Tune) 7
Port mór na Lurgann (The big Tune of the Shanks) 206
Port na Cailliche (The Old Wife's Tune) 262

R

Rannoch Lodge 21
Riefield Lodge 303
Rinettan's Daughter 46
Roaring Rivie 112
Rob an Lugi 36
Rob Roy Macgregor 255
Robert Menzies 32
Rothiemurchus Rant 70

S

Sanders Brane 219
Sidh-Chaillionn (Schichallionn, *i.e.* Caledonian's Hill) 46
Sir Archibald Dunbar 107
Sir John Stewart of Grantully 245
'S toigh leam fhéin an t-Siosalach, Lee's me on the Chisholm, *or* The Chisholm 215
Strathearn 194
Stratherick 280
Strathmashy 268
Struan Robertson's Rant 248
Stumpie 13
Susie Brodie 177
Symon Brodie 256

T

The Auld Toun o' Ayr 111
The Banks of Garry 113
The Banks of Loch Ness 189
The Beauty of the North 267
The Bog o' Gight 16
The Bonfire 193
The bonny Toun o' Kenmore 163
The Braes of Mar (Old Set) 89
The Braes of Tullymet 185
The Brig o' Balater 67
The Brig o' Dee 93
The Chisholm, *or* 'S Toigh leam fhéin an t-Siosalach ... 215
The Cock of the North 282
The Countess of Rothes 232
The Darling 129
The Doctor 281
The Drunken Wives of Fochabers 199
The Duchess of Gordon (D maj.) 106
(G min.) 202
The Duchess' Slipper 180
The Duke of Athole 54
The Duke of Gordon's Birthday 163
The Dunn Carline, *or* 'Chailleach odhar 85
The Fisher's Rant 169
The Forest of Gaick 240
The Fyket 38
The Gordons ha'e the Girding o't 110
The Highlander's Farewell to Ireland 48
The Highlands of Banffshire 216
The Honble Miss Drummond of Perth 109
The Honble George Carnegie 202
The House of Cluny 223
The House of New 81
The Lads o' Elgin 59
The Lees of Luncarty 171
The Maids of Islay 22
The Marchioness of Huntly 19
The Marchioness' Salute 230
The Marquis of Huntly's Farewell 12
The Marquis of Huntly's Welcome to the Royal Highlanders 304
The Miller of Camserney 40
The Miller's Daughter 126
The Miller's Man 111
The Mull Rant 128
The New Mill of Logierait 56
The North Hunt 178
The Rover 254
The Source of Spey 169
The Sportsman's Haunt 131
The Stormont Lads 166
The Tweeddale Club 69
The Waking of the Fauld 164
The Walking of the Plaiding 243
The Weaver's Daughter 292
The Whipman's Rant 100
Thorn Bush 33
Tigh Eachainn (Hector's House) 179
Tigh 'n Dùin (The House of the Dune) 258
Tobar mo Bheatha (Well of my Life) 96
Tullochgorum 158

U

Urquhart Castle 279

V

Viscountess Duncan 122

W

Welcome to your Feet again 61
Wha wad'na fecht for Charlie 167
Whisky welcome back again 291
Whistle o'er the Lave o't 172
Willie Duncan 72

Y

Yester House 29

REELS

A' Chridhealachd (Hilarity), *or* The Merry Making 231
A' Chuachag (The Cuckoo, *or* The Little Drinking-cup) 106
A Dhòmhnuill, A Dhòmhnuill (Donald ! Donald !) ... 161
Alexander Brodie 115
Allt a' Ghobhainn (The Smith's Burn) 5
Ambulree 177
America, *or* Null thar nan Eileanan 10
An gabh thu Bean, a Dhò'ill Bhig (Will ye tak a Wife, Wee Donald ?), *or* Little Donald's Wife 43
An Gearran (The Garran, *one of the lower ridges of Farragon*) 84
An Gille dubh mo Laochan (The black-haired Lad, my Dearie) 84
An Honourable Peace 257
An Oidhche a bha Bhainis ann (The Night the Wedding was), *or* The Lea Rig 10
An Oidhche bha na Gabhair againn (The Night we had the Goats) 168
Anna is my Darling 19
Appin House 2
Argyle Bowling Green 66
Arthur's Seat 133
As, a Thòiseach ! (Be off, Macintosh !) 253
Athole House 211
Athole Lads 12
Athole's Bonnie Lasses 180
Auld Stewarts of Forthergill 65

B

Ballechin Rant 96
Ballindalloch's Dream 51
Because he was a bonny Lad 13
Biodag air MacAlasdair (MacAlastair's' wearing a Dirk) 30
Biodag air MacThòmais (Thomson's wearing a Dirk 8
Birks of Aberfeldy 209
Black but comely 97
Blair Drummond 200
Blue Bonnets over the Border 24
Bonnie Annie 43
Bonny Lassie O' 266
Bonny Lass of Ballantrae 206
Bonny Lass of Fisherrow 70
Braes of Auchtertyre 62
Braes of Balquhidder 212
Braes of Mar 85
Brandlings 31
Bridge of Bamore 3
Bridge of Perth 23
Briogan Seambo (Shammie Breeks) 158
Broun's 67

C

Ca' Hawkie through the Water, *or* Lord Elphinston (*Also a Strathspey*) 54
Cabar Féidh (The Deer's Horn) 60
Calabria 227
Calum Figheadair (Malcolm the Wabster) 230
Captain Byng 167
Captain David Stewart, *afterwards* General Stewart [of Garth] 112
Captain H. Munro 303
Captain Keeler 186
Captain McDuff 22
Captain Macduff's Farewell 263
Captain Ross 22
Catch and Kiss the Romp 50
'Chailleach mhùsgach (The Blear-eyed Old Woman), *or* The Drunken Wife 30
Charlie Stewart 90
Cheap Meal 103
Chuir i Glùn air a' Bhodach (She put a Knee on the Old Man) 45
Ciorsdan Mhór (Big Kirsty), *or* Miss Stewart, Bunrannoch 264
Clanranald 263
Cluny Rock 35
Clydesdale Lasses 204
Coirechoille (Corriechoilie, *lit.* Wooded Ravine, *Braemar*) 129
Colbeck House 154
Collar Green 194
Colonel Macbean 185
Colonel Wemyss 233
Comely Garden 13
Count D'Artois 78
Countess of Cassillis 29
Countess of Sutherland 288

County Hall 199
Crònan na Linne Mhuilich (The Murmuring of the Sound of Mull), *or* Sound of Mull 45
Cullen House 114
Cuttymun and Treeladle 27

D

Dalkeith House 111
Deil tak the Breeks 100
Dogs bite Chapmen 99
Donald MacGugan's Rant 107
Donald Quaich 48
Double Kisses 66
Druim-Uachdair (Drumochter) 159
Drummond's Rant 59
Dubh-Chnocan (Blackhills, *Strathtay*) 97
Duchess of Bedford 213
Duff of Muirton 183
Duke of Kent 225
Duke of Perth 171
Dunfermline Races 18
Dunkeld Bridge 223
Dunkeld Hermitage 259
Duns dings A'! 19

E

Earl Marischal 221
Earl of Breadalbane 250
Earl of Dalhousie 269
Earl of Dalkeith 234
Earl of Hyndford 268
Earl of March 214
Easter Elchies 243
Edradynate House 87

F

Fair fa' the Minstrel 280
Fang the Fiddlers 50
Feargan (Farragon, *Strathtay*) 46
Fife Hunt 72
Fight about the Fireside 63
Fill the Stoup 27
Flora MacDonald, *or* Thearlaich! nan tigeadh tu! ... 247
Forfar Hunt 133
Fox Chase 39

G

General Macdonald 76
General Stewart [of Garth], *or* Captain David Stewart 112
Gin I had a Bonny Lassie 190
Glasgow Lasses 219
Glen Ogle 95
Glenlyon, (A min.) 52
(D maj.) 107
Glenquey 128
Glentilt 4
Golden Locks 129
Green grow the Rashes, O! 157
Greig's Pipes 16

H

High Road to Fort Augustus 131
High Road to Linton 33
High up the Glen 195
Hoch, hey Johnnie Lad! 26
Honble. Miss Drummond of Perth 17
Honble. Mrs Maule 32

I

I Winna gae to Bed 97
I'll gang nae mair to yon Town 205
Inver Lasses 18
Inverness Lasses 221
Irvine Steeple 126
Island of Java 79
Isle of Skye 279

J

Jenny dang the Weaver 83
Jenny's Bawbee 88
Jenny Sutton 28
John Angus 277
John Cheap, the Chapman 189
Johnnie Lad 249
Johnnie's made a Waddin' o't 190
Johnny Groat's House, *or* Tigh Iain Ghròit 73

K

Keel Row 11
Keep the Country, bonny Lassie 24
Killin 19
Kincaldrum 173
Kinrara 211

L

Ladar mór a' Chogain (The big Ladle of the Cog) ... 251
Lady Belhaven 178
Lady Charlotte Campbell 282
Lady Charlotte Menzies 220
Lady Charlotte Murray 122
Lady Down 82
Lady Dumfries 220
Lady Elizabeth Campbell 34
Lady Georgina Gordon 226
Lady Georgina Russell 293
Lady Glenorchy 33
Lady Grace Douglas 286
Lady Harriet Hope 216
Lady Helen Wedderburn 123
Lady Jane Neville 162
Lady Lucy Leslie Melville 236
Lady Madalina Gordon 242
Lady Madelina Sinclair's Birthday 284
Lady Margaret Stewart 132
Lady Mary Hope Vere 109
Lady Mary Menzies 245
Lady Mary Stopford 104
Lady Montgomery 278
Lady Susan Gordon 294
Lamberton Races 232
Lasses like nae Brandy 21
Lassie, Look behind ye 87
Lassie wi' the Yellow Coatie 172
Lassintullich, *or* Steer the Gill 92
Leslie 85
Lick the Ladle, Sandy, ... 21
Lieut. A. Stewart 30
Limerick Lasses 112
Little Donald's Wife, *or* An gabh thu bean, a Dhò'ill Bhig 43
Loch Derculich 253
Loch Earn 160
Loch Glassie 93
Lochan a' Chait (*i.e.* Cat's Lochan) 250
Lochend Side 196
Lochiel's Rant 254
Lochrynach 184
Lord Airlie 235
Lord Dalhousie 94
Lord Elphinston, *or* Ca' Hawkie through the Water 54
Lord James Murray 121
Lord Kilmaurs 256
Lord Kinnaird 101
Lord Macdonald 164
Lord Saltoun 28

M

Macfarlane's Rant 105
Mad Cap 285
Major Molle 47
Maoile nan Crogaichean (The Old Ewe's Hill-pasture), *or* Orkney 122
Marquis of Queensberry 63
Marry me now 55
Mary Gray 162
Mason's Apron 5
Menzies' Rant 125
Merry Lads and Bonny Lasses 231
Merry may the Pair be 26
Miss Abercromby 273
Miss Ann Stewart, East Craigs 202
Miss Baird of Saughton Hall 228
Miss Betsey Robertson 166
Miss Betty Hunter 77
Miss Caroline Campbell 291
Miss Charters 193
Miss Clementina Stewart 201
Miss Davidson 219
Miss Dumbreck 287
Miss Dundas of Arniston 119
Miss Elenora Robertson 285
Miss Erskine of Alva 32
Miss Fleming of Killiechassie 15
Miss Fogo 173
Miss Forbes 69
Miss Forsyth Huntly 58
Miss Gibson, *or* The Cumberland 278
Miss Grant of Grant 218
Miss Grant of Kinaird 304
Miss Hay of Yester 120
Miss Henny Mackenzie 59
Miss Heron 222

Miss Hog, Newliston 302
Miss Hopkins 283
Miss Innes 262
Miss Jane Grant, Lynmore 241
Miss Jessie Scott 110
Miss Johnston 116
Miss Johnstone 169
Miss Johnston of Hilton 260
Miss Louisa Duff 198
Miss Lyall 42
Miss Macinnes 243
Miss Maclean 191
Miss Margaret Campbell (Saddell) 37
Miss Maria Dundas (G maj.) 168
(F maj.) 235
Miss Mary Macdonald 185
Miss Mary Stewart of Derculich 101
Miss May Hay 255
Miss Maule of Panmure 75
Miss Menzies of Culdares 1
Miss Menzies of Menzies 292
Miss Moneypenny of Pitmilly 201
Miss M. Ross 264
Miss Nancie Low 239
Miss Nisbet of Dirleton 53
Miss Pensy Macdonald 75
Miss Rattray 88
Miss Robertson of Tullybelton 295
Miss Scott of Usan 238
Miss Stewart, Bunrannoch, *or* Ciorsdan Mhór ... 264
Miss Stewart of Grantully 3
Miss Stewart-Robertson of Edradynate 206
Miss Susan Gordon 223
Miss Taylor 81
Miss Vere Hay 281
Miss Watt 292
Miss Wedderburn 1
Miss Welsh 215
Miss Whitefoord 283
Miss W. Macdowal of Arndilly 79
Moy Hall 65
Mr Bernard 225
Mr Campbell Craignish 210
Mr Compton of Compton Hall 23
Mr Dundas Macqueen 274
Mr Dun's Frolick 233
Mr Gray of Carse 72
Mr Gun Munro of Poyntz-field 78
Mr John Smith 270
Mr John Stewart of Grantully 39
Mr Menzies of Culdares 102
Mrs Baird 187
Mrs Bourke 236
Mrs Brown of Linkwood 252
Mrs Campbell of Lochnell 73
Mrs Colonel Neynoe 305
Mrs Douglas Moncrieff 181
Mrs Douglas of Ednam 31
Mrs Drummond of Logiealmond 260
Mrs Duncan 269
Mrs Dundas McQueen 36
Mrs Dundas of Arniston 69
Mrs Forbes 9
Mrs Fraser, Cullen 293
Mrs Garden of Troup 244
Mrs General Maxwell 82
Mrs George Johnstone of Byker 131
Mrs Hamilton of Wishaw 288
Mrs James Campbell 229
Mrs Kennedy of Greenan 258
Mrs Macdonald of Clanranald 254
Mrs McLeod 6
Mrs Macpherson Gibston 272
Mrs Moneypenny 74
Mrs Moray of Abercairny 118
Mrs Morthland (A min.) 55
(G min.) 186
Mrs Muir Mackenzie 76
Mrs Norman Lockhart 237
Mrs Oswald of Auchincruive 182
Mrs Ronald 239
Mrs Rose 182
Mrs Small 108
Mrs Stewart of Garth 245
Mrs Tulloch, Earnhill 295
Mrs Young of Cornhills 244
Muileann Dubh (Black Mill) 44

N

Neil Roy 192
Nether Cluny 289
Newbyth House 259
Nighean dubh nan geala Chas (The black-haired Lassie of the white Feet) 175
Nine Pint Coggie 249
North of the Tay 265
Null thar nan Eileanan dh' America gu'n téid sinn (Over the Isles to America), *or* America ... 10

O

O, She's Comical 8
O, Welcome to my Dearie O 178
O'er Bogie 64
Orkney 124
Orkney, *or* Maoile nan Crogaichean 122
Ossian's Hall 25

P

Pease Strae 86
Peggy Menzies 157
Perth Assembly 208
Port nan Con (The Dog's Tune), *or* The Bob o' Dooly 14
Pretty Peggy 90
Prince Charlie 251
Push about the Jorum 165

R

Rachel Rae 89
Reel of Tulloch 6
Rise ye lazy Fellow 49
Romp among the Whins 37
Rory Macnab 257
Ruidhle na Maragan dubh (Reel of the Black Puddings) 95

S

Saighdear ruadh (The Red Soldier) 160
Sally Kelly 209
Sandy is my Darling 47
Sandy o'er the Lea 98
Sean Chaisteal Ghart (Old Garth Castle) 14
Sean Phort maith (A good old Tune) 92
Sean Rong mór (The big old Slounge) 91
Seumas Mór a' Ghlinne (Big James of the Glen) ... 207
Sheep Shanks 27
Sir David Hunter Blair 237
Sir George Mackenzie 92
Sir John Lockhart Ross 197
Sir Reginald Macdonald 14
Sir Robert Peel 290
Sir Ronald Macdonald 191
Sleepy Maggy 130
Smolanach 25
Sound of Mull, *or* Crònan na Linne Mhuilich 45
Speed the Plough 15
Steer the Gill, *or* Lassintullich 92
Sucky bids me 174
Sweet Molly 248

T

Taigeis agus Dealg innte (Haggis with a Skewer in it), *or* The Haggis 62
Tarbolton Lodge 246
The Auld Stewart's Back again 102
The Back of the Change House 101
The Bedding of the Bride 117
The Belted Plaid and Health to Wear it 275
The Bob o' Dooly, *or* Port nan Con 14
The Bob of Fettercairn 163
The Bobers of Brechin, *or* The Strathbogie Toast ... 188
The Braes of Athole 301
The Bridge of Garry 20
The Bridge of Inver 286
The Brig o' Tilt 103
The Buck of the Cabrach 127
The Caithness Rant 271
The Cameronian Rant 203
The Carle cam' o'er the Craft 20
The Cottar's Wife 99
The Cumberland, *or* Miss Gibson 278
The Cross of Inverness 179
The Deer Forest 229
The Deil amang the Tailors 11
The Drummer 43
The Drunken Wife, *or* 'Chailleach mhùsgach 30
The Earl of Lauderdale 176
The Fairy Dance 113
The Feet Washing 266
The Fisher's Wedding 217
The Flagon 170
The Fraser Arms 290
The Fyket 38
The Glenburney Rant 246
The Haggis, *or* Taigeis agus Dealg innte 62
The Haggis of Dunbar 154
The Highland Skip 216
The Highlandman kissed his Mother 51
The Honble. Mrs Graham of Balgowan 109
The Honey Moon 118
The House of Achluncart 81
The House of Park 240

The Hurdle Race 34
The Kids 36
The King's 42
The Lads of Foss 93
The Laird of Macintosh 175
The Lasses' Fashion 35
The Lasses of Stewarton 94
The Lea Rig, *or* An Oidhche a bha Bhainis ann ... 10
The Marquis of Tullibardine 12
The Merry Lads of Ayr 61
The Merry Making, *or* A' Chridhealachd 231
The Mill of Laggan 207
The Moray Club 117
The Night we had the Goats, An Oidhche bha na Gabhair againn 168
The North Hunt 178
The Novelty 267
The Old Man will never Die 301
The Oyster Wives' Rant 53
The Parks of Fochabers 227
The Perrie Werrie 167
The Perth Hunt 4
The Pipe Slang 46
The Pirriwig 261
The Pitnacree Ferryman 91
The Rendezvous 177
The Row 155
The Scolding Wives of Abertarff 193
The Smith of Killiechassie 41
The Smith's Burn, *or* Allt a' Ghobhainn 5
The Square and Compass 68
The St Kilda Wedding 16
The Stewart's Rant 17
The Strathbogie Toast, *or* The Bobers of Brechin 188
The Swallow 84
The Uist Lasses' Darling 116
The Wappinschaw 218
The Wedding Ring 198
The Whigs of Fife 205
The Wind that shakes the Barley 89
The Yetts of Muckart 40
Thearlaich! nan tigeadh tu! (Charlie! wad ye come!), *or* Flora Macdonald 247
This is no' my ain House 105
Tigh Iain Ghròit (Johnny Groat's House) 73
Timour the Tartar 40
Torry Burn 159
Tullymet Hall 56

U

Up and waur them a' Willie 20

W

Wandering Tinker 71
Will ye run awa' wi' me 49

COUNTRY DANCES

Blue Bonnets ow'r the Border 145
Corn Rigs 148
East Neuk of Fife 147
Edradynate Medley 152
Flowers of Edinburgh 146
Gabhaidh sinn an rathad mór (We'll take the High Road), *or* The Stewart's March 153
Haste to the Wedding 145
Jenny drinks nae Water 149
Jenny Nettles 143
Jinglin Johnnie 144
Kenmore Lads 145
Lady of the Lake 146
MacLauchlane's Scotch Measure 152
Meg Merrilees 142
Miss Forbes' Farewell to Banff 147
Neil Gow's Farewell to Whisky 153
O Gin ye were dead Gudeman 151
Old Dumbarton Drums 151
Petronella 150
Rory O' More 144
Soldier's Joy 150
The Bottom of the Punch Bowl 148
The Dashing White Sergeant 150
The Deuk's dang o'er my Daddie 146
The Stewart's March 153
The Triumph 142
The White Cockade 147
Waterloo 149
What's a' the Steer 153
Willie Davie 143

JIGS

Andrew Carr 138
Dumfries House 139
I'll mak' ye be fain to Follow Me 140
Irish Washerwoman 139
Johnny Macgill 141
Kiss me fast 137
Lads of Duns 136
Lady Nelly Wemyss 134
My Wife's a wanton wee Thing 135
Old Isle of Mull Tune, *or* The Dervaig Medley ... 138
Off she goes 137
Peggie's Wedding 140
Prince Charlie's Medley 265
Roaring Jelly 137
Sgiandubh (Sgian-dubh, *lit.* black knife) 141
Sodger Lad 139
Teviot Bridge 134
The Belfast Almanac 156
The Breeks are Loose and the Button's awa' ... 141
The Dervaig Medley, *or* Old Isle of Mull Tune ... 138
The General Gathering, 1745 136
The Stool of Repentance 134

HORNPIPES

College 299
Coopers 297
Douglas 299
Eclipse 300
Evans 298
Fishers 297
Harvest Home 298
Jack a' Tar 296
Jenkins 299
Liverpool 297
Montgomerie's 298
Morpeth Rant 300
Robertson's 300
Wests 296